Sunday Services In The Churches of the Community

ST. PAUL'S METHODIST, Rev. W. S. Patterson, minister. 9:30 a. m., Sunday School. 10:30, Nursery for little children in charge of Young Adult Fellowship. 10:45 a. m., Worship. Sermon by Dr. Patterson. Anthem: "Beloved, Let Us Love One Another," by Stainer. Mr. and Mrs. Jay L. Bell, soloists. 6:30 p. m., Methodist Youth Fellowship meeting. Recreation in the recreation hall, followed by worship and discussion. Topic: "The United Nations Serving Mankind." Dick Snyder, leader.

CHURCH OF THE NAZARENE, Eighth Street, Oakland. Rev. Glenn Eagle, pastor. 10 a. m., Sunday School. 11 a. m., Morning Worship. 6:45 p. m., Young People's meeting. 7:30 p. m., Evening service. *

CHURCH OF ST. PETER THE APOSTLE, Rev. Fr. Michael K. Carney, pastor. Masses Sunday, 8 and 10 a. m. Confessions Saturday, 5 to 6 p. m., and 7:30 to 8:30; Sunday mornings before each mass. *

ST. MATTHEW'S EPISCOPAL, The Rev. John J. Atwell, Rector. Morning service at 7:30 a. m. every morning except Saturday. Holy Communion every Wednesday morning, 7:30 a. m. 8 a. m., Holy Communion every Sunday. 9:30 a. m., Church School every Sunday at Parish house. 11 a. m., Holy Communion, first Sunday of each month. 11 a. m., morning Prayer or Litany other Sundays. Young People's Fellowship, 6 p. m. every Sunday. Choir practice every Wednesday, 7 p. m. Acolyte practice, every Saturday, 10 a. m. at the Rectory. 7:30 p. m., Holy Communion, Saint's days and Holy days. *

UNITED PENTECOSTAL, Sang Run. Rev. Ralph Jacks, pastor. 10 a. m., Sunday School. 7:30 p. m., Evangelistic service. 7:30 p. m., Wed., Worship service with preaching. Glendale—11:30 a. m., Sunday School. 7:30 p. m., Friday, Worship service with preaching.

CHURCH OF THE BRETHREN Grantsville. Clarence M. Moyers, pastor. Maple Grove—10 a. m., Sunday School. 11 a. m., Worship. Laughlin—9:30 a. m., Worship. 10:30 a. m., Sunday school. Bethesda—7 p. m., Sunday School. 8 p. m., Worship.

FIRST GRACE BRETHREN, Accident, Frederick Crawford, Jr., pastor. 10 a. m., Sunday School. 11 a. m., Worship Hour.

Women's Missionary Council will meet Friday, October 19, 7:30 p. m., with Mrs. C. I. Wright with Mrs. George Brant as leader.

CRELLIN UNION CHURCH, Rev. Don Jackson, Methodist pastor, and Rev. Edsil Bragg, Evangelical United Brethren pastor. Sunday School each Sunday at 9:45 a. m. Prayer meeting, 7:30 p. m., every Wednesday. Young People's meeting, 7:15 p. m., Sundays. Worship services, 8 p. m. First and third Sunday evenings, Rev. Jackson; Second and fourth Sundays, Rev. Bragg; Fifth Sunday, no preaching.

SAND FLAT ASSEMBLY OF GOD, Rev. Irvin Steiding, pastor. 10 a. m., Sunday School. 11 a. m., Worship. 7 p. m., Young People's C.A. Service. 7:45 p. m., Evangelistic service. 7:45 p. m., Tues., midweek Bible Study. Saturday, 8:00-8:30 a. m., hear "Evangeltime" over WKYR, Keyser. *

BEAR CREEK CHURCH OF THE BRETHREN, Accident. Rev. W. E. Hamilton, pastor. 9:30 a. m., Sunday School. 10:30 a. m., Worship. Oak Grove—9:30 a. m., Sunday School. 7:30 p. m., Worship. *

PINE GROVE CHURCH OF THE BRETHREN, Swallow Falls. Revs. Jonas Sines and Donald Matthews, ministers. 10 a. m., Sunday School. 11 a. m., Preaching service. 7:30 p. m., Young People's meeting every Sunday night. *

ST. JOHN'S EV. LUTHERAN, Cove, Md., Harry H. Droutz, pastor. 9:30 a. m., Sunday School. "Manna From Heaven." Junior, Senior and Adult Bible classes. 10:30 a. m., Church service. Theme: "God is the Protector of His People." Thursday, October 18, 8 p. m., Ladies' Aid Society. Hostesses: Mrs. Roy Harman and Mrs. Allen Baker.

ACCIDENT EV. LUTHERAN PARISH, Rev. William E. Carlson, pastor. St. John's, Cove—9:30 a. m., Service. 10:30 a. m., Sunday School. St. Paul's, Accident—10 a. m., Sunday school. 11 a. m., Service. Grace, Friendsville—10 a. m., Sunday School. 7:30 . m., Service. Wednesday, Oct. 24, 8 p. m., Luther League. Thursday, Oct. 25, 8 p. m., Parish Missionary Society.

DEEP CREEK BAPTIST, Paul S. Parker, pastor. 9:45 a. m., Church School. 11 a. m., Worship and sermon by the pastor. 7:45 p. m., Worship and song. Wednesday, 7:45 p. m., special service under the auspices of the League of Christian Voters with showing of the moving picture, "The Street." Special music and other features.

GRANTSVILLE LUTHERAN— 9:45 a. m., Sunday School. 11 a. m., Worship service. *

ASSEMBLY OF GOD, FULL GOSPEL CHURCH, Deer Park. Rev. E. W. Blizzard, pastor. 9:45 a. m., Sunday School. 10:45 a. m., Worship 7:00 p m., Young People's service. 7:45 p. m., Evangelistic service. Wednesday, 8 p. m., Prayer and Praise service. *

FIRST CHRISTIAN CHURCH, Friendsville, Md., H. Bryon Rittenhouse, minister. 10 a. m., Bible School. 11 a. m., Worship Saturday, 7 p. m., Christian Youth Fellowship. 9:05 a. m., Saturday, Radio Ministry Station WKYR.

ZION LUTHERAN, Accident, C. F. Dauphin, pastor. 9:30 a. m., Sunday school. 10:30 a. m., Worship Service

SWANTON METHODIST, Rev. Edmund Smith, pastor. Swanton—10 a. m., Sunday School. Worship service every second and fourth Friday of each month, 8 p. m. North Glade—10 a. m., Sunday School. Worship every Thursday, 8 p. m. *

EGLON CHURCH OF THE BRETHREN, Allan D. Pugh, pastor. Glade View—9:30 a. m., Worship. 10:30 a. m., Sunday School. Maple Spring—10 a. m., Sunday School. 11 a. m., morning worship.

THE CHURCH OF GOD OF PROPHECY, Loch Lynn Heights, Daryl Shaffer, pastor. Midweek services, Wednesdays, 7:45 p. m. Sunday, 7:45 p. m. Eagle Rock—Vernard Tasker, pastor. Midweek service, Thursday, 7:30 p. m. Saturday night, 7:30 p. m. *

MT. LAKE BAPTIST, Rev. W. C. Rogers, pastor. 10 a. m., Bible School. Preaching Services: 1st and 3rd Sundays, 11 a. m. 2nd, 4th and 5th Sundays, 7:30 p. m. Prayer meeting, Tuesday, 7:30 p. m. Ferndale—9:45 a. m., Bible School. Preaching services at 10:45 a. m., 2nd, 4th and 5th Sundays. *

MT. LAKE PARK E. U. B., Rev. Blair Burr, pastor. First Sunday: Paradise, 10 a. m.; McHenry, 11 a. m.; Loch Lynn, 7:30 p. m. Second Sunday: Loch Lynn, 11 a. m.; Paradise, 7:30 p. m. Third Sunday: Paradise, 10 a. m.; McHenry, 11 a. m.; Loch Lynn, 7:30 p. m. Fourth Sunday, Loch Lynn, 11 a. m.; McHenry, 7:30 p. m. Fifth Sunday: No preaching services. *

GARRETT COUNTY DIOCESAN MISSIONS, Henry L. Howard of church army. Our Father's House, Altamont—10 a. m., Church school every Sunday. 2 p. m., Holy Communion, 3rd Sunday each month. 11 a. m., morning Prayer every Sunday. St. John's, Deer Park—12:15 p. m., Church School every Sunday. 7:30 p. m., Holy Communion first Sunday. 7:30 p. m., Evening Prayer other Sundays. 6:00 p. m., Boy Scouts every Thursday. St. Paul's, Swanton—2:00 p. m., Church school every Sunday. 3:00 p. m., Holy Communion third Sunday. 3:00 p. m., Evening Prayer other Sundays. *

For Rent
APARTMENTS
●3 Rooms ●Private Bath
—Apply—
W. Harold Miller
Phone 1313, Grantsville, Md.



Check
These Prices And Save Money
Feed BULL BRAND Dairy Rations
Then compare production for your answer.

Scratch Feed (in print bags)..4.00
20% Dairy Ration 3.90
16% Marmico Dairy Feed.....3.30
20% Egg Mash, print bags.....4.25
Pig and Hog Feed.....4.50

Potomac Feed & Supply Co.
PETERSBURG, W. VA. DIAL 3401
GORMAN, MD. PHONE DE 4-3005



No. It's just a rope . . . at the breaking point. But, frankly, it's a good illustration of how a man *feels* when his nerves are "worn to a frazzle."

The Church has never claimed that religion is a cure for frazzled nerves. But a man's Christian faith does *this* for him:

It shows him a Purpose in life more important than mere existence. It shows him a Power more effective than his own strength. It shows him a Future more rewarding than selfish gain. And it gives him courage more lasting than the sheer force of his human will.

With these spiritual resources, founded in the certainty that God understands and helps, a man never reaches "the breaking point." For when his human reserve is exhausted . . . he has only begun to tap the vast reservoir of Divine Strength.

THE CHURCH OF YOUR CHOICE CAN SHOW YOU THE WAY!

HOLY BIBLE

THE CHURCH FOR ALL . . . ALL FOR THE CHURCH

The Church is the greatest factor on earth for the building of character and good citizenship. It is a storehouse of spiritual values. Without a strong Church, neither democracy nor civilization can survive. There are four sound reasons why every person should attend services regularly and support the Church. They are, (1) For his own sake. (2) For his children's sake. (3) For the sake of his community and nation. (4) For the sake of the Church itself, which needs his moral and material support. Plan to go to church regularly and read your Bible daily.

Day	Book	Chapter	Verses
Sunday	Proverbs	4	1-27
Monday	Jeremiah	17	9-17
Tuesday	Proverbs	6	6-19
Wednesday	I Corinthians	15	20-34
Thursday	I Corinthians	15	35-58
Friday	I Corinthians	16	1-14
Saturday	Philippians	1	1-21

Copyright 1956, Keister Adv. Service, Strasburg, Va.

This Message Is Sponsored by The Following Business Houses

GARRETT BUILDING SUPPLY CORP.
Opposite B. and O. Station
MT. LAKE PARK, MD.

FRIEND STOCKYARD, INC.
Sales Every Monday
PHONE 721 ACCIDENT, MD.

SANDERS & HERSHMAN
Oldsmobile Sales & Service
Ferguson Tractors & Implements
LIBERTY ST. OAKLAND DE 4 3941

HAWKINSON TREAD SERVICE
Burgwald and Leighton, Proprietors
Distributors of U. S. Tires and Tubes
THIRD ST. OAKLAND, MD.

BROADWATER'S GENERAL STORE
Sherwin Williams Paints
Wayne Feeds
PHONE 361 ACCIDENT, MD

OAK GROVE DAIRY
The Best In Dairy Products
For Free Delivery Call DE 4-4242
McHENRY, MARYLAND

CASSELMAN MOTOR CO.
Chevrolet Sales and Service
General Tires and Kraft Recapping
GRANTSVILLE, MD. PHONE 1212

ACORN ASSOCIATES

STANLEY SUPPLY CO., INC.
CRELLIN, MARYLAND

ST. JOHN'S LUTHERAN, Red House, Rev. William A. Renn, pastor. 9:45 a. m., Sunday School. 11 a. m., Worship service. Nursery facilities for service in social room.*

BITTINGER

Guests of Mrs. Agnes Brenneman during the past week were Mrs. Ida Yommer, of Grantsville; Mr. and Mrs. Naylor Glotfelty, Addison, Pa.; Mr. and Mrs. David Harrington and child, Fairfax, Va.; Melvin Brenneman, Washington, D. C.; Mr. and Mrs. Lester Kisner, Terra Alta, W. Va., and Mr. and Mrs. Cecil Brenneman, Grantsville.

Clark Hetrick, who is employed by a construction company in Pennsylvania, visited his family here over the week-end.

Mr. and Mrs. W. L. Thomas, of near Friendsville, were callers in this village last Saturday.

Mrs. James Allen and daughters spent part of this week visiting relatives near Beaver, Pa.

Mr. and Mrs. Donald Buckel, of Arlington, Va., spent Sunday with Mr. Buckel's parents, Mr. and Mrs. Charles Buckel.

Asa J. Orendorf is having a machine shed built on his premises.

Bernard I. Gonder, of Oakland, accompanied by the Democratic candidate for Congress, Mr. Foley, passed through this community last Monday evening.

Mr. and Mrs. Lawrence Brenneman were Sunday afternoon guests of Mr. and Mrs. Ronald Glotfelty and Mrs. Cora Glotfelty.

Church Women Meet

The United Lutheran Church Women entertained with a fellowship dinner at the church on October 12. Thirty-eight members and guests were present. Following the dinner Mrs. Marvin Beitzel, president, conducted the business meeting. Mrs. Earl Lee, of Oakland, explained the organization known as The United Lutheran Church Women, its purposes, and plan of work.

Mrs. Oscar Hetrick was in charge of the worship and study program. "The Woman with an Hour" from the book, "A Certain Woman," was the study topic. It emphasized spiritual worship, growth and service.

Symptoms of Distress Arising from
STOMACH ULCERS DUE TO EXCESS ACID
QUICK RELIEF OR NO COST
Ask About 15-Day Trial Offer!
→ Over five million packages of the *WILLARD TREATMENT* have been sold for relief of symptoms of distress arising from **Stomach** and **Duodenal Ulcers** due to **Excess Acid—Poor Digestion, Sour** or **Upset Stomach, Gassiness, Heartburn, Sleeplessness, etc.,** due to **Excess Acid.** Ask for **"Willard's Message"** which fully explains this home treatment—**free**—at
OAKLAND PHARMACY

MONUMENTS
Johnson Memorial Company
Meyersdale, Pennsylvania
BUY DIRECT FROM THE MANUFACTURER
Visit Our 200-foot Finishing Plant
"We Guarantee To Save You Money"
—: Write :—
J. M. HARSH EGLON, W. VA.
PHONE: DEerfield 4-2626 OR EGLON 8-F-31

Southern Speaks

BY KATHRYN HAUSER

Southern's Highlanders played another good game on Saturday, October 13, with Northern even though they lost by a score of 18 to 21. A big crowd turned out for this game and for the parade which preceded it.

October Edition

The second edition of the Acorn, the school paper, came out on Tuesday. This second paper was quite an improvement over the first as it had six pages and the first one had only two. Everyone was anxiously awaiting the arrival of the Acorn as it announced the results of the class elections and many other important happenings in the school.

Class Elections

Winners of the class elections were Audrey Friend as President of the senior class and Neva Bowers as president of the junior class.

Final Sales

Tuesday was the final day of the yearbook sales. This book will feature many attractions and activities of the school. It is a book to treasure all of one's life.

School Closed

There is no school on Thursday and Friday, because of the State Teacher's Convention in Baltimore. All the boys and maybe even some girls will have a chance to go squirrel hunting. School will open again on Monday, October 22.

Individual pictures were taken on Monday and Tuesday. The password this time was "seven." Combs were given to the students and teachers to make themselves "pretty" for the "birdie." Even those who had "crew cuts" took advantage of the combs, if only to scratch their heads.

It is hoped that many will turn out to support our team at the Kingwood game which will be played on Southern's field today. So, come on, Highlanders, let's win this game.

The magazine campaign got off to a good start with an all-school assembly on Tuesday morning. The goal this year is again $3500. With the profit, it is hoped to remove the unsightly logs from around the school drive and replace them with white posts and chains. Proper lighting is also needed for the parking area.

Eisenhower announced an expanded program of federal aid to ease distress of farmers beset by drought in fourteen states of west and mid-west.

NO STIRRING! NO DRIPPING!
with new JELLED MAGIC PAINT



No Stirring
...because it's homogenized
Now you can avoid all the tedious work of stirring, and—even more important—you escape the pitfalls of *inadequate* stirring. Jelled Magic gives you a beautiful, smooth job every time.

No Dripping
...because it's jelled
Jelled Magic just can't drip or run like ordinary paint. It comes to you jelled—*stays* jelled on brush or roller—yet becomes liquid instantly when applied in the usual way.



It's perfect for every room in your home—including kitchens and bathrooms.

See Your Friendly Neighborhood Dealer
Or Your Marietta Paint Dealer

WHITTAKER GROCERY CO.
DISTRIBUTOR
TERRA ALTA, WEST VIRGINIA
C. P. MARTIN & SON
Dealer
MT. LAKE PARK, MARYLAND

THE BIBLE SPEAKS

International Uniform Sunday School Lessons

BY DR. KENNETH J. FOREMAN

Background Scripture: Deuteronomy 6.
Devotional Reading: Psalm 78:1-7.

Home School

Lesson for October 21, 1956

NOT many people are born in a school-house. But most people in America move to some schoolhouse before they are two weeks old. Because then they come home from the hospital; and home is the greatest school in the world. Experts tell us that a child learns more before he is six than he ever learns afterward; but at the age of six he is only just starting to school, as the saying is. It's only a saying, because he has been learning every minute since he first blinked at the light, and most of this he learned right at home. Learning is not just what is printed in books. The child learns to understand and to speak his mother-tongue; he learns to walk and run and eat and play. He learns a little about how to get along with other people. Among the most important things he learns are what never gets into a book—prejudices, habits, attitudes, both good and bad.


Dr. Foreman

Learning Religion at Home

If it is true that our relation to God is more important than any other relation of life, then it is true also that the religion learned in the home is more important than anything else learned there. Suppose a child's home-school teaches everything except religion, how much hope is there that religion will become real to him? There are 168 hours in every week. Take out 56 for sleeping (it would really be more for a child) and you have left 112 waking hours. Let us suppose that little Johnnie Doe, Jr., is sent off to Sunday school by Mr. and Mrs. Doe, who take him and fetch him afterwards, but never, no never go to Sunday school or church themselves. That makes one hour of religion per week, 111 hours of no-religion. How much of anything is a child going to learn if he has less than one per cent of his time to put on it? If all the religious homes of America stopped teaching religion, the churches and synagogues would soon fold up.

But Can Religion Be Taught?

At this point someone may catch us up. Can religion be taught? Isn't it "caught, not taught"? Quite so. The genuine spark is kindled only on the invisible altar of God. But in your car engine, the spark does not come to life in an empty chamber. There has to be there the right mixture of gasoline vapor and air. Without that, the sparks shine for a brief instant and go out—and nothing happens. When a gardener plants vegetables, he knows that if the seed is not fertile his work is useless. Everything depends on a germ he did not and cannot create. But that does not give him leave to quit his job. The gardener's job is to prepare the seed-bed in which the living seed will sprout and not die. So the home prepares the seed-bed in which the living seed of God's grace can bring forth a harvest. Speaking without parables, the home can teach a great many things about religion which can't be learned by inspiration or absorption. The Bible is high among these; in the home begins the work of filling the storehouse of the mind with treasures from the Word of God.

"When Your Son Asks You . . ."

The great sixth chapter of Deuteronomy is perhaps one of the most often quoted chapters of the Bible. In it, father and mothers are commanded to be teachers. God knows that rabbis and priests and preachers are never enough. But we find in this chapter also (among many others) this further thought: Children will not always understand all they are taught. They will ask "Why?" So, when (in the words of Deuteronomy) your son asks, What is the meaning of the testimonies and the statutes and the ordinances . . . ?" The father and mother are not to dodge such questions. There is nothing meaningless about true religion; on the contrary, religion discovers life's central meaning. True religion is not a set of "scruples" as an unsympathetic sociologist has put it. —not a collection of senseless "Don'ts." A great phrase in Deuteronomy put a great deal in a few words: true religion, all the commandments of God, everything we ought to believe and be and do, is "for our good always." But father and mother must learn that first before they can teach it.

(Based on outlines copyrighted by the Division of Christian Education, National Council of the Churches of Christ in the U. S. A. Released by Community Press Service.)

HOLDS FAST even in hurricane winds



These exclusive
Johns-Manville
SEAL-O-MATIC ASPHALT SHINGLES
defy wind and water

In an actual test J-M Seal-O-Matic Shingles withstood the terrific blasts of an aircraft engine. Wind and water were driven at 100 m.p.h. against a panel of these shingles for an hour, with frequent gusts up to 140 miles per hour . . . not a tab lifted . . . not a drop leaked through.

Here's the secret of this amazing shingle. A stripe of special petroleum resin is factory-applied on the underside of each shingle. The sun's heat seals it to the underlying shingle, defying even high winds to pry it loose. Drop in and let us give you a personal demonstration of these patented Seal-O-Matic Shingles.

OAKLAND LUMBER CO.
DIAL DE 4-3933

JM JOHNS-MANVILLE BUILDING MATERIALS

THE GREAT GAME OF POLITICS

By FRANK R. KENT

Copyright by The Baltimore Sun and reprinted in The Republican by permission

Refuted By The Facts

Perhaps there is no outstanding issue of either domestic or foreign policy between the two presidential candidates in this campaign. Perhaps the real issue is whether the people as a whole would rather have Mr. Eisenhower and the men around him running the Government in this critical stage of the world's history than have Mr. Stevenson and the men around him running it.

At any rate, Mr. Stevenson has rendered this question of personality more acute by what are accounted his biggest fumbles since his nomination. The first of these, of course, was his putting himself forth as challenging the President's judgment as a military expert. One would have supposed that anybody as astute as Mr. Stevenson is supposed to be would have hesitated to challenge to the position in this field of the man with the greatest military experience of anyone living and who at the same time has established himself as the leading seeker of world peace. In addition Mr. Eisenhower certainly is in position to know more about our whole military setup, as well as of that of the Russians, than anyone else.

Nevertheless, that is exactly what Mr. Stevenson did. He made a suggestion about ending the draft which seemed to promise that if elected he would do this sooner than Mr. Eisenhower. He also made the suggestion that he would end the hydrogen-bomb tests more speedily—and thus terminate competition between the Russians and ourselves in this matter of creating these destroyers of civilization. Well, on neither of these suggestions did Mr. Stevenson find any support whatever among military experts and practically none among the newspapers now supporting him. True, his close friend and counselor, Mr. Thomas Finletter, made a long, apologetic and rather pathetic defense of these Stevenson appeals. But, able and sincere as Mr. Finletter undoubtedly is, they were entirely unconvincing, and the good Adlai is left in the position of a man who, with no foundation at all, has injected the draft into politics and put forth a hydrogen-bomb proposal without knowing what he was talking about.

In his speech last Tuesday, President Eisenhower made it clear that these proposals by the "opposition" were purely political, entirely impractical and not in accord with the national security. It is typical that Mr. Stevenson has not retracted them. Instead, he has left them lying loose with whatever political appeal there may be to the unthinking among the voters generally. He may have gained votes by such loose oratory—but he has certainly lost considerable respect among those who thought he was above this sort of dangerous demagoguery on so vital a matter. It seems a little worse than his 1952 flop on the Taft-Hartley Act, which he first described as a good law but needing amendment and a few weeks later, under pressure from the labor boss, Mr. Walter Reuther, denounced as a "slave-labor" act which must be repealed. No one yet has made denial of this degrading reversal. Nor has anyone tried to fit it in with the picture of him as a man of integrity and character. The two simply cannot be reconciled.

Another big Stevenson fumble was his allegation that the Eisenhower Administration had "appeased" the late Argentine dictator, Peron, and through Dr. Milton Eisenhower, brother of the President and now President of the Johns Hopkins University, had arranged a huge loan to the then Argentine Government. Of course, the facts completely contradicted these statements. If there was ever any appeasement of Peron it was in the Truman Administration and the loan was made long before Mr. Eisenhower became President. It was a matter with which Dr. Eisenhower was not remotely connected. The real achievement of the President's brother in Argentina was to convince Peron of the wisdom of lifting the censorship he had imposed upon the three big American news services and all American correspondents. Though these facts have been widely printed, they seem to have escaped Mr. Stevenson's attention.

At least, he has made no effort to correct the totally false impression which he promulgated about the record of the Eisenhower Administration. In his frantic effort to get elected Mr. Stevenson has had to talk much more than he did in 1952, and undoubtedly has made a number of statements which he cannot sustain. It does seem, however, that a man who talks so nobly about the "High Road" and the "Truth" would want to do something to clean up such "low-road" untruths as have recently cluttered his path. If, as seems clear, the real issue is between the personalities of the two candidates, Mr. Stevenson is suffering from the comparison. As the President has pointed out, he is not sticking to the facts.

Southern Plans College Night

Second Annual College Night is being planned for Southern High on Tuesday, November 13, between 7:30 and 9:30 p. m. This program is set up to help students decide which college would be best for their particular needs.

All students of the ninth through twelfth grades are encouraged to attend with their parents to hear representative speakers from three of the following schools.

The schools will include Bridgewater, Gettysburg, Johns Hopkins, Shenandoah, Washington, Shepherd, University of Maryland, Western Maryland, Morgantown Beauty School, Tri-State Beauty Academy, W. Va. Business College, Morgantown Business College, Potomac State College, Catherman's Business School, Frostburg State Teachers College and the Memorial Hospital.

Other schools have also been invited to send representatives but definite answers have not been received from them as yet. These schools are Maryland Institute of Art, Carnegie Institute of Technology, Davis & Elkins, Mt. State Business School, Strayers Business School, Towson State Teachers, Alderson Broaddus, Fairmont Hospital, University of W. Va.; and W. Va. Wesleyan. Fairmont State and Hood have already notified Mr. Spoerlein that they could not send a representative that night.

Members of the F. T. A. will act as student hosts for the evening and a social hour is planned for after this event.

GORTNER

At the Harvest Home sale Thursday evening, the children of Swan Meadow School had a display of eats to remind you of the Amish booths in Lancaster on Market Day. Roy Yoder, of Bittinger, acted as auctioneer. A large crowd was in attendance from Grantsville, Oakland, Pleasant Valley, Red House, Eglon and the home community. Mrs. Bonnie Calhoun, the teacher, was presented a cake for her birthday, by Joni Millers.

Mr. and Mrs. Willard Swartzentruber and children spent the week-end in Ohio. They were accompanied home by Mr. and Mrs. Ernest Schrock, who had been visiting there.

William Garber, of Dover, O., was home over the week-end.

The wedding of Miss Mildred Petersheim, daughter of Mr. and Mrs. Jonas Petersheim and Harvey Yoder, son of Mr. and Mrs. Clarence Yoder, of Springs, has been announced to take place in the Amish church here on November 1. They will reside on Mr. Petersheim's farm, formerly the Will Friend place.

Mr. and Mrs. Dwight Snyder were called to Virginia on account of the death of her great grandfather.

Mr. and Mrs. Lawrence Bittinger, who accompanied Mr. and Mrs. Ted Mullenix and son, of Baltimore, to their cabin on Deep Creek Lake this week-end, were guests of his mother, Mrs. Anna Bittinger.

Mrs. Paul Welch spent Sunday in Pittsburgh with her niece.

Mr. and Mrs. Henry Hostetler, Mr. and Mrs. Dan Martin, Hagerstown, who were enroute to Harman, W. Va., stopped over with Mr. and Mrs. Henry Swartzentruber.

Mr. and Mrs. Milton Swartzentruber, of Greenwood, Del., spent a night with his brother here.

Lee Sanders, of Clearfield, Pa., visited his brother Will Sanders on Monday.

Sunday dinner guests of Mr. and Mrs. Simon Swartzentruber were Mr. and Mrs. Joe Sharp, Mr. and Mrs. Crist Yoder, Belleville, Pa.; Mr. and Mrs. Claude Yoder, Meyersdale.

Mrs. Walter Schlossnagle and children visited S. W. Slabach on Saturday.

Mrs. Louise Goodwin, of Reisterstown, was a Sunday guest of Mr. and Mrs. Albert Sisk.

Misses Evelyn Yoder and Carolyn Wiley, Springs, spent Sunday with Misses Betty and Harriett Swartzentruber.

Noah Schrock and family had Sunday dinner with their daughter, Mrs. Joni Miller.

Naomi Schrock has returned home after two weeks with her aunt, Mrs. Henry Petersheim.

Mr. and Mrs. Albert Sisk, accompanied by Mrs. June Shreve and sons, Burtram Uphole, Mrs. Isaac Beckman and Billy Shreve attended the stork shower at Everett Snyders, Silver Lake, Friday evening.

Mr. and Mrs. Atlee Hershberger and Mr. and Mrs. Emanuel Miller left this morning for New Wilmington, Pa., to attend the funeral of their aunt who was killed in a highway accident.

Simon Swartzentruber returned home from Ohio last evening.

CRELLIN

Mrs. Margaret Knotts, Mrs. Floyd Carskadon and Mrs. Milton Fike and daughter were Wednesday dinner guests of Mrs. Clyde Duling at Bayard, W. Va. They also visited Mr. and Mrs. Harold Shaffer and Mr. and Mrs. A. C. Shaffer.

Mr. and Mrs. Quinton Pase and family, of Greenbelt, were week-end guests of relatives.

Mr. and Mrs. Thomas Ashby, of Webster, Fla., and Virginia, visited relatives here last week.

Robert Shaffer, U. S. N., of Washington, D. C., was a week-end guest of his parents, Mr. and Mrs. Homer Shaffer.

Miss Stella Mae Bittinger, R. N., of Kingwood, W. Va., spent the week-end with her parents, Mr. and Mrs. Dewey Bittinger.

Marine T. Sgt. and Mrs. David Bowman and family, of Morgantown, W. Va., were week-end guests of the former's parents, Mr. and Mrs. David Bowman and family.

Mrs. Virgie Shaver and son, Howard, of Monarch, Fla., spent the week-end with Mr. and Mrs. Paul Graham and Mr. and Mrs. Walter Holler.

Mrs. Darwin Martin and children, of Penn Yan, N. Y., are spending this week with Mrs. Myra Martin.

Kenneth Shaffer entered the Garrett County Memorial hospital in Oakland last week for observation.

Mr. and Mrs. Lucian Lantz, of Rowlesburg, W. Va., spent the week-end with Mr. and Mrs. Floyd Carskadon.

Mr. and Mrs. Floyd Carskadon, Mrs. Margaret Knotts and Mr. and Mrs. Lucian Lantz visited Mr. and Mrs. Harry Ark near Oakland last Sunday afternoon.

Mr. and Mrs. Travis Grandstaff and Mr. and Mrs. Ernest Knotts and two daughters visited Mr. and Mrs. Lee Wotring at Leadmine, W. Va., on Sunday.

Mr. and Mrs. Oscar Shaffer and daughter, Betty Ellen, were Sunday dinner guests of Mr. and Mrs. Robert Henline and family at Mt. Lake Park. Mrs. Henline is recuperating at home after an operation in the Garrett County Memorial hospital.

Dorothy Jean Knotts spent Sunday with Judy Hinebaugh.

Sunday visitors of Mr. and Mrs. Lambert Thrasher at Deer Park were Mr. and Mrs. Burlin Holler and son Larry, Mr. and Mrs. Clifford Holler and family, Mr. and Mrs. Joseph DiSimone and family, all of Crellin; Rev. and Mrs. Don L. Jackson and son, of Corinth, W. Va.; Mr. and Mrs. Howard Sweitzer, Swanton.

Mr. and Mrs. James Helmick, of Eglon, W. Va., were visiting Mr. and Mrs. Lawson Henline last week.

Mr. and Mrs. Robert Dodge and son, of Sunnyside, were Sunday visitors of Mr. and Mrs. Darwin Fike and daughter.

Mr. and Mrs. Harold DeWitt and family, of Cumberland, visited the former's mother, Mrs. John W. DeWitt and family last Sunday.

Mr. and Mrs. Howard Adams and family spent Sunday with the latter's parents, Mr. and Mrs. Harry Edwards, Sr., in Loch Lynn.

Mr. and Mrs. James Mersing and family were visitors of Mr. and Mrs. Clarence White, at Elkins, W. Va., Sunday.

Mr. and Mrs. Carl Pase, Thomas, W. Va., and Mr. and Mrs. Quinton Pase and family, of Greenbelt, were Sunday visitors of Mr. and Mrs. Elmer Mersing and family.

Mrs. Harold Hinebaugh and Mrs. Elmer Mersing visited Mrs. Emma Ashby, who is ill at the home of her son-in-law and daughter, Mr. and Mrs. Harry Nicholson, in Loch Lynn, last Monday.

Heads Dramatic Club

Fred Teets took over his responsibility as president of the Dramatics Club at Southern High School, Oakland, October 11, at the weekly club period. Other officers include Dertha Williams, vice president; Patty Winters, secretary; Mary Spencer, treasurer. Doris Lawson was chosen to be publicity manager for the coming play.

Plans are being made to present a three-act play November 20. The club chose "Clementine" to be the play presented. Clementine is a tom-boy who, at sixteen, would rather play football than go on dates. The way the author presents Clementine as a girl and as a football player proves to be a comical situation.

Seniors Take GATB Test

Seniors at Southern High School, at Oakland, took the General Aptitude Test Battery on October 10, 11, and 12. Mr. Ernest Spoerlein, guidance counselor, stated, "Seniors who want to take the test may, and it is advisable that they do so."

The Battery consists of two parts. The first is a pencil-paper test, and the second is the manipulation part. The Battery will test twenty major areas.

Personnel from the Employment Office gave the test which was followed by individual interviews.

Mr. Spoerlein also said that most of the larger companies are requiring applicants to take the G. A. T. B. before they are accepted, if they haven't already had it in high school.

CARD OF THANKS

We desire to express our sincere thanks and appreciation to all our friends and neighbors for their kindness and helpfulness during the illness and following the death of our mother, the late Mrs. Annie Hill Guthrie.

We also want to thank Rev. Frank A. Johnson for his comforting words and to all who gave flowers and contributed the use of their automobiles for the funeral service.

The Children

—Adv. 1t.

NOTICE!

NO HUNTING
OR TRESPASSING
on the land of Thomas J. Johnson, located in District Number 14.

THOMAS J. JOHNSON

A Texas anthropologist says radio carbon tests show a woman's skull found near Midland, Tex., apparently is 20,000 years old, oldest human remains ever found in western hemisphere.

CARD PARTY
Thursday Evening
October 25
ST. PETER'S SCHOOL HALL

FOR SALE!
A Good Business Opportunity
Service station and 7-car shop fully equipped, now doing a thriving business. Also a 7-room house in A-1 condition. Full basement, hot water heat. Located on good highway in Loch Lynn.
See or Contact
HARRY EDWARDS, JR.
Phone DE 4-9812 Mt. Lake Park, Md.

Announcing...
THE OPENING OF HEADQUARTERS
FOR INFORMATION AND ASSISTANCE
ON QUALITY CONCRETE CONSTRUCTION

The Portland Cement Association, a national organization dedicated to improving the quality of concrete and other portland cement products, has opened a district office in Baltimore.

Through this office Maryland and Delaware architects, engineers and builders can obtain technical assistance and information on concrete mixtures and construction procedures. Developments from PCA's laboratories and in field tests, coast to coast, are published in scientific reports and technical booklets.

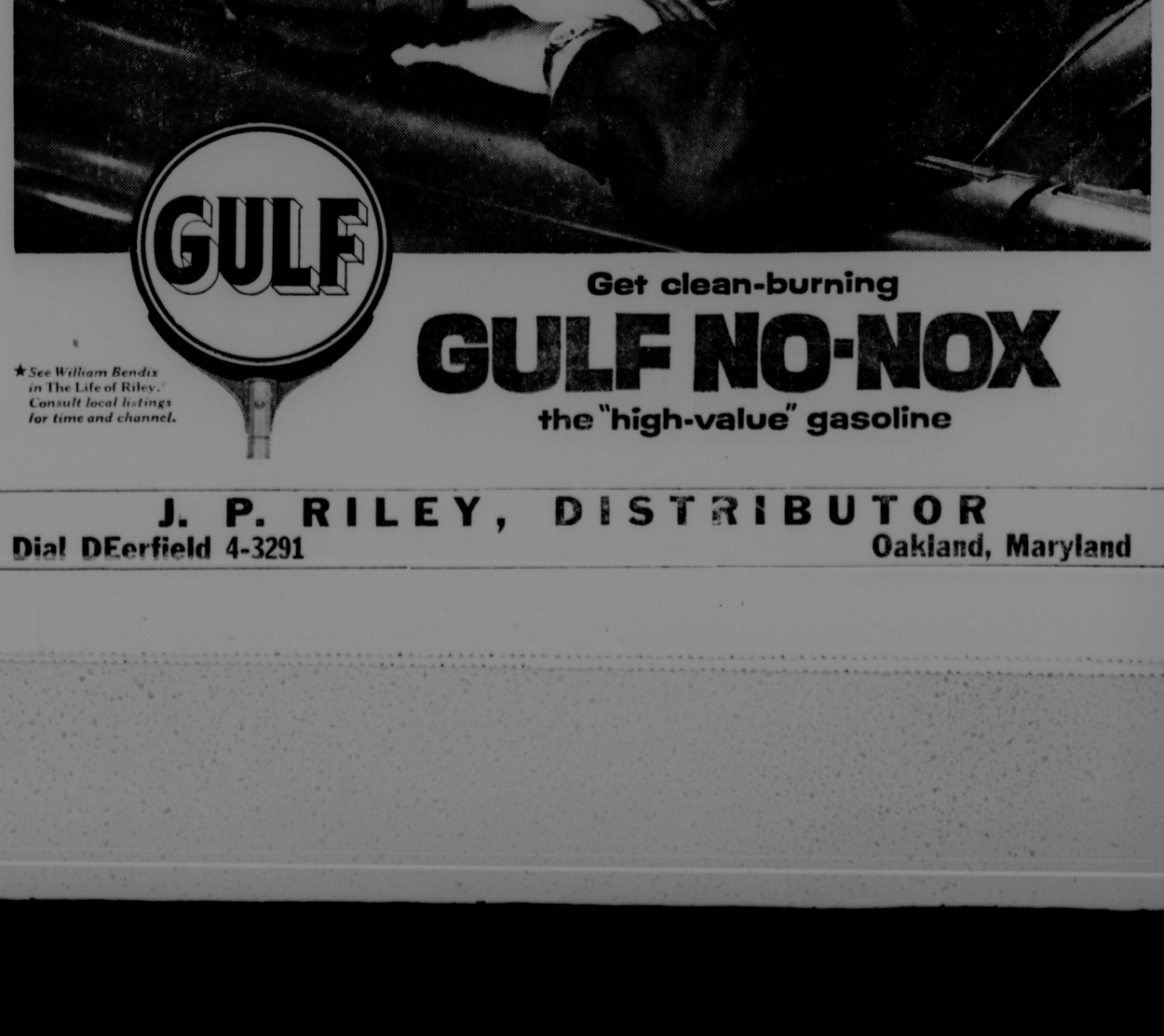
Whether you're a large or small cement user, there's helpful data on concrete construction in PCA's free literature. Only requests originating in Maryland and Delaware can be filled.

PORTLAND CEMENT ASSOCIATION
Keyser Building, Baltimore, Md.
A national organization to improve and extend the uses of portland cement and concrete through scientific research and engineering field work

Special this week
FROM OUR USED MACHINERY LOT
AC
Used Machinery
1—John Deere B Tractor
1—Allis Chalmers CA Tractor, Cultivator and Mower
1—6" John Deere Hammer Mill (like new)
Several Used Milking Machines
3—Large Sows and 1 Boar Hog
1—Air Compressor with Gasoline Engine
1—Pipe Trailer
Several Manure Spreaders

Certified Used Cars & Trucks
1954 Packard 4-Door Sedan
1951 Chevrolet Pickup—4 speed transmission
1951 Studebaker Commander, auto. transmission
1950 Plymouth 2-Dr. Sedan
1949 Plymouth 2-Dr. Sedan
1948 Ford 2-Door Sedan
1947 Diamond T Truck
1947 Pontiac 2-Door Sedan
Also Complete Lines of New Equipment
Allis Chalmers—New Idea—New Holland—Ontario Drills
On Hand—Set Up—Serviced And Ready
For Immediate Delivery
Oakland Equipment Company
STUDEBAKER SALES AND SERVICE
WILLARD AND CALLIS
Third Street Dial DE 4-2221

RCA & ZENITH TELEVISION
Sales & Service
1 Year Guarantee
OAKLAND ELECTRIC & RADIO SERVICE
ALDER ST. OAKLAND MD.
Phone DE 4-3401



★*See William Bendix in* The Life of Riley. *Consult local listings for time and channel.*

Get clean-burning
GULF NO-NOX
the "high-value" gasoline

J. P. RILEY, DISTRIBUTOR
Dial DEerfield 4-3291 Oakland, Maryland

Friendsville Notes

World Day of Prayer Set

The World Day of Prayer will be held in the Methodist church here on Friday, October 26, at 7:30 p. m. Mrs. Ernest Friend, Spiritual Life secretary, is in charge. Plans are being made to have speakers and special music. This meeting is an open meeting for all churches. The invitation includes men and women.

Methodist Activity

Worship services for Sunday, October 21, in the Methodist churches are: Selbysport, 9:45 a. m.; Friendsville, 11 a. m., and Sang Run, 7:30 p. m.

Brotherhood Meets

The Brotherhood of the Methodist churches met Tuesday evening in Selbysport with the WSCS serving the dinner. Ladies' night was also observed. Rev. Kinard, Markleysburg, Pa., was guest speaker. Stephen Pagenhardt, Oakland, sang two solos, accompanied by Mrs. Ralph Murphy at the piano. About sixty attended.

Circle III will have its annual Masquerade Party in the church social room on Monday evening, October 22, at 8 o'clock.

Lutheran Activity

Sunday School at 10 a. m., and worship service at 7:30 p. m., for Grace Lutheran church, Sunday. Brotherhood Day will be observed.

Rotary Meeting Held

Jack D. Friend was speaker at the local Rotary meeting Monday evening, speaking on "Work As A Mortician."

Farm Bureau Meeting

Farm Bureau Discussion Group No. 7 met Wednesday evening at the home of Mr. and Mrs. Leslie Savage, White Rock.

Buckwheat Supper

A buckwheat cake and sausage supper will be served in the Community building at Sand Spring on Saturday evening, October 20, from 4:30 to 8 p. m., with the Ladies' Aid of the Sand Spring Church serving the meal. The public is invited.

80th Birthday Dinner Held

Mr. and Mrs. Donald Hinebaugh entertained at dinner on Sunday honoring the 80th birthday of the former's mother, Mrs. Maude Hinebaugh. Guests were Mr. and Mrs. Earl Hinebaugh, Mr. and Mrs. Mason Lowdermilk, Mr. and Mrs. Lawrence Hinebaugh and son and Mrs. Thelma Ferris, of Akron, O.; Mr. and Mrs. Norris Riley and family, Mrs. Bessie Riley, Sand Spring; Mrs. Sadie Fike and Mrs. Ethel Fike Friend, Bruceton, W. Va.; Mr. and Mrs. Irvin Hinebaugh and baby, Hazelton, W. Va.; Mr. and Mrs. Thomas Hinebaugh and family, Mr. and Mrs. Robert Shoemaker and daughter Nancy and Donna and Sandra Bussey.

Births

Mr. and Mrs. Leslie Edward Friend announce the birth of a son, Gregory Taylor, at the Naval hospital at Norfolk, Va., Sunday, October 14. They have one other son Jeffrey. Edward is the son of Mr. and Mrs. Ernest Friend, of Friendsville. Mrs. Friend is formerly Miss Joan Morris, daughter of Mr. and Mrs. Arthur Morris, Deep Creek Lake and Baltimore.

Auxiliary Meeting Held

At the monthly meeting of the Ladies Auxiliary of the Community Fire Company held Wednesday evening in the fire hall, the following officers were elected for the year: President, Mrs. Effie Shipley; vice president, Mrs. Eugene Friend; treasurer, Mrs. James Lininger; recording secretary, Mrs. Clyde VanSickle, and corresponding secretary, Mrs. Kenneth Savage. The meetings are held the second Wednesday of each month in the fire hall.

Birthday Party

Mrs. Ward K. Livengood entertained with a birthday party Saturday in honor of her nephew Sammy Swauger, son of Mr. and Mrs. J. S. Swauger, of Baltimore, for his third birthday. Among those present were Danny Spiker, Lonaconing; Mr. and Mrs. William E. Swauger and son, Rice's Landing, Pa.; Rebecca and Lane Swauger, David and Norman Livengood, Bobby Tepfer, Miss Velora Swauger and Mrs. Maude Livengood. Refreshments were served.

Brief Mention

Mr. and Mrs. Cecil Kelly and son Eddie and friends, of Baltimore, and Mr. and Mrs. John Hamilton, Kent, Ohio, were week-end guests of Mr. and Mrs. Cecil Schroyer. Mrs. Schroyer accompanied the Hamiltons to Kent for a visit.

Mrs. Ivan Humberson and her brother Amos Friend were Saturday callers in Oakland.

The Cunningham Brothers of Uniontown, Pa., opened a new hardware store in the Savage building at east end of Yough Bridge.

Mr. and Mrs. Chet Kelly, Mill Run, spent Friday evening with Mr. and Mrs. Orval Rush.

Mr. and Mrs. W. E. Dunham and Mr. and Mrs. W. E. Shoemaker and son Rickey spent Wednesday at Martinsburg, W. Va.

George Hileman is ill at his home here.

Mrs. Lee Frankhouser is a patient in the Oakland hospital.

Mr. and Mrs. William Gamble and sons of Pittsburgh, Pa., were Sunday guests of Mr. and Mrs. Leroy Hostetler.

Mr. and Mrs. Mason Lowdermilk, Mr. and Mrs. Earl Hinebaugh, Akron, O., were Sunday callers of Mr. and Mrs. Fred Lowdermilk. They also attended a birthday dinner honoring their mother, Mrs. Maude Hinebaugh, at the home of Mr. and Mrs. Donald Hinebaugh at Keeler Glade on Sunday.

Mr. and Mrs. Cloyde VanSickle, McClellandtown, Pa., were Sunday visitors of Mr. and Mrs. Clyde VanSickle and family.

Mr. and Mrs. Everett Spiker and son Danny, Lonaconing, were Sunday visitors of Mr. and Mrs. W. K. Livengood.

Ward Livengood attended a business meeting at Fairmont, W. Va., Saturday.

Mr. and Mrs. Merle Griffith and son, of Confluence, Pa., and Mr. and Mrs. Ralph Fike and son Byron, were Sunday dinner guests of Mr. and Mrs. Donald Frazee and son, Selbysport.

Mrs. Russell Wright visited her daughter Deloras, at Hood College, Frederick, on Saturday. "Campus Day" was observed at the college that day.

Mr. and Mrs. Fred Lowdermilk spent Friday evening with Mr. and Mrs. Clayton Speicher, Accident.

Mrs. Flora Welch and Haymond Holcomb, Baltimore, are spending this week with Mr. and Mrs. Clyde VanSickle and family.

Mrs. Donald Chisholm and son William Heavrin, of Baltimore, spent the week-end with her mother, Mrs. Henrietta Lininger. They all were Sunday dinner guests of Mr. and Mrs. James Lininger and children.

Mr. and Mrs. Amos Friend and family, Mrs. Helen Devine, Harvey Schroyer, Miss Mae and Russell Schroyer were Sunday dinner guests of Mr. and Mrs. Joseph Fazenbaker, Accident.

Mr. and Mrs. Okey Hoff and daughter Marlene were Sunday guests of Mr. and Mrs. Isaac Frazee, Markleysburg.

Mr. and Mrs. W. H. Burnside and son Harry, Miss Eleanor Wilson, Hopwood, Pa.; Mr. and Mrs. Dailey Groves, Elder Hill, spent Friday evening with their sister, Miss Nellie Friend. Sunday visitors were Mr. and Mrs. Clarence Friend, of Allison, Pa.

Several members of the Elmer Kamp family spent the week-end at their farm home here.

Mr. and Mrs. J. E. Barnard, of Frostburg, and William Shoemaker, Akron, O., spent the week-end with their parents, Mr. and Mrs. W. E. Shoemaker.

Mr. and Mrs. Herbert Knerium and children, of Wheeling, W. Va., spent Sunday with Mr. and Mrs. Fred Lowdermilk.

Mr. and Mrs. Charley Miller and children spent Sunday in Lonaconing. Mrs. Hetta Timney, who had spent the past week here with Mr. and Mrs. Miller, returned to her home at Lonaconing, Sunday.

Mr. and Mrs. Maurice Friend and son Dean, of Girard, O.; Mr. and Mrs. Donald Augustine and daughter Sherry, of Oldtown, spent the week-end with their parents, Mr. and Mrs. John Spear.

Miss Glenda Love, Frostburg, was here over the week-end with her parents, Mr. and Mrs. Thomas Love.

Mr. and Mrs. W. A. Custer, of Hoyes; Mrs. Margaret Rush and daughter Carole spent Sunday at Cooper's Rocks, W. Va.

Mr. and Mrs. William Metcalfe and children, of Harrisburg, Pa., were week-end guests of Mr. and Mrs. R. H. Schlosnagle and daughters.

Mr. and Mrs. W. T. Wade and Mrs. H. L. Shoemaker and Mrs. Foster King and son Gary spent several days last week with Mrs. M. M. Shultz at Frazee Ridge.

Mr. and Mrs. Eugene Sines and daughter Dotty accompanied by Miss Betty Vitez, of Pittsburgh, Pa., spent the week-end in Erie, Pa. with relatives. The former's daughters, Judy and Sue, spent the week-end with their cousin, Connie Hurley, in Pittsburgh.

Mrs. Minnie Friend, Mrs. Amos Friend and Wade Schroyer were Tuesday visitors in Meyersdale, Pa. Mrs. Wade Schroyer and infant daughter, Kimberly Sue, returned home with them from Community hospital in Meyersdale.

Mr. and Mrs. Ray VanSickle, of Cleveland, O., spent the week-end with her parents, Mr. and Mrs. Harold Friend. The Friends served a dinner Saturday evening honoring Mrs. VanSickle's birthday. Other guests were Mr. and Mrs. K. F. Savage and Beverly Ann, of here and Watson DeHeart and son, of LaVale.

Mrs. Mabel McCuen returned to her home at Allison, Pa., after a visit here with her sister, Mrs. L. L. Friend. Other visitors at the Friend home during the week were Mrs. Gerald Green and daughters and Mrs. Bess Schlossnagle, Allison, Pa.; Mrs. Ted Wirsing and son William, Washington, Pa.; Mrs. Mary Jackson, Oakland; Mr. and Mrs. Robert Murphy, Selbysport; Mrs. Harvey Friend, Miss Evelyn Wass, Mrs. Otho Friend and daughter Kathy, of Washington, D. C., visited New York City recently.

Harry Edwards, Sr., is ill at his home here.

John Rowan was a patient in the Garrett County Memorial hospital last week.

Mr. and Mrs. Lyle Weeks and family visited in Mannington, W. Va., Sunday. They were accompanied home by Mrs. Lester Yutzy, who had been visiting there.

Guy Deems returned from the Veteran's hospital in Martinsburg, Saturday.

Mr. and Mrs. Glenn Killius and family, of Clausen, Mich., are visiting the former's mother, Mrs. Florence Killius.

Mrs. Charles Railey and Mrs. Thomas Tillett, of Baltimore, visited their mother, Mrs. Robert Ferrill Sunday.

Mrs. Stella Lowdermilk and daughter, Maudie, and Melvin Sisler returned from a week's visit with Mayo and Don Sisler and families in New Brunswick, N. J.

Rev. and Mrs. C. E. Blystone, of Uniontown, Pa., spent Monday with Mrs. Stella Lowdermilk.

Mr. and Mrs. Harold Foster and daughters, Washington, D. C.; Mr. and Mrs. M. D. Mosser and family, Washington, Pa., visited their parents, Mr. and Mrs. T. C. Mosser.

Ollie Sweitzer, Fairmont, W. Va., visited Mr. and Mrs. Jos. Sweitzer last week.

Mrs. Robert Henline and Norma Lee Callis returned to their homes after being patients in the Oakland hospital.

Mr. and Mrs. John Kloepfel visited in Virginia over the week-end.

Mr. and Mrs. Stanley Smith, of Painesville, O., and former residents, were called here for the funeral service of Mrs. Smith's brother, Paul Campbell.

Mt. Lake Park News

Mrs. Mary Holiday, Miss Nellie Friend, Mrs. John Holman.

Mr. and Mrs. Okey Hoff and daughter spent Friday evening with Mr. and Mrs. John Bishoff and daughters at Hoyes.

Miss Mae and Russell Schroyer entertained with a turkey supper at their home at Oak Hill Sunday. Guests were Mr. and Mrs. Clifford Jensen and sons, Mr. and Mrs. Joseph Fazenbaker, Clayton Schroyer and children, Linda, Eva and Ronnie, Mr. and Mrs. Amos Friend and family, Mrs. Helen Devine and H. A. Schroyer.

Mr. and Mrs. James Frantz, of Selbysport, left Sunday for Cleveland and Portsmouth, O., to spend the winter months.

Mr. and Mrs. O. C. Wagner and family and friends of Baltimore, spent the week-end here with Mr. and Mrs. Kenneth Savage.

Mr. and Mrs. Isaac Frazee, Markleysburg, Pa., were Sunday dinner guests of Mr. and Mrs. Okey Hoff.

Mrs. William Dunham spent several days last week in Oakland with her sister, Mrs. Clarence Spear.

Mr. and Mrs. Carlton Sellers and family spent the week-end here with Mr. and Mrs. Walter Humberson. Mrs. Sellers and children remained for a week's visit. Other Sunday dinner guests were Mrs. Ray Livengood, Cuzzart, W. Va.; Mr. and Mrs. Olin Friend and daughter Leota, Mr. and Mrs. Merle Frantz, Mr. and Mrs. Jack Humberson, Mr. and Mrs. Ralph Humberson and family, Mr. and Mrs. Gary Roy Friend and family. Evening callers were Mr. and Mrs. Walter Friend and daughters.

Horse Shoe Run

Observe Golden Wedding

On Sunday, September 16, Mr. and Mrs. G. C. Evans, of Horse Shoe Run, celebrated their 50th wedding anniversary.

Mr. and Mrs. Evans were united in marriage at the Baptist church in Parsons, W. Va., on September 17, 1906, by the Rev. C. H. Pack.

They are the parents of ten children, eight of whom are still living. All eight children with their families were present for the family dinner on Sunday. Present were Mr. and Mrs. Clifford Feather, Barbara and Kerry Lee, Oakland; Mr. and Mrs. Loren Lantz, Lenora and Helen, Horse Shoe Run; Mr. and Mrs. Milan Evans, Melvin and Milan, Jr., Elkins; Mr. and Mrs. Guy Hauser and Almeda, Mr. and Mrs. George Roth, Thelma Mae, Harold and Nancy, Mr. and Mrs. Orville Evans, Gloria Ann, Carolyn, Terry and Athena, Mr. and Mrs. Homer Mullenax, Allen, Dale, Ronnie and Roger, Mr. and Mrs. Grover Evans, Larry and Stanley, all of Horse Shoe Run.

Twenty of the twenty-one grandchildren were present.

The children presented them with a TV set as an anniversary gift.

Open house was held from 2 to 4 p. m., at which time refreshments were served.

Personals

Visiting Mrs. Lura Evans over the week-end were Mr. and Mrs. Charles Evans and Richard Evans, of Cleveland, O.; and Charlotte Evans, of Cumberland.

Mr. and Mrs. Roy Lewis and Judy, of near Cumberland, visited friends here over the week-end.

Mr. and Mrs. Loren Lantz and daughters and Mr. and Mrs. George Lantz, of Aurora, visited Mr. and Mrs. Ersel Lantz and family, of Rowlesburg, Sunday.

Mr. and Mrs. Jess Shaffer, of Reedsville, W. Va., spent a few days at the home of Mr. and Mrs. John Judy last week.

Mr. and Mrs. Al Snyder, Reisterstown, spent the week-end with Mr. and Mrs. Grover Evans and sons.

Mr. and Mrs. Milan Evans and family visited Mr. and Mrs. G. C. Evans Sunday.

A Community Sing will be held Saturday night, October 20, at the Texas Methodist church in Horse Shoe Run, beginning at 7:30 p. m. Various groups of singers have been invited including male quartets. The public is invited.

NOTICE TO MT. LAKE PARK CITIZENS

You are requested to observe the regulations regarding leaf burning and avoid setting fire to leaves on hard surfaced streets.

Mayor and Town Council of Mt. Lake Park

INSURANCE

For All Your Needs See

Ross Speicher

Phone 636 Accident, Md.

NOTICE TO PARENTS In The Town Of Friendsville

★ ★ ★

Parents are urged to impress upon their children that by law they will be held accountable for any malicious damage done within the limits of Friendsville during the Hallowe'en season.

By Order of the Mayor and Town Council of Friendsville, Maryland

NOTICE

We find it necessary to repeat the request made last year.

Please do not burn any leaves on black top streets or roads. Such action causes damage and creates holes in the street.

The Street Department will gather leaves at the earliest convenience.

MAYOR & TOWN COUNCIL
Oakland, Maryland

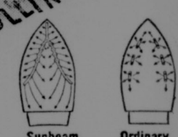
PURE BRED
HOLSTEIN
Foundation And Replacement Stock
Cows—Calves—Bred Heifers
5 FRESH COWS
with Heifer Calves by Side
PRODUCTION RECORDS
FROM 500 lbs. BUTTERFAT UP
WILLIAM F. DeWITT
Deer Park — DE 4-4337

NOW! Iron Faster, Easier, Better Than Ever Before!

THE NEW *Sunbeam* STEAM OR DRY IRON



THUMB-TIP CONTROL—Easy-to-See-Easy-to-Set. Switch instantly from dry to steam or from steam to dry. Dial the temperature you want.
WEIGHS LESS—Holds more water, steams longer, yet weighs only 3 lbs. net.





LARGE IRONING SURFACE—Over 30 square inches of ironing surface for more ironing in less time.
HEATS FASTER—Hot in 30 seconds—steam in 2 minutes.

$15.75 Only 50¢ A Week

WEST MARYLAND POWER CO.



with *Southern States* sensational

LAY-A-WAY PLAN

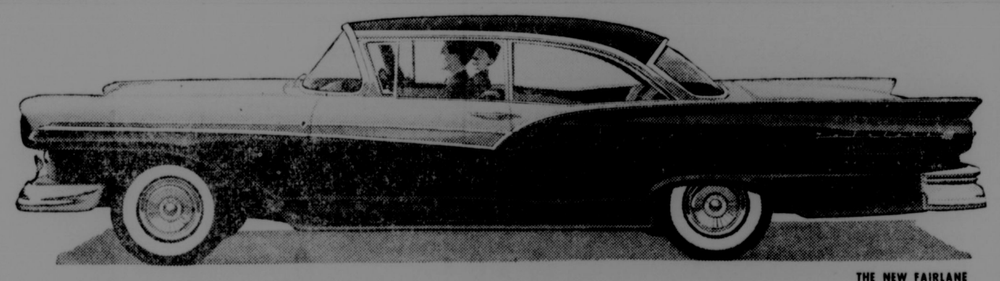
Southern States has six top quality laying mashes to fit your exact feeding needs. All are fortified with vitamins, proteins and minerals . . . all are high in fat, low in fiber . . . all are Energized & Synchro-Balanced.

- **For Layers in Confinement**—Super Laying Mash
- **For Birds on Pasture**—Egg Producer
- **For Breeding Flocks**—Super Breeding Mash
- **For Commercial Laying Flocks in Confinement**—All Mash Laying Ration
- **For Commercial Breeding Flocks**—All Mash Breeding Ration
- **For Caged Layers**—Caged Layer Ration

Order Your Needs NOW!

Southern States Oakland Cooperative, Inc.
Phone DE 4-3121 OAKLAND, MD.
YOUR SOUTHERN STATES COOPERATIVE SERVICE AGENCY

SHOOTING MATCH
Maple View Inn
Deer Park Road
Sat., Oct. 27
Beginning at 10 a. m.
Turkeys and Chickens
SHOT GUNS
Shells will be furnished
Albert Tasker



THE NEW FAIRLANE

Not just one... but two new Fords!

The longer, lower, heavier new kind of Ford is the only low-priced car to come in 2 big sizes!

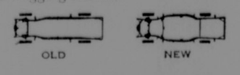
The new Sculptured look says "Tomorrow"

It's as much as 9 inches longer! As much as 4 inches lower! But figures merely hint at the '57 Ford's new sculptured look. For the yacht-like beauty of this car is better measured in "ahs" and "ohs" than in inches.

And this is beauty that goes *deep*. The body is by far the strongest, quietest that Ford's ever made. Whether you pick the new Custom size (over 16 ft.), or the Fairlane (over 17 ft.), you can be sure that you'll own the car that's built to stay young.

The new "Inner Ford" starts with the new Full-Cradle Chassis

The new contoured frame has side rails that are a foot wider . . . and it's 27% more rigid. Front and rear suspensions are new—bring you added comfort and driving ease. New outboard-mounted rear springs blot up bumps better. New 14-inch wheels bring the new Ford down to an even lower, road-hugging stance.



The new Silver Anniversary Ford V-8's

To celebrate its 25th year of V-8 leadership, Ford has gone all out to give you a dividend on V-8 zip. This year you can take your pick of a variety of Silver Anniversary V-8's, with horsepower to suit every need.* And just wait till you *try* one of these new deep-breathing V-8's! Or if you prefer your sizzle in a six, sample the new Mileage Maker Six.

The first low-priced car of its size ever built!

*A special 270-hp Thunderbird 312 Super V-8 engine available at extra cost. Also, extra-high-performance Thunderbird 312 Super V-8 engine delivering up to 285 hp.

Put yourself in

the new kind of Ford *for '57*

ACTION TEST THE '57 FORD AT YOUR NEAREST FORD DEALERS!



THE NEW FAIRLANE TOWN SEDAN

F.D.A.F.

ORDER OF PUBLICATION

Robert O. Bonnell, Chairman, Edgar T. Bennett and John J. McMullen, Constituting the State Roads Commission of Maryland, acting for and on behalf of the State of Maryland

vs.

J. Fred Heidbreder and Elsie L. Heidbreder, his wife; Wade H. Mason, Divorced; John N. McIntire and Anna Mae McIntire, his wife; Carl O. McIntire and Helen McIntire, his wife; Adella E. McIntire, widow; Sue L. Dawson, widow; Vonda McIntire, widow; Mary Lynn Warfield, widow; Charles H. McIntire and Barbara McIntire, his wife; Paul McIntire, unmarried; Robert McIntire, unmarried; McIntire Corporation.

No. 1442 Miscellaneous, in the Circuit Court for Garrett County

The object of this suit is to acquire by condemnation certain tracts or parcels of land situate in the Seventh Election District of Garrett County, Maryland, belonging to J. Fred Heidbreder and Elsie L. Heidbreder, his wife; Wade H. Mason, divorced; John N. McIntire and Anna Mae McIntire, his wife; Carl O. McIntire and Helen McIntire, his wife; Adella E. McIntire, widow; Sue L. Dawson, widow; Vonda McIntire, widow; Mary Lynn Warfield, widow; Charles H. McIntire and Barbara McIntire, his wife; Paul McIntire, unmarried; Robert McIntire, unmarried, and McIntire Corporation.

The Petition further states that the Petitioners constitute the State Roads Commission of Maryland and are charged with the construction and maintenance of highways and bridges in the State of Maryland.

That they have determined it to be necessary and proper to acquire for the purposes referred to in said Petition, and in connection with the construction and maintenance of the highway system of the State, certain tracts or parcels of land situate in the Seventh Election District of Garrett County, Maryland, belonging to Thomas R. Johnston and Sadie E. Johnston, his wife; Wade H. Mason, divorced; John N. McIntire and Anna Mae McIntire, his wife; Carl O. McIntire and Helen McIntire, his wife; Adella E. McIntire, widow; Sue L. Dawson, widow; Vonda McIntire, widow; Mary Lynn Warfield, widow; Charles H. McIntire and Barbara McIntire, his wife; Paul McIntire, unmarried; Robert McIntire, unmarried, and McIntire Corporation.

The Petition further states that the Petitioners constitute the State Roads Commission of Maryland and are charged with the construction and maintenance of highways and bridges in the State of Maryland.

That they have determined it to be necessary and proper to acquire for the purposes referred to in said Petition, and in connection with the construction and maintenance of the highway system of the State, certain tracts or parcels of land situate in the Seventh Election District of Garrett County, Maryland, belonging to Thomas R. Johnston and Sadie E. Johnston, his wife; Wade H. Mason, divorced; John N. McIntire and Anna Mae McIntire, his wife; Carl O. McIntire and Helen McIntire, his wife; Adella E. McIntire, widow; Sue L. Dawson, widow; Vonda McIntire, widow; Mary Lynn Warfield, widow; Charles H. McIntire and Barbara McIntire, his wife; Paul McIntire, unmarried; Robert McIntire, unmarried, and McIntire Corporation.

The Petition further states that the said property is now held under the provisions of a deed from Ray Teets and Mabel G. Teets, his wife, to J. Fred Heidbreder and Elsie L. Heidbreder, his wife, dated September 10, 1955, and recorded on September 13, 1955, in Liber R.L.D. No. 194, Folio 292, among the Land Records of Garrett County, Maryland, and also under the provisions of a deed from John O. Thayer and wife to Charles N. McIntire, dated June 25, 1928, and recorded in Liber E.Z.T. No. 93, Folio 404, among the Land Records of Garrett County, Maryland.

That the land and property is sought to be condemnation in connection with the State System of Roads and Bridges, and especially for the construction of U.S. Route 219, Thayerville to Deep Creek Lake, in Garrett County, Maryland.

That the petitioners are unable to make an agreement with the defendants and that the petitioners have deposited a check in the amount of Four Hundred and Twenty-Five ($425.00) Dollars, in the hands of the Clerk of the Circuit Court for Garrett County, in conformity with the provisions of Article 89B, Section 9, Public general Laws of Maryland, said Petitioners deeming the said sum to be the fair value of the land taken and damages done to the property, and that it is in the public interest for them to take possession immediately upon depositing said money and that they are taking possession for the aforesaid purposes.

That the defendants, J. Fred Heidbreder and Elsie L. Heidbreder, his wife, are non-residents of the State of Maryland, residing at 96 Shafton Road, Irwin, Pennsylvania.

NOTICE IS HEREBY GIVEN to J. Fred Heidbreder and Elsie L. Heidbreder, his wife, non-residents of the State of Maryland, who reside at 96 Shafton Road, Irwin, Pennsylvania, to appear in this Court, in person or by solicitor, on or before the 5th day of November, 1956, and to show cause, if any they have, why said property or said defendants' interest therein should not be condemned as prayed in said petition.

s/ RICHARD L. DAVIS,
Clerk of the Circuit Court
for Garrett County.

True copy.
Test: Richard L. Davis, Clerk.
—Adv. 34-3t.

No. 1435 Miscellaneous

ORDER OF PUBLICATION

Robert O. Bonnell, Chairman, Edgar T. Bennett and John J. McMullen, Constituting the State Roads Commission of Maryland, acting for and on behalf of the State of Maryland

vs.

Thomas R. Johnston and Sadie E. Johnston, his wife; Wade H. Mason, Divorced; John N. McIntire and Anna Mae McIntire, his wife; Carl O. McIntire and Helen McIntire, his wife; Adella E. McIntire, widow; Sue L. Dawson, widow; Vonda McIntire, widow; Mary Lynn Warfield, widow; Charles H. McIntire and Barbara McIntire, his wife; Paul McIntire, unmarried; Robert McIntire, unmarried; McIntire Corporation.

In the Circuit Court for Garrett County

The object of this suit is to acquire by condemnation certain tracts or parcels of land situate in the Seventh Election District of Garrett County, Maryland, belonging to Thomas R. Johnston and Sadie E. Johnston, his wife; Wade H. Mason, divorced; John N. McIntire and Anna Mae McIntire, his wife; Carl O. McIntire and Helen McIntire, his wife; Adella E. McIntire, widow; Sue L. Dawson, widow; Vonda McIntire, widow; Mary Lynn Warfield, widow; Charles H. McIntire and Barbara McIntire, his wife; Paul McIntire, unmarried; Robert McIntire, unmarried, and McIntire Corporation.

The Petition further states that the property is now held under the provisions of a deed from W. D. Merritt and Mary Merritt, his wife, to Thomas R. H. Johnston and Sadie E. Johnston, his wife, dated October 13, 1945, and recorded on October 15, 1945, in Liber A.G.R. No. 137, Folio 149, among the Land Records of Garrett County, Maryland, and also under the provisions of a deed from John O. Thayer and wife to Charles N. McIntire, dated June 25, 1928, and recorded in Liber E.Z.T. No. 93, Folio 404, among the Land Records of Garrett County, Maryland.

That the land and property is sought to be condemned in connection with the State System of Roads and Bridges, and especially for the construction of U. S. Route No. 219, Thayerville to Deep Creek Lake, in Garrett County, Maryland.

That the Petitioners are unable to make an agreement with the Defendants and that the Petitioners have deposited a check in the amount of Two Hundred and Twenty-Five ($225.00) Dollars, in the hands of the Clerk of the Circuit Court for Garrett County, in conformity with the provisions of Article 89B, Section 9, Public General Laws of Maryland, said Petitioners deeming the said sum to be the fair value of the land taken and damages done to the property, and that it is in the public interest for them to take possession immediately upon depositing said money and that they are taking possession for the aforesaid purposes.

That the defendants, Thomas R. Johnston and Sadie E. Johnston, his wife, are non-residents of the State of Maryland, residing at 2124 Edgebrook Avenue, Pittsburgh, Pennsylvania.

NOTICE IS HEREBY GIVEN to Thomas R. Johnston and Sadie E. Johnston, his wife, non-residents of the State of Maryland, residing at 2124 Edgebrook Avenue, Pittsburgh, Pennsylvania, to appear in this Court, in person or by solicitor, on or before the 20th day of November, 1956, and show cause, if any they have, why said property or said defendants' interests therein should not be condemned as prayed in said Petition.

RICHARD L. DAVIS
Clerk of the Circuit Court
For Garrett County

True Copy,
Test: Richard L. Davis, Clerk.
—Adv. 33-3t.

No. 1439 Miscellaneous

ORDER OF PUBLICATION

Robert O. Bonnell, Chairman, Edgar T. Bennett and John J. McMullen, Constituting the State Roads Commission of Maryland, acting for and on behalf of the State of Maryland

vs.

W. Scott Wysong and Catherine F. Wysong, his wife; Wade H. Mason, divorced; John N. McIntire and Anna Mae McIntire, his wife; Carl O. McIntire and Helen McIntire, his wife; Adella E. McIntire, widow; Sue L. Dawson, widow; Vonda McIntire, widow; Mary Lynn Warfield, widow; Charles H. McIntire and Barbara McIntire, his wife; Paul McIntire, unmarried; Robert McIntire, unmarried, McIntire Corporation.

In the Circuit Court for Garrett County

The object of this suit is to acquire by condemnation certain tracts or parcels of land situate in the Seventh Election District of Garrett County, Maryland, belonging to W. Scott Wysong and Catherine F. Wysong, his wife; Wade H. Mason, divorced; John N. McIntire and Anna Mae McIntire, his wife; Carl O. McIntire and Helen McIntire, his wife; Adella E. McIntire, widow; Sue L. Dawson, widow; Vonda McIntire, widow; Mary Lynn Warfield, widow; Charles H. McIntire and Barbara McIntire, his wife; Paul McIntire, unmarried; Robert McIntire, unmarried, and McIntire Corporation.

The Petition further states that the property is now held under the provisions of a deed from Frank A. Stein and Emma L. Stein, his wife, to W. Scott Wysong and Catherine F. Wysong, his wife, dated July 9, 1948, and recorded on July 12, 1948, in Liber R. L. D. No. 153, folio 65, among the Land Records of Garrett County, Maryland, and also under the provisions of a deed from John O. Thayer and wife to Charles N. McIntire, dated June 25, 1928 and recorded in Liber E. Z. T. No. 93, Folio 404, among the Land Records of Garrett County, Maryland.

That the land and property is sought to be condemned in connection with the State System of Roads and Bridges, and especially for the construction of U. S. Route No. 219, Thayerville to Deep Creek Lake, in Garrett County, Maryland.

That the Petitioners are unable to make an agreement with the Defendants and that the Petitioners have deposited a check in the amount of Five Hundred ($500.00) Dollars, in the hands of the Clerk of the Circuit Court for Garrett County, in conformity with the provisions of Article 89B, Section 9, Public General Laws of Maryland, said Petitioners deeming the said sum to be the fair value of the land taken and damages done to the property, and that it is in the public interest for them to take possession immediately upon depositing said money and that they are taking possession for the aforesaid purposes.

That the Defendants, W. Scott Wysong and Catherine F. Wysong, his wife, are non-residents of the State of Maryland, residing in Clarksburg, (Box 432), West Virginia.

NOTICE IS HEREBY GIVEN to W. Scott Wysong and Catherine F. Wysong, his wife, non-residents of the State of Maryland, residing in Clarksburg, (Box 432) West Virginia, to appear in this Court, in person or by solicitor, on or before the 20th day of November, 1956, and show cause, if any they have, why said property or said defendants' interests therein should not be condemned as prayed in said Petition.

RICHARD L. DAVIS
Clerk of the Circuit Court
For Garrett County

True Copy,
Test: Richard L. Davis, Clerk.

No. 1440 Miscellaneous

ORDER OF PUBLICATION

Robert O. Bonnell, Chairman, Edgar T. Bennett and John J. McMullen, Constituting the State Roads Commission of Maryland, acting for and on behalf of the State of Maryland

vs.

Chester B. Egolf and Grace M. Egolf, his wife; Wade H. Mason, divorced; John N. McIntire and Anna Mae McIntire, his wife; Carl O. McIntire and Helen McIntire, his wife; Adella E. McIntire, widow; Sue L. Dawson, widow; Vonda McIntire, widow; Mary Lynn Warfield, widow; Charles H. McIntire and Barbara McIntire, his wife; Paul McIntire, unmarried; Robert McIntire, unmarried; McIntire Corporation.

In the Circuit Court for Garrett County

The object of this suit is to acquire by condemnation certain tracts or parcels of land situate in the Seventh Election District of Garrett County, Maryland, belonging to Chester B. Egolf and Grace M. Egolf, his wife; Wade H. Mason, divorced; John N. McIntire and Anna Mae McIntire, his wife; Carl O. McIntire and Helen McIntire, his wife; Adella E. McIntire, widow; Sue L. Dawson, widow; Vonda McIntire, widow; Mary Lynn Warfield, widow; Charles H. McIntire and Barbara McIntire, his wife; Paul McIntire, unmarried; Robert McIntire, unmarried, and McIntire Corporation.

The Petition states that the Petitioners constitute the State Roads Commission of Maryland and are charged with the construction and maintenance of highways and bridges in the State of Maryland.

That they have determined it to be necessary and proper to acquire for the purposes referred to in said petition, and in connection with the construction and maintenance of the highway system of the State, certain tracts or parcels of land situate in the Seventh Election District of Garrett County, Maryland, belonging to Chester B. Egolf and Grace M. Egolf, his wife; Wade H. Mason, divorced; John N. McIntire and Anna Mae McIntire, his wife; Carl O. McIntire and Helen McIntire, his wife; Adella E. McIntire, widow; Sue L. Dawson, widow; Vonda McIntire, widow; Mary Lynn Warfield, widow; Charles H. McIntire and Barbara McIntire, his wife; Paul McIntire, unmarried; Robert McIntire, unmarried, and McIntire Corporation.

The Petition states that the Petitioners constitute the State Roads Commission of Maryland and are charged with the construction and maintenance of highways and bridges in the State of Maryland.

That they have determined it to be necessary and proper to acquire for the purposes referred to in said petition, and in connection with the construction and maintenance of the highway system of the State, certain tracts or parcels of land situate in the Seventh Election District of Garrett County, consisting of 2,110 square feet, more or less, lying between the lines marked "Right of Way Line" as shown on Plat No. 16903, which is being taken in fee simple.

TOGETHER with the buildings and improvements thereon and the rights, alleys, ways, waters, roads, privileges, appurtenances and advantages to the same belonging or in anywise appertaining, together with any right, title and interest of the defendants in and to the existing bed of U. S. Route No. 219 lying between the lines marked "Right of Way Line" as shown on Plat No. 16903, and together with any right, title and interest of the defendants in and to the existing bed of Deep Creek Lake, lying between the lines marked "Right of Way Line" as shown on Plat No. 16903.

The Petition further states that the property is now held under the provisions of a deed from Charles F. Lucas and Marie Lucas, his wife, et al. to Chester B. Egolf and Grace Mowry Egolf, his wife, dated April 22, 1946, and recorded on April 25, 1946, in Liber No. A. G. R. No. 139, Folio 339, among the Land Records of Garrett County, Maryland, and also under the provisions of a deed from John O. Thayer and wife to Charles N. McIntire dated June 25, 1928, and recorded in Liber E. Z. T. No. 93, Folio 404, among the Land Records of Garrett County, Maryland.

That the land and property is sought to be condemned in connection with the State System of Roads and Bridges, and especially for the construction of U. S. Route No. 219, Thayerville to Deep Creek Lake, in Garrett County, Maryland.

That the Petitioners are unable to make an agreement with the Defendants and that the Petitioners have deposited a check in the amount of Four Hundred ($400.00) Dollars, in the hands of the Clerk of the Circuit Court for Garrett County, in conformity with the provisions of Article 89B, Section 9, Public General Laws of Maryland, said Petitioners deeming the said sum to be the fair value of the land taken and damages done to the property, and that it is in the public interest for them to take possession immediately upon depositing said money and that they are taking possession for the aforesaid purposes.

That the Defendants, Chester B. Egolf and Grace M. Egolf, his wife, are non-residents of the State of Maryland, residing at Somerset, Pennsylvania.

NOTICE IS HEREBY GIVEN to Chester B. Egolf and Grace M. Egolf, his wife, non-residents of the State of Maryland, residing at Somerset, Pennsylvania, to appear in this Court, in person or by solicitor, on or before the 20th day of November, 1956, and show cause, if any they have, why said property or said Defendants' interests therein should not be condemned as prayed in said Petition.

RICHARD L. DAVIS
Clerk of the Circuit Court
For Garrett County

True Copy,
Test: Richard L. Davis, Clerk.
—Adv. 33-3t.

Marylanders may be called on to pay about $8,500,000 in some form of additional taxes next year if estimates prove correct.

No. 1441 Miscellaneous

ORDER OF PUBLICATION

Robert O. Bonnell, Chairman, Edgar T. Bennett and John J. McMullen, Constituting the State Roads Commission of Maryland, acting for and on behalf of the State of Maryland

vs.

Wayne Corrin and Maxine L. Corrin, his wife; Wade H. Mason, divorced; John N. McIntire and Anna Mae McIntire, his wife; Carl O. McIntire and Helen McIntire, his wife; Adella E. McIntire, widow; Sue L. Dawson, widow; Vonda McIntire, widow; Mary Lynn Warfield, widow; Charles H. McIntire and Barbara McIntire, his wife; Paul McIntire, unmarried; Robert McIntire, unmarried; McIntire Corporation.

In the Circuit Court for Garrett County

The object of this suit is to acquire by condemnation certain tracts or parcels of land situate in the Seventh Election District of Garrett County, Maryland, belonging to Wayne Corrin and Maxine L. Corrin, his wife; Wade H. Mason, divorced; John N. McIntire and Anna Mae McIntire, his wife; Carl O. McIntire and Helen McIntire, his wife; Adella E. McIntire, widow; Sue L. Dawson, widow; Vonda McIntire, widow; Mary Lynn Warfield, widow; Charles H. McIntire and Barbara McIntire, his wife; Paul McIntire, unmarried; Robert McIntire, unmarried; McIntire Corporation.

The Petition states that the Petitioners constitute the State Roads Commission of Maryland and are charged with the construction and maintenance of highways and bridges in the State of Maryland.

That they have determined it to be necessary and proper to acquire for the purposes referred to in said petition, and in connection with the construction and maintenance of the highway system of the State, certain tracts or parcels of land situate in the Seventh Election District of Garrett County, Maryland, belonging to Wayne Corrin and Maxine L. Corrin, his wife; Wade H. Mason, divorced; John N. McIntire and Anna Mae McIntire, his wife; Carl O. McIntire and Helen McIntire, his wife; Adella E. McIntire, widow; Sue L. Dawson, widow; Vonda McIntire, widow; Mary Lynn Warfield, widow; Charles H. McIntire and Barbara McIntire, his wife; Paul McIntire, unmarried; Robert McIntire, unmarried; McIntire Corporation.

The Petition states that the Petitioners constitute the State Roads Commission of Maryland and are charged with the construction and maintenance of highways and bridges in the State of Maryland.

That they have determined it to be necessary and proper to acquire for the purposes referred to in said petition, and in connection with the construction and maintenance of the highway system of the State, certain tracts or parcels of land situate in the Seventh Election District of Garrett County, consisting of 1,170 square feet, more or less, lying between the lines marked "Right of Way Line" as shown on Plat No. 16903, which is being taken in fee simple.

TOGETHER with the buildings and improvements thereon and the rights, alleys, ways, waters, roads, privileges, appurtenances and advantages to the same belonging or in anywise appertaining, together with any right, title and interest of the defendants in and to the existing bed of U. S. Route No. 219 lying between the lines marked "Right of Way Line" as shown on Plat No. 16903, and together with any right, title and interest of the defendants in and to the existing bed of Deep Creek Lake, lying between the lines marked "Right of Way Line" as shown on Plat No. 16903.

The Petition further states that the property is now held under the provisions of a deed from Lucie Z. Wagner to E. Wayne Corrin and Maxine L. Corrin, his wife, dated July 3, 1953 and recorded on August 5, 1953, in Liber R. L. D. No. 177, Folio 591, among the Land Records of Garrett County, Maryland, and also under the provisions of a deed from John O. Thayer and wife to Charles N. McIntire, dated June 25, 1928, and recorded in Liber E. Z. T. No. 93, Folio 404, among the Land Records of Garrett County, Maryland.

That the land and property is sought to be condemned in connection with the State System of Roads and Bridges, and especially for the construction of U. S. Route No. 219, Thayerville to Deep Creek Lake, in Garrett County, Maryland.

That the Petitioners are unable to make an agreement with the Defendants and that the Petitioners have deposited a check in the amount of Five Hundred ($500.00) Dollars, payable and in the hands of the Clerk of the Circuit Court for Garrett County, in conformity with the provisions of Article 89B, Section 9, Public General Laws of Maryland, said Petitioners deeming the said sum of money to be the fair value of the land taken and damages done to the property, and that it is in the public interest for them to take possession immediately upon depositing said money and that they are taking possession for the aforesaid purposes.

That the defendants, E. Wayne Corrin and Maxine L. Corrin, his wife, are non-residents of the State of Maryland, residing at 508 E. Main Street, Clarksburg, West Virginia.

NOTICE IS HEREBY GIVEN to E. Wayne Corrin and Maxine L. Corrin, his wife, non-residents of the State of Maryland, who reside at 508 E. Main Street, Clarksburg, West Virginia, to appear in this Court, in person or by solicitor, on or before the 20th day of November, 1956, and show cause, if any they have, why said property or said defendants' interests therein should not be condemned as prayed in said Petition.

RICHARD L. DAVIS
Clerk of the Circuit Court
For Garrett County

True Copy,
Test: Richard L. Davis, Clerk.
—Adv. 33-3t.

A grade school teacher in Colorado was suspended for taping the mouths of three pupils who talked.

West Virginia's revitalized and mechanized coal industry was grinding toward a 150 million ton year.

UNHAPPY ABOUT HOG PRICES?

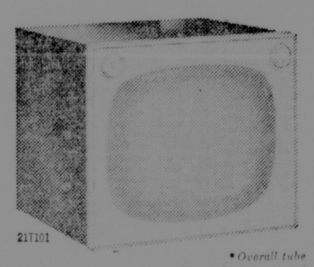
Buy our long-bodied, less lard, red-meated Hampshires at bargain prices.

Boars are ready for service... Sows you can breed to your own boar from the only herd in the east with 100% production records and carcass cut-out information.

Bring your truck—take home one or a dozen. We will gladly deal every day except Sunday.

CEDAR POINT FARM
EASTON, MARYLAND
Phone Easton 227
Easton 1389-M-2
Centreville 105-W-3

SMASH HIT!
New Westinghouse Television



*Overall tube diagonal measurement

THE ADAMS: 21-inch* all-new Table Model in Contemporary Design. Smash hit in any league . . . with brightest, most reliable picture you've ever seen. Exclusive "Silver Safeguard Chassis" means longer-lasting, more trouble-free performance . . . Westinghouse Aluminized Picture Tube means Best-By-Eye viewing. And, SCULPTURED STYLING with Tip-Top-Front-Tuning is decorator-inspired just for your home. Mahogany Finish. (Swivel base optional.)

ONLY $2.50 per week

WATCH WESTINGHOUSE WHERE BIG THINGS ARE HAPPENING FOR YOU

Your New Television Center

A. D. NAYLOR & CO.
Oakland, Maryland

Only [56] Shopping Days 'til Christmas



Here! New Task-Force 57 Chevrolet Trucks!

Performance-proved in a history-making test on the ALCAN Highway to Alaska

The Alcan Highway is the road where trucks grow old before their time. The road where gravel endlessly sledgehammers the life out of trucks. Where a fog of superfine dust chokes engines, and vicious ruts subject chassis to months of wear in a few hundred miles.

Six new '57 Chevrolet trucks, heavily loaded with cargo, roared north from Dawson Creek, B.C., through 1,520 miles of mountains and mire, rain and hail to Fairbanks, Alaska. Running around the clock, they made this tortuous trip—normally a 72-hour run—in less than 45 hours. As a special test during the run, two of the trucks went the entire distance without once having their engines stopped!

Come in and see how well these new Alcan champs measure up to your job.

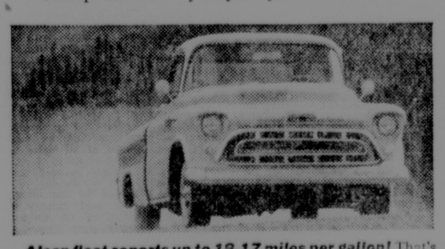
FIRST WITH THE MOST MODERN FEATURES:

New 283-cubic-inch Taskmaster V8 is standard in Series 5000, 7000 and 8000, optional in Series 6000 at extra cost. Horsepower ranges up to 210 in Chevrolet's complete line-up of modern V8 and 6 truck engines.

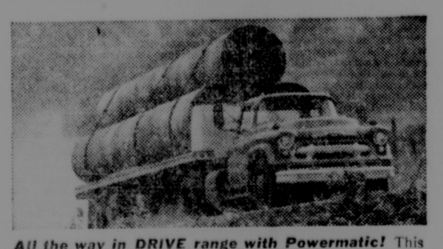
Revolutionary Powermatic Transmission—exclusive with Chevrolet trucks! This six-speed automatic, designed specifically for heavy-duty hauling, is an extra-cost option in Series 5000 and 6000 and all heavy-duty truck models. Hydra-Matic is offered in 3000 and 4000 Series models at extra cost.

L.C.F. models outdate C.O.E. trucks in every way; yet offer all the traditional C.O.E. advantages.

Heavyweight Champs with Triple-Torque tandem are rated at 32,000 lbs. GVW, 50,000 lbs. GCW. Special features include built-in 3-speed power divider.



Alcan fleet reports up to 18.17 miles per gallon! That's the mileage reported by the Cameo Carrier, with Thriftmaster 6 and Overdrive (optional at extra cost).



All the way in DRIVE range with Powermatic! This Powermatic-equipped 10000 Series tractor traveled the Alcan Highway in a single forward-speed range!

Only franchised Chevrolet dealers CHEVROLET *display this famous trademark*

Sharps Motor Company
DEerfield 4-3231
OAKLAND

Casselman Motor Company
PHONE 1212
GRANTSVILLE

At Your Service

With the finest Winter Treads available—sawdust or regular rubber.



KNOBBY
TWO-IN-ONE
ROAD GRIP
STUD
P 95
U. S. MUD AND SNOW
U. S. AIR RIDE

Use on the front wheels in sawdust rubber.

HAWKINSON Tread Service
DE 4-2621 OAKLAND

No. 1438 Miscellaneous

ORDER OF PUBLICATION

Robert O. Bonnell, Chairman, Edgar T. Bennett and John J. McMullen, Constituting the State Roads Commission of Maryland, acting for and on behalf of the State of Maryland

vs.

Eva C. Compton and Eleanor C. Compton, Wade H. Mason, divorced; John N. McIntire and Anna Mae McIntire, his wife; Carl O. McIntire and Helen McIntire, his wife; Adella E. McIntire, widow; Sue L. Dawson, widow; Vonda McIntire, widow; Mary Lynn Warfield, widow; Charles H. McIntire and Barbara McIntire, his wife; Paul McIntire, unmarried; Robert McIntire, unmarried; McIntire Corporation; Charles N. McIntire, vendor lienee.

In the Circuit Court for Garrett County

The object of this suit is to acquire by condemnation certain tracts or parcels of land situate in the Seventh Election District of Garrett County, Maryland, belonging to Eva C. Compton, Eleanor C. Compton, Wade H. Mason, divorced; John N. McIntire and Anna Mae McIntire, his wife; Carl O. McIntire and Helen McIntire, his wife; Adella E. McIntire, widow; Sue L. Dawson, widow; Vonda McIntire, widow; Mary Lynn Warfield, widow; Charles H. McIntire and Barbara McIntire, his wife; Paul McIntire, unmarried; Robert McIntire, unmarried, McIntire Corporation, and Charles N. McIntire, vendor lienee.

The Petition states that the Petitioners constitute the State Roads Commission of Maryland and are charged with the construction and maintenance of highways and bridges in the State of Maryland.

That they have determined it to be necessary and proper to acquire for the purposes referred to in said petition, and in connection with the construction and maintenance of the highway system of the State, certain tracts or parcels of land situate in the Seventh Election District of Garrett County, consisting of 1,920 square feet, more or less, lying between the lines marked "Right of Way Line" as shown on Plat No. 16903, which is being taken in fee simple,

TOGETHER with the buildings and improvements thereon and the rights, alleys, ways, waters, roads, privileges, appurtenances and advantages to the same belonging or in anywise appertaining, together with any right, title and interest of the defendants in and to the existing bed of U. S. Route No. 219 lying between the lines marked "Right of Way Line" as shown on Plat No. 16903, and together with any right, title and interest of the defendants in and to the existing bed of Deep Creek Lake, lying between the lines marked "Right of Way Line" as shown on Plat No. 16903.

The Petition further states that the said property is now held under the provisions of three deeds, as follows:

(a) From Charles N. McIntire and Eva F. McIntire, his wife, by Charles N. McIntire, attorney in fact, to Eva C. Compton and Margaret Newman, dated August 22, 1928, and recorded on August 22, 1928, in Liber E. Z. T. No. 97, Folio 487, among the Land Records of Garrett County, Maryland.

(b) From Margaret Newman to Eva C. Compton and Eleanor C. Compton, dated August 25, 1930, and recorded on March 24, 1931, in Liber E. Z. T. No. 102, Folio 383, among the Land Records of Garrett County, Maryland.

(c) From Margaret Newman, single, to Eva C. Compton, dated August 25, 1930, and recorded on March 24, 1931, in Liber E. Z. T. No. 102, Folio 384, among the Land Records of Garrett County, Maryland.

(d) That the said property is subject to a vendor's lien in favor of Charles N. McIntire, et ux., to Eva C. Compton and Margaret Newman, in the amount of $500.00, same being dated August 22, 1928 and recorded in Liber E. Z. T. No. 97, Folio 487, one of the Land Records of Garrett County, Maryland.

That the land and property is sought to be condemned in connection with the State System of Roads and Bridges, and especially for the construction of U. S. Route No. 219, Thayerville to Deep Creek Lake, in Garrett County, Maryland.

That the Petitioners are unable to make an agreement with the Defendants and that the Petitioners have deposited a check in the amount of Two Hundred and Fifty ($250.00) Dollars, in the hands of the Clerk of the Circuit Court for Garrett County, in conformity with the provisions of Article 89B, Section 9, Public General Laws of Maryland, said Petitioners deeming the said sum of money to be the fair value of the land taken and damages done to the property, that it is in the public interest for them to take possession immediately upon depositing said money and that they are taking possession for the aforesaid purposes.

That the Defendants, Eva C. Compton and Eleanor C. Compton, are non-residents of the State of Maryland, residing at 715 Broad Street, Sewickley, Pennsylvania.

NOTICE IS HEREBY GIVEN to Eva C. Compton and Eleanor C. Compton, non-residents of the State of Maryland, who reside at 715 Broad Street, Sewickley, Pennsylvania, to appear in this Court, in person or by solicitor, on or before the 20th day of November, 1956, and to show cause, if any they have, why said property or said defendants' interests therein should not be condemned as prayed in said Petition.

RICHARD L. DAVIS
Clerk of the Circuit Court
For Garrett County

True Copy,
Test: Richard L. Davis, Clerk.
—Adv. 33-3t.

DEBT NOTICE

This is to give notice that I will not be responsible for any debts other than those contracted by myself.

Ezra H. Liller
Gormania, W. Va.
Adv. 32-3t*

Subscribe For The Republican.

1956

PROCLAMATION OF THE GOVERNOR OF MARYLAND DIRECTING THE PUBLICATION OF BILLS PROPOSING AMENDMENTS TO THE CONSTITUTION OF THE STATE

WHEREAS, at its regular session of 1955 the General Assembly enacted Chapters 557, 616, 626 and 725 proposing amendments to the State Constitution, and

WHEREAS, at its regular session of 1956, the General Assembly enacted Chapters 99 100 and 124 proposing amendments to the State Constitution, and

WHEREAS, it is the duty of the Governor under Section 1 of Article XIV of the Constitution, to order the publication of the bills proposing said amendments in advance of the General Election of November 6, 1956, and

WHEREAS, there will be presented on the ballot at said election the following proposed amendments to the Constitution for adoption or rejection by the voters:

(EXPLANATION: *Italics indicate new matter added to existing law.* [Brackets] indicate matter stricken from existing law. CAPITALS indicate amendments to bill.)

CHAPTER NO. 557

AN ACT to propose an amendment to the Constitution of Maryland by amending Article XIA, title "Local Legislation" Section 3, so as to authorize County Councils of Counties which adopt a Charter under this Article to sit for the enactment of legislation for not exceeding forty-five days, which need not be consecutive, and to provide for the submission of said amendment to the qualified voters of the State of Maryland for adoption or rejection.

SECTION 1. *Be it enacted by the General Assembly of Maryland* (three-fifths of all the members of each of the two Houses concurring), That an amendment of Article XIA, title "Local Legislation", Section 3, of the Constitution of Maryland, be and the same is hereby proposed as an amendment to the Constitution of Maryland, which amended Article, if adopted by the qualified voters of the State of Maryland, as herein provided, shall thereby, by such adoption, be and become a part of the Constitution of Maryland:

ARTICLE XIA
Local Legislation

SEC. 3. Every charter so formed shall provide for an elective legislative body in which shall be vested the law-making power of said City or County. Such legislative body in the City of Baltimore shall be known as the City Council of the City of Baltimore, and in any County shall be known as the County Council of the County. The chief executive officer, if any such charter shall provide for the election of such executive officer, or the presiding officer of said legislative body, if such charter shall not provide for the election of a chief executive officer, shall be known in the City of Baltimore as Mayor of Baltimore, and in any County as the President of the County Council of the County, and all references in the Constitution and laws of this State to the Mayor of Baltimore or City Council of the City of Baltimore or to the County Commissioners of the Counties, shall be construed to refer to the Mayor of Baltimore and City Council of the City of Baltimore and to the President and Council of the County, respectively, wherever such construction would be reasonable. From and after the adoption of a charter by the City of Baltimore, or any County of this State, as hereinbefore provided, the Mayor of Baltimore and the Council of the City of Baltimore or the County Council of said County, subject to the Constitution and Public General Laws of this State, shall have full power to enact local laws of said City or County including the power to repeal or amend local laws of said City or County enacted by the General Assembly, upon all matters covered by the express powers granted as above provided; provided that nothing herein contained shall be construed to empower the Mayor and City Council of any County in this State to enact laws or regulations for any incorporated town, village, or municipality in said County, on any matter covered by the powers granted to said town, village, or municipality by the Act incorporating it, or any subsequent Act or Acts amendatory thereto. Provided, however, that the charters for the various Counties shall [provide] *specify the number of days, not to exceed forty-five, which may but need not be consecutive,* that the County Council of the Counties [shall not] may sit [more than one month] in each year for the purpose of enacting legislation for such Counties, and all legislation shall be enacted [during the month] at or [at any time] designated for that purpose in the charter, and all laws and ordinances so enacted shall be published once a week for three successive weeks in at least one newspaper published in such Counties, so that the taxpayers and citizens may have notice thereof. This provision shall not apply to Baltimore City. All such local laws enacted by the Mayor of Baltimore and City Council of the City of Baltimore or the Council of the Counties as hereinbefore provided, shall be subject to the same rules of interpretation as those now applicable to the Public Local Laws of this State, except that in case of any conflict between said local law and any Public General Law now or hereafter enacted the Public General Law shall control.

SEC. 2. *And be it further enacted,* That the foregoing amendment to Article XIA, title "Local Legislation", Section 3, hereby proposed as an amendment to the Constitution of Maryland, shall, at the election to be held in November, 1956, be submitted to the qualified voters of the State of Maryland for their adoption or rejection in pursuance of the directions contained in Article XIV of the Constitution of Maryland, and at the said general election the vote on the proposed amendment to the Constitution shall be by ballot, and upon each ballot there shall be printed the words "For Constitutional Amendment" and "Against Constitutional Amendment", as now provided by law, and immediately after said election due returns shall be made to the Governor of the vote for and against said proposed amendment, as directed by Article XIV of the Constitution and further proceedings had in accordance with said Article XIV.

CHAPTER NO. 616

AN ACT to propose an amendment to Section 27 of Article 3 of the Constitution of Maryland, title "Legislative Department", to provide that no Bill shall originate in either House during the last ten CALENDAR days of a regular Session, in even years, or during the last twenty CALENDAR days of a regular Session, in odd years, and submitting this amendment to the qualified voters of the State for adoption or rejection.

SECTION 1. *Be it enacted by the General Assembly of Maryland* (Three-fifths of all the members elected to each of the two Houses concurring), That the following section be and it is hereby proposed as an amendment to Article 3 of the Constitution of Maryland, title "Legislative Department", the same, if adopted by the qualified voters of the State, to become Section 27 of Article 3 of the Constitution of the State of Maryland:

27. Any bill may originate in either House of the General Assembly and be altered, amended or rejected by the other, but no bill shall originate in either House during the last ten CALENDAR days of [the] *a regular* session *in even years or during the last twenty* CALENDAR *days of a regular session in odd years,* unless two thirds of the members elected thereto shall so determine by yeas and nays; nor shall any bill become a law until it be read on three different days of the session in each House, unless two-thirds of the members elected to each House shall dispense with the same; nor shall any bill be read a third time until it shall have been actually engrossed or printed for a third reading.

SEC. 2. *And be it further enacted,* That the aforegoing section hereby proposed as an amendment to the Constitution of this State shall be, at the next general election, to be held in this State in the year 1956, submitted to the legal and qualified voters thereof for their adoption or rejection in pursuance of directions contained in Article 14 of the Constitution of this State, and at the said general election, the vote on the said proposed amendment to the Constitution shall be by ballot, and upon each ballot there shall be printed the words "For the Constitutional Amendment" and "Against the Constitutional Amendment", as now provided by law, and immediately after said election due returns shall be made to the Governor of the vote for and against said proposed amendment, as directed by said Article 14 of the Constitution.

CHAPTER NO. 625

AN ACT to propose amendments to certain sections of the Constitution of Maryland, being Sections 1 and 5 of Article 1, title "Elective Franchise", Sections 2 and 13 of Article 2, title "Executive Department", Sections 2, 4, 5, 6, 7, and 58 of Article 3, title "Legislative Department", Sections 14, 15, 17, 18, 19, 24, 25, 37, 40, and 41 of Article 4, title "Judiciary Department", Sections 1 and 2 of Article 5, title "Attorney General and State's Attorney", Sections 1 and 2 of Article 7, title "Sundry Officers", Section 2 of Article 12, title "Public Works", Section 2 of Article 14, title "Amendments to the Constitution", Sections 1 and 7 of Article 15, title "Miscellaneous", and Sections 3 and 4 of Article 17, title "Quadrennial Elections"; and to propose the repeal of certain sections of the Constitution of Maryland, being Sections 3 and 8 of Article 3, title "Legislative Department" Section 6 of Article 7, title "Sundry Officers", Section 3 of Article 9, title "Militia and Military Affairs", Sections 1 to 7, inclusive, comprising all of Article 10, title "Labor and Agriculture", Sections 3 and 8 of Article 15, title "Miscellaneous", and Sections 6 and 7 of Article 17, title "Quadrennial Elections", all to read as follows if adopted by the qualified voters of the State of Maryland:

ARTICLE 1, "Elective Franchise"

SEC. 1. All elections shall be by ballot; and every [white male] citizen of the United States, of the age of twenty-one years, or upwards, who has been a resident of the State for one year, and of the Legislative District of Baltimore city, or of the county, in which he offers to vote, for six months next preceding the election, shall be entitled to vote, in the ward or election district, in which he resides, at all elections hereafter to be held in this State; and in case any county, or city, shall be so divided as to form sections of different electoral districts, for the election of Representatives in Congress, Senators, Delegates or other Officers, then, to entitle a person to vote for such officer, he must have been a resident of that part of the county, or city, which shall FORM a part of the electoral district, in which he offers to vote, for six months next preceding the election; but a person, who shall have acquired a residence in such county or city, entitling him to vote at any such election, shall be entitled to vote in the election district from which he removed, until he shall have acquired a residence in the part of the county, or city, to which he has removed.

SEC. 5. The General Assembly shall provide by law for a uniform Registration of the names of all the voters in this State, who possess the qualifications prescribed in this Article, which Registration shall be conclusive evidence to the Judges of Election of the right of every person, thus registered, to vote at any election thereafter held in this State; but no person shall vote, at any election, Federal or State, hereafter to be held in this State, or at any municipal election in the City of Baltimore, unless his name appears in the list of registered voters; [and until the General Assembly shall hereafter pass an Act for the Registration of the names of voters, the Law in force on the first day of June, in the year eighteen hundred and sixty-seven, in reference thereto, shall be continued in force, except so far as it may be inconsistent with the provisions of this Constitution; and the registry of voters, made in pursuance thereof, may be corrected as provided in said Law; but] the names of all persons shall be added to the list of qualified voters by the officers of Registration, who have the qualifications prescribed in the first section of this Article, and who are not disqualified under the provisions of the second and third sections thereof.

ARTICLE 2, "Executive Department"

SEC. 2. An election for Governor, under this Constitution, shall be held on the Tuesday next after the first Monday of November, in the year [eighteen hundred and sixty-seven] *nineteen hundred and fifty-eight,* and on the same day and month in every fourth year thereafter, at the places of voting for Delegates to the General Assembly; and every person qualified to vote for Delegates, shall be qualified and entitled to vote for Governor; the election to be held in the same manner as the election of Delegates, and the returns thereof, under seal, to be addressed to the Speaker of the House of Delegates, and enclosed and transmitted to the Secretary of State, and delivered to said Speaker, at the commencement of the session of the General Assembly next ensuing said election.

SEC. 13. All civil officers appointed by the Governor and Senate, shall be nominated to the Senate within fifty days from the commencement of each regular session of the Legislature; and their term of office, except in cases otherwise provided for in this Constitution, shall commence on the first Monday of May next ensuing their appointment, and continue for two years, (unless removed from office), and until their successors, respectively, qualify according to Law [; but the term of office of the Inspectors of Tobacco shall commence on the first Monday of March next ensuing their appointment].

ARTICLE 3, "Legislative Department"

SEC. 2. The City of Baltimore shall be divided into six legislative districts as near as may be of equal population and of contiguous territory, and each of said legislative districts of Baltimore City, as they may from time to time be laid out, in accordance with the provisions hereof, and each county in the State, shall be entitled to one Senator, who shall be elected by the qualified voters of the said legislative districts of Baltimore City, and of the several counties of the State, respectively, and shall serve for four years from the date of his election [, subject to the classification of Senators hereafter provided for].

SEC. 4. [And the Judge who shall next ensue the taking and publishing of the next National Census, or until the enumeration of the population of this State, under the Authority thereof, the several counties and the City of Baltimore, shall have representation in the House of Delegates, as follows: Allegany county, five Delegates; Anne Arundel County, three Delegates; Baltimore County, six Delegates; each of the three Legislative Districts of the City of Baltimore, six Delegates; Calvert County, two Delegates; Caroline County, two Delegates; Carroll County, four Delegates; Cecil County, four Delegates; Charles County, two Delegates; Dorchester County, three Delegates; Frederick County, six Delegates; Harford County, four Delegates; Howard County, two Delegates; Kent County, two Delegates; Montgomery County, three Delegates; Prince George's County, three Delegates; Queen Anne's County, two Delegates; St. Mary's County, two Delegates; Somerset County, three Delegates; Talbot County, two Delegates; Washington County, five Delegates; and Worcester County, three Delegates.] *Vacant.*

SEC. 4. [As soon as may be, after the taking and publishing of the National Census of 1900, or after the enumeration of the population of this State, under the authority thereof, there shall be an apportionment of representation in the House of Delegates, to the several Counties and the City of Baltimore. Each of the several counties of the State, having a population of eighteen thousand souls or less, shall be entitled to two delegates; and every county having a population of over eighteen thousand and less than twenty-eight thousand souls, shall be entitled to three delegates; and every county having a population of twenty-eight thousand and less than forty thousand souls, shall be entitled to four delegates; and every county having a population of forty-five thousand souls and upwards, shall be entitled to six delegates and no more, and each of the six Legislative Districts of Baltimore City shall be entitled to the number of delegates to which the largest county shall or may be entitled under the aforegoing apportionment, and the *The* General Assembly shall have the power to alter, change, and renew from time, for altering and changing the boundaries of the existing Legislative Districts of the City of Baltimore, so as to make them as near as may be of equal population; but the districts shall always consist of contiguous territory. [In case the General Assembly, at the regular session of nineteen hundred and twenty-two, fails to fix the boundaries of the six legislative districts of the City of Baltimore, the Board of Supervisors of Elections of said City, shall fix the boundaries of the six legislative districts subject to the limitations contained herein, and shall give adequate notice of the same; and the boundaries so fixed shall remain until altered or changed by the General Assembly.]

SEC. 5. [Notwithstanding the provisions of Section 4 of this Article, the] *The* membership of the House of Delegates shall consist of one hundred and twenty-three (123) Delegates, apportioned as follows: Calvert, Caroline, Charles, Howard, Kent, Queen Anne's, and St. Mary's Counties, two Delegates each; Cecil, Garrett, Somerset, Talbot, and Worcester Counties, three Delegates each; Dorchester, Harford, and Wicomico Counties, four Delegates each; Allegany, Anne Arundel, Baltimore, Frederick, Montgomery, Prince George's, and Washington Counties, and each of the six legislative districts of Baltimore City, six Delegates each.

SEC. 6. The members of the House of Delegates shall be elected by the qualified voters of the Counties, and the Legislative Districts of Baltimore City, respectively, to serve for [two years] *four years,* from the day of their election.

SEC. 7. The [first] election for Senators and Delegates shall take place on the Tuesday next, after the first Monday in the month of November, [eighteen hundred and sixty-seven]; and the election for Delegates, and as nearly as practicable, for one-half the Senators, shall be held on the same day, in every second year thereafter.] *nineteen hundred and fifty-eight, and in every fourth year thereafter.*

SEC. 8. [Immediately after the Senate shall have convened, after the first election, under this Constitution, the Senators shall be divided by lot, into two classes, as nearly equal in number as may be—Senators of the first class shall go out of office at the expiration of two years, and Senators shall be elected on the Tuesday next after the first Monday, in the month of November, eighteen hundred and sixty-nine, for the term of four years; so that, after the first election, one-half of the Senators may be chosen every second year. In case the number of Senators be hereafter increased, such classification of additional Senators shall be made as to preserve, as nearly as may be, an equal number in each class.] *Vacant.*

SEC. 58. The Legislature [at its first session after the ratification of this Constitution,] shall provide by Law for State and municipal taxation upon the revenues accruing from business done in the State by all foreign corporations.

ARTICLE 4, "Judiciary Department"

SEC. 14. [Until January 1, 1945, the Court of Appeals shall be composed of the Judges in office on November 7, 1944. From and after January 1, 1945, the] *The* Court of Appeals shall be composed of five Judges, two from the City of Baltimore; one from the Second Appellate Judicial Circuit, consisting of Cecil, Kent, Queen Anne's, Caroline, Talbot, Dorchester, Wicomico, Worcester and Somerset Counties; one from the Second Appellate Judicial Circuit, consisting of Harford, Baltimore, Anne Arundel, Prince George's and Howard and St. Mary's Counties; and one from the Third Appellate Judicial Circuit, consisting of Carroll, Howard, Montgomery, Frederick, Washington, Allegany, and Garrett Counties and during the continuance in office of Judges who were in office before January 1, 1945, not exceeding three additional Judges[.] The City of Baltimore shall, for the purposes of this section, be designated as the Fourth Appellate Judicial Circuit. [The additional Judge from the Fourth Appellate Judicial Circuit shall be appointed by the Governor to serve until the election and qualification of his successor, as provided by Section 5 of this Article. Except as to such additional Judge, the Judges of said Court, in the first instance, shall be appointed by the Governor from their respective Appellate Judicial Circuits but such appointments shall be made from among the elected Judges composing the Court of Appeals as of December 31, 1944. If, on December 31, 1944, there are no elected members of the Court of Appeals from any Appellate Judicial Circuit, the Governor shall designate the member of the Court of Appeals from that Appellate Judicial Circuit from among the appointed members of the Court of Appeals from that Appellate Judicial Circuit. If any Judge so appointed shall be a member of the Court of Appeals as of December 31, 1944, by virtue of having been elected to that office, his appointment shall be for the balance of the term for which he had theretofore been elected. The Judges so appointed from the First, Second and Third Appellate Judicial Circuits shall cease to be Chief Judges of their respective Circuits. Any elected Judges from Circuits, except the Eighth Circuit, in office on December 31, 1944, other than the three designated by the Governor as Judges of the Court of Appeals, shall be additional Judges of the Court of Appeals and shall continue to be Chief Judges of their respective Circuits and shall hold office for the residue of the terms for which they were elected. No successor to any such additional Judge shall be appointed or elected as Judge of the Court of Appeals or (except as provided in Section 21 of this Article) as Judge of his Circuit, but any such additional Judge shall be eligible to appointment as the member of the Court of Appeals from his respective Appellate Judicial Circuit. Any vacancy in any Appellate Judicial Circuit shall be filled by designation by the Governor of one of the additional Judges from such Appellate Judicial Circuit, if any, to hold office for the residue of the term for which he was originally elected. Upon his appointment or designation as a member of the Court of Appeals from his Appellate Judicial Circuit, such additional Judge shall cease to be the Chief Judge of his Circuit.] The Judges of the Court of Appeals shall be elected by the qualified voters of their respective Appellate Judicial Circuits, their terms to begin on the date of their qualification. One of the Judges of the Court of Appeals shall be designated by the Governor as the Chief Judge. The jurisdiction of the Court of Appeals shall be co-extensive with the limits of the State and such as now is or may hereafter be prescribed by law. It shall hold its sessions in the City of Annapolis [on the second Monday in January in the year 1945, and thereafter] at such time or times as it shall from time to time by rule prescribe. Its session or sessions shall continue not less than ten months in each year, if the business before it shall so require, and it shall be competent for the judges temporarily to transfer their sittings elsewhere upon sufficient cause. The salary of each Judge of the Court of Appeals shall be that now or hereafter prescribed by the General Assembly and shall not be diminished during his continuance in office. [When the number of Judges shall have become reduced to five, three] *Three* of the Judges shall constitute a quorum, and the concurrence of three shall be necessary in order to form a decision, but a quorum shall be sufficient for the decision of any cause.

SEC. 15. [Four of said Judges shall constitute a quorum; no cause shall be decided without the concurrence of at least three; and the Judge who heard the cause below [,] shall not participate in the decision; in every case an opinion, in writing, shall be filed within three months after the argument, or submission of the cause; and the judgment of the Court shall be final and conclusive; and all cases shall stand for hearing at the first term after the transmission of the Record.

SEC. 17. There shall be a Clerk of the Court of Appeals, who [, after the expiration of said Courts of Baltimore city, except the Supreme Bench, who shall be elected by the legal and qualified voters of said City, at the election to be held in said City on the Tuesday next after the First Monday of November, in the year [eighteen hundred and sixty-seven] *nineteen hundred and fifty-eight,* and shall hold his office for [six] *four* years from the time of his election, and until his successor is elected and qualified, and shall be re-eligible thereto, for incompetency, willful neglect of duty, or misdemeanor in office, on conviction in a Court of Law. The salary of each of the said Clerks shall be PAYABLE AS PROVIDED IN SECTION 45 OF ARTICLE 3 OF THIS CONSTITUTION, and they shall be entitled to no other perquisite or compensation. In case of a vacancy in the office of Clerk of any of said Courts, the Judges of said Supreme Bench of Baltimore City, shall have power to fill such vacancy until the next general election, to be held after the General Assembly, to be held next thereafter, when a Clerk of said Court shall be elected to serve for [six] *four* years thereafter; and the provisions of this Article in relation to the appointment of Deputies by the Clerks of the Courts of Appeals, shall apply to the Clerks of the Courts in Baltimore City.

SEC. 18. It shall be the duty of the Judges of the Court of Appeals [, as soon after their election, under this Constitution, as practicable,] to make and publish rules and regulations for the prosecution of appeals to said appellate Court, whereby they shall prescribe the periods within which appeals shall be taken, what part or parts of the proceedings in the Court below shall constitute the record on appeal, and the manner in which such appeals shall be brought to hearing or determination, and shall establish, uniformly, the practice in said Court of Appeals, so as to prevent delays, and promote brevity in all records and proceedings brought into said Court, and to abolish and avoid all unnecessary costs and expenses in the prosecution of appeals thereto. They shall also establish, uniformly, such reduction in the fees and expenses of the said Court as they may deem advisable. It shall also be the duty of said Judges of the Court of Appeals [, as soon after their election as practicable,] to establish, promulgate by rules, or orders, forms and modes of framing and filing bills, answers, and other proceedings and pleadings in Equity; and also forms and modes of taking and obtaining evidence, to be used in Equity causes, in the Courts of this State; and to regulate the practice in the Courts of Equity of this State, so as to prevent delays, and to promote brevity and conciseness in all pleadings and proceedings therein, and to abolish unnecessary costs and expenses attending the same. And all rules and regulations hereby directed to be made, shall, when made, have the force of Law, until rescinded, changed, or modified by the said Judges, or the General Assembly.

SEC. 24. The State shall be divided into eight Judicial Circuits, in manner following, viz.: The Counties of Worcester, *Wicomico,* Somerset, and Dorchester, shall constitute the First Circuit; the Counties of Caroline, Talbot, Queen Anne's and Kent, shall constitute the Second; the Counties of Baltimore and Harford, the Third; the Counties of Allegany, *Garrett,* and Washington, the Fourth; the Counties of Carroll, Howard and Anne Arundel, the Fifth; the Counties of Frederick, Montgomery and Prince George's, the Sixth; the Counties of Prince George's, Charles, Calvert, and St. Mary's, the Seventh; and Baltimore City, the Eighth.

SEC. 25. The salary of each Chief Judge and of [the Judge of the Court of Appeals from the City of Baltimore shall be three thousand five hundred dollars, and of] each Associate Judge of the Circuit Court [, shall be two thousand eight hundred dollars per annum, payable quarterly, and] shall not be diminished during his continuance in office.

SEC. 26. There shall be a Clerk of the Circuit Court for each County, who shall be elected by the qualified voters of said County, and shall hold his office for [six] *four* years from the time of his election, and until his successor is elected and qualified, and be re-eligible, subject to be removed for wilful neglect of duty or other misdemeanor in office, on conviction in a Court of Law. In case of a vacancy in the office of Clerk of a Circuit Court, the Judges of said Court shall have power to fill such vacancy until the general election for Delegates next after the happening of such vacancy, to be held next thereafter, when a successor shall be elected for the term of [six] *four* years.

SEC. 27. There shall be a Clerk of each of said Courts of Baltimore city, except the Supreme Bench, who shall be elected by the legal and qualified voters of said City, at the election to be held in said City on the Tuesday next after the First Monday of November, in the year [eighteen hundred and sixty-seven] *nineteen hundred and fifty-eight,* and shall hold his office for [six] *four* years from the time of his election, and until his successor is elected and qualified, and be re-eligible thereto, subject to be removed for wilful neglect of duty, or other misdemeanor in office, on conviction in a Court of Law. The salary of each of the said Clerks shall be PAYABLE AS PROVIDED IN SECTION 45 OF ARTICLE 3 OF THIS CONSTITUTION, and they shall be entitled to no other perquisite or compensation. In case of a vacancy in the office of Clerk of any of said Courts, the Judges of said Supreme Bench of Baltimore City, shall have power to fill such vacancy until the next general election, to be held after the General Assembly, to be held next thereafter, when a Clerk of said Court shall be elected to serve for [six] *four* years thereafter; and the provisions of this Article in relation to the appointment of Deputies by the Clerks of the Courts of Appeals, shall apply to the Clerks of the Courts in Baltimore City.

SEC. 40. The qualified voters of the City of Baltimore, and of the several Counties, shall on the Tuesday next after the first Monday in November [next] , *nineteen hundred and fifty-eight,* and on the same day in every fourth year thereafter, elect three men to be Judges of the Orphans' Courts of said City and Counties, respectively, who shall be citizens of the State, and residents for the twelve months preceding, in the City, or County, for which they may be elected. They shall have all the powers now vested in the Orphans' Courts of the said Counties, subject to such changes as the Legislature may prescribe. Each of said Judges shall be paid a per diem for the time they are actually in session, to be regulated by law, and to be paid by the said City, or Counties respectively. In case of a vacancy in the office of Judge of the Orphans' Court, the Governor shall appoint, subject to confirmation, or rejection by the Senate, some suitable person to fill the same for the residue of the term.

SEC. 41. There shall be a Register of Wills in each county of the State, and the city of Baltimore, to be elected by the legal and qualified voters of said counties and city, respectively, who shall hold his office for [six] *four* years from the time of his election and until his successor is elected and qualified; he shall be re-eligible, and subject at all times to removal for willful neglect of duty, or misdemeanor in office in the same manner that the Clerks of the Courts are removable. In the event of any vacancy in the office of the Register of Wills, said vacancy shall be filled by the Judges of the Orphans' Court, in which such vacancy occurs, until the next general election for Delegates to the General Assembly when a Register shall be elected to serve for [six] four years thereafter.

Article 5, "Attorney-General and State's Attorney"

SEC. 1. There shall be an Attorney-General elected by the qualified voters of the State, on general ticket, on the Tuesday next after the first Monday in the month of November [, eighteen hundred and sixty-seven] , *nineteen hundred and fifty-eight,* and on the same day, in every fourth year thereafter, who shall hold his office for four years from the time of his election and qualification, and until his successor is elected and qualified, and shall be re-eligible thereto, and shall be subject to removal for incompetency, willful neglect of duty or misdemeanor in office, on conviction in a Court of Law.

SEC. 7. There shall be an Attorney for the State in each county, and the City of Baltimore, to be styled "The State's Attorney", who shall be elected by the voters thereof, respectively, on the Tuesday next after the first Monday of November, in the year [eighteen hundred and sixty-seven] *nineteen hundred and fifty-eight,* and on the same day every fourth year thereafter; and shall hold his office for four years from the first Monday in January next ensuing his election, and until his successor shall be elected and qualified; and shall be re-eligible thereto, and be subject to removal therefrom, for incompetency, willful neglect of duty, or misdemeanor in office, on conviction in a Court of Law, or by a vote of two-thirds of the Senate, on the recommendation of the Attorney-General.

Article 7, "Sundry Officers"

SEC. 1. County Commissioners shall be elected on general ticket of each county by the qualified voters of the several counties of the State on the Tuesday next after the first Monday in the month of November, commencing in the year [eighteen hundred and ninety-one] *nineteen hundred and fifty-eight;* their number in each county, their compensation, powers and duties shall be such as now or may be hereafter prescribed by law; they shall be elected at such times, in such numbers and for such periods, not exceeding [six] *four* years, as may be prescribed by law.

SEC. 2. The qualified voters of each County, and of the City of Baltimore, shall, on the Tuesday next after the first Monday in the month of November, in the year [eighteen hundred and sixty-seven] *nineteen hundred and fifty-eight,* and on the same day in every [second] *fourth* year thereafter, elect a Surveyor for each County and the City of Baltimore, respectively, whose term of office shall commence on the first Monday of January next ensuing their election, and whose duties and compensation shall be such as are now or may hereafter be prescribed by Law. And any vacancy in the office of Surveyor, shall be filled by the Commissioners of the counties, or by the Mayor and City Council of Baltimore, respectively, for the residue of the term.

SEC. 6. [The qualified voters of Worcester County shall on the Tuesday next after the first Monday in the month of November, in the year Eighteen Hundred and Sixty-seven, proceed to vote for and elect a Wreck Master for said County, whose duties and compensation shall be the same as are now or may be hereafter, prescribed by Law; the term of office of said Wreck Master shall commence on the first Monday of January, next succeeding his election, and a vacancy in said office shall be filled by the County Commissioners of said County for the residue of the term.] *Vacant.*

Article 9, "Militia and Military Affairs"

SEC. 3. [The existing Militia Law of the State shall expire at the end of the next Session of the General Assembly, except as far as it may be re-enacted, subject to the provisions of this Article.] *Vacant.*

Article 10, ["Labor and Agriculture"] *Vacant.*

[1. There shall be a Superintendent of Labor and Agriculture, elected by the qualified voters of this State at the first general election for Delegates to the General Assembly, after the adoption of this Constitution, who shall hold his office for the term of four years, and until the election and qualification of his successor.

2. His qualifications shall be the same therefor, as those of a Comptroller; he shall qualify and enter upon the duties of his office on the second Monday of January next, succeeding the time of his election; and a vacancy in the office shall be filled by the Governor for the residue of the term.

3. He shall perform such of the duties now devolved by Law upon the Commission of Immigration, and the Immigration Agent, as will promote the object, for which those offices were appointed, and such other duties as may be assigned him by the General Assembly, and shall receive a salary of Twenty-five Hundred dollars a year; and after his election and qualification, the offices before mentioned shall cease.

4. He shall appoint the State Inspectors of agricultural products and fertilizers; and from time to time, shall carefully examine and audit their accounts, and prescribe regulations, not inconsistent with law, tending to secure economy and efficiency in the business of their offices. He shall have the supervision of the Tobacco Warehouses, and all other buildings used for inspection and storage purposes by the State; and may at the discretion of the Legislature, have supervision of such other public buildings, now belonging to, or which may hereafter be erected by the State. He shall frequently inspect such buildings as are committed to his charge, and examine all contracts and materials required for their construction or repairs.

5. He shall inquire into the undeveloped resources of wealth of the State of Maryland more especially concerning those within the limits of the Chesapeake Bay and its tributaries, which belong to the State, and suggest such plans as may be calculated to render them available as sources of revenue.

6. He shall make detailed reports to every General Assembly within the first week of its session, in reference to each of the subjects committed to his charge, and he shall also report to the Governor, in the recess of the Legislature, all abuses, or irregularities, which he may find to exist in any of the departments of public affairs, with which his office is connected.

7. The office hereby established shall continue for four years from the date of the qualification of the first incumbent thereof, and shall then expire, unless continued by the General Assembly.]

Article 12, "Public Works"

SEC. 2. They shall exercise a diligent and faithful supervision of all Public Works in which the State may be interested as Stockholder or Creditor, and shall represent and vote the stock of the State of Maryland, in all meetings of the stockholders of the Chesapeake and Ohio Canal;] and shall appoint the Directors in every Railroad and Canal Company, in which the State has the legal power to appoint Directors, which said Directors shall represent the State in all meetings of the Stockholders of the respective Companies for which they are appointed or elected. [And the President and Directors of the said Chesapeake and Ohio Canal Company shall so regulate the tolls of said Company, from time to time, as to produce the largest amount of revenue, and to avoid the injurious effect to said Company of rival competition by any other Improvement that the term of any officer appointed by the Governor with the advice and consent of the Senate shall expire in the year nineteen hundred and twenty-five or twenty-six, the Governor shall have power to appoint a successor, who shall serve for the full term of five years, commencing in the year of the regular session to be held under this Article in the year nineteen hundred and twenty-seven.] *Vacant.*

SEC. 6. [The General Assembly shall meet on the first Wednesday in January, nineteen hundred and twenty-four, for a regular session, and shall not meet again for a regular session until the first Wednesday of January, nineteen hundred and twenty-seven, and the General Assembly shall meet on the same day in every second year, thereafter and at no other time, unless convened by proclamation of the Governor.] *Vacant.*

SEC. 7. [The term of the Treasurer elected by the General Assembly at the regular session of nineteen hundred and twenty-four shall be three years. Thereafter the term shall be the same as elsewhere provided.] *Vacant.*

SEC. 9. The vote to be held under the provisions of Section 2 of Article XIV of the Constitution for the purpose of taking the sense of the people in regard to calling a Constitutional Convention shall be held at the general election in the year nineteen hundred and thirty, and every twenty years thereafter.] *Vacant.*

SEC. 10. [The Governor shall submit three budgets to the General Assembly at the regular session of nineteen hundred and twenty-four, in accordance with the provisions of Section 52 of Article III of the Constitution, for the three fiscal years beginning October first, nineteen hundred and twenty-four and ending September thirtieth, nineteen hundred and twenty-seven, and two budgets to the General Assembly at the regular session of nineteen hundred and twenty-seven, and thereafter as now provided by said section.] *Vacant.*

SEC. 12. [The General Assembly, at the regular session of the year nineteen hundred and twenty-four, shall make such changes in the primary and general election laws, and otherwise, as may be necessary to carry out the provisions of this Article. There shall be no election for State or county officers in the year nineteen hundred and twenty-five.] *Vacant.*

SEC. 2. *And be it further enacted,* That the aforegoing sections hereby proposed as amendments to the Constitution of this State shall be, at the next general election, to be held in this State in the year 1956, subm

CLASSIFIED ADVERTISING

MISCELLANEOUS . . .

UPRIGHT PIANO—Free to anyone interested in moving same. Mrs. Charles Bowman, McHenry. Phone DE 4-2019.—Adv. 34-1t.

GRINDING, Mixing and molasses blending. Let us process your grain for dairy, hog and poultry feeds. Grange Supply Center.—Adv 32-tf.

LOST . . .

LOST—Collie dog, white and tan, male. Answers to name of Lucky. Reward. Phone DE 4-2820, Ronald Steyer, Deer Park.—Adv. 34-1t*

WANTED . . .

WANTED—Woman to work as nurses aid. Phone DE 4-2319.—Adv. 20-tf.

WANTED—Housekeeper, two in family. Apply in person at Gibson's Auto Wrecking, Loch Lynn.—Adv. 32-tf.

WANTED—Rear universal joint for 1928 model Durant. Arta Harvey, Mt. Lake Park. Phone DE 4-3754.—Adv. 32-3t.

WANTED—Boy for work on farm and girl to work in farm home. Must be trustworthy. Phone SH 6-2113.—Adv. 27-tf.

WANTED—Piano tuning, repairing. Write P. C. Saleskey, R. 4, Keyser, W. Va. Phone 25461.—Adv. 28-13t*

WANTED—3 demonstrators for Stanley Home Products. Write or call Mrs. Evelyn Coffman, R. 6, Cumberland, Md.—Adv. 33-4t.

WANTED—Woman in dietary department to assist with trays and kitchen work. Apply at Garrett County Memorial Hospital.—Adv. 33-tf.

GIRL WANTED—For waitress work, experience not required. Also girl for kitchen work. Apply in person only. Ward's Restaurant.—Adv. 31-tf.

WANTED AT ONCE—All kinds of scrap metals. Highest prices. Old cars for scrap. Gibson's Auto Wrecking, located at Loch Lynn. Dial DE 4-3429.—Adv. 3-tf.

Wanted
Experienced Waitress
and
Kitchen Helper
Hinebaugh's

WANTED—1 large load of dirt delivered and leveled, approximately 50x50 lot. Deep Creek. Write Al Showinski, 85 Nokomis Drive, Washington, Pa., giving charges.—Adv. 34-3t*

FEMALE HELP WANTED—Insure your merry Christmas, earn your Christmas money selling Avon's nationaliy advertised gift sets. Write Post Office Box 123, Cumberland, Md.—Adv. 31-4t*

WANTED MEN OR WOMEN—Put your spare time to use and increase your weekly earnings $25-$50 or more. Also full time opening in Garrett and Allegany Counties. For information write Rawleigh's Dept. MDI-10-704, Chester, Pa.—Adv. 29-6t.

FOR RENT . . .

FOR RENT Two garages. Apply Bertha Warnick, Loch Lynn.—Adv. 33-3t*

FOR RENT—2 sleeping rooms, in Mt. Lake Park. Scott Harvey. Phone DE 4-3207.—Adv. 26-tf.

FOR RENT—Three furnished rooms, refrigeration and bath. Bob Kemp, Deer Park.—Adv. 25-tf.

FOR RENT—Five room apartment with bath and heat. Apply A. C. Warnick, Oakland.—Adv. 24-tf.

FOR RENT
Nice apartment with all modern conveniences. Four large rooms and private bath. Private entrance. Hot water heat. Basement for laundry purposes. Excellent location on paved street.
Write P. O. Box 248,
Oakland, Md., or
Phone DE 4-2433
evenings or week-ends

FOR RENT—Furnished house in good location, Mt. Lake Park; automatic heat. Call DE 4-3475.—Adv. 29-tf.

FOR RENT—In Mt. Lake, 2 connecting, furnished rooms. Utilities. Share bath and laundry. Phone DE 4-3906.—Adv. 33-2t*



PRICES
SLASHED
for this week only
on used
SINGER
sewing machines
Call or Write
E. L. GERMAIN
DE 4-3587
ELLWOOD GROVES
DE 4-3528

FOR RENT—Five-room apartment with private bath. Phone DE 4-3593.—Adv. 34-tf.

FOR RENT—House, 6 rooms, water, electric. Arnold Georg. Accident. Phone 381.—Adv. 34-3t*

FOR RENT—Office room, 39 Alder street. Call DE 4-3228.—Adv. 19-tf.

FOR RENT—3-room furnished apartment, private bath. Call DE 4-2495 after 6.—Adv. 26-tf.

FOR RENT—3-room apartment, private bath and entrance, on D St., Mt. Lake Park. L. H. Weimer. —Adv. 32-tf.

FOR RENT—5400 ft. of floor space. Inquire Fairmont Foods Co., 1019 Murdock, Parkersburg, W. Va. —Adv. 34-tf.

FOR RENT—Small furnished apartment. Suitable for one employed person. Rent $40 a month. Call after 6. DE 4-3977.—Adv. 33-tf

FOR RENT—Light housekeeping room, in Mt. Lake Park, including refrigerator and all utilities. Reasonable. Phone DE 4-3384.—Adv. 32-tf.

FOR RENT—New home completely furnished. Automatic gas heat, until April 1, 1957, to a refined couple. Reasonable rent. Phone DE 4-3257.—Adv. 33-tf.

FOR RENT—Nicely furnished three-room apartment, private bath, private entrance. Apply Ward's Restaurant. Telephone DE 4-3463. —Adv. 23-tf.

FOR RENT—Storeroom, 1800 ft. floor space, located in Loch Lynn, across tracks from B. & O. Railroad station. Information dial DE 4-2377.—Adv. 32-tf.

FOR RENT—Three rooms, bath and utility room. Heated, unfurnished, or can help furnish. Outside entrance. Apply 70 Oak St. Phone DE 4-2496.—Adv. 32-tf.

FOR RENT—4-room furnished apartment, private entrance, private bath and automatic washing machine. Raymond R. Welch, D St., Mt. Lake Park.—Adv. 30-tf.

FOR RENT—Unfurnished apartment, 1, 2, or 3 bedrooms, utilities furnished. Located in Loch Lynn. Garden space also. Call DE 4-3457. —Adv. 34-tf.

FOR RENT—5-room furnished house on State road and near school and churches; also for sale 1 floor cream separator and two churns. Write Tressa Friend, Rt. 3, Box 1, Swanton, Md.

FOR RENT—3-room furnished apartment in Mt. Lake Park, on Cozy Row. Private bath, private entrance, forced hot air heat. Utilities furnished. Very modern in all respects. Call DE 4-2164.—Adv. 27-tf

FOR RENT—Apartment with one, two or three bedrooms, can keep garden, chickens or cow, all modern conveniences; 3 miles from Oakland. Reasonable for right tenant; ideal for retired couple. Reply in detail to box "G" % The Republican.—Adv. 30-tf.

FOR SALE . . .

FOR SALE—Apartment house. For information call DE 4-3134.—Adv. 29-tf.

SPECIAL—5-10-10 fertilizer, $45 ton, cash. Grange Supply Center. —Adv. 33-tf.

FOR SALE—Lime sower, good shape, good rubber. S. B. Cooper, Gormania, W. Va.—Adv. 33-3t*

FOR SALE—1 Holstein cow, just freshened; 1 Jersey cow, due Oct. 30. Call Accident 184.—Adv. 33-2t*

FOR SALE—Remington 30-06 pump deer rifle, like new. Phone DE 4-2885. Theodore Marley, Deer Park.—Adv. 34-2t.

FOR SALE—Baled hay, 1 Case 54 model tractor, machine and plows. W. M. Teter, Hutton, Md.—Adv. 33-2t*

FOR SALE—3-piece wicker set. Suitable for sun porch or living room, $30. Phone DE 4-3977 after 6.—Adv. 33-tf.

FOR SALE—Pears, $1.00 per bu. H. L. Gnegy, near Gnegy Church. Sixty bu. or more. Phone DE 4-4233.—Adv. 33-3t*

FOR SALE—Guernsey cows and heifers, fresh and to freshen. Ellis H. Teets, Eglon, W. Va. Phone 2-F-20.—Adv. 33-3t*

Bargains
in new and used Motor Boats—inboard and outboard. 20% off on new outfits. Winter storage free.
Bowman's Motor Boat
Sales and Service
Deep Creek Lake
McHenry, Md. Phone DE 4-2019

SEE US for Steam-cured concrete block in sizes 4", 6", 8", 10". Rodamer Concrete Products. Telephone 4-0027, Springs, Pa.—Adv. 33-tf.

FOR SALE—3-bedroom house, good location and good condition. Will sacrifice. T. O. Deffinbaugh, 138 Second street.—Adv. 45-tf.

FOR SALE—Six-acre farm, near Friendsville. Four-room house, few outbuildings. Mr. and Mrs. Foster DeWitt, Friendsville.—Adv. 33-4t*

MONUMENTS and MARKERS now on display at 24 High street. Telephone DE 4-3115, Porter E. DeWitt, Oakland Memorials. — Adv. 45-tf.

AUTHORIZED RENTOOL SERVICE STORE
ACORN ASSOCIATES
76 Liberty Street
OAKLAND, MARYLAND

FOR SALE—Twelve purebred Yorkshire pigs. Can take away anytime after October 15. Priced to sell. C. W. Winters and Son, Route 2, Oakland.—Adv.33-2t*

FOR SALE—A real good used refrigerator, tested and checked "O. K." by our serviceman. Won't be here long at our low price. Naylor's Appliance Center, Oakland.—Adv. 33-tf.

FOR SALE—Hampshire and Berkshire pigs, ready to go. Also trained Beagle rabbit hound, two years old, good runner. Earl Frazee, Loch Lynn-Gorman Road.—Adv. 33-2t*

FOR SALE—3-year-old Guernsey Heifer, fresh this month. Joe Holtschneider, Deer Park.—Adv. 33-2t*

FOR SALE—1940 Buick, excellent condition. Phone DE 4-3376.—Adv. 34-tf.

FOR SALE—White Belt pigs, $10 a pair. Robert Bowser, Hutton, Md.—Adv. 34-2t*

FOR SALE—Used desk model sewing machine, $45.00. Dial DE 4-3529.—Adv. 34-2t*

FOR SALE—5 purebred Hampshire ram lambs. A. G. Fitzwater, Swanton.—Adv. 34-3t*

FOR SALE—Upright piano, reliable make, reasonable. Call DE 4-2633.—Adv. 31-tf.

FOR SALE—Drum, in very good condition. Call DE 4-2533.—Adv. 28-tf.

FOR SALE—Used Bendix semi-automatic washer. Call DE 4-2921. —Adv. 32-3t.

FOR SALE—Bathinette, like new; also baby crib. Call Ward's Restaurant, Oakland.—Adv. 26-tf.

FOR SALE—'41 Olds, good condition, priced for quick sale or trade. O. T. Graser, Oakland.—Adv. 32-tf.

FOR SALE—1950 Ford V-8 ½-ton panel truck, good mechanical condition, at Meyer Motor Sales.—Adv. 32-6t.

FOR SALE OR RENT—New house, 4 rooms and shower, in Rosedale. Clyde Breedlove, Oakland.—Adv. 31-tf.

DRAIN TILE—Finest quality 3, 4, 6 and 8 in., also 4 in. perforated. Grange Supply Center, Mt. Lake Park.—Adv. 20-tf.

Have your Rubber Boots Half-Soled now for Winter.
Harman's Shoe Shop
Alder Street, Oakland, Md.

SPECIAL SALE—Kitchen linoleum rugs, new shipment at new low prices. Naylor's Appliance Center, Oakland, Md.—Adv. 32-tf.

FOR SALE—1953 Palace Trailer, 39 ft., sleeps 7. Good condition. Loren Wotring. Phone DE 4-3030, Swallow Falls.—Adv. 20-tf.

FOR SALE—800 5-month-old Hy-Line leghorn pullets, 1000 3-mo.-old Hy-Line leghorn pullets. Alvin H. Yoder. Phone Grantsville 2311. —Adv. 32-4t.

FOR SALE—1 Turner saw mill, complete with power unit, saw, steel rolls, belts, cut-off. Complete. Priced for quick sale. Call DE 4-2287 after 6:30 p. m.—Adv. 32-tf.

HOUSE FOR SALE—Brick, six rooms, two baths, fire place, full basement, gas furnace, landscaped, 1.88 acres; also large block building. Call DE 4-3586.—Adv. 17-tf

For Sale or Lease
300 acre dairy and beef cattle farm located on hard surfaced road near Oakland. Large barn silo, machinery shed and new home. Land in high state of cultivation. Will accept large mortgage.
Write "K"
Care The Republican

FOR SALE—1 Majestic heatrola, like new; 1 Art Buckeye Hot Blast heating stove, slightly used. Harry C. Bittinger, Star Rt., Oakland.—Adv. 34-2t*

FOR SALE—Peerless hot water boiler, suitable for 4 or 5 room house, excellent condition. Inquire at Keyser Ridge Garage. Blaine Reichenbecher, Grantsville.—Adv. 32-4t*

SAVE $50 to $70 on new Tappan gas ranges. Buy now before next shipment and save. Easy terms, free delivery. See them today. Naylor's Appliance Center, Oakland.—Adv. 33-tf.

GREGORY'S
Refrigeration Service
Quick service on all types of coolers—also stoves, washers and dryers.
MOVING & INSTALLING
—DIAL—
DEerfield 4-4192
Mt. Lake Park, Md.

HOOK UP on the cable for better TV reception in Oakland. Installation charge only $75.00, plus $3.71 per month including tax. Call Ace Radio and Electric Service today. Dial DE 4-2679.—Adv. 45-tf.

USED AUTOMATIC Washer, completely reconditioned, with genuine factory parts and carries serviceman's "O. K." tag. Priced to sell. No dealers please. Naylor's Appliance Center, Oakland.—Adv. 33-tf.

LAWN SUPPLIES—Tools, lime, Vertagreen fertilizer, sheep manure, straw for mulch, Evergreen lawn seed, weed killer, insecticides and Lawn Boy power mowers. Grange Supply Center.—Adv. 15-tf

Restricted Home Sites
On Crook Crest
Beautiful views. Some level lots, others ideal for the new split-level homes. For further information, write
E. L. BUSSEY
1026 W. Fourth Street
Erie, Pennsylvania

FOR SALE—Oriental rugs, one 9x12, 1 3'4"x6', 1 2x3. Newly dry cleaned and best repair. Phone DE 4-2495.—Adv. 34-2t.

FOR SALE—Two 2-year-old high grade Corroidle rams. Arlie W. Martin. Phone DE 4-3756.—Adv. 34-3t*

FOR SALE—John Deere lime spreader, heifers, calfhood vaccinated. Phone 2F2120 Eglon. Lawrence Artis, R. 2, Oakland.—Adv. 34-2t*

FOR SALE—House in Loch Lynn, automatic gas heat, Venetian blinds, pull drapes and all floor coverings included. Furniture also for sale. Phone DE 4-2508.—Adv. 23-tf.

ONLY A FEW left at this low price—Reg. $39.50 innerspring mattress now $29.50. Free delivery. Easy terms. DE 4-3923. Naylor's Appliance Center, Oakland, Md.—Adv. 34-tf.

FOR SALE—22 head Guernsey cattle, good milk records. Will sell at private treaty at farm. Reason for selling: I am going out of dairy business. Call DE 4-4552 or see K. R. Hardesty, Oakland, Md.—Adv. 32-3t*

FOR SALE—8-room house, full basement, hot and cold water, garage, with as much ground as needed, on outskirts of Mt. Lake Park, along Broadford road. See Wade Bolyard. Phone DE 4-2349.—Adv. 34-tf.

FOR SALE—In Mt. Lake Park, 3 lots on paved streets; 10 room house, insulated, furnace heated, completely furnished, newly painted; one single garage with work shop and double garage. See A. P. Sanders, Box 48, Oakland, Md.—Adv. 16-tf.

FOR SALE—80-acre farm, one mile south of Brookside, W. Va.; 7-room house and bath, full basement; 40x60 bank barn, and other outbuildings; running water in both house and barn; electricity. Thurman Selders, Route 2, Oakland, Md.—Adv. 32-3t*

FOR SALE
2 Year Old Registered
HEREFORD BULL
T. B. and Bangs Tested
C. F. Rollman
DEER PARK

FOR SALE—Stone veneer house, furnished or unfurnished, 5 rooms and bath, full basement, garage, on 2 lots in Mt. Lake Park; 14-ft. Chris Craft run-about boat and motor, 30-40 Kraig rifle, 22 rifle, 1949 Chevrolet convertible. A real buy on all. See Cecil Jackson after 5 p. m., Monday thru Friday. Saturday all day.—Adv. 29-tf.

FOR SALE—Farm, known as the Reichenbecher farm, Rt. 219, one mile south of Keyser Ridge, consisting of 180 acres, 120 acres tillable; good dwelling, hot air heat; good barn, 50'x106', suitable for dairy; tile silo, 12'x40'. Farm can be bought with insilage and other feeds included. For particulars see Walter M. and A. G. Reichenbecher, committee.—Adv. 31-tf.

FOR SALE—New corn pickers; Massey Harris mounted 2-row, New Idea and Woods Bros., $895.00 each; used pickers and binders, different makes; special price on new corn cribs. Tractor with loader and back hoe, stalk shredders, disc harrows, manure loaders and spreaders, lot of good used tractors. C. E. Keener, intersection of Rts. 72 and 230, Lancaster, Pa.—Adv. 34-1t.

FARM FOR SALE—101 acres sheep or dairy farm, all fenced; 800 rods new woven fence; well watered. Farm pond stocked. 40x80 bank barn. Grade A milk house, electric and water. Two-story block poultry house. Two-room cottage. Six-room house, cellar, furnace, hot and cold water, half-bath. Farm in high production. Three miles south of Oakland, Md., on hard road. Will exchange for small place, good location. Bad health, must sell. M. L. Hoke, RD 1, Box 42, Oakland, Md.—Adv. 24-8t*-tf.

FOR SALE—80-acre farm five miles from Oakland. 30 acres crop land, 20 acres pasture, rest in young timber, located ¼ mile from hard surface road, mail route and school bus stop. Large bank barn (running water at barn.) Six-room house with bath, hot and cold water. Also four-room house and other outbuildings. All buildings have electricity. This farm has about 10 acres of coal which is easily accessible. Just the right farm for the right family to make a good living. Can be bought on easy terms. Write Box "Q" % The Republican.—Adv. 34-tf.

FOR SALE—Ideal cattle farm near Eglon. Consisting 135 acres. Good house with bath, hot and cold water, full basement with furnace. Two barns, one bank barn 50x60, one cattle barn 38x80. Two chicken houses, one 30x60, the other two-story, 20x30. All buildings have electricity and running water and recently painted except cattle barn. This farm is in high state of cultivation with 65 acres tillable, 60 acres good pasture which produced approximateiy 90 tons hay and 440 bushels of oats this year. This farm lies ¾ mile from intersection of Routes 50 and 24. Retiring, reason of selling. Jesse E. Gnegy, Eglon, W. Va.—Adv. 33-4t*

NO HUNTING OR TRESPASSING

All persons are hereby warned not to enter upon, cross over, or in any manner trespass upon the property of the undersigned.
Ross R. and Mildred L. Ryland
Accident, Maryland
—Adv. 32-4t*

Commissioners' Meeting

NOTICE IS HEREBY GIVEN That the Board of County Commissioners for Garrett County, Maryland, will be in session for the transaction of all routine business that may properly come before them on
MONDAY AND TUESDAY
NOVEMBER 5 AND 6, 1956
By order of the Board,
R. T. BROHAWN, Clerk.

KIGHT'S Insurance Service
Has your operator's license been revoked or suspended? Need filings to get your license? Call or stop in for information.
Dial DE 4-3252 Second Street
Oakland, Maryland

Notice To Bidders

Notice is hereby given to all interested persons, that the Garrett County Roads Department will accept bids for the purchase of 10,000 feet of snow fence, specifications as follows:
⅝"x1½"x4'
Same to be delivered in 100 feet rolls. Delivery must be on or before Nov. 15, 1956.
Also will accept bids on 1,000 steel fence posts with specifications as follows:
6½ ' in height
2 lb. per lineal ft. in weight
5 rivet lugs on each post
Bids to be opened at 9:00 a. m., E. S. T., on October 22, 1956.
The Garrett County Roads Board reserves the right to reject any or all bids.
GARRETT COUNTY
ROADS DEPT.
William W. DeWitt
—Adv. 32-3t.

Notice To Bidders

The Garrett County Roads Board will receive bids for purchase of one (1) self propelled wagon drill capable of drilling 2½" holes to a depth of 60 ft. Contract will be awarded on basis of specifications submitted by competitive bidders.
Bids will be received until 9:15 A. M., EST, on October 22, 1956.
The Garrett County Roads Board reserves the right to reject any or all bids.
GARRETT COUNTY
ROADS DEPT.
William W. DeWitt, Engr.
—Adv. 32-3t.

NOTICE TO CREDITORS

THIS IS TO GIVE NOTICE, That the subscriber has obtained from the Orphans' Court for Garrett County, Maryland, Ancillary Letters of Administration on the estate of
ELMA G. HOFFMAN
late of Somerset County, Pennsylvania, deceased. All persons having claims against the deceased are hereby warned to exhibit the same, with the vouchers thereof duly authenticated, to the subscriber, on or before the 4th day of April, 1957; they may otherwise by law be excluded from all benefit of said estate. All persons knowing themselves indebted to said estate are requested to make immediate payment.
Given under my hand this 2nd day of October, 1956.
ROBERT LEE BROADWATER
Ancillary Administrator
Grantsville, Maryland
—Adv. 32-3t.

NOTICE TO CREDITORS

THIS IS TO GIVE NOTICE, That the subscriber has obtained from the Orphans Court for Garrett County, Maryland, Letters Testamentary on the estate of
BERTHA ELLEN DAVIS
late of Garrett County, Maryland, deceased. All persons having claims against the deceased are hereby warned to exhibit the same, with the vouchers thereof duly authenticated, to the subscriber, on or before the 4th day of April, 1957; they may otherwise by law be excluded from all benefit of said estate. All persons knowing themselves indebted to said estate are requested to make immediate payment.
Given under my hand this 2nd day of October, 1956.
LOUISE D. BANNING
Executrix
Kitzmiller, Md.
—Adv. 32-3t.

NOTICE TO CREDITORS

THIS IS TO GIVE NOTICE, That the subscriber has obtained from the Orphans' Court for Garrett County, Maryland, Letters of Administration on the estate of
ROBERT T. DAVIS
late of Garrett County, Maryland, deceased. All persons having claims against the deceased are hereby warned to exhibit the same, with the vouchers thereof duly authenticated, to the subscriber, on or before the 4th day of April, 1957; they may otherwise by law be excluded from all benefit of said estate. All persons knowing themselves indebted to said estate are requested to make immediate payment.
Given under my hand this 2nd day of October, 1956.
LOUISE D. BANNING
Administratrix
Kitzmiller, Maryland
—Adv. 32-3t.

NOTICE TO CREDITORS

THIS IS TO GIVE NOTICE, That the subscriber has obtained from the Orphans' Court for Garrett County, Maryland, Letters of Administration c.t.a. on the estate of
DANIEL W. TASKER
late of Garrett County, Maryland, deceased. All persons having claims against the deceased are hereby warned to exhibit the same, with the vouchers thereof duly authenticated, to the subscriber, on or before the 11th day of April, 1957; they may otherwise by law be excluded from all benefit of said estate. All persons knowing themselves indebted to said estate are requested to make immediate payment.
Given under my hand this 9th day of October, 1956.
SAMUEL W. TASKER
Administrator c.t.a.
Kitzmiller, Maryland
—Adv. 33-3t.

NOTICE TO CREDITORS

THIS IS TO GIVE NOTICE, That the subscriber has obtained from the Orphans' Court for Garrett County, Maryland, Letters of Administration c.t.a. on the estate of
NELLIE TASKER
late of Garrett County, Maryland, deceased. All persons having claims against the deceased are hereby warned to exhibit the same, with the vouchers thereof duly authenticated to the subscriber, on or before the 11th day of April, 1957; they may otherwise by law be excluded from all benefit of said estate. All persons knowing themselves indebted to said estate are requested to make immediate payment.
Given under my hand this 9th day of October, 1956.
SAMUEL W. TASKER
Administrator c.t.a.
Kitzmiller, Maryland
—Adv. 33-3t.

TRUSTEES' SALE
—OF—
VALUABLE REAL ESTATE
In Kitzmillersville, Maryland

Under and by virtue of the powers vested in us by a decree of the Circuit Court for Garrett County, Maryland, passed on the 9th day of October, 1956, at the suit of William Keller, et al. vs. Virginia Keller, et al, the same being No. 4675 Equity in said Court, we, the undersigned Trustees, do hereby give notice that on

FRIDAY, THE 2nd DAY OF NOVEMBER, 1956
At the Hour of 2:30 P. M.

in front of the post office in the Town of Kitzmillersville, Maryland, we will offer for sale at public auction, all that lot situate on the East side of West Main Street in the Town of Kitzmillersville, Maryland, designated as Lot No. 53, in Rafter's addition to said town, which was conveyed unto Martin Keller as Mart Keller, now deceased, by deed from Mary L. Kennedy and Paul M. Kennedy, dated June 16, 1944, and recorded in Liber A. G. R. No. 133, folio 318, one of the Land Records of Garrett County, Maryland. This lot has a frontage on West Main street of 50 feet and a depth of 100 feet, is improved by a two-story, frame dwelling of 12 rooms, with two apartments, each of which has three rooms downstairs and three upstairs. This property is very well located and is desirable either for home or rental purposes.

TERMS OF SALE—One-third cash on day of sale and the balance in sixty days, or all cash, at the option of the purchaser or purchasers, the unpaid portion to bear interest and to be secured to the satisfaction of the Trustees.

Walter W. Dawson
E. Ray Jones
Edward J. Ryan
Trustees
—Adv. 33-4t.

SALE OF AUTOMOBILE

Under and by virtue of Chapter 417, Acts of 1924, the undersigned lienor will sell at public auction for repairs and other lawful charges, one 1949 Plymouth Convertible Coupe, Serial Number 12270953, now at the premises of the Casselman Motor Company, Grantsville.

Sale to be held at the Casselman Motor company in Grantsville on Saturday, October 20, 1956, at 10 o'clock a. m.
—Adv. 33-2t.

NOTICE TO CREDITORS

THIS IS TO GIVE NOTICE, That the subscriber has obtained from the Orphans' Court for Garrett County, Maryland, Letters Testamentary on the estate of
GEORGE H. WILLIAMS
late of Garrett County, Maryland, deceased. All persons having claims against the deceased are hereby warned to exhibit the same, with the vouchers thereof duly authenticated, to the subscriber, on or before the 11th day of April, 1957; they may otherwise by law be excluded from all benefit of said estate. All persons knowing themselves indebted to said estate are requested to make immediate payment.
Given under my hand this 9th day of October, 1956.
(Mrs.) LYLE SMITH
1127 Berkshire
Pittsburgh, Pennsylvania
Executrix
WALTER W. DAWSON
Oakland, Maryland
Resident Agent
—Adv. 33-3t.

NOTICE TO CREDITORS

THIS IS TO GIVE NOTICE, That the subscriber has obtained from the Orphans' Court for Garrett County, Maryland, letters of Administration on the estate of
MARY L. BRENNEMAN
late of Garrett County, Maryland, deceased. All persons having claims against the deceased are hereby warned to exhibit the same, with the vouchers thereof duly authenticated, to the subscriber, on or before the 18th day of April, 1957; they may otherwise by law be excluded from all benefit of said estate. All persons knowing themselves indebted to said estate are requested to make immediate payment.
Given under my hand this 16th day of October, 1956.
EVERETT ONEY BRENNMEMAN
Administrator
Meyersdale, Pennsylvania
DANIEL OLIN MEYERS
Bittinger, Maryland
Resident Agent
—Adv. 34-3t.

Chelsie A. Liller
vs.
Ernest Rusch Boucher, et al.
No. 4649 Equity. In the Circuit Court for Garrett County, Maryland
ORDER NISI

ORDERED, this 2nd day of October, 1956, by the Circuit Court for Garrett County, Maryland, in Equity, that the sale of the property mentioned in these proceedings, made and reported by Stephen R. Pugenhardt, Charles C. Nathan and Edward J. Ryan, Trustees, appointed by decree of this Court to make said sale, be ratified and confirmed, unless cause to the contrary thereof be shown on or before the 5th day of November, 1956; provided a copy of this Order be inserted in some newspaper printed in Garrett County, Maryland, once in each of three successive weeks, before the 26th day of October, 1956.
The report states the amount of sale to be $250.00.
RICHARD L. DAVIS, Clerk.
True Copy,
Test: Richard L. Davis, Clerk.
—Adv. 32-4t.

LOANS
$25 to $300
YOU WILL LIKE DOING BUSINESS WHERE YOU ARE WELCOME AND APPRECIATED.
SERVICE FEATURES
NO DEDUCTIONS: you get the full amount of money you sign for.
NO EXTRA CHARGES: you pay only for the exact number of days you keep the loan.
NO ENDORSERS.
RENEW your loan when you like—even for more than the original amount. You don't have to pay off one loan before you can get more money.
FIRST PAYMENT due in 45 days or as arranged.
UNION FINANCE CO.
96 Main Street—Keyser, W. Va.
Phone 3441—Open Evenings by Appointment

No. 1436 Miscellaneous
ORDER OF PUBLICATION

Robert O. Bonnell, Chairman, Edgar T. Bennett and John J. McMullen, Constituting the State Roads Commission of Maryland, acting for and on behalf of the State of Maryland
vs.
Florence Newman and Harvey E. Newman, her husband; Wade H. Mason, Divorced; John N. McIntire and Anna Mae McIntire, his wife; Carl O. McIntire and Helen McIntire, his wife; Adella E. McIntire, widow; Sue L. Dawson, widow; Vonda McIntire, widow; Mary Lynn Warfield, widow; Charles H. McIntire and Barbara McIntire, his wife; Paul McIntire, unmarried; Robert McIntire, unmarried; McIntire Corporation, Charles N. McIntire, vendor lienee.
In the Circuit Court for Garrett County

The object of this suit is to acquire by condemnation certain tracts or parcels of land situate in the Seventh Election District of Garrett County, Maryland, belonging to Chester B. Egolf and Grace M. Egolf, his wife; Wade H. Mason, divorced; John N. McIntire and Anna Mae McIntire, his wife; Carl O. McIntire and Helen McIntire, his wife; Adella E. McIntire, widow; Sue L. Dawson, widow; Vonda McIntire, widow; Mary Lynn Warfield, widow; Charles H. McIntire and Barbara McIntire, his wife; Paul McIntire, unmarried; Robert McIntire, unmarried; McIntire Corporation and Charles N. McIntire, Vendor Lienee.

The Petition states that the Petitioners constitute the State Roads Commission of Maryland and are charged with the construction and maintenance of highways and bridges in the State of Maryland.

That they have determined it to be necessary and proper to acquire for the purposes referred to in said petition, and in connection with the construction and maintenance of the highway system of the State, certain tracts or parcels of land situate in the Seventh Election District of Garrett County, consisting of 700 square feet, more or less, lying between the lines marked "Right of Way Line" as shown on Plat No. 16903, which is being taken in fee simple.

TOGETHER with the buildings and improvements thereon and the rights, alleys, ways, waters, roads, privileges, appurtenances and advantages to the same belonging or in anywise appertaining, together with any right, title and interest of the defendants in and to the existing bed of U. S. Route No. 219 lying between the lines marked "Right of Way Line" as shown on Plat No. 16903, and together with any right, title and interest of the defendants in and to the existing bed of Deep Creek Lake, lying between the lines marked "Right of Way Line" as shown on Plat No. 16903.

The Petition further states that the property is now held under the provisions of a deed from Margaret Newman to Florence C. Newman and Virginia N. Johnson, dated August 24, 1945, and recorded on August 31, 1945, in Liber A. G. R. No. 136, Folio 576, etc., among the Land Records of Garrett County, Maryland, and also under the provisions of a deed from John O. Thayer and wife to Charles N. McIntire, dated June 25, 1928, and recorded in Liber E. Z. T. No. 104, among the Land Records of Garrett County, Maryland.

(a) That the said property is subject to a vendor's lien in favor of Charles N. McIntire, et ux, to Eva C. Compton and Margaret Newman, in the amount of $500.00, same being dated August 22, 1928 and recorded in Liber E. Z. T. No. 97, Folio 487 etc., one of the Land Records of Garrett County, Maryland.

That the land and property is sought to be condemned in connection with the State System of Roads and Bridges, and especially for the construction of U. S. Route No. 219, Thaverville to Deen Creek Lake, in Garrett County, Maryland.

That the Petitioners are unable to make an agreement with the Defendants and that the Petitioners have deposited a check in the amount of Seventy (870) Dollars, in the hands of the Clerk of the Circuit Court for Garrett County, in conformity with provisions of Article 89B, Section 9, Public General Laws of Maryland, said Petitioners deeming the said sum to be the fair value of the land taken and damages done to the property, that it is in the public interest for them to take possession immediately upon depositing said money and that they are taking possession for the aforesaid purposes.

That the defendants, Florence C. Newman and Harvey E. Newman, her husband, are non-residents of the State of Maryland, residing in Salisbury, Pennsylvania.

NOTICE IS HEREBY GIVEN to Florence C. Newman and Harvey E. Newman, her husband, non-residents of the State of Maryland, residing in Salisbury, Pennsylvania, to appear in this Court, in person or by solicitor, on or before the 20th day of November, 1956, and to show cause, if any they have, why said property or said defendants' interests therein should not be condemned as prayed in said Petition.

RICHARD L. DAVIS
Clerk of the Circuit Court
For Garrett County
True Copy,
Test: Richard L. Davis, Clerk.
—Adv. 33-3t.

Committee's Sale
—OF—
VALUABLE REAL ESTATE AND PERSONAL PROPERTY
Situate In Mt. Lake Park, Garrett County, Maryland

Pursuant to an Order of the Circuit Court for Garrett County, Maryland, passed in the matter of the estate of Mae D. Winchell, the undersigned committee will offer for sale and sell at public auction at the Mae D. Winchell residence situate at intersection of E and Spruce Streets (commonly known as Cozy Row) in Mt. Lake Park, Garrett County, Maryland, on

FRIDAY, THE 19th DAY OF OCTOBER, 1956
At the Hour of 10 o'Clock A. M.

the following personal property and real estate to-wit:

Two Davenports, 1 lot straight Chairs, rocking Chairs and overstuffed Chairs; Chaise Lounge, 1 lot Mirrors, sewing Table, tea Wagon, Organ, 3 drop leaf Tables, Clock, 1 lot Vases, 2 magazine Racks, book Case, lot Dishes, 4 gas Stoves, 2 Cabinets, 1 lot Lamps, 1 lot Pictures, 2 cedar Chests, Beds, Dressers, chest of Drawers, dressing Tables, sewing Machine, 2 Desks, Andirons, lot of knick Knacks, Chiffonier, floor Lamps, Hoover Sweeper, lot cooking Utensils, cook Stove, Frigidaire, 6 piece bedroom Suite, porch Furniture, Victrola, other items too numerous to mention.

All that lot, piece or parcel of land known and designated as part of Lot No. 1160 on the Plat of Mt. Lake Park which was conveyed unto E. May Winchell by deed from Mary C. Davis and husband, bearing date the 6th day of July, 1905, and recorded in Liber E. Z. T. No. 49, folio 598, one of the Land Records of Garrett County, Maryland. Said property is improved by a two story, frame dwelling consisting of 8 rooms and bath, and frame outbuilding.

TERMS OF SALE: Cash on day of sale as to personal property, and as to real estate one-third down on day of sale, and the balance to be paid upon the delivery of a good and sufficient deed for said property.

William O. Bitzer
Committee of the Person
And Estate Of
Mae D. Winchell
—Adv. 32-3t.



Purebred GUERNSEY Dairy Cattle Sale
—18 HEAD—
Saturday, November 3, 1956
Beginning at 1:00 P. M., E. S. T.

This sale will be held at my farm, known as the "High Meadows Farms," located two miles west of Oakland on the Hutton Fingerboard Road. This is a complete dairy cattle dispersal and will be sold to the highest bidder. A noted auctioneer will be present to handle sale and the terms are cash unless arrangement is made with management before sale time.

One five-year-old, fresh in February; 1 four-year-old, will be fresh time of sale; 1 seven-year-old, fresh April; 1 eight-year-old, fresh February; 1 two-year-old, fresh December; 1 seven-year-old, fresh in December; 1 four-year-old, fresh March; 1 seven-year-old, fresh April; 1 six-year-old, fresh February; 1 six-year-old, fresh March 16; 1 10-year-old, fresh February; 1 eight-year-old, fresh May.

One eight-month-old Registered Guernsey Bull from show cow.

Three 20-month-old open Heifers from famous Woodacres Farm Bull in New York State.

Two six-month-old open Heifers from McDonald Farms Bull. Also six metal dairy stanchions.

Most of these cattle are calfhood vaccinated. Entire herd T. B. and Bangs tested 30 days prior to sale. These cows I bought from accredited herds.

K. R. HARDESTY, Owner

Grantsville News

The local Elementary School will hold a Hallowe'en social Friday evening, October 26. A mummers' parade will assemble at 7:00 o'clock. The Northern High school band and the Grantsville school band will play. Food will be sold and amusements will feature the evening's entertainment.

On Sunday, October 7, a surprise party was given for Mr. and Mrs. Everett Broadwater, Swanton, in observance of their 30th wedding anniversary.

Sons and daughters attending were Mr. and Mrs. H. Crowder Wilt and daughters, Canton, O.; Mrs. Beulah Jones, Washington, D. C.; Willard, Doris, Helen, Loretta, Dale and Margaret Broadwater, Swanton. Many relatives and friends attended.

Misses Esther and Claudine Opel and Viola Broadwater, members of the Grantsville Elementary School faculty, are attending the M. S. T. A. convention in Baltimore this week.

Mr. and Mrs. A. B. Dean spent the week-end visiting Mr. and Mrs. Karl Arbogast, who now reside at Rison, Md. Mr. Arbogast formerly taught school in Garrett county. He is now teaching in the Nanjemoy Elementary School in Charles County. On Saturday, Mr. Dean and Mr. Arbogast, accompanied by a small party of friends, went fishing on the Patuxent River, concluding with a fish fry at the home of Mr. anod Mrs. Dale Arbogast.

Misses Wanda and Frances Resh, accompanied by their brother, Harold Resh, Uniontown, Pa., visited relatives in Canton and Uniontown, Ohio, over the week-end.

The Women's Work group of the Maple Grove Church of the Brethren will serve the district men and women fellowship supper on Friday, October 19, in the church basement.

Mr. and Mrs. Abe Durst, Boswell, Pa., were Sunday visitors of Mr. and Mrs. Irvin Platter.

Miss Marie Platter visited Mr. and Mrs. Lester Platter and Harold Mason on Sunday.

Visitors at the Irvin Platter home Saturday evening were Mr. and Mrs. John Adams, Mary Ann Ashcraft, near Listonburg; Mrs. Arvis Platter and Glenn Butler, of Fort Hill; Mrs. Edward Wisseman, Mr. and Mrs. Lester Platter, Harold Mason, Grantsville; Bob O'Dell, of Halleck, W. Va.; Clarisse Martin, Oakdale, W. Va.

Mrs. Donald Grove, Trevose, Pa., and Dr. E. J. Weatherby, College Park, were recent guests of Mr. and Mrs. Daniel W. Klotz.

Clarence Rodamer, Springs, Pa.; Don Tressler, Salisbury; and Daniel W. Klotz returned from a week's fishing trip in Tennessee.

The Casselman Valley Homemakers club met at the home of Mrs. Martin Tressler with Mrs. Clyde Tressler as co-hostess. A demonstration on new floor coverings was given by Mrs. Clyde Tressler. Mrs. D. W. Klotz was elected president; Mrs. Guy Hardesty, vice president; Mrs. Martin Tressler, secretary, and Mrs. Robert Hoover, as treasurer. Refreshments were served.

Mrs. Eva Bevans Beachy has been visiting members of her family since October 1 including Attorney and Mrs. Charles I. Bevans, Arlington, Va.; Mr. and Mrs. L. B. Taylor, near Falls Church, Va.; Mr. and Mrs. James C. Beachy, Mr. and Mrs. Harry G. Huff, Rockville; Mr. and Mrs. R. C. Chaney, Washington, D. C. She expects to return to Grantsville this week-end.

Lime Delivered

Spread in the Field

C. M. Filsinger

Deer Park, Maryland

Phone DE 4-4120

Re-Elect

Dewitt S. Hyde

TO CONGRESS

★ Republican Candidate ★ Sixth Congressional District ★ Vote for a Veteran with **Ten Years** Legislative Experience ★



HYDE served SIX years in the Maryland State Assembly and FOUR years in the U. S. House of Representatives.

A THIRD term will give HYDE important seniority—he can give the best service to the people of his District.

His record shows his ability and fitness to represent you in Congress.

—By authority of J. R. Pat Gorman, Political Agent

DIED

MRS. ANNIE GUTHRIE

Mrs. Annie Hill Guthrie, aged 96, of Bayard, W. Va., died Sunday, October 14, in Weeks Nursing home in Oakland.

Born August 13, 1860, at Upper Tract, W. Va., she was a daughter of the late George and Caroline Shreve Hill. She was a member of Bayard Methodist church.

She is survived by two daughters, Mrs. George Fulk and Mrs. Thursie Helmick, both of Bayard; a son, Robert Guthrie, also of Bayard; two half-sisters, Mrs. Nora Westfall and Mrs. Mary Smith, both of Keyser; 19 grandchildren and a number of great grandchildren.

Funeral services were conducted from the Bayard Methodist church on Tuesday afternoon at 2 o'clock with Rev. Frank A. Johnson, pastor, officiating. Interment was in the Bayard cemetery.

WILLIAM S. RIDER

William S. Rider, aged 70, a native of Gorman, died Saturday, October 13, in a hospital at Columbus, O., after an illness of 18 months.

Mr. Rider, a brother of Mrs. Flo Schaeffer, of Oakland, left this county as a young man to engage in the restaurant and cafeteria business in Columbus.

The only survivor, in addition to Mrs. Schaeffer, is his widow, Mrs. Mary Kelly Rider.

Funeral services were conducted Monday morning from his residence, 164 East Norwish Avenue, Columbus, with interment in that city.

ERASTUS C. W. RYLAND

Erastus C. W. Ryland, aged 85, died last Thursday, October 11, at the Meyersdale, Pa., hospital.

He was a son of the late Mr. and Mrs. William Ryland and was born at Friendsville, January 1, 1871. Mr. Ryland was a member of the Christian church of that town.

Surviving are five sons, William D. Ryland, Niagara Falls, N. Y.; M. C. Ryland, Baltimore; Virgil Ryland, Arlington, Va.; Ross Ryland, Accident; and Sydney Ryland, Columbus, O.; four daughters, Mrs. Marie Harlow, Washington; Mrs. Gladys Coddington, Pittsburgh; Miss Winifred Ryland, Santa Rosa, Calif.; and Mrs. Lillian Lawson, Denver, Col.; nine grandchildren and four great grandchildren.

Funeral services were conducted Sunday afternoon, October 14, at 2:30 o'clock from the Christian church in Friendsville, with Rev. H. B. Rittenhouse, pastor, officiating. Interment was in the Steele cemetery at Friendsville.

CLARENCE SPEAR

Clarence Spear, aged 62, died last Thursday morning, October 11, in the Newton D. Baker Veterans hospital, Martinsburg, W. Va. He had been in ill health for the past three months.

Born at Friendsville, he was a son of the late James and Lucretia Frazee Spear.

Mr. Spear was a former sheriff of Garrett County and chairman of the Democratic State Central Committee. He was a member of the Brotherhood of Locomotive Engineers, the Knights of Pythias lodge of Oakland, a member of Proctor Kildow Post, American Legion and the Oakland Volunteer Fire department. He was a veteran of World War I and held membership in St. Mark's Lutheran church, Oakland.

He is survived by his widow, Mrs. Cecelia Haenftling Spear; a daughter, Mrs. William Owens, Cumberland; two brothers, Frank Spear, Accident; John Spear, Friendsville, one sister, Mrs. Bel Callis, Accident; and a granddaughter.

The body was brought to the Bolden Funeral home in Oakland where services were conducted on Sunday afternoon, October 14, at 2 o'clock, with Rev. Charles W. Carlson, pastor of the church, officiating. Burial was in Oakland cemetery.

MRS. ELIZABETH JANE KIRK

Mrs. Elizabeth Jane Kirk, of Smithfield, W. Va., died Sunday morning, October 14, at her home. She was born May 23, 1881, at Wadestown, W. Va., and was aged 75 years. She was a daughter of the late Mr. and Mrs. Archibald Hull.

Surviving are her husband, William Lindsay Kirk, Smithfield; three daughters, Mrs. Dot Hull, route 1, Terra Alta; Mrs. Nelson C. Sanders, route 3, Terra Alta, formerly of Hutton; Mrs. Sue Ellen Kisner; one sister, Mrs. Lula Haught, one brother, Simeon E. Hull, all of Terra Alta; nine grandchildren and 15 great grandchildren.

She was a member of the Evangelical United Brethren church of White Oak. She formerly resided at Terra Alta.

Funeral services were conducted Tuesday afternoon from the Fike-Watson Funeral home with Rev. W. C. Dunson and Rev. John J. Atwell officiating. Interment was at the Wesley chapel cemetery on Salt Lick.

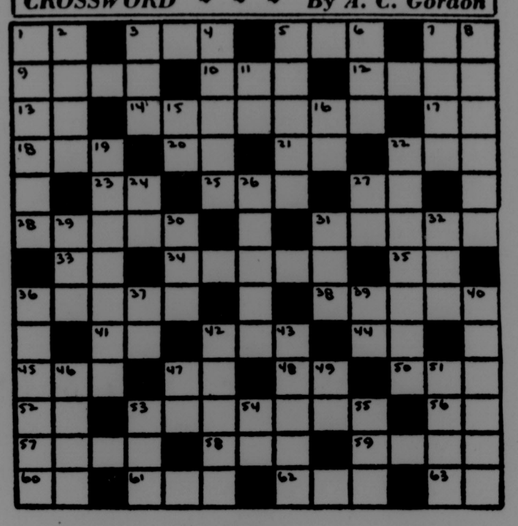
Observe Golden Wedding

Mr. and Mrs. Worley Reckart, of Hazelton, W. Va., celebrated their Golden Wedding anniversary at the home of their oldest daughter, Mrs. Nellie Hauger, at Corinth, W. Va., Sunday, October 7. Many relatives and friends were greeted by the couple during the afternoon and evening. A wedding cake was cut by the couple.

The former Lou Rodeheaver and Worley Reckart were married October 7, 1906. They have been residents of Hazelton ever since.

They are the parents of eight children, five still living: Everett Reckart, Hazelton; Junior Reckart, Markleysburg, Pa.; Guy D. Reckart, Cumberland; Nellie Hauger, Corinth; and Mrs. Mary Sanders, Cumberland, who were present for the occasion. There are also nineteen grandchildren, Richard and Rodney Sanders, Cumberland; Don, Darlene and Donna Reckart, Cumberland; Sharon, Joyce, Pamela Reckart, Markleysburg; Delbert Reckart, Friendsville; Gary Hauger, Terra Alta; Mary Lou Hardesty, Corinth; Barbara Remagen, Erie, Pa.; Alice Hauger, Washington, D. C.; David, Bonnie, James and Janet Hauger, Corinth; also six great grandchildren.

CROSSWORD — By A. C. Gordon



ACROSS
1 - Parent
3 - Skill
5 - ... bean
7 - Exclamation
9 - Exude
10 - Hurried
12 - Smooth
13 - Neon (chem.)
14 - Revisors
17 - Religious Statutes (abb.)
18 - Hostelry
20 - Mystic word
21 - Either
22 - Lady pig
23 - Shortened each
25 - Turf
27 - Parent
28 - Praises
31 - Apple .....
33 - Pronoun
34 - Outcome
35 - Act
36 - Sin
38 - Occurrence
41 - Article
42 - Pigpen
44 - Preposition
45 - Sesame
47 - Exclamation
48 - Bone
50 - Male descendant
52 - Roman 99
53 - Harmonious
56 - Doctor's suffix
57 - Grant
58 - Exist
59 - Kind of oil
60 - Boy's nickname
61 - Bow
62 - Permit
63 - Negative Neutrals (abb.)

DOWN
1 - Subservient
2 - Prayerful ending
3 - Feasted
4 - Makes neat
5 - Hair net
6 - Certainly!
7 - .... and Leander
8 - Retort
11 - Preposition
15 - Perform
16 - Public conveyance (abb.)
19 - Impartial
22 - Grieves
24 - Public notice
26 - Beginning
27 - It is 3.1416
29 - Broadcast
30 - Military title of respect
31 - C-shaped
32 - Time division
36 - Lure
37 - Preposition
39 - Six in Roman
40 - Sinew
42 - Meal course
43 - Call of the Alps
46 - Frozen
47 - That fellow!
49 - Spanish "yes"
51 - Warning sign
53 - Humans
54 - Either
55 - Camp bed

(Crossword Puzzle Answer on Page Six)

CARD OF THANKS

We desire to express our sincere thanks and appreciation to all our friends and neighbors for their kindness and helpfulness during the illness and following the death of our husband and father, the late Clarence Spear.

We also want to thank all who gave flowers and contributed the use of their automobiles for the funeral service.

Wife and Daughter

—Adv. 1t.

An estimated 500,000 persons greeted Eisenhower in Minnesota.

THE PLACE TO SELL
THE PLACE TO BUY

LIVE STOCK

Every Saturday

Andy Hess Live Stock Auction

Grantsville, Maryland

Egg Sale Starts at 12:30 P. M. Sharp

Cattle Sale Starts at 1:30 P. M. Sharp

No Consignment Too Large, None Too Small

We Appreciate Them All.

Andy Hess, *Owner*

Clark Yoder, *Auctioneer*

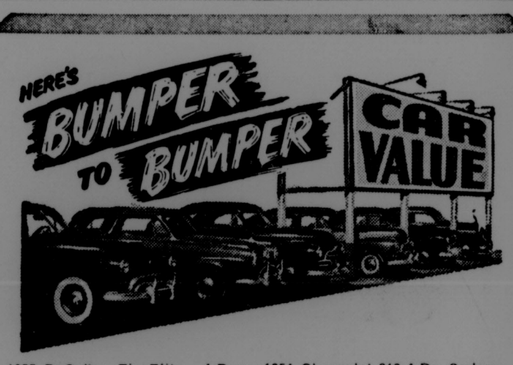
UNANIMOUSLY OPPOSED!

Members of the

Hoyes Methodist Sunday School Unanimously Oppose the Whiskey Bill

We Recommend That All Voters Place An "X"

AGAINST THE DISPENSARY LAW X



1955 DeSoto FireFlite 4-Door Sedan—Powerflite automatic transmission. Full time power steering, touch bar radio with rear seat speaker, color sweep blue and white, white walls, 9,000 miles, one owner.

1954 Chrysler New Yorker Town and Country 4-Door Station Wagon—Powerflite automatic transmission, power steering, power brakes. Radio, heater, all washable Vinyl upholstery.

1954 Chevrolet 210 4-Dr. Sedan—Radio, heater, Power Glide. Tu-tone paint and other extras.

1953 Plymouth Cranbrook 4-Dr. Sedan—Heater, tu-tone paint. Very clean and O.K.

1953 Chrysler New Yorker 4-Dr. Sedan—Fire Power V-8 engine, radio, heater, power brakes and many extras. One owner. Very clean.

1952 Plymouth Club Coupe—Radio, heater, straight drive. One owner, low mileage and very clean.

1951 Plymouth 4-Door Sedan

Ray Teets Garage

CHRYSLER — PLYMOUTH — GMC TRUCKS

DE 4-2137 Oak Street Oakland, Md.

You'll do better on a used truck with your GMC dealer

WARNING

ON HOME WIRING

The homeowner whose house is inadequately wired for today's electrical living risks four kinds of trouble: Damage to appliances; waste of current; poor performance from appliances; and fire.

It is estimated that *80% of homeowners run this quadruple risk.* In the interest of immediate safety and long-run economy, you'll be wise to have your electrical contractor check *your* home wiring system . . . give you his estimate on needed work . . . and get started.

IF YOU'LL NEED CREDIT HELP, SEE US: WE FINANCE WIRING WORK — AND 'MOST EVERY OTHER KIND OF HOME IMPROVEMENT JOB — AT LOW COST!

LIVE BETTER ELECTRICALLY

2% Interest Compounded Semi-Annually

The GARRETT NATIONAL BANK IN OAKLAND

MEMBER FEDERAL DEPOSIT INSURANCE CORPORATION



Your trash fire spreads to a neighbor's house.

Does your liability insurance protect you?

For the answer to this, or any other insurance question

SEE

RAY TEETS

Insurance Agency

Representing THE TRAVELERS, Hartford

LESS SLIP OR SLIDE ON SNOW, MUD OR ICE

NEW Custom **SUBURBANITE** by GOODYEAR



- Tractionized Tread
- 5500 Biting Edges
- Wears Longer

Trade now for dependable grip! Put an end to slip and slide! The long angular center lugs, heavily bladed traction ribs and rugged shoulder bars give you the traction you need for safer driving on snow, ice and mud. Available in black or white sidewalls, tubeless or tube-type.

GIVEN! Top trade-in allowance for your old tires.

FREE MOUNTING

LIFETIME GUARANTEE
- No Time Limit
- No Mileage Limit
- No Expiration Date

See Us For Details

MORE PEOPLE RIDE ON GOODYEAR TIRES THAN ON ANY OTHER KIND

RAY TEETS GARAGE

Chrysler — Plymouth — GMC Trucks

GOODYEAR TIRES

Dial DE 4-2137 Oakland, Md.

ENOCH PRATT FREE LIBRARY BALTO. MD.

Pratt Library XX

THE REPUBLICAN

VOLUME 80. OAKLAND, GARRETT COUNTY, MD., OCTOBER 25, 1956. PER COPY, 8c. NUMBER 35.

The Record . . . . . .

No amount of campaign distortion by the opposition can erase from the voter's mind the magnificent Eisenhower Republican record of the past four years. In brief, here is some of that record.

He has brought this nation peace with honor abroad, unprecedented prosperity at home; put an end to Korean slaughter, prevented another war in Formosan straits and proved to the world at Geneva this country's dedication to lasting world peace, based upon a position of strength.

He has bolstered the free world against Communism; has given real hope for an abundant future with his Atoms for Peace plan; he has restored honesty and integrity in government, dignity to the Presidential office and reversed a 20-year trend toward centralization of power in Washington.

He raised the vice-presidency to a position of vital importance; more people are working at higher wages than ever before; unemployment is at an all-time low. This is the most widely shared prosperity in our nation's history. The budget has been balanced. He has set the farmer firmly on the road to recovery in a plan to reduce the crushing price-depressing surpiuses. He has set up the soil bank program to cut surpluses and increase farm income.

His administration has created the Small Business Administration and special cabinet committee on small business which have made significant strides toward increasing small business' share in our prosperity.

He has restored friendly relations between the White House and the Congress. He is keeping in mind Abraham Lincoln's philosophy that "the legitimate object of government is to do for a community of people whatever they need to have done, but cannot do, at all, or cannot so well do for themselves in their separate and individual capacities. In all that the people can individually do as well for themselves, government ought not to interfere."

On the basis of this great record, the American voter will return President Eisenhower to the White House, and send with him strong working Republican majorities in both Houses of Congress. With that in mind the people of Maryland should also re-elect John Marshall Butler to the U. S. Senate and DeWitt S. Hyde to Congress. They have been excellent representatives for the state.

Official Figures Of Registration Are Made Known

Official figures on the registration of voters was released this week by the Board of Supervisors of Elections and shows little change in the proportion of Republican and Democrat voters.

In the twenty-seven voting precincts in the county there are 6,328 registered Republican voters, 3,646 registered Democrat voters, 46 registered with other affiliations, for a total of 10,020 voters in the entire county. The statistics also showed 5,474 male voters compared to 4,546 female voters.

The total vote is 191 less than was listed in April, prior to the primary, but a number of names were eliminated this week from the registration books because persons had not exercised their right to vote in the past five years.

All such registered voters who were in this category, were sent notices telling them of the intentions of the registration officers. This was done at revision day. Persons who had died were also stricken from the books at this time. As a result Republicans lost 94 and Democrats lost 103.

Percentage-wise over sixty-three percent of the voters are Republican, while a little less than 37 percent are Democrats, almost a two to one margin for the G.O.P. This ratio has held in spite of attempts by Democratic precinct workers to persuade people to change their affiliation from Republican to Democrat.

Gains in total numbers were noted in eleven voting precincts while one remained the same. There were losses in fifteen.

Only in four precincts do Democrats outnumber Republicans. These are in 2-2, Friendsville; 5-2, Accident; 9, Johnsons; and 13-2, Vindex. Biggest difference in registration is at Sang Run where the Republicans have almost a five to one majority. It is four to one at Jennings favoring Republicans, almost three to one at Bittinger and 7-1, Oakland; and over three to one at Crellin.

The complete registration figures by polling places is published in this week's issue.

Two Under Bond

Two persons, William Lewis and Robert Nair, are being held in the county jail in default of bond on charges of larceny and breaking and entering. The two were arrested during the week and given a preliminary hearing before Trial Magistrate W. O. Bitzer, at which time they were held for action of the Grand Jury. Both were placed under $1,000 bond.

The two young men are charged with the theft of a tool box owned by Joe Ashby, valued at $300, and are also charged with breaking and entering the Sereno beer tavern and taking a quantity of merchandise.

New Fall Train Schedule to Begin

The new fall train schedule of the Baltimore and Ohio railroad will go into effect at 12:01 a. m. Sunday, but will affect only two trains, it was announced this week by station officials.

There is a two hour change in the time for train No. 4, which is now arriving in Oakland at 5:47 a. m. This train will run at 7:45. It stops for passengers going as far as Washington or beyond. Train No. 23 will run twenty-five minutes later, arriving in Oakland at 3:21 a. m., instead of 2:56 as at present. These are the only changes noted.

Westbound

Train No. 23, 3:21 a. m.
Train No. 11, 1:21 p. m.
Train No. 1, 10:57 p. m.

Eastbound

Train No. 24, 1.43 a. m.
Train No. 4, 7:45 a. m.
Train No. 30, 10:13 a. m.
Train No. 12, 6:15 p. m.

Baptist Association Has Annual Session

The Western Baptist association of Maryland is having its eighty-sixth annual session this week at the Mt. Lake Park Baptist church. Sessions are scheduled for today and tomorrow, October 25 and 26. The session will be opened at 7:30 p. m., by Jesse H. Judy, moderator.

The Western district is made up of Baptist churches in Garrett and Allegany counties and is one of the seven districts constituting the Maryland Baptist Union association which in turn is in fellowship with the Southern Baptist convention.

There will be business and inspirational sessions on Friday morning, afternoon and evening, with speakers from the district and state organizations. Rev. Robert Bausum, missionary to Formosa, will deliver an address and other features and musical numbers are being provided. Rev. Cornelius Davis is scheduled for the associational sermon on Thursday evening. Rev. W. C. Rogers is the host pastor.

Beginning Thursday afternoon also, there will be a meeting of the district Woman's Missionary Union with a description of the state-wide activities by Miss Josephine Norwood, executive secretary.

P.-T. A. Council To Meet

The first meeting of the Garrett County Council of Parents and Teachers for this present school year will be held Thursday, November 8, at 8 p. m., at Kitzmiller, it was announced by Mrs. Wayne Hamilton, secretary.

Milson C. Raver, executive secretary of the Maryland State Teachers association, will be the speaker. A large turnout is expected.

Mr. and Mrs. John Wolf will be in Baltimore October 31, November 1 and 2, attending the state convention of the P.-T.A. Mr. Wolf is county council president and will attend a board of managers meeting on October 31.

A. B. Hamilton To Speak At F. F. B. L. Dinner

Agriculture Economist From College Park To Be Here Next Thursday

Arthur B. Hamilton, Agricultural Economist with the Extension Service of the University of Maryland, will be the principal speaker at the ninth annual Farming for Better Living banquet to be held in the Southern High School cafeteria on Thursday at 6:30 p. m., November 1, W. Dwight Stover, chairman of the Garrett County Farming for Better Living Council, has announced.

Farm families enrolled in the program of farm and home improvement will be the guests of the business people of the county. Merchandise prizes will be given to the farm families, and a County winner will be announced.

Farm families will have a treat for the business people who attend, John H. Carter, County Agent, and program chairman said.

Solicitation of Garrett County business places has been made by a committee headed by Howard Riggs, chairman, with Howard J. White, Mrs. W. W. DeWitt, William Nace, S. Townsend Naylor, Mason Glotfelty and Clinton W. Englander assisting.

Ticket chairman is James McHenry, while J. Thomas Cain, chairman, and Mrs. George Hanst, Charles Williams, Miss Johanna Magaha, Mrs. Stanley Baker, Mrs. William Wildesen, Mrs. Howard Riggs, and Mrs. Lewis Jones will take care of arrangements.

With Mr. Carter on the program committee are Herbert C. Leighton, Thomas Thayer, William Wildesen, and L. Bush Swisher, Morgantown, W. Va., project director.

Grading of the F. F. B. L. project books and the selection of the winning family for the county, to be announced at the banquet, was done by a committee from the F. F. B. L. Council consisting of Mr. Carter, Miss Ethel Grove, Miss Johanna Magaha, James McHenry, Thomas Thayer, W. W. Nace, and L. Bush Swisher.

First UNICEF Trick or Treat Is Scheduled Oct. 31

Oakland's first attempt at having a UNICEF "trick or treat" Hallowe'en will be carried out this year. The hours for collection are Wednesday evening, October 31, from 7 to 9 o'clock.

Official containers made by the Brownies, Parochial and public school children will be distributed at school to all children who wish to participate in the collection of funds that will be turned over to the United Nations agency to fight against diseases and provide adequate nutrition for growing children throughout the world.

The Oakland Civic club committee assisted by members of the Youth Fellowship group of the Methodist church will be at the Oakland fire hall from 7 to 10 to collect the containers. Prizes are to be given to children who make the largest collection with $3 for first prize and $2.50 for second. Prize money is being donated by the Oakland Civic club.

The Mayor and Town Council of Oakland set aside October 31 as official UNICEF Hallowe'en.

The collection of funds for the United Nations is planned to make the trick or treat custom at Hallowe'en into something constructive.

Week Of Prayer Service Set For Sunday Evening

The WSCS of St. Paul's Methodist church is having a special service this Sunday evening at 8 o'clock in the assembly room of the church as a part of the observance of a week of prayer and self denial.

The Women's Society of Christian Service is observing this week of prayer and self denial throughout the nation October 21 to 28.

Oakland's service is being planned by Mrs. Grover C. Stemple. Mrs. W. S. Patterson will be the leader and assisting her in the service will be Miss Roberta Cogley, Mrs. Playford Ryan, Mrs. Harold H. Harned and Mrs. Scott W. Shirer. Mrs. Beeson Snyder will be the soloist, and will be accompanied by Mrs. Helen Buchanan at the piano.

An offering will go to the work of the society in foreign fields.

Five Are Inducted

Five young men were inducted into the armed forces from the local Selective Service Board last Thursday. They were sent to the induction station at Fairmont, W. Va.

Those reporting were James T. Hanlin, Kitzmiller; Robert L. Sisler, Accident; Harold O. Roth, Oakland; Wayne R. Josephsen, of Pleasantville, N. J., formerly of Grantsville; and Carl W. Butler, of Akron, O., formerly of Jennings.

Twenty-seven young men also were sent to Fairmont for their pre-induction physical examination, the draft board clerk announced.

Construction Work On Two Schools Progressing Nicely

Good fall weather has enabled the contractors, Hardesty and Shirer, to proceed rapidly with the early construction of the two elementary schools. The foundation for the new Oakland Elementary school has been completed, and seven courses of brick have been placed. Grading was begun on the Route 40 site last week, and the contractors have started to pour the foundation, hoping to complete this phase next week and begin brick work, if weather permits.

The Oakland school will consist of eleven classrooms, library, office, health room, storage rooms and all purpose room with seating capacity of 425. The Route 40 school will consist of seven classrooms, library, office, health room, storage rooms and all purpose room with seating capacity of 300. The Oakland school will house children in grades 4, 5 and 6 while the Route 40 school will contain the first eight grades for all children in the Johnson, Finzel and Avilton areas.

The contract for the two buildings excluding architects' fees, lawn seeding and a disposal system for the Oakland building was $525,000. The buildings will be paid for through additional incentive fund money for school construction to be provided by the State.

Paper Ballot Use Is Termed Legal

Attorney General C. Ferdinand Sybert gave a hesitant opinion on Monday that Garrett County voters may legally use paper ballots instead of machines on Tuesday, November 6.

Garrett will be the only one of 23 Maryland counties which won't comply with a 1955 law that made use of machines mandatory by this general election except "in the event of emergency or other unusual circumstances."

The Garrett County election supervisors and county commissioners have been unable to agree thus far on the type of machine to purchase.

Governor McKeldin asked the attorney general if continued use of paper ballots would be legal. Sybert replied it was "not wholly without doubt" and that he didn't consider the Garrett situation an emergency.

The "right to franchise is so important," he continued, that "we would hesitate to take the position which would have the effect of disfranchising voters of the entire county of our state.

"It is perfectly apparent that protection must be accorded the right of the citizen to express his choice by ballot and that every reasonable effort should be made to so construe the statutes as to avoid penalizing the voter."

Sybert recommended that the 1957 General Assembly consider an amendment to the election law to make sure the machines will be available in the future.

Hallowe'en Carnival Set

The Kitzmiller Fire company Ladies' Auxiliary will hold its annual Hallowe'en carnival Tuesday evening, October 30, at the Community building, it was announced.

There will be a grab bag, guess cake, and other games and amusements. Refreshments will be sold.

A parade will form at the fire hall at 6 o'clock and will move through the streets of the town. Judging will take place in the Community building where prizes will be given. Admission to the building will be five cents. An electric fry pan will be given away.

A census survey showed some 11,500,000 persons in U.S. held more than one job in 1955.

Construction Of Ski Slope Begins

Promotion Council Sponsors Winter Sports Program

Construction on the Marsh Hill ski slope got under way this week by the Deep Creek Lake-Garrett County Promotion Council. This is a concerted effort to formulate a program of recreational activities for the Garrett County area which will last the year around.

The Promotion Council is making an initial investment of about $4,000 on the project. It is constructing a warming hut, sanitary facilities, parking facilities and erecting a 1,000-foot rope tow.

Workmen are engaged this week in removing stones and brush, fences and other obstructions from the site which is located on property owned by Webster Brenneman, near the site of the Garrett County summer playhouse. The ski slope is located on the northeast slope of Marsh Hill which has a vertical rise of 400 feet. The total length of the slope is about 2,000 feet but Helmuth Heise, president of the Promotion Council, said they would limit the tow to 1,000 feet this year on account of limited funds. He said an additional outlay of $10,000 or more would have been required to make a tow for the entire length of the slope. The drift width of the slope is some 500 feet which is calculated to give plenty of room for all ski-ers.

Heise said the work should be completed within three or four weeks.

The addition of the ski slope will add one more attraction to the area in an effort to bring more and more people here at all seasons of the year. The possibilities of ice fishing, skating and other winter sports are being investigated. The lake area also is being used as an autumn vacation spot where all the summer advantages are still in effect except swimming.

Homecoming Plans Are Completed At Northern High

Homecoming festivities at Northern High school on Saturday, October 27, have been completed. The event will start with a parade at 10:30 which will go to Grantsville, Friendsville and Accident.

A football game with Beall "B" team will feature the afternoon. The game will begin at 1:30. The coronation of "Miss Football 1956" will take place at halftime with the queen being crowned by Willard L. Hawkins, county superintendent of schools.

Elected by the football squad the queen will be Kathleen Rush, senior commercial student, daughter of Mr. and Mrs. Robert S. Rush. Her escort will be Eddie Rush, senior and co-captain of Northern Huskies, a son of Mr. and Mrs. DeLeon Rush. Attendant and escort will be Louise Coddington and Roy Rexrode.

The Homecoming dance on Saturday evening will honor the Northern Huskies and their queen, and will be held in the school gymnasium. Dress will be informal, with music by the Diplomats, of Oakland.

All alumni have been invited to attend the game and dance.

Classes In Adult Education to Start

Organizational meetings for the Adult Education program are being held this evening, October 25, at 7:30 p. m., at Southern High school.

Following a brief registration in each class, the instructors will outline the course of study for the year.

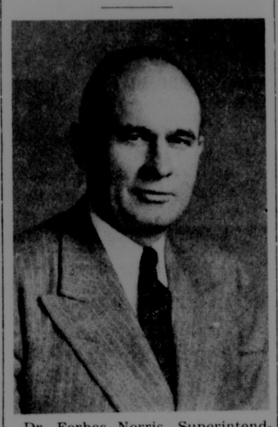
The following courses are to be offered during the year 1956-57: Vocational Agriculture, Richard Bishoff; Bookkeeping, Ervin Smith; Typing and Shorthand, DeNeal Dean; Self Employed Handicrafts, Robert Rodeheaver.

Robert Martin, Administrative Assistant, stated that due to new regulations, the refresher courses in mathematics, history and English will not be offered.

In order for an adult class to be organized it is necessary for at least fifteen people to enroll in it. Any person sixteen years of age or older who is not enrolled in high school is eligible for an adult course.

Persons unable to register October 25, should call the high school no later than Tuesday, October 30, it was stated.

Dr. Forbes Norris To Address Teachers



Dr. Forbes Norris, Superintendent of Schools, Montgomery county, will address a meeting of all Garrett County teachers and principals, Wednesday, October 31 at 2 p. m. at the Southern High school gymnasium.

Dr. Norris has a lengthy educational background. He is a graduate of Manchester college, Indiana. In 1926 he received his Master's degree from Harvard and in 1945 received his Ph.D. degree from the same university. He has done additional graduate work at the University of Illinois and at the University of Chicago.

Dr. Norris has had a varied professional career. He spent two years as a rural teacher in Indiana, seven years as an elementary principal in Richmond, Va.; twelve years as Assistant Superintendent of the Richmond schools, eight years as Superintendent of Schools, Winchester, Mass., and in 1953 was appointed to his present position as Superintendent of Schools in Montgomery county.

Dr. Norris has also taught during the summer sessions at the University of Richmond, Syracuse University, University of Delaware, has contributed articles to professional magazines, author of workbook, "Studies of Our Country," Past District Governor of Rotary International and is at the present time President of Harvard Teachers' Association.

The second hour of the meeting following the speaker's address will be devoted to study groups, under the leadership of twelve county teachers. The theme of the group meetings will be, "Good Classroom Techniques and Procedures, and How They Aid in Bringing About Maximum Teacher Effectiveness." Group leaders include Harold Miller, Mrs. Thelma Hanlin, Mrs. Bessie Price, Miss Roberta Cogley, Justin Riggs, Mrs. Alyce Iman, Mrs. Mildred Nethken, Mrs. Esther Yoder, Darrell Malone, Albert Ringer, Elmer Crone, and Thomas Furlow. Consultants for the group meetings will be the three county supervisors, Mrs. Caroline Wilson, Edwin Elias and Foster Bittle. The meeting next Wednesday will be one of two such meetings for teacher growth and development planned for the year. Interested parents are invited to attend, Willard L. Hawkins, County Superintendent of Schools, announced.

Voters League To Meet

The Garrett County League of Christian Voters will meet next Tuesday evening in the Church of the Nazarene, 8th street, at 7:30 o'clock.

Rev. Glenn Eagle, chairman, said the meeting was open to anyone who is interested in keeping the county a clean and safe place in which to live.

There will be committee reports on work done thus far as well as new business to transact.

Pagenhardt to Speak To Local Civic Club

S. R. Pagenhardt, state's attorney, will lead a discussion about the proposed constitutional amendments and referendum questions appearing on the General Election ballot, at a luncheon meeting of the Oakland Civic club on Tuesday afternoon, October 30, at 1 o'clock. The luncheon is scheduled for the William-James hotel.

Mrs. Grover C. Stemple, chairman of Americanism, will be in charge of arrangements. Mrs. O. T. Graser, club president, will preside. Mrs. Paul B. Naylor will give the invocation.

Smith Contrasts Qualities In Top Political Leaders

Almost 300 Fill Cafeteria Last Night For Republican Rally

The great contrast between the present leaders of the Republican party and those of the Democratic party was outlined in detail last night at an enthusiastic Republican rally, as George Smith, a public relations expert from Washington urged the re-election of President Eisenhower and Vice-President Nixon.

Mr. Smith, in a searching political talk, pointed out Eisenhower's outstanding ability in leadership, party principles and performance. He dwelt at length on Mr. Eisenhower's achievements during his last three and one-half years in office and stressed his outstanding military leadership, how he has maintained the peace, unified the nation and continued to be a world leader.

He cited his deep religious convictions, his essential honesty and sincerity, and what he had accomplished in restoring integrity and dignity to the White House.

The meeting at Southern High School, attended by almost 300 Republican supporters in the county, lacked the usual order of mud-slinging. U.S. Senator Glenn Beall, in brief remarks, did read some quotations about what Democrats had said about themselves. He quoted a few phrases about what Stevenson had said about Kefauver, what Kefauver had said about Kefauver, what Kefauver had said about Stevenson, and what Truman had said about both Kefauver and Stevenson, the Democratic candidates.

Mr. Smith, in explaining the Democratic candidacies, declared the opposition apparently would do "anything for a vote," and cited instances where they had promised benefits to practically every specialized group while at the same time promising big reductions in taxes. He cited particularly the foolishness of Stevenson's demand for abolishing the H-bomb tests and the ending of the draft.

In his opening remarks he pointed out what opportunities Garrett County had as one of the pilot

(Continued On Page Seven)

Special Council Meeting

A special meeting of the Mayor and Town Council of Oakland has been called for this Friday evening at which time there is to be discussion on the possibility of furnishing water to residents who are outside the corporate limits of town.

The council in September had passed a resolution declaring that no further extensions of utilities would be made beyond the corporate limits except in case of public institutions financed and supported by public funds and taxes or industrial installations.

Girl Drowns As Car Plunges In Deep Creek

Three Other Occupants Seriously Injured In Early Morning Mishap



Miss Neva Louise Bowers, 16, junior student at Southern High school, and president of her class, was drowned early Sunday morning when the car in which she was riding plunged into Deep Creek Lake after striking the south end of the bridge.

Three other occupants, seriously injured in the wreck managed to free themselves from the wreck and get to shore before the automobile sank in about twelve feet of water. Miss Bowers, however, was pinned in the front seat and Pvt. Carol Eston Broadwater, driver of the automobile, was unable to extricate her.

Admitted to Garrett County Memorial hospital at Oakland were Broadwater, 19, of Deer Park, on a week-end pass from Fort Dix, N. J.; Caroline Long, 14, of McHenry, daughter of Mr. and Mrs. Clarence Long; and Linda Dunithan, 16, of near Oakland, daughter of Mrs. Lonnie Long.

The three injured persons were reported in "good" condition. Broadwater sustained a possible fractured larynx and other injuries, while Miss Long sustained head injuries and multiple cuts and bruises. Miss Dunithan suffered a compound fracture of her left wrist and multiple cuts and bruises.

State Police said Broadwater was driving north on U.S. 219 when he apparently lost control of the car and failed to make a curve at the south end of the bridge, striking the bridge and plunging into the lake. Trooper Robert Henline, who investigated, said there were skid marks on the road at least 300 foot along the highway before the car struck the bridge. The Buick automobile was a total wreck.

Dr. Thomas Lusby, assistant county medical examiner, said Miss Bowers died of drowning. She also had fractures of both legs, severe lacerations of the neck and chin, a deep cut over the right eye, and a severe eye injury. She was born April 2, 1940.

Henline said the accident occurred at about 12:30 a. m.

S. R. Pagenhardt, state's attorney, said that Broadwater would be charged with manslaughter by automobile.

Miss Bowers, besides being president of the Junior class, was vice-president of the Future Homemakers of America. She was taking a stenographic course at high school where she took part in a number of activities. She was the daughter of Mr. and Mrs. Paul J. Bowers, of Swanton.

Besides her parents, she is survived by a brother, Ronald, at home; her maternal grandparents, Mr. and Mrs. George Shreve, Gormania, W. Va.; and her paternal grandmother, Mrs. James Bowers, of near Deer Park.

She was a member of Mt. Bethel United Brethren church near Swanton where funeral services were conducted on Tuesday afternoon at 2 o'clock with Rev. Byron Blair, pastor, assisted by Rev. Don Jackson, officiating. Interment was in hte Deer Park cemetery.

Cub Pack Meeting Set For Friday

The first regular cub scout pack meeting for the fall and winter months has been scheduled for Friday evening, October 26, at the Scout hall, at 7:30, it was announced by George Stuck, cub master.

There will be an induction of five new Cubs and their families. Stuck urged parents and cubs to attend and assist in laying out their plans for the season.

October, 1956, Registration, Garrett County, Maryland

District & Precinct	Rep.	Dem.	Others	Male	Female	Total
1—Swanton	309	154	4	276	191	467
2-1—Friendsville	261	216		255	222	477
2-2—Friendsville	208	265	3	255	221	476
3-1—Grantsville	268	138	2	235	173	408
3-2—Jennings	192	52		148	96	244
3-3—Grantsville	296	112	5	231	182	413
4—Bloomington	193	115	2	189	121	310
5-1—Accident	210	168		215	163	378
5-2—Accident	119	121	1	130	111	241
6—Sang Run	307	67		204	170	374
7-1—East Oakland	228	79		145	162	307
7-2—East Oakland	295	149	3	232	215	447
8-1—Ryan's Glade	198	98	1	160	137	297
8-2—Red House	246	166	3	236	179	415
9—Johnsons	171	238	4	234	179	413
10—Deer Park	342	196	4	307	235	542
11—Elbow	60	28		54	34	88
12—Bittinger	138	48		102	84	186
13-1—Kitzmiller	275	266		289	252	541
13-2—Vindex	79	119		112	86	198
14-1—West Oakland	329	176	4	267	242	509
14-2—Crellin	266	83		191	158	349
14-3—West Oakland	311	129	2	229	213	442
14-4—West Oakland	236	107	3	179	167	346
15—Avilton	142	91		125	108	233
16-1—Mt. Lake Park	257	114	1	183	189	372
16-2—Mt. Lake Park	392	151	4	291	256	547
Totals	6328	3646	46	5474	4546	10020

Hallowe'en Social Set

The annual Hallowe'en social, sponsored by members of the White Church WSCS, will be held at the Community hall opposite the White Church on October 31, at 7:30.

There will be home baked cakes, pies, cookies, candy, soft drinks, hot dogs, sandwiches and coffee on sale. Prizes will be awarded to the prettiest, ugliest and most comical.

219 DRIVE-IN THEATRE

Junction 219 & 38

CLOSING FOR THE SEASON

Show Time Friday and Saturday—7 p. m.
Sunday—8 p. m.

Friday and Saturday
October 26 and 27
★ Double Feature ★

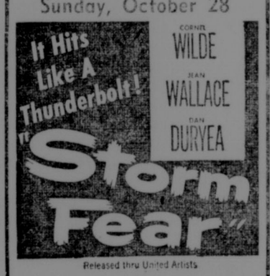


starring KENT JOHN MARIAN
TAYLOR · SMITH · CARR
Released thru United Artists

—Also—



Sunday, October 28



Garrison Finish Brings Victory To Kingwood High

Take 16 To 14 Game From Southern In Closing Minutes

The Kingwood High school Staggs staged a garrison finish to come from behind to defeat Southern High school's football team 16 to 14 last Thursday afternoon on the Southern gridiron.

The Highlanders, conceded to be playing their best game of the year, registered a safety and two touchdowns in the first half to lead 14 to 0 at intermission.

The Staggs scored a safety, two touchdowns and two extra points to nose out the Highlanders in the final minutes.

After kicking off to Kingwood, Southern pushed their opponents back to their 38 yard line where they were forced to punt. Southern made a first down on the next three plays. After failing to gain, Mason punted to Kingwood's ten-yard line. After pushing Kingwood back nine more yards Bill Murphy tackled a Kingwood player in the end zone for a safety and Southern's first two points.

Early in the second quarter Southern forced Kingwood to surrender the ball on the Kingwood 28 as the result of a blocked kick. Two plays gave the Highlanders a first down on the five and three plays later Bill Deckman powered his way two yards through center for six points. Deckman's placement was low.

Late in the same quarter Don DeWitt gave Southern another scoring opportunity by recovering a Kingwood fumble of a Southern punt on the 45-yard line. Six plays later DeWitt threw a pass to Don Mason, who ran thirty yards for the last six pointer for Southern. Deckman again kicked low.

Kingwood took command in the third quarter, making four first downs before being forced to give up the ball on downs on the Highlander 6-yard line. A five yard penalty put the ball on the one and before Southern could find running room, Don DeWitt was tackled in the end zone for a safety.

The Staggs connected on a pass play of 25 yards shortly after, putting the ball on the Highlander 5-yard line. Lewis went over center for the first Kingwood touchdown. Paige made the extra point by plunging through center.

Southern put on another drive late in the quarter, moving the ball to the Kingwood 34-yard marker where the attack stalled.

The Staggs then put on a story book finish, reeling off 25 yards and two first downs in four plays. With one and one-half minutes to play Paige heaved a long pass over the head of the Southern safety man to Evenson who caught it on the dead run over his shoulder and raced the remaining distance for the Kingwood victory. Lewis ran the extra point to make the final score 16 to 14.

Saturday afternoon the Highlanders will play Keyser High school at 1:30 o'clock on the Southern gridiron. Keyser has had 12 consecutive victories in the Potomac Valley conference and is leading the tri-state area this year with a record of seven wins and no defeats. They are contenders for the West Virginia class A championship.

Game Statistics

Kingwood		Southern
7	First Downs Rushing	6
1	First Downs Passing	0
8	Total First Downs	6
2	Lost on Downs	1
10	Passes Attempted	7
4	Passes Completed	2
0	Passes Intercepted	0
105	Yards on Passes	50
4	Number of Punts	6
33	Punting Average	36
5	Fumbles	2
3	Own Fumbles Recovered	2
2	Penalties	5
30	Yards Lost Penalties	35
120	Yards Gained Rushing	111
25	Yards Lost Rushing	2
95	Net Yards Rushing	109
200	Net Yards Gained	159

Starting for Southern were DeWitt, McRobie, Friend, Evans, Roth, Butler, G. Bittinger, L. Bittinger, Callis, Mason, Deckman. Substitutes were Hollen, Stemple, Henline, Michaels, Murphy, Thayer.

UNDERWOOD

Mr. and Mrs. Asa Nethken and daughter Darlene and Mrs. Florence Ridder spent the week-end with relatives in Baltimore. On Friday they attended the funeral of an aunt, Mrs. Carrie Harding.

Miss Grace Hebb and grandmother, Mrs. Villa Hebb, and Glen Canan spent the week-end in Adrian, Mich., with the former's home folks, Mr. and Mrs. Hugh Hebb. Robert Blaker accompanied them on the return trip and they spent Sunday visiting various places in Virginia, West Virginia and Maryland.

Miss Sheila Ford, Gnegy Church, spent the week-end with Linda and Patricia Friend.

Mr. and Mrs. Harry Canan and family were Friday supper guests of Mr. and Mrs. Charles Soelters.

Glenn Waybright, of Pittsburgh, Pa., spent the week-end here.

Mr. and Mrs. Clarence Fulk were in Swanton on Sunday as guests of Mr. and Mrs. Elwood Georg. As they were returning home, they stopped at Mt. Lake and visited Mrs. Emma Ashby at the home of Mr. and Mrs. Harry Nicholson. Mrs. Ashby is very ill.

Carroll Shaver, of near Freeport, W. Va., spent Monday evening visiting Mr. and Mrs. Asa Nethken.

Mrs. Geraldine Ludwig and children and George Teets of Oakland, were Sunday visitors of Mr. and Mrs. C. W. Soelters.

Mr. and Mrs. George White and Ronald were Sunday dinner guests of Mr. and Mrs. Harry Canan.

Rev. Donald Matthews attended a district church conference at Brandonville, W. Va., Friday and Saturday.

Mrs. Evalyn Whittacre and two children, of Swallow Falls, were Friday dinner guests of Mr. and Mrs. John Matthews.

Sunday visitors of Mr. and Mrs. Kenny Hebb were Mr. and Mrs. Harry Canan and sons.

Sunday visitors of Mr. and Mrs. Oscar Sines were Mr. and Mrs. John Matthews and family.

Mr. and Mrs. Keith Stahl and family were in Baltimore over the week-end as guests of relatives.

Mrs. Bessie Canan visited Mrs. Nelle Lee, Eglon, Tuesday.

36 Marriage Permits Granted Past Week

Thirty-six marriage licenses were issued during the past week ending Monday morning from the office of Richard L. Davis, clerk of the Circuit court, bringing the total for the month of October thus far to 90. Two of the licenses issued were marked "don't publish."

Robert Leon Kelley, 25, stone mason, Leadmine, W. Va., and Deiores Jean Calcamp, 18, Horse Shoe Run, W. Va.

Kenneth Lee Miller, 31, brick layer near Grafton, W. Va., and Juanita Lorraine Barton, 40, near Morgantown, W. Va.

Henry Ebbert Maloy, 23, foreman, and Lilly Lenora Irwin, 21, both Washington, Pa.

Rodney James Mayle, 18, (parent's consent) laborer, near Moatsville, W. Va., and Juanita Louise Mayle, 16, (parent's consent) near Philippi, W. Va.

Joseph Habovick, 26, student, of Philadelphia, Pa., and Mary Elizabeth Field, 20, Kingwood, W. Va.

Steve Joseph Smith, 45, miner, Point Marion Pa., and Louise Marie Brice, 41, Masontown, Pa.

John Alfred Miller, 23, laborer, Connellsville, Pa., and Virginia Helen Halcin, 21, Ambridge, Pa.

Daniel Wayne Campbell, 28, glass cutter, Clarksburg, W. Va., and Betty Lou Keffer, 29, Hundred, W. Va.

Clarence Edward Shaffer, 26, miner, Masontown, W. Va., and Ellen Delain Miller, 20, near Kingwood, W. Va.

George J. Brinkerhoff, 24, steel worker, and Florence Eleanor Lenn, 21, both Canton, O.

Charles Dewey McCarty, 23, trucker, and Dollie Josephine Falkner, 18, both Terra Alta, W. Va.

Johnny Earl Getz, 24, moulder, Grafton, W. Va., and Erma Marie Dalton, 21, near Uffington, W. Va.

Henry Clymer Phillips, 39, trucker, and Norma Lene Whipkey, 25, both near Nineveh, Pa.

James Mayle, 22, farmer, and Dorothy Marie Boylen, 21, both of Philippi, W. Va.

Bruce Sidney Collins, 82, retired, and Bertha May Secrets, 64, both Lamberton, Pa.

Ned Olen Wilt, 32, farmer, and Violet Elizabeth Weimer, 20, both Jennings, Md.

Harvey C. Yoder, 30, farmer, near Salisbury, Pa., and Mildred J. Petersheim, 24, near Oakland, Md.

Lawrence Blaine Preston, 22, clerk, and Golda Myrtle Rhodes, 32, both Parkersburg, W. Va.

Eugene Farrier, 41, mine foreman, Masontown, Pa., and Dorothy Mae Bowers, 43, Lake Lynn, Pa.

Thomas James Williams, Jr., 22, printer, Columbus, Ga., and Barbara Eloise Rose 18, Sutton, W. Va.

Robert Earl Lear, 18, (parent's consent) U.S. Navy, Farmington, Pa., and Carolyn Rogene Bryner, 18, near Dunbar, Pa.

James Howard Davis, 21, machinist, and Sonia Iona Young, 20, both near Philippi, W. Va.

William Donald Trader, Sr., 33, laborer, and Dorothy Loretta Findo, 24, both Cassville, W. Va.

Paul Richard Kurt, 21, salesman, and Frances Ann Harshaw, 20, both Conneaut Lake, Pa.

Claude Everett Wahl, 23, service man, Aliquippa, Pa., and Jo Ann Briskey, 21, Springs, Pa.

Roy Mitchell Britton, 40, carpenter, near Rowlesburg, W. Va., and Julia Ann Maxon, 24, Dellslow, W. Va.

George Donald Park, 25, steel worker, and Belva Kay Ott, 19, both Glover Gap, W. Va.

Albert Lloyd Connor, 21, body man, Pentress, W. Va., and Sarah Lenore McCauley, 18, Independence, W. Va.

Leslie Teets, Jr., 26, automobile salesman, Buckhannon, W. Va., and Barbara Jean Melton, 21, Adrian, W. Va.

Kenneth Wendell King, 24, laborer, and Elaine Alberta Brice, 19, both Cleveland, Ohio.

Ira Lee Hebb, 37, electrician, and Helen May Hooton, 23, both of Rowlesburg, W. Va.

Lovel Wayne Wiles, 20, (parent's consent) and Helen Josephine McKinney, 17, (parent's consent) both Lumberport, W. Va.

Arnold Eugene Geer, 23, steel worker, near Phalanx, O., and Janet Ruth Wilson, 17, (parent's consent) Kitzmiller, Md.

Theodore Launderson Wakefield, 31, salesman, Crellin, Md., and Shirley Ann Rodeheaver, 15, (parent's consent) Hutton, Md.

Licenses Recently Issued

Charles Keith Evans, 23, steel mill, Horse Shoe Run, W. Va., and Violet Marie King, 21, Leadmine, W. Va.

William Edward DeMoss, 20, (parent's consent) office clerk, and Barbara Joanne Connell, 18, both Morgantown, W. Va.

James Albert Kinsley, 25, store clerk, near Morgantown, W. Va., and Betty Jo Daft, 18, near Uffington, W. Va.

Chester William Teets, 19, (parent's consent) parts man, and Phyllis Marie Sanders, 19, both Oakland, Md.

Michael Sonny Flemming, 25, clerk, near Clarksburg, W. Va., and Shirley Ann Thorne, 18, Grafton, W. Va.

James Edward Dufford, 22, machinist apprentice, and Patricia Ann Montgomery, 18, both of New Castle, Pa.

Homer Ray Kincaid, 22, pattern maker, near Morgantown, W. Va., and Lula Mae Goodwin, 25, Jere, W. Va.

Amerigo Vespucci Colelli, 51, mill clerk, Belle Vernon, Pa., and Anne Schuresko, 47, North Belle Vernon, Pa.

James Denzil Underwood, 21, operator helper, Mona, W. Va., and Bernice Frances Lowe, 19, Lowesville, W. Va.

Warren Marrion Rumer, 23, laborer, and Alice Louise Wolf, 22, both Oakland, Md.

Robert William Lyons, 22, U. S. Navy, and Helen Maxine Hoover O'Malley, 30, both Morgantown, W. Va.

Roger William Davidson, 21, Bobtown, Pa., and Dorothy Elizabeth McNair, 22, Greensboro, Pa.

Walter White, 69, woodsman, and Ollie May Rebecca Whorton, 55, both Hendricks, W. Va.

Grover DeWitt Mullenax, 22, farm hand, near Montrose, W. Va., and Ruth Sherlene Norman, 20, near Hambleton, W. Va.

Daniel Junior Miller, 22, U. S. army, Huttonsville, W. Va., and Gloria June Shelton, 17, (parent's consent) Beverly, W. Va.

Pennsylvania's supreme court upheld contempt of court convictions of seven newspapermen for violating a photo ban and said a court's dignity and orderly administration of justice take precedent over freedom of the press.

Battle between Communist and anti-Communist Chinese killed 30 in Hong Kong.

Judge Prescott took oath as judge of court of appeals October 11.

CARD OF THANKS

We desire to express our sincere thanks and appreciation to all our friends and neighbors for their kindness and helpfulness following the sudden death of William H. Kissner, of Friendsville.

We also want to thank all who gave flowers and contributed the use of their automobiles for the funeral service.

The Family

—Adv. 1t.

Lose Ugly Fat
IN TEN DAYS
OR MONEY BACK

If you are overweight, here is the first really thrilling news to come along in years. A new & convenient way to get rid of extra pounds easier than ever, so you can be as slim and trim as you want. This new product called DIATRON curbs both hunger and appetite. No drugs, no diet, no exercise. Absolutely harmless. When you take DIATRON, you still enjoy your meals, still eat the foods you like but you simply don't have the urge for extra portions and automatically your weight must come down, because, as your own doctor will tell you, when you eat less, you weigh less. Excess weight endangers your heart, kidneys. So no matter what you have tried before, get DIATRON and prove to yourself what it can do. DIATRON is sold on this GUARANTEE: You must lose weight with the first package you use or the package costs you nothing. Just return the bottle to your druggist and get your money back. DIATRON costs $3.00 and is sold with this strict money back guarantee by **Oakland Pharmacy, Oakland.**—Adv.

Mahoney's *Your* Man!



The power of government must be used to halt ruinous inflation!

MAHONEY
FOR U.S. SENATE
Authority Wm. P. Webb, Treas.



Your new carpet's as near as your phone

Just give us a ring . . . and we'll make it possible for you to see the latest **BIGELOW** carpet fashions right where they'll live . . . in *your own home!* (There's no obligation, of course.)

Oakland Hardware & Furniture Co.
"YOUR HOME FURNISHING CENTER"
Third Street Dial DE 4-2150

NOTICE TO MT. LAKE PARK CITIZENS

You are requested to observe the regulations regarding leaf burning and avoid setting fire to leaves on hard surfaced streets.

Mayor and Town Council
of Mt. Lake Park

Why "Good-Time Charlie" Suffers Uneasy Bladder

Such a common thing as unwise eating or drinking may be a source of mild, but annoying bladder irritations—making you feel restless, tense, and uncomfortable. And if restless nights, with nagging backache, headache or muscular aches and pains due to over-exertion, strain or emotional upset, are adding to your misery—don't wait—try Doan's Pills.

Doan's Pills have three outstanding advantages—act in three ways for your speedy return to comfort. 1—They have an easing soothing effect on bladder irritations. 2—A fast pain-relieving action on nagging backache, headaches, muscular aches and pains. 3—A wonderfully mild diuretic action thru the kidneys, tending to increase the output of the 15 miles of kidney tubes. So, get the same happy relief millions have enjoyed for over 60 years. Ask for new, large, economy size and save money. Get Doan's Pills today!

Prudent

● It is *prudent* to guard your health, for this is indeed the priceless possession. Seek and heed the counsel of your physician. And when you have his prescription, bring it to this "Reliable" pharmacy.

ENGLANDER'S PHARMACY

Sunday, 8:30 a. m. to 9:00 p. m.
STORE HOURS: 8:30 a. m. to 10:30 p. m. daily

Walgreen Agency DRUG STORE

RELIABLE Rx PRESCRIPTIONS

ON SALE THURSDAY, FRIDAY, SATURDAY



A PERFECT GIFT
Bottle Warmer and Vaporizer
To correct feeding temperature and then shuts off automatically. Vaporizer fits over bottle warmer, quickly produces steam for cold relief.
HANKSCRAFT
Electrically Heats Bottle
2.95 Complete

Revlon Silicare
Baby Lotion
Hospital and Clinical Tests prove it helps prevent diaper rash, heals skin irritation.

ANIMAL HEALTH
Nema Worm Capsules for Sheep
7c each—or 50 for 2.70
Phenothiazine Bolets
50 for 2.50—12.5 gm.
Phenothiazine Powder
4 oz. 43c 1 lb. 1.10 10 lb. 9.35
1.00—no Federal Tax



Witch Hazel ..... pint 24c
Hinkle's Pink Pills 100 27c
Book Matches ..... ctn. of 50 14c
Lead Pencils for school .... doz. 33c

NEW ADVANCE FOR RELIEF OF COMMON RHEUMATIC AND ARTHRITIC-LIKE PAINS*
PRICE 1.19
Zarumin
*For effective, temporary relief.

Feel Stronger FAST with Fast-Acting GERITOL
Strengthen Tired Blood*
Save $1.00—Buy Economy Size!
*Due to iron deficiency anemia.
NOW ONLY $2.98

Headache?
Bottle of 25 54c
FOR MORE PAIN-RELIEVER FASTER
BUY Alka-Seltzer
ONE A DAY MULTIPLE VITAMINS
25 for 98c
VITAMIN B12 ADDED

Economy Size at Big Savings!
Veto
ECONOMY SIZE 60c
YOU SAVE 14c

LOWEST PRICES!!

HEET® ANALGESIC LINIMENT
2½ OZ. ..... 59¢
5 OZ. ..... 98¢

BISODOL® POWDER
1 OZ. ..... 25¢
3 OZ. ..... 59¢
5 OZ. ..... 89¢

FREEZONE® Money Back Guarantee 33¢

ANACIN FAST PAIN RELIEF
HEADACHE NEURITIS NEURALGIA
12 TABLETS 23¢

SPECIAL TOOTHPASTE VALUE!
2 GIANT TUBES KOLYNOS only 69¢
SUPER-WHITE
MAKES TEETH NATURALLY WHITE AGAIN
or CHLOROPHYLL
HELPS BUILD NEW GUM TISSUE

No Hunting or Trespassing

Notice is hereby given to all persons not to hunt or trespass for any reason upon the property of the undersigned, known as the Charcoal and the Snake Den, in District 14. All persons violating this notice will be prosecuted to the full extent of the law.

E. H. DILLEY
S. NAOMI DILLEY
G. J. DILLEY

Furniture Upholstering!

Renewed from frame to finish. We have a wide selection of fabrics to choose from.

Call Us For A Free Estimate
WARNICK'S
Deer Park, Md. Phone DE 4-4357

SHARPS MOTOR CO.
"Our 27th Year"
OK **USED CARS**
COME IN AND SEE THESE VALUES

1954 Ford V-8 Crestline 4-Door—Radio, heater, Fordomatic transmission and lots of other extras. Beige and blue two-tone. Good condition.

1954 Chevrolet 4-Door 210—Equipped with standard transmission, big heater, radio, backup lights, oil filter and windshield washers. Popular ivory and light blue 2-tone.

1953 Chevrolet 4-Door 210—"Easy-Driving" Power Glide, lots of extras. Very good condition.

1953 Chevrolet Station Wagon—An all-steel 4-door model with std. trans. Durable dark brown paint. An excellent value!

1953 Plymouth 2-Door Sedan—Black enamel finish. Heater, spotlight and new seat covers. Motor completely overhauled.

1953 Chevrolet Bel Air Sport Coupe—Sporty green over yellow two-tone. Equipped with standard transmission, radio, heater, spotlight, back-up lights and new seat covers.

1950 Packard 4-Door Sedan—Two-tone green, overdrive, radio, air-conditioning heater and defrosters, good tires.

1948 Chevrolet 4-Dr. Sedan—

1947 Ford V-8 4-Dr. Sedan

1946 DeSoto 4-Door Sedan.

1942 Plymouth 4-Door Sedan.

USED TRUCKS

1954 International ½ Ton Pickup—Long wheelbase with 4 speed transmission and overload springs. Ideal for farm truck or light hauling. Very good condition.

1952 Studebaker ½ Ton Pickup—Reconditioned by our expert mechanics. An excellent value at a big saving.

1950 Chevrolet Carry All—An 8-passenger suburban carry all on ½ ton chassis. Ideal for all-around use or hauling riders. New light blue paint. Good condition.

New 1957 CHEVROLET Trucks

1941 Plymouth ½ Ton Pickup.

½-Ton Pickup—Long wheelbase.

LOW G.M.A.C. TERMS
OPEN EVENINGS 'TIL 8 P. M.

SHARPS MOTOR CO. CHEVROLET
Third St., Oakland, Md. Phone DE-4-3231

NOTICE

We find it necessary to repeat the request made last year.

Please do not burn any leaves on black top streets or roads. Such action causes damage and creates holes in the street.

The Street Department will gather leaves at the earliest convenience.

MAYOR & TOWN COUNCIL
Oakland, Maryland

The Republican

DONALD R. SINCELL
Managing Editor
GEORGE H. HANST
Editor
ROBERT B. SINCELL
Advertising Manager

The Republican was established in 1877. It is the only newspaper published in Garrett County.

Entered at the Post Office at Oakland, Md., as second-class mail matter.

The Republican is published every Thursday at The Republican Building, Second street, Oakland, at the following rates of subscription:

Local, Zones 1 and 2
One copy, one year $3.00
One copy, six months $1.75
One copy, three months $1.00

Zone 3 and Beyond
One copy, one year $3.50
One copy, 6 months $2.00
One copy, 3 months $1.25

Men in the Armed Forces
One copy, one year $2.50
One copy, 6 months $1.50
One copy, 3 months ..... .75

Remittances may be made by bank draft, money order or registered letter, addressed to The Republican, Oakland, Garrett County, Maryland.

Advertising deadline: Wednesday noon. Rates made known upon application—Phone DE 4-2631.

IMPORTANT — When changing address, send us old address as well as new; send address label from last copy; allow two weeks for first copy to reach new address.

THURSDAY, OCTOBER 25, 1956

Letter to the Editor

Dear Garrett County Voter:

You are faced with the decision of whether or not you shall consent to the sale of liquor being legalized in Garrett County when you vote on the Dispensary Law Referendum in November. Are you familiar with the wording of this law? If approved, it would authorize a Liquor Control Board to set up sub-dispensaries at other locations in the county as well as a Dispensary in Oakland. This could be a grocery store in your town.

Should you decide to leave this portion of your ballot blank, you will have the same responsibility as though you had voted in favor of the Dispensary Law.

The Garrett County League of Christian Voters has been organized to oppose approval of this Dispensary System because the sale of liquor is both morally and religiously wrong. Let us look at some of the facts concerning liquor and alcohol:

(1) Alcohol is a narcotic—the only narcotic that can be bought without a license or a prescription from a doctor.

(2) You may say that liquor is already being illegally sold in our county or is purchased outside the county, so why not legalize it here? So long as the sale of liquor is branded illegal instead of sanctioned as socially acceptable, its sale will be somewhat restrained. In 1934, just after the repeal of the 18th Amendment, average alcoholic beverage consumption in the U. S. was 10 gallons per capita as compared to 19 gallons per person in 1953.

(3) The State of Massachusetts made an investigation and discovered that for every $1.00 revenue income from the sale of beverage alcohol, the taxpayers paid 34.82 to take care of known liquor-caused court costs, jail costs, hospitalization, and welfare work.

(4) Leading doctors now agree that alcohol has no beneficial role in the treatment of disease—chronic alcoholism is responsible for the fourth highest death toll among diseases in the U. S.

(5) Statistics show that beverage alcohol is the direct cause of: 20% to 50% of all divorces; 37% of present poverty; 28% of all crime; 25% of current insanity; 47% of child misery; 25% to 40% of all fatal auto accidents.

(6) In 1953, citizens of the U. S. spent $9.9 billion for alcoholic beverages, but only $5.1 billion for elementary and high school education.

After reading over these statements don't you agree with us that Garrett County will be a more pleasant and safer place to live if it never has a liquor dispensary? Won't you help us by marking your ballot "Against Dispensary Law" on November 6, 1956? May God bless you.

Very truly yours,
The Garrett County League
Of Christian Voters
By Glenn Rodeheaver

To the Garrett Citizens
for Legal Control
Sirs:

What do you want to control? Is it our appetite for booze by putting it closer to us? Or would that increase the temptation? Is that why you want it convenient in so many places? Are you thus trying to trap the weaklings and enrich the dealers?

Yes, you will hire a manager of good (?) character at $5,000.00 per year and 6 dispensary keepers at about another $5,000.00 each, plus $1,000 each for storage and sales space, making a total cost of $41,009. Then add to that $15,000 for capitalizing the business which will make a new total of $56,000.00 to start with.

While you are at it why not sponsor a law legalizing prostitution providing some one of your number of good character (?) to hold the traffic under control? It would make a fine companion to your liquor control law. You know these two traffics do make fine companions. Neither can attain its full capacity without the other.

Do you have in mind honorable and reputable men willing to tackle these positions of control? Or are you making plans for these important jobs among your own small number, all to men of good character. What an impossibility. And to think that our County Commissioners would have to be in an over-all charge of the whole wicked business.

I doubt if we could influence one single man of good character to be a candidate for Commissioner. People would look upon him immediately with suspicion.

Tax outlay for all the afore mentioned expenses are only a beginning. Think of the money that would be spent in those dispensaries all for degrading and debauching our citizens. Think how many of our people would become patrons of these legal places because they are convenient and alluring. Think of the increased number of impoverished homes, the ill clad and poorly nourished number of mothers and children. Think of our youth who would be degraded and damned! Think of the increased number of traffic fatalities and other casualties! Think of the increased law violations. Think of the increased cost of law enforcement which is always so staggering. All these ills for the false supposition that taxes may be reduced. You must think that we voters are dummies and morons. We can figure too and have the facts to back us up. We Do Not Believe your propaganda. If you think so, you sure have a poor opinion of our intelligence.

Oh yes! You citizens for control sure do want to control us citizens and march us along under the banner of King Alcohol. Shame on you.

J. Timothy Moon

—o—

Clifton Heights, Pa.
October 21, 1956

To the Editor:

I look forward each week to receiving your newspaper. I read it from beginning to end and often wonder why there aren't more letters to the editor.

A few weeks ago I noticed in particular a letter written by Mrs. Barbara VanSickle concerning the stretch of road from the Blaine Friend farm across Dave Savage Hill.

The description B. V. gave of that road would be a very mild description. That road is merely a trail for horses to walk over and even then it may be ruled unfit for good horses to travel. The Dave Savage Hill is extremely dangerous!

Have you ever seen the new school building—the Northern High School? I had the great pleasure of being there one time. Now the point is, if Garrett County can afford to build such a lush school, why cant' there be enough money around to fix this little stretch of road and hill to insure the children's safety while riding to and from this lovely school.

Anyone who has traveled this road will surely agree something should be done immediately about that hill and road over which the children must ride the school bus every day.

It is true I am not living in this vicinity, but we do travel over this road and section of the county many times each year and I am very much aware of these terrible road conditions.

Sincerely,
Mrs. J. J. Williams

—o—

DEER PARK

A Hallowe'en party will be held at the town hall on Friday evening, October 26, sponsored by the Homemakers club. A parade will be held at 7 o'clock preceding the party.

Members of the Woodmen of the World Camp 21 and their wives were served a turkey dinner at the fire hall on October 18 by members of the Firemen's Auxiliary. Spencer Graham was guest speaker.

A film, "The Street," was shown at the Methodist church on Wednesday evening.

—o—

American trade soared in every market of the world during first half of 1956.



Southern Speaks

BY KATHRYN HAUSER

The students of Southern High School wish to extend to the Bowers family their most sincere sympathy over the loss of their daughter, Neva Louise Bowers, who was president of the Junior class, president of her home room and vice-president of the Future Homemakers.

Stage Wedding

Wedding bells were ringing for the 12-A core class on Tuesday, October 23, as they participated in a mock wedding. This ceremony was staged as a project of their family living unit, to help young people realize the seriousness of a real wedding and to see how a wedding is performed. The bride was Mary Spencer. The groom was Ken Peck.

Frostburg Tour

The Future Teachers and Ernest Spoerlein, their sponsor, went to Frostburg today to visit the State Teachers College. They toured the campus, attended an assembly program and participated in other recreational activities.

Mock Election Planned

A mock election is being planned by the Student Council. All those who have registered are eligible to vote. There will be a campaign rally on Monday. Students will go to the polls to vote on October 30.

Jr. Vocational Banquet

The Junior F. H. A. and F. F. A. members will have a banquet this evening in the cafeteria. This turkey dinner will be served by the F. H. A. girls. Mothers and fathers of the members of both organizations are attending.

Political Debate

A political debate will be held in the school cafeteria tomorrow morning. It is sponsored by the 12-C core class. The question to be debated is whether Eisenhower or Stevenson is the better candidate for president.

Those debating for Ike are Dick Nace, Henry Lee and Fred Teets. Those debating for Stevenson are Freda Cooper, Sally Wilson and Doris Lawson.

The morning senior core classes will attend the debate.

Second Session

The second session of Play School started Tuesday, October 23. Ten children attended the opening morning, five boys and five girls. The ages of this second group are four and five.

Home Game

Southern's Highlanders will play Keyser on our field this Saturday, October 27. We hope a big crowd will come out and support the team.

—o—

Washington Senators baseball team will remain in Washington.



Listen Americans!

BY GEORGE S. BENSON
President of Harding College

A candidate for Governor in a Southern state recently won the nomination of his party—and virtually certain election—with a vote that was considerably less than half of the total of legal voters in the state. And the number of legal voters was less than half of the total of eligible voters. So the Government will serve as the choice of a comparatively small percentage of the state's citizenry.

If his political principles and acts do not please the non-voting 75 per cent of the citizenry, they will not be entitled to complain. By not voting they forfeited (1) the right of the ballot, (2) the right to self-government, and (3) the right to complain about government they don't like. This situation is typical of the apathy of a big percentage of the American citizenry. In the nation as a whole and counting all political elections—local, state and national—an average of only about 20 per cent of the voters vote regularly.

Millions of citizens do not vote because they feel that their individual vote would be insignificant in the total, would not change the outcome—so why bother! This attitude continues to be widespread in spite of the dramatic instances of close votes in recent years. The 1952 presidential vote in Kentucky was: 495,729 for Stevenson; 495,029 for Eisenhower. Just 700 votes decided Kentucky's choice for President. The 1952 presidential vote in Tennessee was 446,147 for Eisenhower, 443,710 for Stevenson. Just 2,437 votes decided the issue. That's less than one single vote for each voting precinct in Tennessee.

Back in the 1840's in Dekalb County, Indiana, there lived a grain miller. He started to his mill on election day to grind his grain. On the way he met some friends who persuaded him to go to the polls instead. The records show that the candidate to the state legislature won by one vote—and the miller had voted for him. That legislator cast the deciding vote that sent Edward Allen Hannegan to the U. S. Senate. The question of statehood for Texas came up for a vote while Hannegan was acting as president pro tem. The vote was tied. Hannegan cast the deciding ballot in favor of admitting Texas to the Union.

You couldn't convince that Indiana miller that his vote was insignificant; nor could you convince the people of Texas that it was. Your vote or mine has the potential power to shape the future course of a nation, or even of civilization itself. We are approaching a critical national election. Great fundamental issues are at stake. Every citizen should study the candidates and the issue and vote on the basis of what's best for the long range welfare of our Republic.

WHAT DO YOU KNOW ABOUT YOUR SCHOOLS?



Sponsored by the Oakland-Mt. Lake Park Lions Club

KIGHT'S
Insurance Service
Has your operator's license been revoked or suspended? Need filings to get your license? Call or stop in for information.
Dial DE 4-3252 Second Street
Oakland, Maryland

NOTICE!
The Hub Harness Shop
....and....
Kight's Insurance Agency
Second Street, Oakland
will be closed on Friday and Saturday, November 2-3.
Open for business as usual Monday, November 5.

DEMOCRATS . . .
"It is true what they say about Georgie"

GOVERNOR WM. PRESTON LANE, JR. (DEM.)
(In Full Page Ad in "SUN", Sept. 10, 1950)
"Mahoney sent one of his gumshoe investigators down to the Eastern Shore Hospital and had him take some phoney pictures. One showed a man drinking out of a tin cup. But what he didn't show you was that the picture was cut so as not to show the dispenser of paper cups less than a foot away!
"Another picture showed what they said were flies all over a ham. There were no flies there; the picture had been retouched. And, what do you think the little black specks were? CLOVES!"

REPRESENTATIVE LANSDALE G. SASSCER (DEM.)
(Baltimore Sun, May 3, 1952)
"I think it is time that Mr. Mahoney's tactics be exposed for what they are—a complete fraud and a hoax. In the first place, he has hired professional performers to dramatize events which never happened, just to delude television audiences. These actors tell a story about housing in St. Mary's County, using photographs taken at Great Mills, and telling the public they were taken at Lexington Park."
(Baltimore Sun, May 5, 1952)
Sasscer said that the pattern of Mahoney's campaign had been "vilification, innuendoes and statements uttered without any regard for truth, accuracy or fairness . . ."

E. BROOKE LEE (DEMOCRAT)
(Baltimore SUN, June 22, 1954)
Lee said, "The advertising boys always built up Mahoney as a fighting man. Some 500,000 Maryland men managed to get into World Wars I and II. Mahoney was old enough for the first and young enough for the second and also rich enough to serve without hardship in the second. Yet Fighting George did not connect with either World War. He just took no notice of either. Now the publicity boys have a veterans committee working for this phony Mahoney."

DR. "CURLEY" BYRD (DEM.)
(Baltimore SUN, June 17, 1954)
Dr. Byrd called George P. Mahoney a "political character assassin" who "twists up and misrepresents" facts.
(Baltimore SUN, June 23, 1956)
Dr. Byrd accused Mahoney of using "misrepresentation" and "political trickery" with the race question. He said that Mahoney is "preaching the doctrine" to Negroes in Baltimore that he (Dr. Byrd) is prejudiced against the Negro race. He added that Mahoney supporters mailed out literature to five rural counties, purporting to show that he (Dr. Byrd) is "working too strongly for Negroes".
(Baltimore Sun, June 25, 1954)
Dr. Byrd added that it is impossible in a fight with Mr. Mahoney to "discuss the real problems of Maryland's state government because he and his advisors seem convinced that his best chance—perhaps his only one—is to indulge in mud-slinging and smears and downright misrepresentation."

MAYOR THOMAS D'ALESANDRO (Democrat)
(Baltimore SUN, May 1, 1952)
Mayor D'Alesandro told members of the Young Men's Bohemian Democratic Club that George P. Mahoney is a "party wrecker". He said that Mahoney "is trying to wreck the Democratic Party." He accused Mahoney of trying to smear Representative Sasscer. He said that Mahoney had padded the Office of Price Administration "with four of his relatives", and was using it for political purposes.

BALTIMORE "SUN" *(Editorial, April 29, 1956)*
". . . But in all of these years of persistent politicking he (Mr. Mahoney) has failed to offer a single valid reason why he should represent this State in the United States Senate, or any indication that he has the capacity to cope with the fateful issues which that body must deal with. Such comments as he has made from time to time on public questions have carried no conviction, nor even given the impression that he knows what he is talking about."

BALTIMORE "SUN" EDITORIAL *(August 23, 1956)*
"Mr. Mahoney, so far as the public record is concerned, is devoid of political principles and in no way equal to the demands of the position of Senator."

BUT--Maryland points with pride to Sen. Butler's Record

"John Marshall Butler has been consistently attentive to his duties as a Senator of the United States, and constantly aware of his obligations to the State of Maryland and its citizens. While well-versed in the broad fields of national and international affairs, he never has lost sight of the opportunities to advance the proper interests of Maryland. As a member of the Committee on Interstate and Foreign Commerce, he is in an advantageous position to give the best possible representation to this maritime State. He has used this advantage wisely and effectively.
In the interests of our great harbor facilities, the future of Friendship International Airport, our overland commerce by rail and highway, the general economy of this rapidly growing State and the prosperity of all its citizens, the people of Maryland will serve themselves best by re-electing Senator John Marshall Butler.
Governor Theodore R. McKeldin

VOTE TO RE-ELECT
JOHN MARSHALL BUTLER
U. S. SENATOR
By authority: William Wallace, Treas. Butler For Senate Committee.

Bargains for baby

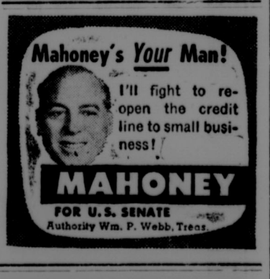


ALL PLAYTEX
Rubber Pants
½ Price

Jacket, Overalls, Matching Hat. For Crawler or Toddler.
Corduroy Sets
$5.98 - $7.98
LONG SLEEVE
POLOS
$1.00 and $1.59

Pullover and Cardigan
ORLON SWEATERS in sizes 3-6, 7-14
CRAWLERS small to extra large
YOUTHLAND
Second Street — Oakland

PURE BRED
HOLSTEIN
Foundation And Replacement Stock
Cows—Calves—Bred Heifers
5 FRESH COWS
with Heifer Calves by Side
PRODUCTION RECORDS
FROM 500 lbs. BUTTERFAT UP
WILLIAM F. DeWITT
Deer Park — DE 4-4337



FREE DEMONSTRATION
of famous Porter-Cable Portable Electric Tools
by a Factory Expert



See how you can save hours of hard work and cut your repair bills with the most rugged and dependable line of tools on the market today. A special factory representative will give you helpful hints you'll use in completing that expansion attic . . . adding a porch . . . building furniture and cabinets. Don't miss this helpful and informative meeting!

OCTOBER 30, 1956, AT 8:00 P. M.
ACORN ASSOCIATES
THIRD STREET — OAKLAND, MARYLAND
Portable Saws • Sanders • Routers • Drills

ACE RADIO HAS
Beautiful G-E TV Console



Aluminized picture tube in an exciting period cabinet of genuine cherry veneers with full louvered doors.

261 square inches of viewable area
Model 21C172

Powerful and dependable General Electric chassis with UP-FRONT "PUSHBUTTON" POWER TUNING—SET-AND-FORGET VOLUME CONTROL—MOVIE-SHARP PICTURE—NEW REMOTE CONTROL at slight extra cost.

ONLY $399.95

Ask About Trade-ins and Easy Terms
ACE RADIO AND ELECTRIC SERVICE
Alder Street Dial DE 4-2679 Oakland, Md.

Oakland Personals

Mr. and Mrs. C. W. Englander are spending several days in New York City.

Dr. Thomas A. Gonder, of McLean, Va., visited his mother, Mrs. T. A. Gonder, over the week-end.

Robert White, Glendale, Calif., has been visiting relatives and friends in the area for several days.

W. R. Falkenstein and Reno Eldridge, Myersville, Md., were business visitors in Oakland last Friday.

Mr. and Mrs. Ray Walker, of Charleston, W. Va., were guests of Mr. and Mrs. William Rees over the week-end.

Mr. and Mrs. Prentiss H. Porter and two sons, of Pocomoke City, spent the week-end in Oakland and Mt. Lake Park visiting relatives.

Miss Floss Shaffer and brother, Herbert Shaffer, went to Washington, D. C., last Friday where they will spend a week.

Mr. and Mrs. Dayton Schell, of Baltimore, spent last week with his brother-in-law and sister, Mr. and Mrs. James Bell, Liberty street.

Mr. and Mrs. Frank Welling, of Washington, D. C., visited the former's father, George Welling, at South Third street, over the week-end.

J. F. Shorb and Mr. and Mrs. Robert McCleary, of Baltimore, were Sunday guests of Miss Lucille Wolfe.

Mr. and Mrs. Julius C. Renninger and two sons, Kensington, spent several days here with Mrs. Renninger's mother, Mrs. N. I. Broadwater.

A turkey shoot is being sponsored by the junior class of Aurora High school on October 27 at 1 p. m. at the Farmers' Wildlife Park at Horse Shoe Run.

A son was born to Mr. and Mrs. A. Cecil Haines last Thursday, October 18, in Memorial hospital in Cumberland. Mrs. Haines is the former Peggy Winters.

Mr. and Mrs. Edward H. Glade and sons Edward and Conrad, of Falls Church, Va., were week-end guests of Mrs. Glade's parents, Mr. and Mrs. Harry L. Stemple.

Mr. and Mrs. I. R. Rudy, Jr., Mr. and Mrs. Harvey Winters left on Sunday for a visit of several days in New York City. They plan to return the latter part of the week.

Mr. and Mrs. H. D. Swartzentruber, Mr. and Mrs. Carlton Bowser, were among those attending the Lutheran Brotherhood retreat at Jackson's Mill, W. Va., over the week-end.

Mrs. Edward H. Sincell, Harrisburg, Pa., a former resident, accompanied Mr. and Mrs. C. M. Sincell to Oakland on Sunday and will visit in the home of Mrs. B. H. Sincell for several weeks.

Henry W. McComas spent the week-end with his wife, who is a patient at Mt. Wilson hospital, near Baltimore. Mrs. McComas underwent an operation for the partial removal of a lung last Wednesday.

The mothers of St. Peter's School will sponsor a bake sale Saturday, October 27, at the West Maryland Power company office, starting at 9 a. m. The proceeds will be for the benefit of the school playground fund.

Mrs. Harry Sliger and Mrs. E. V. Romig, Keyser, W. Va., visited Mrs. John T. Sincell on Tuesday.

Sam Moore, student at West Virginia Wesleyan college, Buckhannon, spent the week-end at his home here.

Mr. and Mrs. Ronald Michael, Hagerstown, visited the former's father, John N. Michael, Mt. Lake road, on Sunday.

Wade Frazee and two sons were in Oakland over the week-end. He and his family moved to South Amboy, N. J., several weeks ago.

Mrs. J. B. Sweitzer, Loch Lynn, and Miss Icie Friend spent Monday in Webster Springs, W. Va., as guests of Rev. and Mrs. R. L. Greynolds.

Mrs. F. E. Rathbun has returned to her home in Oakland after having visited her son and daughter-in-law, Dr. and Mrs. Howard K. Rathbun.

Mrs. Violet Murray went to Circleville, O., on Tuesday for a week's visit with her son-in-law and daughter, Mr. and Mrs. Leon Brown and two sons.

Mrs. Alva G. Gortner motored to College Park one day last week and was accompanied upon her return by Patty Gortner, who spent the week-end here.

The Deer Park Methodist church will serve meals on election day, November 6, in the Church basement. Coffee and sandwiches also will be sold near the fire hall in the afternoon. Proceeds are for the benefit of the church.

Mr. and Mrs. Donald R. Murphy, Canton, O., announce the birth of a daughter, Deborah Ann, on Thursday, October 18. Mrs. Murphy is the former Elizabeth Smouse, the daughter of Mr. and Mrs. O. M. Smouse, former Oakland residents, now residing in Clarksburg, W. Va.

Mrs. Donald Milholin and daughter Pamela, of Fairfield, Iowa, and her parents, Rev. and Mrs. David M. Funk, of Sedalia, Mo., spent several days with Mrs. Funk's mother, Mrs. John O. Thayer, at Deep Creek Lake. Rev. Funk was a former pastor of St. Mark's Lutheran church. Mrs. Blaine Giessman, Annapolis, was also a guest of her mother, Mrs. Thayer.

Mr. and Mrs. Robert A. Ridder and daughter, Linda, of Gormania, recently returned from a trip to Niagara Falls, N. Y.; Ontario, Canada, and other points of interest. They visited Mr. and Mrs. John E. Ridder, at Fort Plain, N. Y., where Mr. Ridder is principal of a large school there. They toured the Beechnut factory at Canojoharie, N. Y. and visited friends in New Jersey and New York enroute to their home.

Mr. and Mrs. Delbert M. Davis, Severna Park; Mr. and Mrs. Maurice Davis and two children, Salisbury; Mr. and Mrs. Ervin Lang and two children, Cleveland, Ohio, were guests of Mr. and Mrs. H. G. Gortner, Cherry Creek road, south of Oakland, over the week-end. Delbert Davis was former cashier of the First National Bank in Oakland and at present is president of the County Trust Company of Maryland, an institution with nineteen branch banks throughout the state.

Mrs. Margaret McComas returned on Sunday after having visited her son-in-law and daughter, Mr. and Mrs. Julian Osborne, at Bethesda, over the week-end.

Miss Beverly Shank, daughter of Mr. and Mrs. Roy Shank, received a thank you note from President Eisenhower yesterday morning for a birthday card she had sent to him.

Capt. Arthur C. Calhoun, of the local National Guard unit, will leave Pittsburgh on Friday by plane for Sandia air base, Albuquerque, N. M., for some National Guard training.

Mrs. Ernest Townshend, Washington, D. C., and sister, Mrs. Carney Hartley, formerly of Denver, Colo., arrived Saturday in Oakland and are at the Townshend home on Water street.

Mrs. E. R. Jones, Mrs. W. S. Patterson, Mrs. Mabel Brock and Miss Icie Friend attended a WSCS meeting of the Moorefield district of the Methodist church held in Piedmont on Wednesday.

Mrs. Arthur Calhoun returned to her home from San Francisco, Cal., after visiting Mr. and Mrs. James Bell and family. Enroute home she spent the week-end with her sister, Helen, in Indianapolis, Ind.

Mrs. Nelson Nethken and daughter Margaret, Mr. and Mrs. Daniel Riley and two children, Sandra and Ronnie, spent the week-end in Frederick visiting Mr. and Mrs. Marshall Moats, Jr., and family.

Mr. and Mrs. Paul Moon, of Wayne, Mich., announce the birth of twin daughters last Wednesday, October 17. Mr. Moon is a son of Mrs. John Moon, south of town, and the late Mr. Moon, and formerly resided here.

The Gorman fire department is sponsoring a buckwheat cake and sausage dinner on Saturday evening, October 27, in the Gorman fire hall. Proceeds are for the benefit of the fire department. The public is invited.

Mr. and Mrs. Ervin Smith attended the teachers' meeting in Baltimore last week-end and also visited their son, Douglas, student at Western Maryland college; and son and daughter-in-law, Mr. and Mrs. Ervin Smith, Jr., in Towson.

Major R. W. Martin, who had been stationed in Germany for three years, has been returned to the states and is now stationed in Fort Knox, Ky. Mrs. Martin and two sons, who had resided in Mt. Lake Park, have moved to Fort Knox to be with Major Martin.

Mr. and Mrs. Fred E. Beachy returned to their home Sunday night from New York City where they had spent several days as guests of their daughter, Miss Alice May Beachy, student nurse, who is now taking special courses at Columbia Presbyterian Medical center in that city.

Ross C. Durst, Cuyahoga Falls, O., spent several days last week visiting at the home of his sister-in-law, Mrs. Daisy Durst, south of town. Mr. Durst, O. G. Sanders, Cleveland, O.; Mrs. Daisy Durst and son Floyd, were Saturday evening dinner guests of Mr. and Mrs. Gerald Sanders.

Subscribe for The Republican

Plans Complete For Hallowe'en Parade

Plans were practically completed this week for the Hallowe'en celebration sponsored by the Mt. City Band of Oakland. It will be conducted next Thursday evening, November 1, with a parade scheduled at 7:15 o'clock.

Over fifty prizes already have been collected and Gene Liller, in charge of collection, said that others would be added this week. They will be displayed in the windows of the West Maryland Power company.

I. R. Rudy, Jr., president of the band, pointed out that those participating in the parade would make the usual tour of the main streets of Oakland and would circle the main streets twice, the same as in previous years. This is done to assist the work of the judges. Judging is done on the first trip and the prizes awarded on the second round.

The band also is sponsoring a dance, to be held on Saturday night, November 3, at the National Guard armory. Admission is $3 per couple and the Mid-Knighters will furnish the music.

Among the prizes already collected are the following:

Pan, comical character; toy wrecker, child cowboy; blanket, Chinese couple; cream oil, ghost; paint, colonial costume; Christmas cards, old fashioned lady; dog food, costumed dog; girl's raincoat, Indian maid; jewelry, teen-age majorette; tobacco and pipe, largest animal; flour, fattest woman; exhaust kit, Uncle Sam; polishing kit, pirate; carton cigarets, adult T.V. character; 5-lb roast beef, oldest couple; baseball glove, smallest Uncle Sam; stainless steel bowls, bride and groom; candy, largest baby in carriage; hair oil, pirate; retrieve-a-buoy, rabbit; tickets for movies, triplets; key case, adult clown; candy bars, family group; neck scarf, dancing girl; step-ins, ugliest person; bread box, Mother Goose; lotion, man with the longest beard; child dress, smallest fairy; blanket, fattest couple; wagon, Mickey Mouse; flashlight, devil; pocketbook, Aunt Jemima; remote control jeep, outstanding child; tonic, sad sack; pipe, coal miner; half sole and heel job, best hillbilly; art-jay foam cleaner, colored man; Vigoro, clown; bicycle tire and tube, best decorated bicycle; flashlight, skeleton; custard for scout group; oil change, blackest Negro; grease job and oil change, best mountaineer; five-quarts oil, tallest man; electric corn popper, best rabbit; toy trumpet, best child T.V. character; toy dishes for eight years or under, best child majorette; wallet, shortest man; case pop, Brownie group; auto floor mats, best railroader; car polish and cloth, best farmer costume.

Found Not Guilty

Scott Sisler, formerly of this county, now employed as a carpenter at the Pittsburgh Plate Glass company in Cumberland, was found not guilty of a charge of non-support and desertion at a hearing last Saturday before Trial Magistrate W. O. Bitzer.

Charges had been brought by Mabel Lewis who claimed Sisler was her husband. The Magistrate determined there was no marriage certificate and that Sisler was not married to the informant, as far as the records disclosed.

He dismissed the charge.

Mrs. Glenn Hoffman and family, College Park, spent several days here with her mother, Mrs. Edith Schlossnagle. The latter returned to College Park with them.

7 Births Recorded

Seven births occurred during the past week at the Garrett County Memorial hospital, five girls and two boys.

On the 19th a son to Mr. and Mrs. Carl E. Savage, McHenry.

On the 21st a daughter to Mr. and Mrs. Verl W. Baker, Oakland.

On the 22nd a daughter to Mr. and Mrs. Lawrence E. Hardesty, Oakland; a son to Mr. and Mrs. Junior C. Cross, Mt. Lake Park.

On the 23rd a daughter to Mr. and Mrs. Earl N. Wilt, Grantsville; a daughter to Mr. and Mrs. George E. Thayer, Mt. Lake Park; a daughter to Mr. and Mrs. Kenneth L. Stemple, Aurora, W. Va.

During the week the hospital admitted 38 patients and dismissed 32. Census this morning is 57.

Reformation Speaker

The Rev. Francis R. Reinberger, professor of practical theology at the Lutheran Theological seminary in Gettysburg, Pa., will be the Reformation Sunday speaker at St. Mark's Lutheran church, it was announced by Rev. Charles W. Carlson, pastor. The latter will be liturgist for the service.

Professor Reinberger has had a distinguished ministry in the parish as a teacher in another institution. He has been at the seminary for three years.

He has served as professor of practical theology since 1952 and formerly served parishes in Utica, Walkersville, and Camp Hill, Pa. He taught religion and Bible at Hood college and New Testament Greek at Messiah college, Grantham, Pa. He served as chaplain of the Pennsylvania state senate from 1949 to 1951.

In 1952 he was appointed as exchange preacher to England and Wales by the World Council of Churches. He was a delegate to the ULCA convention in 1950 and to the Lutheran World Federation Assembly in Hannover, Germany, in 1952.

ACCIDENT CHURCH OF THE BRETHREN, W. E. Hamilton, pastor. 9:30 a. m., Sunday School. 10:30 a. m., Worship service, each Sunday.

Gomulka, restored to leadership in Poland, appeared to have won a struggle for power against pro-Soviet Communists.

IN MEMORIAM

In loving memory of our father and husband, Grover C. King, who passed away four years ago, October 29, 1952.

I have lost my soul companion,
A life linked with my own,
And day by day I miss him more
As I walk through life alone.
I often sit and think of you
And speak of how you died;
To think you could not say goodbye
Before you closed your eyes.

Sadly missed by
Wife and Children
—Adv. 1t.

Plan Christmas Bazaar

Members of St. Matthew's Guild of the Episcopal church are planning a Christmas bazaar at the Episcopal parish house, Center street, Oakland, November 29 and 30. They will also offer a spaghetti dinner on Thursday evening, November 29, at 5:30 p. m., for $1.

Unusual aprons will be sold. Parcel post packages are arriving and will be sold at this time for 50 cents.

CARD OF THANKS

We desire to express our sincere thanks and appreciation to all our friends and neighbors for their kindness and helpfulness following the sudden death of our husband and father, the late Paul Campbell.

We also want to thank all who gave flowers and contributed the use of their automobiles for the funeral service.

Wife and Children
—Adv. 1t*

ADDITIONAL LOCAL ADS, TOO LATE FOR CLASSIFICATION

FOR SALE OR TRADE—Blonde female cocker, 4 months. Will trade for small (16" to 20") bicycle. George Shawley, Bittinger, Md.—Adv. 35-2t.

FOR SALE—Arlington Hotel, 15 rooms, restaurant and bar, completely equipped; 1¼ acres, Rt. 40, Grantsville. Phone 7104.—Adv. 35-2t.

AVOID THE RUSH!
have your
Christmas Portrait
taken now
No appointment necessary
Bells' Studio
AND GIFT SHOP
in the heart of the financial district

HAM and OYSTER SUPPER
FRIDAY, NOVEMBER 2
BETHEL METHODIST CHURCH
Mountain Lake Park
Sponsored by Methodist Men's Club
Adults $1.25 Children 75c



First Step!

It's important! What your youngster learns now will last a lifetime.

Teaching thrift is also a mighty good "first step". It will enable your boy or girl to become a better citizen, live a more mature, well-balanced life. We can help!

2% Interest Paid On Savings Accounts

1st NATIONAL BANK OF OAKLAND

Growing with Oakland and Helping Oakland Grow Since 1900

MEMBER FEDERAL DEPOSIT INSURANCE CORPORATION

MARYLAND THEATRE
Oakland, Maryland
OCTOBER 26 - 27
STREETS OF LAREDO
William Holden, MacDonald Carey
Technicolor
OCTOBER 28 - 29 - 30
GUYS AND DOLLS
Marlon Brando, Vivian Blaine
CinemaScope and Color
OCTOBER 31 - NOVEMBER 1
23 PACES TO BAKER STREET
Van Johnson, Vera Miles
CinemaScope and Color

GRAND THEATRE
Friendsville, Maryland
OCTOBER 27
STREETS OF LAREDO
William Holden, MacDonald Carey
Technicolor
New Time Changes
Week Nights, two shows nightly ..... 7:00 p.m.
Saturday Nights, three shows ..... 6:00 p.m.
Saturday Matinees, one show ..... 2:00 p.m.
Sunday Nights, one show ..... 8:00 p.m.
Sunday Matinees, one show ..... 2:00 p.m.
ADMISSION: Children 7 to 12, 20c; High School Students, 35c. Adults, 50c. Plus 5c tax on Sundays.

MARYLAND THEATRE
Oakland, Maryland
Sunday, Monday and Tuesday
October 28 - 29 - 30
The Picture of the Year!



SAMUEL GOLDWYN presents America's Own
GUYS AND DOLLS
starring
MARLON BRANDO
JEAN SIMMONS
FRANK SINATRA
VIVIAN BLAINE
in Color and CINEMASCOPE®
with ROBERT KEITH • STUBBY KAYE
B. S. PULLY • JOHNNY SILVER
and THE GOLDWYN GIRLS
Written for the Screen and Directed by
JOSEPH L. MANKIEWICZ
Music and Lyrics by FRANK LOESSER
Choreography by MICHAEL KIDD
Photographed in EASTMAN COLOR
Distributed by M-G-M

OAKLAND PHARMACY
PRESCRIPTION SPECIALISTS
Harned and Proudfoot
Open Evenings 'til 10 DE 4-2432

SERVICE



A mother must have caused the word "service" to be in our vocabularies. Unselfishly, she works to guide her children in the paths of safety and soundness of mind and body. For minor health problems, she is the home doctor ... yet, when she senses real trouble, she wisely puts her children in the care of the family doctor. He, too, serves unselfishly. And once he prescribes for an ailment, our own service is instantly ready to meet a family's need. We are dedicated to serve you with the same trust that a child places in his mother, the same trust that a mother places in her family doctor.

YOUR Rexall PHARMACIST

SPECIAL!



7.95 VALUE
SIX-PIECE
STEAK KNIFE SET
• HOLLOW GROUND
• SERRATED EDGE
Stainless steel blades made in Sheffield, England. Guaranteed sharp. Sure-grip design Lustrex handles with Lustre-Sheen finish.
ONLY 2.98
NOW AT YOUR Rexall DRUG STORE

OAKLAND PHARMACY
Harned And Proudfoot



...on the GO!
SPORT JACKETS
• WOOLRICH
• SPORT CHIEF
Tops for warmth
...and wear!



all aglow with warmth, these new arrivals are sure to bring you through the bitter days ahead in style and snug comfort. See them today... from 12.95.

RUDY'S
OAKLAND, MD.

ON DISPLAY
HALLMARK
Christmas Cards
when you care enough to send the very best
Bells' Studio
LIBERTY STREET

Engagement Announced

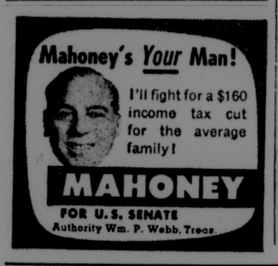


Mr. and Mrs. H. W. Wolfe, of route 2, Oakland, announce the engagement of their daughter, Ruth Georgia, to Michael A. Kulak, of route 1, New Market, N. J.

Miss Wolfe was graduated from Southern High school at Oakland in 1953. She attended Bridgewater college, Bridgewater, Va., where she was studying music, for two years. She is now employed as bookkeeper at an automobile store in Plainfield, N. J.

Mr. Kulak was graduated from Middlesex county vocational and technical high school. He received his diploma in painting and decorating. Following graduation he served in the U. S. Infantry for two years where he was a squad leader for a 57-millimeter recoilless rifle team. After being honorably discharged he became employed by the Central Jersey Painting Contractors, as foreman.

They are planning a November wedding with a trip to Florida for their honeymoon. They plan to reside in Plainfield, N. J.



Cut By Flying Glass

Mr. and Mrs. Walter Harman, of Accident, were slightly injured one day last week when the automobile in which they were riding collided with a truck driven by William A. Shirer, just north of Oakland on U.S. route 219. The Harmans were cut by flying glass.

The accident occurred when Shirer was turning from the highway to a side road at the new residence of Dr. and Mrs. F. D. Custer.

Use the Want-Ads

Schedule for Showing of Film "THE STREET"

BY

Garrett County League Of Christian Voters

Oct. 25—Pleasant Valley Methodist Church.
Oct. 26—Oakland Methodist Church.
Oct. 27—Open.
Oct. 28—Mt. Lake Park Methodist Church.
Oct. 29—Bloomington Methodist Church.
Oct. 30—Baptist Church, Loch Lynn.
Oct. 31—Deep Creek Baptist Church.
Nov. 1—Open.
Nov. 2—Swanton Methodist Church.
Nov. 3—Church of the Brethren, Fairview.
Nov. 5—Underwood Church of the Brethren.

If your church would like one of the remaining open dates, please contact the chairman immediately by calling DE 4-3746.

dry clothes any time—any weather!

... with a penny-a-load **GAS** dryer

The weather's *never* too bad to dry clothes when you have a modern, automatic Gas Clothes Dryer. Day or night ... rain or shine ... snow or sleet ... Gas dries your clothes so sweet-smelling, so sanitary, so fluffy for only a penny-a-load!

Remember—only GAS Dryers cost you less to INSTALL ... OPERATE ... MAINTAIN.

You can have a Gas dryer for your next washday
See your Gas Appliance Dealer today



Choose one of these popular brand GAS Dryers

Bendix — Whirlpool
Hamilton — Norge
Easy — Kenmore
Maytag

Cumberland & Allegheny Gas Co.

16 Green St. Oakland, Md. Phone DE 4-2231

World Community Day Set Nov. 2

Plans for a World Community day were formulated at a meeting of the local council of United Church Women, held last Thursday night at the home of Mrs. Paul B. Naylor, president.

The day will be observed in St. Mark's Lutheran church, Oakland, on Friday afternoon, November 2, at 2:30 o'clock. Merritt Feather will be guest speaker and his topic will be "Our Rights as Human Beings." The theme of the program is "For the Sake of My Brethren, my Kinsmen."

Gifts for World Community Day are of two kinds, it was explained—money and clothing. The money offering will help the physically handicapped in the Far East, provide medicine for small hospitals in southeast Asia, help young refugees in camps in Europe and meet other needs.

It was pointed out that serviceable clothing continues to be needed for refugees and for victims of this year's serious floods. Also needed are yardage of denim and sheeting for refugee mothers to make into clothing for their husbands and children.

Mrs. William H. Bell and Mrs. Mae Artis, Mt. Lake Park, are in charge of "Parcels for Peace," a part of the program and it was stated that poundage money was needed to cover minimum costs of handling and distribution.

Ladies of the host church plan to serve tea immediately following the business session with Mrs. Naylor presiding. Mrs. Glenn Eagle, program chairman, will have charge of the worship service.

All church women of the various denominations in the Oakland area are invited to the meeting.

DIED

MISS LAURA M. WOTRING

Miss Laura Mariah Wotring, aged 80, of Aurora, W. Va., died Monday at the home of her niece, Mrs. Roscot Lantz.

She was born at Aurora, a daughter of the late Samuel W. and Martha Harsh Wotring. She was a member of the Methodist church of Aurora.

She is survived by three sisters, Mrs. Cora Clair, Akron, O.; Mrs. Callie Arnold, Bayard; and Miss Virginia Wotring, Terra Alta, and several nieces and nephews.

Funeral services were conducted at Aurora Wednesday with burial in the Aurora cemetery.



John Rollman Is Ordained at Special Service Oct. 19th

John F. Rollman was ordained to the sacred order of Deacons of the Protestant Episcopal church in a special ceremony in St. Matthew's church in Oakland last Friday evening. Officiating at the services was the Rt. Rev. Noble C. Powell D.D., bishop of the Diocese of Maryland, and he was assisted by other rectors.

The service began with an organ prelude followed by a procession by the choir, visiting clergy, epistler and gospeler, presenter and ordinand, chaplain to the Bishop, and the Bishop.

The sermon to the congregation was by the Rev. G. Stanley Schwind, of Mt. Savage. Following this the ordinand and presenter proceeded to the altar rail for the presentation. After appropriate ceremonies the Bishop performed the laying on of hands which gives the ordinand the authority to execute the office of Deacon and delivered him a New Testament, giving him authority to read the gospel and to preach. He was then vested with the garb of deacon by a stole placed over his left shoulder and down under his right arm. After an additional year Mr. Rollman will be ordained to the order of Priests.

There was a service of Holy Communion. A reception was given in honor of the new deacon following the service by the Woman's Auxiliary of St. Matthew's.

Visiting clergy included besides the Rev. Schwind, the Rev. Woodrow W. Wilson, St. James, Westernport; Robert Wheeler, St. John's, Hagerstown; David Street III, Cumberland; Maunsell H. Richardson, Cumberland; Victor Ross, Mt. Airy; James Fenhagen, Brunswick. Rev. John J. Atwell is rector of the local church.

It was the first time that a Garrett Countian had ever been ordained into the Episcopal ministry. Rollman is a son of Mr. and Mrs. C. F. Rollman, of Deer Park.

Number Of Auto Licenses Increases This Year

Class A and E automobile licenses increased for Garrett county during the past fiscal year, it was revealed in the annual report of the Department of Motor Vehicles.

For the fiscal year ending June 30, 1956, there were 4,799 licenses issued to Garrett county automobiles, with receipts of $65,415. This compared to 4,646 in 1954-55 with receipts of $62,641.

CARD OF THANKS

We hereby extend our sincere thanks to our neighbors and friends for their kindness and expressions of sympathy following the death of our mother, the late Mrs. Elizabeth Hockman; our thanks especially to Rev. William Carlson and to those who donated flowers.

Mr. and Mrs. Harry Collier
Glen Hockman

—Adv. 1t

Reimbursement to the County Commissioners for the last fiscal year amounted to $2,649.

The motor vehicle department showed receipts throughout the state of $35,106,669.93 during the 1955-56 period with 1,193,547 vehicles registered. Motor vehicle revenue amounted to $18,209,984.08; titling tax, $10,856,418.35; and registration fee in lieu of personal property tax, $6,040,267.50.

Aptitude Tests Are Given to Seniors

General Aptitude Tests were administered to seniors at Southern and Northern High schools during October by Charles L. Briner, manager of the local office of the Department of Employment Security, assisted by Mrs. Mary Browning, interviewer.

These occupational tests are standardized objective measures which measure potential ability to learn a job. The General Aptitude Test Battery, used with other information about an applicant, is helpful in pointing out the applicant's potentialities for success in a wide range of occupational fields. As a result of the testing and counseling program sponsored by the Department of Employment Security, 55 of the 1956 graduating classes were placed in lucrative employment. Several local business establishments have found these tests helpful in selecting prospective employees.

Your favorite LATEX WALL PAINT in a new form!

Now it's JELLED and HOMOGENIZED



★ NO STIRRING! It's homogenized . . . mixed in the can and *stays* that way!

★ NO DRIPPING! It can't run or drip like ordinary liquid paint because it's *jelled!*

★ LESS DIPPING! Because of its jelled consistency Rev Satin can actually be loaded on brush or roller. One brush or rollerful goes a long, l-o-n-g way.

See Your Friendly Neighborhood Grocer or Your Marietta Paint Dealer

WHITTAKER GROCERY CO.
Terra Alta, W. Va.

C. P. MARTIN & SON
Mt. Lake Park, Md.
TERRA ALTA, W. VA.



WHITE'S
Feed & Supply
Mt. Lake Park, Md.
Dial DE 4-2149

Dress Print
Harco Scratch $4.20
Dress Print
Harco Laying Mash 4.40
Top Profit Hog Meal 3.85
Pig and Sow Ration 4.30
16% Green Pasture Dairy 3.20
20% Green Pasture Dairy 3.80

WHITE'S FEED & SUPPLY
MT. LAKE PARK, MD.
Custom Grinding and Molasses Mixing Service for Your Convenience

Millions know A&P's constant low price policy helps them...

eat better, spend less, save more!

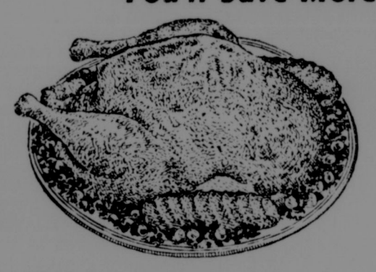
A&P

Here's Proof—Check, Compare, Save!

ON SALE THIS WEEK AT A&P!
ROBINSON CRUSOE
A REAL BOOK VALUE AT only 99¢
LESS THAN 10c A CAN
BEANS WITH PORK
ANN PAGE A REAL BUY! 4 16-oz cans 45¢
LESS THAN 20c A PACKAGE
MARGARINE
NUTLEY COLORED 5 1-lb cartons 99¢

Statler Tissue COLORED 6 rolls 59¢
Grapefruit Juice A&P . 2 46-oz cans 49¢
Sliced Pineapple A&P . 2 30-oz cans 69¢
Preserves ANN PAGE STRAWBERRY . . 2-lb jar 60¢
Tomato Soup ANN PAGE . 4 20-oz cans 59¢
Ketchup ANN PAGE . . 2 14-oz bottles 39¢
5¢ Candy Bars 12 KINDS . ctn of 24 bars 89¢
Sharp Cheese WISCONSIN CHEDDAR lb 55¢
Ched-O-Bit CHEESE FOOD . . 2-lb loaf 75¢
Sugared Donuts JANE PARKER 2 pkgs of 12 39¢
Angel Food Ring or Bar special 39¢
Cherry Pie JANE PARKER . . special 43¢

You'll Save More on A&P Meats!



FULLY-DRESSED, FRESH
Turkeys
5 to 9-lb Sizes lb 45¢

FULLY DRESSED—LONG ISLAND
Ducks . . . . . lb 45¢
BANQUET BRAND—TURKEY, CHICKEN, BEEF
Frozen Dinners . only 49¢
SUPER-RIGHT—EXTRA THICK
Sliced Bacon . 2-lb pkg 79¢

Boneless Top, Bottom, Swiss Steak or Boneless Round Roast
Round Steak OR ROAST lb 79¢

Crisp Carrots TOPLESS . 2 1-lb pkgs 23¢
Tomatoes REGALO BRAND . . tube 29¢
Sweet Potatoes . . 4 lbs 29¢
Juicy Oranges CALIFORNIA . 5-lb bag 69¢
Apple Cider MOTT'S ½-gal jug 53¢ gal jug 85¢
California Walnuts DIAMOND BRAND 1-lb bag 59¢

McINTOSH VARIETY
JUICY APPLES
3-lb bag 37¢
EASTERN WHITE
POTATOES
50-lb sack 1.39

Continuing A&P's Frozen Food Sale

Orange Juice A&P . 2 6-oz cans 33¢
Green Peas A&P . 3 10-oz pkgs 49¢
Strawberries A&P . 4 10-oz pkgs 89¢
French Fries A&P . 3 9-oz pkgs 49¢

While Supplies Last Special Buys!

Dish Towels . . . pkg of 6 79¢
Face Towels CANNON . pkg of 2 89¢
Libbey Glasses 11-oz . pkg of 6 59¢
Metal Lawn Rakes . . each 1.19

GET LIFEBUOY'S EXTRA PROTECTION
Lifebuoy Soap REGULAR 2 cakes 21¢
THE GOLDEN SHORTENING
Fluffo Shortening 1-lb can 39¢ 3-lb can 1.01
NO BLUING NECESSARY
Blue Rinso 2 large pkgs 69¢ giant pkg 81¢
Fels Naptha Soap 4 bars 41c—Felso 2 lge pkgs 55c
Instant Fels . . . giant pkg 81¢
DELICATELY FRAGRANT TOILET SOAP
Cashmere Bouquet 2 large cakes 27¢
FOR THAT FRESH, CLEAN "DIAL FEELING"!
Dial Soap BATH . 2 cakes 37¢
BLEACHES AS IT WASHES
Oxydol DETER 2 large pkgs 71¢ giant pkg 83¢
KRAFT DELUXE
Margarine . . . 1-lb carton 39¢
FOR A SOFTER, SMOOTHER COMPLEXION
Ivory Soap LARGE . 2 cakes 31¢
EXTRA RICH IN EGG AND SPICES
Kraft's Mayonnaise quart jar 79¢

Burry Oxford Cremes . . . 11-oz pkg 29c
Angel Soft Tissues 400's 2 pkgs 51c
Burnett's Vanilla . . . . 1½-oz btl 37c
Recipe Marshmallows . . . 10-oz pkg 19c
Chewing Gum 6 Varieties ctn. of 20 pkgs 59c

AMERICA'S FOREMOST FOOD RETAILER . . . SINCE 1859
A&P Super Markets
THE GREAT ATLANTIC & PACIFIC TEA COMPANY

Smith Contrasts

(Continued From Page One)

counties throughout the nation in the rural development program that had been inaugurated.

He asserted the main difference in the philosophy of the two parties was that the Democrats wanted more power centered in Washington whereas the Republicans wanted to begin with the individual and the community.

Hyde Talks Also

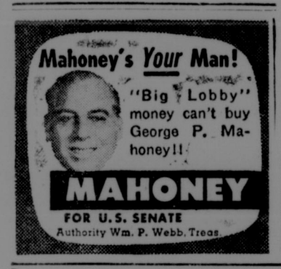
Rep. DeWitt S. Hyde, candidate for re-election as Congressman from the Sixth Congressional District, told the audience that "despite the false and misleading propaganda being spread by his opposition he voted for improvements in social security in both the 83rd and 84th Congresses, voted for increased unemployment compensation, for pay raises for postal and federal workers and voted for a $7.5 billion dollar tax cut, half of which went directly to the individual taxpayers.

He said that his opponent never bothered to check the facts that are on record in Congress. Mr. Hyde continued "He told you that your Congressman and Senators are responsible for failure to include in the proposed interstate system that portion of route 40, from Hancock to Washington, Pa." He should know, Hyde said, that specific highways are not mentioned in the Federal Highway Act of 1956—were never a part of the measure. "The law establishing the Interstate Highway System makes the selection of its links an administrative decision to be made by the Bureau of Roads and state highway officials. The decision with regard to this portion of route 40 was made years ago under a Democratic administration. Your senators and I are now working with the proper officials to correct the mistakes of previous Democratic administrations."

He also told his audience of his work in getting approval of the Little Youghiogheny watershed project and the Friendsville flood control project.

Mrs. Kermit Glotfelty, president of the Republican Women's club, opened the program. Lewis R. Jones served as master of ceremonies and introduced a number of guests. The cafeteria was filled with representatives from all over the county. The turkey dinner was served by members of the Home Economics department. The dinner was held in honor of President Eisenhower's recent birthday anniversary, and was planned by the Republican Women.

A large birthday cake was baked by Mrs. Carrie Shaffer, which was cut and served to the guests.



FRIEND STOCKYARD
October 22, 1956

Horses, 3.50 to 5.30 cwt.

Steers, good to choice, 20.00 to 22.50 cwt.; medium to good, 16.00 to 19.90 cwt.; common to medium, 11.50 to 15.90 cwt.

Heifers, good to choice, 18.00 to 20.80 cwt.; medium to good, 13.00 to 17.95 cwt.; common to medium, 8.80 to 12.90 cwt.

Bulls, 10.50 to 15.50 cwt.

Cows, medium to good, 10.00 to 12.80 cwt.; common to medium, 8.00 to 9.90 cwt.; canners, 7.50 cwt.

Veals, good to choice, 21.00 to 25.25 cwt.; medium to good, 16.00 to 20.90 cwt.; common to medium, 10.00 to 15.90 cwt.; cull veals, 9.50 cwt. down.

Lambs, good to choice, 17.75 to 18.50 cwt.; medium, 14.00.

Hogs, 16.00 to 17.30 cwt.

Sows, 14.00 to 15.25 cwt.

Shoats, 13.25 to 15.00 head.

Pigs, 4.25 to 8.50 head.

Heavy hens, 13c to 15½c lb.

Leghorn hens, 11c to 12½c lb.

MONUMENTS

Johnson Memorial Company

Meyersdale, Pennsylvania

BUY DIRECT FROM THE MANUFACTURER

Visit Our 200-foot Finishing Plant

"We Guarantee To Save You Money"

—: Write :—

J. M. HARSH EGLON, W. VA.

PHONE: DEerfield 4-2626 OR EGLON 8-F-31

NOTICE TO PARENTS

In The Town Of Friendsville

★ ★ ★

Parents are urged to impress upon their children that by law they will be held accountable for any malicious damage done within the limits of Friendsville during the Hallowe'en season.

By Order of the Mayor and Town Council

of Friendsville, Maryland

THE GREAT GAME OF POLITICS

By FRANK R. KENT

Copyright by The Baltimore Sun and reprinted in The Republican by permission.

An Angel Sings

Before this campaign ends, and though other matters press for expression, it does seem that more publicity than it has had should be given the marvelous and moving introduction with which that gifted Democratic Senator from West Virginia, the Honorable Matthew M. Neely, presented Mrs. Eleanor Roosevelt when she recently spoke at Clarksburg, W. Va., in behalf of the Messrs. Adlai Stevenson and Estes Kefauver.

—o—

This was printed in full by the Clarksburg Exponent—a really discerning newspaper, with an eye for the good, the true and the beautiful—but nowhere else. As a model of restraint, good taste, reason, coherence and understatement it fits perfectly into the character of the campaign which these heroic gentlemen are making for election. It ought to stimulate their following, particularly among the Negroes, with whom Mrs. Roosevelt is credited with paramount influence. The Senator spoke as follows:

—o—

"Mr. Toastmaster, Ladies and Gentlemen: In all the wild seraphic fire of Jewish prophets, in all that Greek and Roman orators have ever said and bards have ever sung there is not, to my knowledge, a single, adequate biography, description or eulogy of the most famous woman who is graciously honoring us with her presence and generously blessing us with her service tonight. But by long range anticipation the celebrated John Milton reports Adam as saying in praise of Mother Eve the most nearly appropriate words ever spoken of our illustrious visitor. They are as follows:

—o—

"When I approach
Her loveliness,
So absolute she seems,
And in her self complete,
So well to know
Her own, that what she wills
to do,
Or say,
Seems wisest, virtuousest,
Discreetest, best—
All higher knowledge
In her presence falls
Degraded, Wisdom,
In discourse with her,
Loses, discountenanced,
And like folly shows;
Authority and reason on her wait,
As one intended first,
Not after made
Occasionally: and,
To consummate all,
Greatness of mind,
And nobleness there seat,
Build in her loveliest,
And create an awe
About her,
As a guard angelic placed."

—o—

The Senator then proceeded in prose to say:

"In Philadelphia, in 1936, in seconding the nomination of an immortal for the second of his record-breaking four terms as President of the United States, I said: 'As long as the rights, the aspirations and the hopes of the common people live, admiration, love and praise for President Franklin Roosevelt and Mrs. Franklin Roosevelt will never die.' After the fight of 20 momentous years that firm belief is confidently repeated and it is supplemented, subject to slight change, with Shelley's imperishable lines:

—o—

"Till the future dares
Forget the past,
The service and the fame of these
two shall be,
An echo and a light unto
eternity."

"The recollection of our great pleasure in what we are about to hear will be . . .

"The rainbow to our storms of life,
The evening beam that smiles
the clouds away
And tints tomorrow with prophetic ray."

"Ladies and gentlemen, The Queen of the hearts of the world—Mrs. Franklin D. Roosevelt."

—o—

It will be agreed that this angelic tribute is Senator Neely at his best. If it seems to some of Mrs. Roosevelt's friends to do her less than "simple justice," certainly it has set a mark for oratorical grease not easy to excel. Even the oleaginous Senator Hubert Humphrey of Minnesota has not approached it in this campaign.

AURORA-EGLON

Mr. and Mrs. Kenneth Stemple, Aurora, are the parents of a daughter, their first child, born October 23, in the Oakland hospital. The mother is a daughter of Mr. and Mrs. Dwight Fike, near Aurora. The father is a son of Mr. and Mrs. Walter Stemple, Amboy.

Mr. and Mrs. Samuel Judy, near Eglon, were notified of the birth of the second child to their son-in-law and daughter, Mr. and Mrs. Everette Shaffer. Mr. and Mrs. Omar Shaffer, Brookside, are the paternal grandparents.

Last rites were held Saturday for Dwight Arnett, Amboy, who died suddenly at his home October 17, following a heart attack.

Funeral services were held on Wednesday afternoon at the Aurora M. E. Church for Miss Laura Wotring, who passed away October 22 at the home of a niece, Mrs. Roscoe Lantz, Aurora, after a lingering illness.

Mrs. Charles Lipscomb, Gnegy Church, was notified of the death October 24, of her brother, Clay Bolyard, Kasson, W. Va.

Mrs. Saloma Slaubaugh was taken Thursday of last week from her home at Eglon to the home of her son-in-law and daughter, Mr. and Mrs. Fred Stemple, Aurora, where she will be cared for during the winter months.

Mr. and Mrs. Frederick Milby, of Eastern Shore, passed through this area last week on a honeymoon tour. The wedding occurred October 13. Mrs. Milby is the former Miss Luretha Fike, daughter of the late Mr. and Mrs. Jesse Fike, Eglon.

Mrs. Catherine Currence, Parsons, has been visiting her mother, Mrs. Ida Abernathy, Eglon, who is indisposed.

The Rev. and Mrs. Donnie Ford, Fayettsville, W. Va., accompanied by Mrs. Ford's mother, and others visited at the home of the former's grandparents, Mr. and Mrs. A. W. Fike, Eglon, Monday.

The Rev. and Mrs. Paul D. Crumley and two older children, of Virginia, were business visitors in this area last week. They were dinner guests of the Rev. and Mrs. Norman Harsh, Eglon. The Rev. Crumley was formerly pastor of the Eglon Church of the Brethren.

The Rev. Spencer H. Minnich, Elgin, was guest speaker at Maple Spring church both Sunday morning and evening.

The Maple Spring CBYF group is sponsoring a buckwheat and pancake supper at the memorial building in Eglon Saturday evening, October 27, beginning at 5 p. m. The public is invited to attend and support the Youth in this service.

Mrs. Charles Currance, Parsons, W. Va., visited her mother, Mrs. Arthur Abernathy, of Eglon, for several days. Mrs. Abernathy is ill at this time.

GORTNER

Pastor L. H. Teets, of Eglon, preached Sunday on "The Abundant Life."

Mr. and Mrs. Albert Sisk took Mr. and Mrs. John Yoder and daughters Nancy and Ruth, and Miss Mildred Petersheim, to Mr. Yoder's home at Springs, Saturday evening, where they were guests at the wedding of his sister on Sunday.

Mr. and Mrs. Dwight Snyder were Sunday dinner guests of D. L. Swartzentruber and family.

Mr. and Mrs. Matthew Brubaker and her parents, Mr. and Mrs. Frey, of Harrisburg, Pa., were visiting Mr. and Mrs. Henry Swartzentruber on Saturday. Messrs. Brubaker and Swartzentruber were in camp together in World War II.

Week-end guests of Mr. and Mrs. Crist Garber and Mr. and Mrs. Alfred Yoder, were Edna, John and Jake Yoder, Elizabeth Hershberger, Laura and Mary Garber, Hartville, O.

Mrs. Cecil Snyder spent Sunday with Mrs. Harley Fike.

L. M. Beachy received word that his brother Alvin died in Indiana. He and members of his family are attending the funeral. They accompanied some relatives from Springs, Pa.

Mr. and Mrs. Morris Sisk, of Mt. Lake Park, were Sunday dinner guests of Mr. and Mrs. Albert Sisk.

Simon and Menno Schrock, Joni Miller and family were guests at the wedding of Miss Katie Zenn at Morgantown, Friday evening.

Cecil Snyder and his parents spent Sunday in Purgitsville, W. Va., with his uncle, Albert Fleming.

Mr. and Mrs. Elwood Schlosnagle and daughter Janet spent a recent evening at S. W. Slabachs.

Mr. and Mrs. Noah Schrock, Norman Schrock and family and Miss Mary Ann Yoder spent Saturday visiting Pittsburgh zoo and Sunday with Mr. and Mrs. Emanuel Byler, New Wilmington, Pa. Mrs. Byler is the former Miss Mattie Davis, of here. They returned home Monday via Scottdale, Pa., where they visited friends and the Mennonite Publishing house.

Several of our folks enjoyed seeing Mrs. Annie Irwin and her twin sister Margaret, of Pittsburgh, on the TV program, "Meet Your Neighbor," on Monday honoring them on their 80th birthday.

Mrs. Paul Welch and Mrs. Anna Bittinger, visited Mrs. Clara DeBerry in Kingwood, Sunday.

Jacob Swartzentruber was consulting a doctor in Pittsburgh on Monday.

Mrs. Ernest Gortner is a patient in Garrett County Memorial hospital where she underwent a major operation on Tuesday.

—o—

A U.S. woman citizen was convicted as a spy in Jerusalem.

Restoration of Spanish monarchy was noted as inevitable and expected to happen much sooner than supposed.

Russian Communist party denied there were any differences between it and the Communist party of China.

**Wine is a mocker,
Strong drink is raging:
And whosoever is deceived thereby is not wise.—Proverbs 20:1.**

HOYES METHODIST SUNDAY SCHOOL

AGAINST THE DISPENSARY LAW | X

Come and Enjoy

OUR FIFTH ANNUAL

Buckwheat Cake and Sausage

DINNER

Gorman Fire Hall

SATURDAY, OCTOBER 27

Serving 12 Noon 'til ?

Benefit of the Gorman Fire Department



BROWNING'S

Our Name is a Buy-Word



...WITH THRIFTY SHOPPERS!

Not only thrifty in low, low prices, but time as well. Browning's is the only place in town where you can park free while you shop—there's plenty of room—so try it today.

★½ Price Sale—buy one at regular price, pay only ½ on second, save 17¢

DROMEDARY CAKE MIXES . . . . **2 bxs. 49¢**

White, Yellow, Devil's Food

Round the Clock 100% Pure
INSTANT COFFEE ..... 6 oz. **1.09**

Round the Clock Whole Bean
FRESH GROUND COFFEE ..... lb. **69¢**

ROBIN HOOD FLOUR ..... 25 lbs. **1.98**

LARD Home Rendered ..... lb. **13¢** 4 lbs. **50¢**

OLEO Golden Vale ..... lb. **20¢** 5 lbs. **95¢**

Nabisco "Golden Glow"
PREMIUM SALTINES lb. **25¢** 2 lbs. **49¢**

KOTEX Economy 48's **1.49**

KLEENEX 400's ..... **29¢**

—TRICK OR TREAT CANDY—

CANDY CORN ..... 11 oz. cello bag 29c
TREATS ..... 50 pieces 45c
SUCKERS ..... 50 for 45c
PICNIC CANDY BARS ..... 40 for 1.19

Cream, Gum, Mixed Candies in Hallowe'en Colors

KAESE'S BUHR MILL

BUCKWHEAT FLOUR

25 lbs.	10 lbs.	5 lbs.
2.25	98c	49c

4 lb. Mix (Self Rising) ..... 49¢

Buckwheat is Scarce, so Stock up Now.

MARLEE ICE CREAM

5 Delicious Flavors

Half Gallon **69¢**



Fruit Cake Time Reminders

Dromedary

- FRUITS and PEELS—8 oz. and 1 lb.
- RED AND GREEN CHERRIES
- RED AND GREEN PINEAPPLE
- LEMON AND CITRON

Browning's

Open Day and Night THIRD STREET Free Parking



Velvety smooth . . . made with creamy, rich, imported chocolate!

FAIRMONT-IMPERIAL CHOCOLATE ICE CREAM



Take home a half-gallon

RCA & ZENITH TELEVISION

Sales & Service

1 Year Guarantee

OAKLAND ELECTRIC & RADIO SERVICE

ALDER ST. OAKLAND MD.

Phone DE 4-3401

Married in Philadelphia



The marriage of Miss Barbara Ann Pollock, daughter of Mr. and Mrs. James L. Pollock, of Philadelphia, Pa., formerly of Oakland, to Thomas Patrick Rogan, of Reading, Pa., son of Mrs. Camellus Rogan, of Freeland, Pa., was solemnized with a nuptial mass at St. Dominic Roman Catholic church in Philadelphia on Saturday, September 22.

The bride, who was given in marriage by her father, wore a waltz length gown of embroidered silk organdy. Her veil of illusion was attached to a crown of seed pearls and she carried a bouquet of orchids, stephanotis and ivy.

The bride was attended by her two sisters, Miss Jeanne Pollock, acting as maid of honor, and Miss Nancy Pollock, as her bridesmaid. Attendants wore yellow silk organdy waltz length dresses with matching hats. They carried bouquets of various shades of yellow baby mums and ivy.

Following the ceremony a luncheon reception was held for the immediate families.

Following a wedding trip to the Pocono mountains the couple will reside at 424 S. 20th street in Reading, Pa.

Out of town guests included the bride's grandmother, Mrs. Harriett M. Gonder, of Oakland; Mr. and Mrs. Peter C. McFarland and daughters Sharon and Sylvia, of Cumberland; Robert Frudinger, Lancaster, Pa.; Mr. and Mrs. James L. Pollock III, Woodbury, N. J.; and Mr. and Mrs. Edward M. Pollock, of near Hatboro, Pa.

Fire Groups Meet With Civil Defense

Some thirty persons attended the meeting of all fire company representatives with the Civil Defense organization at the Accident fire hall last Sunday.

The main object, according to Fred Tichnell, county Civil Defense chairman, was to help organize the fire services of the county in conjunction with the civil defense unit so that each working organization might be improved. Both groups are attempting to obtain materials that are needed to make both units top working groups. Some of this material may be obtained through matching funds of Civil Defense.

One of the major items discussed concerned the possibility of obtaining two-way radio communication. Tichnell said all fire companies with the exception of two which were not represented, agreed that the communication system would be a great thing for the county. Floyd Harper, Cumberland, representing Bendix Radio company, discussed uses and needs of radio communication and also demonstrated two units. George Comp, of Deer Park, was elected coordinator for the fire companies with the civil defense agency. He will meet with Tichnell and an official from Pikesville within the next week to complete the organization of the county's fire services.

Frank Andrews Addresses Rural-Urban Meeting

Frank Andrews, credit and collection manager for the International Harvester company, Pittsburgh district, was the speaker at the rural-urban meeting of the Oakland Rotary club last Friday evening.

The meeting was arranged by Merrill C. Cargo, president, who said the program was in keeping with objectives to serve the community to the best of their ability. The program committee for the month is headed by Maurice Brookhart and the Rural-Urban committee by Howard J. White.

Each member of the club was encouraged to bring a farmer of the area as his guest. Over ninety men and guests attended.

This week the club will hear from John Hummel, F.F.A. student of Northern High school, who won regional honors in the FFA public speaking contest recently, for his discussion on methods and practices of artificial breeding.

o

A German and two U.S. doctors won the Nobel prize for medicine.

With Our Men In The Service

James E. Lemmert, son of Mr. and Mrs. James C. Lemmert, Oakland, recently was promoted to specialist third class in Germany, where he is a member of the U. S. Army Hospital's 98th Medical Detachment.

Lemmert entered the Army in January, 1955, and received basic training at Fort Gordon, Ga. He was graduated from West Virginia University in 1951.

* * *

Pvt. Floyd L. Cooper, 21, son of Mr. and Mrs. Jacob Cooper, Oakland, is a member of the 7th Infantry Division in Korea.

Cooper, a driver in Tank Company of the division's 31st Regiment, entered the Army in November, 1955, and arrived overseas last June.

He attended Oakland High school.

* * *

Sgt. Troy M. Sines, 20, son of Mr. and Mrs. Raymond G. Sines, Oakland, is a member of the 7th Infantry Division in Korea.

An assistant platoon leader in Company K of the division's 17th Regiment, Sergeant Sines entered the Army in March 1954. He completed basic training at Fort Knox, Ky., and arrived in the Far East last month.

The sergeant attended Oakland High School. He was a farmer before entering the Army.

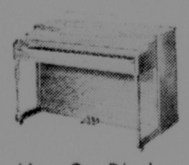
o

Soviet Premier Bulganin denounced Eisenhower's proposal for "open skies" aerial inspection again.

Russia showed Westerners its new atom smashers.

For Rent
APARTMENTS
• 3 Rooms • Private Bath
—Apply—
W. Harold Miller
Phone 1313, Grantsville, Md.

AUCTION AUCTION
THE FAMOUS
Hall Of Distributors
Will Have An Auction At
Friend's Stockyard
Accident, Maryland, On
Thursday, November 1, 1956
At 7:00 P. M.
$25,000 new merchandise to be sold...save money. Everything must be sold including portable power saws, electrical drills, hardware tools, socket sets, household equipment, toasters, electric and steam irons, cookware, dinette sets, electrical appliances, garden hose, hand, electric and power mowers, mixers, sporting equipment, juggage, electric heaters, comforters, quilts, toys, dolls, watches, jewelry and 1,000 other items. All merchandise guaranteed.
Terms: Cash. Free Prizes.
Hall Of Distributors, Inc.

Famous For Quality!
LESTER
Betsy Ross Spinet
Easy Terms
Ten Year Guarantee

Now On Display
Don't miss seeing the new
Thomas Electronic Organ
as low as $599
Now on Display
Band Instruments
For Rent and Sale
Low rental payments go toward purchase of instrument if you care to buy.
THE Music SHOP
BARRETT BANK BUILDING, OAKLAND, MD.

NEVER BEFORE IN ANY 14" PORTABLE TV!
14,000 VOLTS of PICTURE POWER
TO END MILKY "WASHED-OUT" PORTABLE TV PICTURES
Yours Only in Sensational New LIGHTWEIGHT ZENITH
PORTABLE TV with BIG SET PERFORMANCE
WORLD'S FINEST PERFORMING PORTABLE 3 color combinations!
...Even in FRINGE and DIFFICULT SIGNAL AREAS!


Model Z1511, $134.95
Other Models as low as **129.95**
AC ONLY
Easy to carry..... 2 WAYS
Use Side handles or Safety handle that folds up from front of set, protects tube face while you carry.
KING SIZE PORTABLE TV
New Lightweight Aluminum cabinet. 149 Sq. in. rectangular picture.
$139.95
17" OVERALL DIAGONAL PICTURE TUBE
AC only.
Ask about our EASY TERMS!
Oakland Electric & Radio Service
Alder Street DE 4-3401 Oakland, Md.



Chase & Sanborn—25c Off Label Sale
INSTANT COFFEE 6 oz. jar **1.19**
Aunt Jemima
GINGERBREAD MIX 5 bxs. **99¢**
Virginia and Pennsylvania
FRESH CIDER gallon **79¢**
Dromedary
HONEY SPICE CAKE MIX 4 bxs. **99¢**
Maryland Gold
SWEET POTATOES 6 lbs. 49¢
Bushel—$3.50
Long Island U. S. No. 1 Commercial
POTATOES 50 lb. bag 1.29


Donald Duck Frozen
Orange Juice 6 6-oz. cans **98¢**
Birdseye Fordhook
Lima Beans or Strawberries 4 for **99¢**
1¢ Sale—Kraft DELUXE OLEO 2 1-lb. pkgs. **40¢**
CABBAGE 50 lb. bag **99¢**, 6 lbs. **19¢**
New Crop Ruby Pink
GRAPEFRUIT 10 for **69¢**
Cooking
ONIONS 4 lbs. **19¢**
New Crop Florida
ORANGES doz. **39¢**
MORRELL'S
GOLDEN LARD 3 lb. can **79¢**
SWIFT'S EMPIRE BRAND
CHEESE SPREAD 2 lb. box **69¢**
ESHELMAN
CORN MEAL 20 lbs. **1.00**
COCONUT
BON-BONS lb. **39¢**
PEANUT BRITTLE lb. **39¢**
CHEWING GUM 6 packs **19¢**
A Good "Trick or Treat" Item
OCEAN SPRAY
CRANBERRY SAUCE Buy 2 cans Save 5c **39¢**
SALE! 10¢ OFF NEW BLUE DETERGENT Silver Dust PLUS Cannon KITCHEN TOWEL INSIDE GIANT ECONOMY SIZE **71¢** (INCLUDES 10¢ OFF)

Breeze, giant	81c
Surf, giant	79c
Rinso Blue, giant	67c
Lux Liquid, giant	69c
Lux Flakes, reg.	2 / 69c
Silver Dust, giant	71c
Rinso White, giant	79c
Lux Soap, bath	2 / 29c
Spry	3 lbs. 99c

SWIFT'S PREMIUM
SIRLOIN STEAK lb. **79c**
SWIFT'S PREMIUM
ROUND STEAK lb. **79c**
FRESH PORK
SHOULDER ROASTS lb. **35c**
FRESH LEAN
BOSTON BUTTS lb. **49c**
SLICED BACON 1 lb. cello. **39c**
HOTDOGS lb. **39c** 3 lbs. **$1**
SMOUSE'S
Open Evenings Phones DE 4-2123 or DE 4-2124 Free Delivery

Citizens Organize Group Favoring "Better Schools"

At the invitation of Willard L. Hawkins, Superintendent of Schools and members of the Garrett County Board of Education, about forty citizens from all parts of the county met in the Southern High school library last Thursday for the purpose of organizing a "Citizens for Better Schools" group.

It was pointed out that the purpose of such a group would be:

To become better informed about school board policies, procedures, and practices; to study the school curriculum; to become aware of basic school needs and problems, such as shortage of qualified teachers, inadequate buildings, etc.; to study how the school tax dollar is raised and spent; to work closely with P.-T. A. organizations; to help evaluate pupil growth and progress; to help evaluate the effectiveness of the school program as a whole and make constructive recommendations to the school board for improvements.

The group decided that no interested parent should be excluded from membership and that people in every occupational walk of life should be represented. A sub-committee will meet in the near future to prepare the programs for the year. The next meeting will deal with the school curriculum, and will be held around the middle of November.

Present at the opening meeting were Mr. and Mrs. Marvin Jones, Mrs. Kermit Glotfelty, Mrs. Mary Martin, Mr. and Mrs. Jay Bell, Mr. and Mrs. Beeson Snyder, Mr. and Mrs. Willard Elliott, Mr. and Mrs. Irvin Feld, Earl Zepp, Rev. John J. Atwell, Dr. H. R. Gibson, Mr. and Mrs. John Wolf, Mr. and Mrs. J. S. Cooper, Robert Stemple, Mr. a::d

Dates For Extension Meetings Are Listed

Dates for various meetings of Homemaker clubs and other extension activities were listed this week by Miss Ethel Grove, home demonstration agent.

The Rural Women's Marketing executive committee will meet on Monday, October 29, at 8 p. m., at the home of Mrs. Clark Schlossnagle.

A training meeting for family life chairmen of homemaker clubs will be held at the Extension office October 30 at 2 p. m. Among those planning to attend are Mrs. Guy W. Hinebaugh, Mrs. William Finch, Mrs. Dale Simpson, Mrs. Howard Skidmore, Mrs. James Driscoll, Mrs. William Sears, Mrs. Harry Craver, Mrs. William Barnard, Mrs. Willie Warnick, Mrs. Jesse Merrill, Mrs. Ralph Weeks, Mrs. Harold Holsopple, Mrs. Wood Evans.

A meeting for those interested in hooking rugs will be held at the home of Mrs. Harry Friend, Water street, Oakland, on October 31. Mrs. Friend plans a demonstration for the group.

The New Germany Homemaker club will meet November 1 at the home of Mrs. Forrest Beachy, at 1:30 p. m. The topic is "What's Important in Family Life." Mrs. Willie Warnick will have the discussion.

There will be a dried flower arrangement demonstration on Thursday, October 25, at 8 p. m., in the county extension office. Mrs. Wade Meese, Oakland, will conduct the demonstration.

The Garrett County Older Youth group will meet October 31, at 8 p. m., in the extension office, at which time the program for the coming year will be discussed.

The Bittinger girls' 4-H club will meet November 1 at 8 p. m.

Mrs. Charles Briner, Mrs. C. O. Bender, Mrs. Maurice Brookhart, Mrs. Stuart Hamill, Jr., Mr. and Mrs. Chester Evans, Mr. and Mrs. Charles McIntyre, Mrs. Marie Smith, Dr. and Mrs. C. W. Englander, Mrs. Louise McKenzie, Mrs. Carl Deal, Mike Duda, Robert Hoffman, William Nace, Mr. and Mrs. Delbert Gnegy, Ross Speicher, Maurice Brookhart, Dr. Ralph Calandrella, Kenneth Johns, Paul Muha, Mrs. Phyllis Williams, A. B. Dean and Bernard High.

Bulganin of Russia urged a ban on H-bomb tests. Eisenhower said it was a propaganda move.

NEWS FROM THE Ruth Enlow Library

BY EDITH BROCK

A book in memory of Clarence W. Spear has been presented by Dr. and Mrs. H. R. Gibson.

A number of magazines have been donated recently by Russell King, of Cumberland; Mr. and Mrs. George Hanst, Mrs. Lewis Moon and Maurice Brookhart, Jr. Milton Hoffman and Mr. and Mrs. Joseph Stanton have given books, and Mrs. Edward Smouse has presented a new children's record.

DIED

DWIGHT L. ARNETT

Dwight Lawton Arnett, aged 71, of Lantz Ridge, near Rowlesburg, died suddenly last Wednesday evening, October 17, at his home.

He was born February 14, 1885, at Aurora and was a son of the late James A. and Cora Lawton Arnett. He was a member of Mount Olivet Lutheran church at Lantz Ridge.

Funeral services were conducted from the residence Saturday afternoon with Rev. George Weirick, pastor, officiating. Interment was in Mt. Olivet cemetery.

Surviving besides his wife are six sons, James, Logan; Raymond, Frank and Donald, Rowlesburg; Fred, Howell, Mich.; and Joe, with the army in New Jersey; also two daughters, Mrs. Alice Proudfoot and Mrs. Phyllis Stemple, both of Oakland; a brother, Rex Arnett, of Aurora; a sister, Miss Lelia Arnett, Aurora, and six grandchildren.

MRS. ELIZABETH HOCKMAN

Mrs. Elizabeth Hockman, aged 82, died suddenly last Wednesday, October 17, at her home in Grantsville.

She was born in Somerset county, Pa., June 11, 1874, a daughter of the late Mr. and Mrs. Samuel Ringer, and resided in the Grantsville section most of her life.

She is survived by a son, Glenn Hockman, at home; a daughter, Mrs. Harry Collier, of Accident; and a brother, Reuben Ringer, of Sebring, Fla.

Mrs. Hockman was a member of St. John's Evangelical Lutheran church at Cove. Funeral services were conducted on Saturday afternoon at 2:30 o'clock from the church with Rev. William E. Carlson, pastor, officiating. Interment was in the church cemetery.

STEWART RODAMER

Stewart Rodamer aged 65, of Grantsville, and former postmaster there, died Saturday, October 20, at his home.

Born at Salisbury, Pa., he was a son of the late Cyrus and Lydia Yoder Rodamer. He had been employed as assistant cashier at the First State Bank in Grantsville until several years ago.

He was a member of the Springs Mennonite church, and also a member of the Grantsville Volunteer Fire company, serving as treasurer for many years.

He is survived by his widow, Mrs. Orpha Maust Rodamer; a son, Charles A. Rodamer, Harrisonburg, Va.; a brother, Milton, Grantsville; a nephew, Ralph Whitlow, Martinsburg, W. Va., and one grandchild.

Funeral services were conducted Tuesday afternoon at 2:30 o'clock from the Springs Mennonite church by Rev. Roy Otto, pastor. Burial was in Grantsville cemetery.

WILLIAM H. KISSNER

William Henry Kissner, aged 75, of Friendsville, died of a heart attack last Friday, October 19, while getting out of his automobile at Accident.

He was born June 11, 1881, in Friendsville, and was a son of the late James O. and Mary Wayble Kissner. He was a member of the Friendsville Methodist church.

Survivors include a daughter, Miss Bernice Kissner, Bedford; a son, Ralph Kissner, Friendsville; four brothers, Ernest and George Kissner, both of Friendsville; Orville Kissner, Masontown, Pa.; John Kissner, Cheat Haven, W. Va.; two sisters, Mrs. Ethel Friend, Friendsville; Mrs. May Holmer, Smithfield, Pa.; and five grandchildren.

Funeral services were conducted Monday afternoon at 2:30 o'clock from the Friendsville Methodist church with Rev. J. D. Shaffer, pastor, officiating. Interment was in the Friendsville cemetery.

Subscribe For The Republican.

Delay Man's Trial When Mother Dies

A hearing on two assault charges and a motor vehicle violation for James Goss Tuesday afternoon in Trial Magistrate's court in Cumberland was postponed by Magistrate J. Milton Dick, following the death of Goss' mother.

Mrs. Hollie Elizabeth Goss, 62, was pronounced dead at Sacred Heart hospital after she collapsed at Police Court about 15 minutes after her son had been convicted on five separate counts there. Mrs. Goss apparently had a heart attack in the court room. Goss was convicted of resisting arrest, two other minor charges and two parking violations.

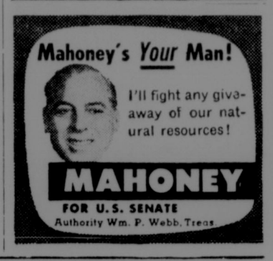
Mrs. Goss was taken to the hospital and examined by Dr. H. V. Deming, deputy county medical examiner.

Mrs. Goss had been a resident of Cumberland for 20 years and was a native of Deer Park. Her husband was the late Elmer Ellsworth Goss and her parents the late Thomas A. and Sarah Sines Lipscomb. She was a member of the Living Stone Church of the Brethren.

Surviving are six sons, Everett Ellsworth Goss, at home; Thomas Joseph Goss, Fort Ashby; John Ralph Goss, Cumberland; James Harold Goss, at home; Charles Robert Goss, Cumberland; William Franklin Goss, Baltimore; four daughters, Mrs. Marguerite Chaney, Cumberland; Mrs. Evelyn Allen, Baltimore; Mrs. Mary Louise Smith, Wiley Ford; and Mrs. Helen Virginia Isner, Cumberland; one brother, Robert Edward Lipscomb, at home; 26 grandchildren and two great grandchildren.

Funeral services will be held on Thursday evening at 7:30 at the home of her daughter, Mrs. Chaney, with Rev. Wayne J. Eberly, Living Stone Church of the Brethren, and Rev. M. J. King, of the Church of God, officiating.

Final rites will be held Friday afternoon at 2:30 o'clock from the Bolden Funeral home in Oakland with Rev. Allen Pugh officiating. Interment will be in Oakland cemetery.




"IT'S BEEN LIKE THIS EVER SINCE THEY SWITCHED ME TO THE NEW IMPROVED TUXEDO EGGMASH!"

Yes, our new improved TUXEDO EGGMASH now has *extra egg-producing calories* to make your layers production-line wizards!

Special Offer! 1 Bag FREE with purchase 20 bags any Tuxedo Eggmash Feeds.

Acorn Associates, Oakland, Maryland
E. H. Ault, Accident, Maryland
R. C. Bolyard & Sons, Aurora, West Virginia
R. R. Custer, Swanton, Maryland
Fike & Judy, Eglon, West Virginia
Friendsville Milling Co., Friendsville, Maryland
William Pennington, Dry Fork, West Virginia
The Peoples Store, Terra Alta, West Virginia
Stanley Supply Company, Crellin, Maryland

Shoes for the Family
in step with your budget

SALE CONTINUES!

Women's and Teen-Age Girls' Shoes
well known brands in narrow widths
½ Price

Grace Walker Shoes 6.95
Yanigans 5.95-6.95
White Wedge 4.95
for nurses and waitresses
Black and White Saddle 3.98
White Bucks 2.94-3.98
Rain Dears Plastic Boots 2.00
advertised in LIFE for women

Children's Department—
Red Goose Shoes, black patent in sizes 1 to 3; oxfords, red and brown
Black and White Saddles
Brown Straps 2.98
Engineer & Combat Boots for little tots 3.98-4.95
Turner Togs Play Clothes 1.98

Men's Department—
High Top Shoes, 10 in., 16 in., 18 in. 7.95
Insulated Boots ..... all sizes
Engineer Boots 8.95
Safety Hard Toe 8.95
8 oz. Denim Sanforized Dungarees 2.49
Blue Bell Matched Work Pants and Shirts
Sweat Shirts 1.79

RUBBER FOOTWEAR — BEDROOM SLIPPERS FOR ALL THE FAMILY

The FAMILY SHOE Store
MATTHEWS BUILDING ALDER STREET OAKLAND

NOTICE!

NO HUNTING OR TRESPASSING on the land of Thomas J. Johnson, located in District Number 14.

THOMAS J. JOHNSON

Members of the Evangelical United Brethren Churches at
● Mt. Lake Park
● Paradise
● McHenry
and their pastor, Rev. Byron Blair, go on record as strongly opposing the legal sale of whiskey in Garrett County.

They urge the voters to protect their communities from this menace by going to the polls November 6 and vote

AGAINST THE DISPENSARY LAW | X



SEE Aunt Jemima IN PERSON

COME IN AND TASTE HER DELICIOUS PANCAKES—
FREE
Baked on the New Westinghouse Range
FRIDAY, NOV. 2, from 1 to 9 P. M.
SATURDAY, NOV. 3, from 9 a.m. to 5 p.m.
A. D. NAYLOR & COMPANY
APPLIANCE CENTER
Watch Westinghouse... where BIG things are happening for YOU



★ *See William Bendix in The Life of Riley. Consult local listings for time and channel.*

Get clean-burning
GULF NO-NOX
the "high-value" gasoline

J. P. RILEY, DISTRIBUTOR
Dial DEerfield 4-3291 Oakland, Maryland

Sunday Services In The Churches of the Community

ST. MARK'S LUTHERAN, Oakland. Charles W. Carlson, pastor. 9:30 a. m., Sunday Church School, with classes for all age groups. 10:45 a. m., the Common Service, with Francis R. Reinberger as the Reformation Sunday speaker. 6:15 p. m., Luther League. 7:30 p. m., the Vespers service, sermon: "Two Parables of Service."

CHURCH OF THE NAZARENE, Eighth Street, Oakland. Rev. Glenn Eagle, pastor. 10 a. m., Sunday School. 11 a. m., Morning Worship. 6:45 p. m., Young People's meeting. 7:30 p. m., Evening service. *

CHURCH OF ST. PETER THE APOSTLE, Rev. Fr. Michael K. Carney, pastor. Masses Sunday, 8 and 10 a. m. Confessions Saturday, 5 to 6 p. m., and 7:30 to 8:30; Sunday mornings before each mass. *

ST. PAUL'S METHODIST. Rev. W. S. Patterson, minister. 9:30 a. m., Sunday School. 10:30, Nursery for little children in charge of Young Adult Fellowship. 10:45 a. m., Worship. Laymen's Day service in charge of Merritt Feather. 6:30 p. m., Methodist Youth Fellowship. Topic, "Youth Studies the Alcohol Problem," led by Lonnie Naylor. 7:15 p. m., motion picture, "Far From Alone," in recreation hall. 8:00 p. m., W. S. C. S. "Week of Prayer and Self-Denial, in fellowship hall.

ST. MATTHEW'S EPISCOPAL, The Rev. John J. Atwell, Rector. Morning service at 7:30 a. m. every morning except Saturday. Holy Communion every Wednesday morning, 7:30 a. m. 8 a. m., Holy Communion every Sunday. 9:30 a. m., Church School every Sunday at Parish house. 11 a. m., Holy Communion, first Sunday of each month. 11 a. m., morning Prayer or Litany other Sundays. Young People's Fellowship, 6 p. m. every Sunday. Choir practice every Wednesday, 7 p. m. Acolyte practice, every Saturday, 10 a. m. at the Rectory. 7:30 p. m., Holy Communion, Saint's days and Holy days. *

CHURCH OF THE BRETHREN Grantsville. Clarence M. Moyers, pastor. Maple Grove—10 a. m., Sunday School. 11 a. m., Worship. Bethesda—11 a. m., Church School. 10 a. m., Worship. Laughlin—7 p. m., Sunday School. 8 p. m., Worship.

ST. JOHN'S EV. LUTHERAN, Cove, Md., Harry H. Droutz, pastor. 9:30 a. m., Sunday School, "Giving of the Law." Junior, Senior, and Adult Bible classes. 10:30 a. m., Church service. Theme: "An Old Testament Psalmist Teaches to Pray." 8 p. m., Thursday, Young People's Society business meeting.

ACCIDENT EV. LUTHERAN PARISH, Rev. William E. Carlson, pastor. St. John's, Cove—9:30 a. m., Sunday school. 11 a. m., Service. St. Paul's, Accident—9:30 a. m., Service. 10:30 a. m., Sunday School. Grace, Friendsville—10 a. m., Sunday School. 7:30 p. m., Service. 8 p. m., Thurs., Nov. 1, Ladies' Aid Society at the home of Mrs. Amos Friend.

CRELLIN UNION CHURCH, Rev. Don Jackson, Methodist pastor, and Rev. Edsil Bragg, Evangelical United Brethren pastor. Sunday School each Sunday at 9:45 a. m. Prayer meeting, 7:30 p. m., every Wednesday. Young People's meeting, 7:15 p. m., Sundays. Worship services, 8 p. m. First and third Sunday evenings, Rev. Jackson; Second and fourth Sundays, Rev. Bragg; Fifth Sunday, no preaching.

Mahoney's *Your* Man!



We must stop the advance of communism!

MAHONEY

FOR U.S. SENATE

Authority Wm. P. Webb, Treas

FIRST GRACE BRETHREN, Accident, Frederick Crawford, Jr., pastor. 10 a. m., Sunday School. 11 a. m., Worship. 7:45 p. m., Special Rededication Service with Rev. H. Leslie Moore, Meyersdale, Pa., speaker. Special evangelistic services each evening, closing Oct. 4 with Rev. Homer Lingenfelter, Everett, Pa., preaching.

AURORA-DAVIS LUTHERAN PARISH, Rev. George C. Weirick, pastor. St. Paul's, Aurora—9:30 a. m., Sunday school. 10:45, worship. St. John's, Davis—10 a. m., Sunday School. 7:30 p. m., Worship. Mt. Olivet, Lantz Ridge—9 a. m., Worship. 10 a. m., Sunday School Centennial, Stemple Ridge—Saturday, 7:30 p. m., Worship. Sunday, 9:30 a. m., Sunday School.

ASSEMBLY OF GOD, FULL GOSPEL CHURCH, Deer Park. Rev. E. W. Blizzard, pastor. 9:45 a. m., Sunday School. 10:45 a. m., Worship 7:00 p m., Young People's service. 7:45 p. m., Evangelistic service. Revival now in progress nightly except Mondays at 8 p. m. Rev. Willie Tatem, youth evangelist, of Back Bay, Va., speaking.

MT. LAKE PARK METHODIST, Rev. Randall Prince, pastor. Bethel—9:00 a. m., Sunday School. 9:55 a. m., Worship. 7:30 p. m., Worship. The moving picture, "The Street," will be shown during this service. The public is invited. White— 10 a. m., Church School. 11:05 a. m., Worship.

EVANGELICAL LUTHERAN, Grantsville. C. Edward Noel, pastor. Greenville—8:30 a. m., Divine Worship. Sermon: "Lord, Revive Us Again." 9:45 a. m., Church school with classes for all ages. St. John's, Salisbury—10 a. m., Festival Divine Worship. Sermon: "Lord, Revive Us Again." 8:45 a. m., Church School. Classes for all ages. Choir meets on Thursdays at 7:30 p. m. Grantsville—11:30 a. m., Festival Divine Worship. Sermon: "Lord, Revive Us Again." 10:15 a. m., Church School. Classes for all ages. Luther League meets 1st and 3rd Sundays at 7:30. Leaguers are asked to be at the church at 6:30 a. m., Saturday, Nov. 3, for a tour-trip of the college and seminary at Gettysburg, and to bring a box lunch.

SAND FLAT ASSEMBLY OF GOD, Rev. Irvin Steiding, pastor. 10 a. m., Sunday School. 11 a. m., Worship. 7 p. m., Young People's C.A. Service. 7:45 p. m., Evangelistic service. 7:45 p. m., Tues., midweek Bible Study. Saturday, 8:00-8:30 a. m., hear "Evangeltime" over WKYR, Keyser. *

BEAR CREEK CHURCH OF THE BRETHREN, Accident. Rev. W. E. Hamilton, pastor. 9:30 a. m., Sunday School. 10:30 a. m., Worship. Oak Grove—9:30 a. m., Sunday School. 7:30 p. m., Worship. *

PINE GROVE CHURCH OF THE BRETHREN, Swallow Falls. Revs. Jonas Sines and Donald Matthews, ministers. 10 a. m., Sunday School. 11 a. m., Preaching service. 7:30 p. m., Young People's meeting every Sunday night. *

GARRETT COUNTY DIOCESAN MISSIONS, Henry L. Howard of church army. Our Father's House, Altamont—10 a. m., Church school every Sunday. 2 p. m., Holy Communion, 3rd Sunday each month. 11 a. m., morning Prayer every Sunday. St. John's, Deer Park—12:15 p. m., Church School every Sunday. 7:30 p. m., Holy Communion first Sunday. 7:30 p. m., Evening Prayer other Sundays. 6:00 p. m., Boy Scouts every Thursday. St. Paul's, Swanton—2:00 p. m., Church school every Sunday. 3:00 p. m., Holy Communion third Sunday. 3:00 p. m., Evening Prayer other Sundays. *

ST. JOHN'S LUTHERAN, Red House, Rev. William A. Renn, pastor. 9:45 a. m., Sunday School. 11 a. m., Worship service. Nursery facilities for service in social room.*

MT. LAKE PARK E. U. B., Rev. Blair Burr, pastor. First Sunday: Paradise, 10 a. m.; McHenry, 11 a. m.; Loch Lynn, 7:30 p. m. Second Sunday: Loch Lynn, 11 a. m.; Paradise, 7:30 p. m. Third Sunday: Paradise, 10 a. m.; McHenry, 11 a. m.; Loch Lynn, 7:30 p. m. Fourth Sunday, Loch Lynn, 11 a. m.; McHenry, 7:30 p. m. Fifth Sunday: No preaching services. *

FIRST CHRISTIAN CHURCH, Friendsville, Md., H. Bryon Rittenhouse, minister. 10 a. m., Bible School. 11 a. m., Worship Saturday, 7 p. m., Christian Youth Fellowship. 9:05 a. m., Saturday, Radio Ministry Station WKYR. *

ZION LUTHERAN, Accident, C. F. Dauphin, pastor. 9:30 a. m., Sunday school. 10:30 a. m., Worship Service

SWANTON METHODIST, Rev. Edmund Smith, pastor. Swanton—10 a. m., Sunday School. Worship service every second and fourth Friday of each month, 8 p. m. North Glade—10 a. m., Sunday School. Worship every Thursday, 8 p. m. *

UNITED PENTECOSTAL, Sang Run. Rev. Ralph Jacks, pastor. 10 a. m., Sunday School. 7:30 p. m., Evangelistic service. 7:30 p. m., Wed., Worship service with preaching. Glendale—11:30 a. m., Sunday School, 7:30 p. m., Friday, Worship service with preaching.

THE CHURCH OF GOD OF PROPHECY, Loch Lynn Heights, Daryl Shaffer, pastor. Midweek services, Wednesdays, 7:45 p. m. Sunday, 7:45 p. m. Eagle Rock—Vernard Tasker, pastor. Midweek service, Thursday, 7:30 p. m. Saturday night, 7:30 p. m. *

MT. LAKE BAPTIST, Rev. W. C. Rogers, pastor. 10 a. m., Bible School. Preaching Services: 1st and 3rd Sundays, 11 a. m. 2nd, 4th and 5th Sundays, 7:30 p. m. Prayer meeting, Tuesday, 7:30 p. m. Ferndale—9:45 a. m., Bible School. Preaching services at 10:45 a. m., 2nd, 4th and 5th Sundays. *

GRANTSVILLE LUTHERAN—9:45 a. m., Sunday School. 11 a. m., Worship service. *

To Show Motion Picture

The motion picture in color and sound, entitled "The Street," will be shown in St. Paul's Methodist church on Friday evening, October 26, at 8 o'clock. It is sponsored by the Garrett County League of Christian Voters. The public is invited.



The good thing about this is that Dan and Betty and those other youngsters too are here, in Church, because they want to be!

No one made them come. No one told them that they had to. No one threatened punishment if they didn't.

Though outside it is a bright sunny day and the woods and fields and streams beckon, they are here, in God's house, at prayer.

They'd like the country and the world to know that despite all this alarming "juvenile delinquency" there are *good* teen-agers too.

There *are* teen-agers who have been instructed in the Christian way of life, and who have discovered what the Church can mean to them.

THE CHURCH FOR ALL . . . ALL FOR THE CHURCH

The Church is the greatest factor on earth for the building of character and good citizenship. It is a storehouse of spiritual values. Without a strong Church, neither democracy nor civilization can survive. There are four sound reasons why every person should attend services regularly and support the Church. They are: (1) For his own sake. (2) For his children's sake. (3) For the sake of his community and nation. (4) For the sake of the Church itself, which needs his moral and material support. Plan to go to church regularly and read your Bible daily.

Day	Book	Chapter	Verses
Sunday	I Corinthians	3	1-23
Monday	Job	32	6-22
Tuesday	Isaiah	1	10-23
Wednesd'y	Ezekiel	18	19-32
Thursday	Philippians	3	1-21
Friday	Titus	1	1-16
Saturday	I John	1	1-10

Copyright 1956, Keister Adv. Service, Strasburg, Va

This Message Is Sponsored by The Following Business Houses

GEORGE'S MARKET
G. W. Diefenbach
Complete Food Store
GRANTSVILLE, MARYLAND

MILLER'S SANITARY MARKET
Shartzer and Naylor, Proprietors
PHONE DE 4-2176 OAKLAND, MD.

MILLER MACHINE WORKS
Mine, Mill and Farm Supplies
SPRINGS, PA. PHONE 423

CITY ROLLER MILLS
Helbig Brothers, Props.
Feeds — Seeds — Fertilizer
Cement — Farm Supplies
OAKLAND, MD. PHONE DE 4-3234

J. P. RILEY, DISTRIBUTOR
Gulf Oil Products
OAKLAND, MD. PHONE DE 4-3291

SHARPS MOTOR CO.
Chevrolet Sales and Service
OAKLAND, MARYLAND

OAK GROVE DAIRY
The Best In Dairy Products
For Free Delivery Call DE 4-4242
McHENRY, MARYLAND

LEIGHTON FUNERAL HOME
Ambulance Service
56 OAK STREET PHONE DE 4-3388

FRED E. BEACHY LUMBER CO.
Lumber and Builders' Supplies
CENTER ST. (Extended) PHONE DE 4 3258

COVE

Earl Hanft visited Mr. and Mrs. Joe Collier last week.

Mrs. Walter Hanft gave a birthday party for her son Carroll on Sunday afternoon. It was his 7th birthday. Present were Carl Harman, Janet and David Bentz, Walter, Carl and Donald Smith, Jimmie and Judy Richter, Jeni Trexler, Allen Smith, Freddie Kolb, Delmas, Darrell, Leon and Ethelene Friend. Other Sunday afternoon visitors were Mr. and Mrs. Robert Foley and Terrie, of Mt. Lake Park; Irvin Georg, of Accident; Mr. and Mrs. Lloyd Friend.

Mr. and Mrs. Walter Hanft and family and Marjorie Friend and Tom Conner, of Meyersdale, called on Mr. and Mrs. Lloyd Friend last Wednesday.

Mr. and Mrs. Lloyd McCartney and family, of Morgantown, visited Mrs. Malissia McCartney, Sunday.

Mr. and Mrs. Walter Hanft were business callers in Cumberland on Monday.

Sunday visitors of Mr. and Mrs. Bert Griffith were Mr. and Mrs. Robert Griffith and family and Carrie Miller, of Addison; Mr. and Mrs. Edward Hockman, Mr. and Mrs. Walter Hanft and family.

Mr. and Mrs. Fred Bentz were business callers in Confluence on Monday.

Mrs. Charles Georg and Ralph Georg called on Mrs. Catherine McCrobie on Monday.

Mrs. Charles Harman, Hubert Thomas and Dennis Margroff were Sunday dinner guests of Mr. and Mrs. Elmer Kolb.

Mr. and Mrs. Walter Margroff, Linda and Jimmie, Mr. and Mrs. Oscar Harman spent several days last week visiting Rev. and Mrs. Martin Franke and family in Norlina, N. C., and Rev. and Mrs. Margold Harman and family in Newton, N. C.

Saturday evening guests of Mr. and Mrs. John Friend, Grantsville, were Mr. and Mrs. Lewis Harman, Mr. and Mrs. Paul Thomas and daughter, Mr. and Mrs. Ray Artice and family.

Mr. and Mrs. George Hetz spent the week-end in Turtle Creek, Pa., visiting Mr. and Mrs. Ed Georg.

Mr. and Mrs. Richard Thomas, of Cleveland, spent the week-end visiting here.

Mr. and Mrs. Bert Griffith and Myron, and Mr. and Mrs. Richard Thomas attended the wedding of Miss Helen Garey and Homer Griffith at Indian Head, Pa., Saturday evening.

Mr. and Mrs. Clyde Shope, of Confluence, and Lew Shope, of Hopwood, visited Mr. and Mrs. Bert Griffith, Sunday.

Mr. and Mrs. Luther McClintock and son, Mrs. Bessie McClintock, Mrs. Arthur McCrobie and son spent the week-end in Warren, O., with Mrs. Effie Weyant.

Japan and Russia signed declaration ending their 11-year state of war.

Maryland had ten road deaths over the week-end.

THE BIBLE SPEAKS

International Uniform Sunday School Lessons

BY DR. KENNETH J. FOREMAN

Background Scripture: Psalm 23.
Devotional Reading: Ezekiel 34:11-16.

The Paths of God

Lesson for October 28, 1956

WITH a poem, the best thing to do is not to listen to a professor analyzing it. This may be of some help if the poem is an obscure one. But where the words are simple, you don't need a professor. What you need to do is to listen to someone read it who knows how to read and who loves poetry, or to read it aloud to yourself, for poetry is not intended for the eye but for the ear. Let the poem itself speak to you. If it is not too long, let it literally become a part of you.



Dr. Foreman

That is to say, commit it to memory, file it in your little grey cells so that you will always be able to find it. Millions of people have done just this with what is perhaps the most widely loved poem in the world, the 23rd Psalm.

God the Shepherd

No commentary can improve on it, and this column does not pretend to do anything but set down a foot-note or two to an inspired masterpiece. The first footnote is on this picture of God as a Shepherd. One thing this brings out is the vast difference between God and ourselves. The shepherd can get along by himself; the sheep cannot. The sheep knows only what is just a few feet in front of him. He has a poor memory and very poor judgment. The Shepherd has to think ahead all the time. There are notions of religion that speak of God as the "man upstairs" and similar familiar expressions. There are notions about God that put him down on a sort of buddy-buddy basis with ourselves. How silly! Some people even think that if they just pray hard enough, that is, if they want something enough and keep nagging God long enough, he is bound to see it their way and let them have what they ask.

God Cares for Me

It has been found that one good way to read this Psalm is to read it aloud, emphasizing the personal pronouns. The Lord is **my** Shepherd; **I** shall not want . . . **I** shall fear no evil, for Thou are with **me** . . . Surely goodness and mercy shall follow **me** . . . Religion has to be in the first person singular or it isn't real. You can go all your life knowing this Shepherd Psalm by heart, and thinking what a lovely picture this is, of God the Shepherd of his people. But then one day you make the psalm your own, not in mind only but in heart—the Lord is MY Shepherd!—and then it simply comes alive. It helps, too, to remember the difference between a shepherd in David's time (and still, in that country) and a sheep-herder today. A farmer, in Kentucky for instance, who raises sheep just has them in a big pasture well fenced in. He has to keep his eye on them, all right, but then he can go to town or do other things. In a big green pasture a sheep can't do itself too much damage. But in Palestine, with no big green pasture, only little narrow strips of green along creek beds in rocky ravines, with jackals and other animals always on the prowl on the wild unfenced hillsides, the shepherd simply has to be there protecting and guiding each sheep personally or they will be ruined. So God the Shepherd cares for me, individually, he protects me, fights for me, he does not intend that I should be lost.

The Paths of God

Some kinds of religion, even some kinds of the Christian religion, think of God as living in some sublime heaven, watching man as he toils along his low and winding trail. The picture in this beloved Psalm is quite different. The Shepherd travels with his sheep, from one pasture to another. When one stream or water hole dries up, the Shepherd knows where another is, and leads the flock there. So the Bible reveals to us a God who, hard as this may be to believe, actually shares our afflictions, is close beside us at every step. So the paths the flock of God follow are his paths, not because he laid them out but because they are the paths where he goes. They are not easy. The peace of God is not freedom from danger. The paths of God go by cliffs where falling rocks threaten; they lead to springs and streams that will die in summer's heat, they descend among the shadows of death, they are within sight of God's enemies and ours. But since they are God's paths, we walk secure, knowing His choice is always best.

(Based on outlines copyrighted by the Division of Christian Education, National Council of the Churches of Christ in the U. S. A. Released by Community Press Service.)

HOT LUNCHES

Will be served by the United Pentecostal Church Ladies' Auxiliary, at Ralph Hoye's Store, Sang Run, on election day.

Proceeds will go for the building fund for the new church.



new-

Flintkote SEAL-TAB Shingles

Seal themselves down—can't blow loose!

The new Flintkote SEAL-TAB† protects your home in *any* weather—withstands winds of hurricane velocity! A special Flintkote adhesive on the back of every shingle tab, makes SEAL-TABS *self-sealing*, assures years of security and trouble-free performance. New SEAL-TABS are quickly and easily applied on new homes or over old shingles. Let us show you how economically you can have this outstanding beauty and protection for your home!

†A TRADEMARK OF THE FLINTKOTE COMPANY

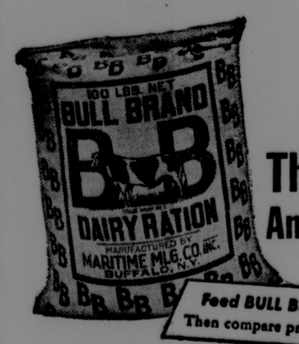
Garrett Building Supply, Mt. Lake Park, Md.
Acorn Associates, 79 Liberty Street, Oakland, Md.
Mr. E. H. Ault, Accident, Md.
Friendsville Milling Co., Friendsville, Md.
Mr. H. R. Fulk, Jr., Bayard, W. Va.
City Roller Mills, Oakland, Md.
Mr. T. E. Schaeffer, Mt. Storm, W. Va.
The Peoples Store, Terra Alta, W. Va.

PUBLIC NOTICE

The Mayor and Town Council absolutely forbids any destruction of property in Oakland by Hallowe'en pranksters.

We should like to ask all citizens and parents to cooperate with the Youth Conservation Committee of the Oakland Civic Club in planning a UNICEF Hallowe'en, or a "Hallowe'en with a Heart," and to confine the trick or treat feature to the one night of Wednesday, October 31.

MAYOR & TOWN COUNCIL
Oakland, Maryland



Check

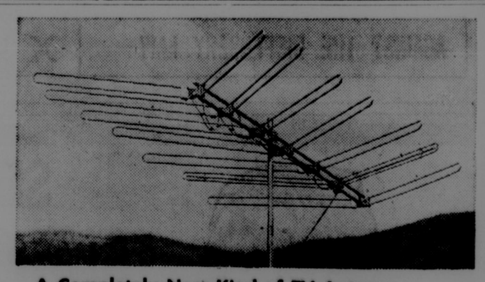
These Prices And Save Money

Feed BULL BRAND Dairy Rations Then compare production for your answer.

Scratch Feed (in print bags) . . 4.00
20% Dairy Ration 3.90
16% Marmico Dairy Feed 3.30
20% Egg Mash, print bags 4.25
Pig and Hog Feed 4.50

Potomac Feed & Supply Co.

PETERSBURG, W. VA. GORMAN, MD. DIAL 3401 PHONE DE 4-3005



A Completely New Kind of TV Antenna

CHANNEL MASTER T-W

Revolutionary "Travelling Wave" design stops "snow," "ghosts," and interference

Now you can have picture quality never before possible in this area. Channel Master is first to bring you an antenna with the powerful "Travelling Wave" principle, for best reception. The "Travelling Wave" reinforces your picture-signals electronically, and rejects all interference and unwanted signals.

Channel Master's new T-W will improve TV reception on all channels (2-13), on the same set you're now using.

Over 5 times stronger than any other antenna! Lasts years longer! Recommended for COLOR TV

Call the Following Dealer

OAKLAND ELECTRIC AND RADIO SERVICE
15 Alder St. — Oakland, Md.
Phone DE 4-3401

Dealers: For Information Call

RADIO PARTS CO., INC.
Wholesale Distributors — Uniontown, Pa.
1 Mill St. — Phone GE 7-7551

CRELLIN

Mr. and Mrs. Jay L. Beli attended the annual dinner of the Independent Retail Food Dealers Association Wednesday evening in Cumberland.

Mrs. James Mersing and daughter and Mrs. Olive Rinehart spent last week with relatives near Charleston, W. Va.

Mr. and Mrs. Jay Bell were among those attending the SPEBSQSA Night of Harmony held at Uniontown, Pa., last Thursday evening.

Mr. and Mrs. Robert Shank and son Bobby, Pleasant Valley, spent last Wednesday evening with Mr. and Mrs. Floyd Carskadon.

Mrs. Lester Yutzy returned home after spending a week with Mr. and Mrs. Joseph DeBerry and son in Mannington, W. Va.

Mrs. Marguerite Ashby was admitted to the Garrett County Memorial hospital in Oakland last week and remains a patient there.

Mrs. Grant Friend, of Deer Park, and Mrs. Chester Friend and children, of Swanton, spent Friday at the home of Mrs. Ervin Fike.

Mrs. Don Jackson, Mrs. Burlin Holler, Mrs. Harold Hinebaugh and son, Edward, were in Morgantown, W. Va., last Thursday. The latter remained there in the Monongahela General hospital for a few days where he had a pin removed from his arm. He was injured in an automobile accident last June near Morgantown.

Pvt. James Martin and Pvt. James Pike returned to Parris Island, S. C., after spending ten days with their parents, Mr. and Mrs. Ray Martin and Mr. and Mrs. Willard Pike. They will then report to Camp Lejeune, N. C., where they will be stationed for four weeks.

Miss Ann Campbell, of Martinsburg, W. Va., spent the week-end with her sister, Mrs. Dwight Ashby and family.

James Ashby, USN, of Newport, R. I., spent several days last week with his parents, Mr. and Mrs. Dwight Ashby.

Mr. and Mrs. Ray Collier, of Hopwood, Pa., spent Wednesday with Mr. and Mrs. Oscar Shaffer.

Robert Shaffer, USN, of Washington, D. C., was a week-end visitor of his parents, Mr. and Mrs. H. C. Shaffer. He was an overnight guest of Robert Shank at Pleasant Valley, Friday.

Mr. and Mrs. F. O. Leighton and family, of Winchester, Va., spent the week-end with Mrs. Lester Yutzy. Other Sunday visitors were Mr. and Mrs. John Weimer and son and Mr. and Mrs. Harry Kammerer, of Morgantown, W. Va.

Mrs. Effie Hollis, of Terra Alta, visited relatives over the week-end.

Mr. and Mrs. Lee Ashby, daughter Linda, son Clinton, of Waynesburg, Ohio, visited relatives during the week-end. Miss Lorraine Bittinger returned home after a two weeks' visit with her brother-in-law and family. She attended the wedding of Miss Jean Louise Ashby to Robert Stevens in the First Christian church in Canton, Ohio, on Saturday. Mrs. Stevens is a daughter of Mr. and Mrs. Lee Ashby, formerly of Crellin.

Lynn Adams, of Cumberland, was a week-end guest of her parents, Mr. and Mrs. Ellwood Adams.

Visitors of Mr. and Mrs. Homer Shaffer on Sunday were Mr. and Mrs. Nordeck Shaffer and family and Mr. and Mrs. Jay Colaw and son Ronnie, of Oakland.

Mr. and Mrs. Howard Adams visited the latter's parents, Mr. and Mrs. Harry Edwards, Sr., at Loch Lynn, last Saturday evening.

Mr. and Mrs. Charles Kisner announce the birth of a son last Friday in the Preston County Memorial hosital in Kingwood.

Methodist members of the Crellin church met following services on Sunday evening and voted unanimously to install a furnace in the Methodist parsonage in Corinth, W. Va. Crellin is one of the charges of the Methodist pastor, Rev. Don L. Jackson.

Mr. and Mrs. Iret Ashby spent the week-end with the latter's brother and family, Mr. and Mrs. Grant Hutchinson, Morgantown.

Mr. and Mrs. Floyd Carskadon were Sunday visitors of Mr. and Mrs. George Carskadon at Hutton.

Mr. and Mrs. John Sterling, of Valley Head, W. Va., visited here last Friday.

Friday visitors of Mr. and Mrs. Arthur Friend were Mrs. Minnie Friend, Mr. and Mrs. Joe Schroyer and George McCullough, Friendsville. Sunday visitors were Mr. and Mrs. Charles Friend and son, Morgantown; Mr. and Mrs. Ralph Weeks and son, of Pleasant Valley.

Visitors over the week-end at the home of Mrs. Myra Martin were T-Sgt. and Mrs. Charles A. Martin, Langley Air Force Base, Virginia; Mr. and Mrs. Darwin Martin, Jr., and family, Penn Yan, N. Y.; Mr. and Mrs. D. Ray Walker, Charleston, W. Va.; Mrs. John Ball, Hagerstown; Edgar Smith, Charleston, W. Va.; Mrs. George Barker, Keyser, W. Va.; Capt. Merrill Dillon, Charlotte Hall; Thomas Willett, Towson; Deith Phillips, Snow Hill, and Barry Lissee, Bethesda. These were among the out of town guests attending the wedding of Barbara Biser and Thomas Martin on Saturday evening.

SHOOTING MATCH
Maple View Inn
Deer Park Road
Sat., Oct. 27
Beginning at 10 a. m.
Turkeys and Chickens
SHOT GUNS
Shells will be furnished
Albert Tasker

FOR FURNITURE, FLOORS INSIDE AND OUTSIDE TRIM



Oakland Lumber Co.
DIAL DE 4-3933

It Runs Through My Mind

BY POLLY J. HANST

We're Rich

Whee, we're rich! I never thought I'd live to see the day, but two publications, one national and one local, have the proof.

The U.S. News and World Report this week shows us that Americans are rich beyond anything the world had seen since Adam and Eve were told to go to work. True, we're deeper in debt than we've ever been but with interest and high taxes we still have more money to spend than ever before.

Well do I remember the buzzing that was caused on a campus when the student editor brazenly stated in an editorial that he expected to earn $5,000 ten years after graduation. A high figure to be shooting at, most students thought, but half the people of America earn that today, according to U.S. News.

The dollar isn't worth as much but still we're practically wallowing in luxuries. We've got the goods —cars, radios, sweepers, electricity, washing machines and TV. Three families out of four have at least one TV set.

So much for goods and the national scene.

—o—

Here in Garrett

I was just as surprised to find that "poor old Garrett County" (notice it's in quotes which means it isn't my phrase) is rich too. This information and shocking news came to me through Southern High's "The Acorn." Not so much in "goods" as the amount of money high school students spend.

An article titled "All We Chillun Got Shoes" was as clever a piece for selling advertising as I've ever seen. That was the intent of the survey taken in senior high school among 500 students. All survey sheets that appeared unreasonable were discarded leaving 326 valid ones.

This survey showed that 251 students spend $10,000 a year on clothing or almost $400 a year. The average students buy four pairs of shoes yearly. (Now I have more sympathy when our daughter complains that she has nothing to wear and adds, "You ought to see the kids.")

A weekly average of $1.08 is spent on pop, ice cream, etc., and while "The Acorn" didn't list it I'm sure that included chewing gum. An average of $2.18 monthly is spent on cosmetics and "fuzz removers."

It goes on and on. We knew the baby business had an important part to play in keeping business booming but we never figured on what the teen-age crowd is doing to help it.

What will be the outcome of our youth having so much of this world's goods? Will they be able to take a leaner day?

Through it all they may be able to take it better than any previous generation. They may have had their "fling" with goods and their inner urges may drive them toward the feel of accomplishment, the need for expressing ideas and developing talents and growing in grace.

If such could be the case we'd be so happy that all our "Chillun got shoes," and money to jingle in their pockets.

—o—

About the Editor

"Pop sounds better," (quoting from son's letter) "when he's exhorting a cause than when he's damning one."

—o—

New and Improved

I am beginning to be suspicious of everything I buy that has on the carton in bold electrified letters "new and improved." It seems the improvements are in reverse. Tooth past thinner, soaps less sudsy, softness less soft, instants les intant.

It gives one a pleasant sense of security to look at a box of Mothers Oats and see the same mother that was on the box years ago and note a sense of pride in their "old fashioned" cereal.

—o—

Advice on Building

'Tis said that every family has to build three houses in order to get what it really wants.

Since we felt we'd do well to even have one we tried to study family situations in each phase of growth. We read and figured and listened to advice of others. But nowhere did we hear an inkling of the importance of installing a private telephone line in the daughter's bedroom.

BITTINGER

Richard Buckel and family, Cumberland, visited his parents, Mr. and Mrs. W. E. Buckel on Sunday. Joellen Buckel and Donald Graham, Cumberland, also were guests.

Mr. and Mrs. Ralph Buckel visited relatives in Johnstown, Pa., last Friday.

Mr. and Mrs. Lester Smith visited friends in Pittsburgh recently.

Mr. and Mrs. Ira Yaste made a business trip to Washington, D. C. one day last week.

Mrs. R. L. Emory spent several days last week visiting her daughter, Mary Jane, in New York City.

Asa J. Orendorf, accompanied by Leora and Cleman Beitzel, visited friends at Biglersville, Pa., last week-end.

Miss Helen Emory was a guest of Miss Mary Ellen Beachy in the Glades last Friday and Saturday.

Mr. and Mrs. Ross Bittinger, of Baltimore, spent part of last Sunday with the former's father.

Mr. and Mrs. Herbert Buckel made a motor tour of Eastern Maryland, Virginia, Delaware and Pennsylvania, last week.

Mrs. William Cope and children, of Cumberland, spent Sunday at the Herbert Buckel home.

IN MEMORIAM

Goehringer—In loving memory of our dear father and grandfather, Clemens C., who passed away one year ago, October 27, 1955.

Dad was tired and weary,
Weary from toil and pain;
Put aside his glasses,
He'll not need them again.
Into Heaven's mansions he entered,
Never to sigh or weep,
After long years of life's struggles,
Dad has fallen asleep.
You bade none a last farewell,
You said goodbye to none.
Your dear heart just ceased to beat,
And suddenly you were gone.
At the time, when life could be sweeter,
And you could have lived your best,
The gates of Heaven opened, and
You entered into eternal rest.

Loving Daughter, Sons and Families.

—Adv. 35-1t

ATTENTION VOTERS

It is imperative that you prevent a possible moral deterioration which could imperil our beloved county by voting Against the Whiskey Bill. We urgently request that *all voters* exercise their God-given privilege by going to the polls and mark an "X."

AGAINST THE DISPENSARY LAW | X

We unanimously oppose this Whiskey Referendum and we humbly appeal for your vital support to bring about its overwhelming defeat.

SIGNED: MEMBERS OF THE DEEP CREEK BAPTIST SUNDAY SCHOOL

Bright, Beautiful $1 Buy

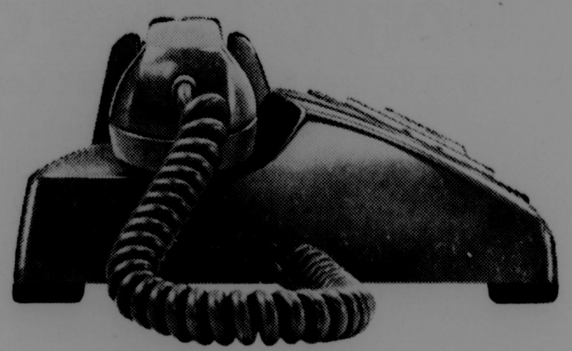
...any way you look at it...any color you like!



Only $1 a month pays for an extra phone
(plus tax)



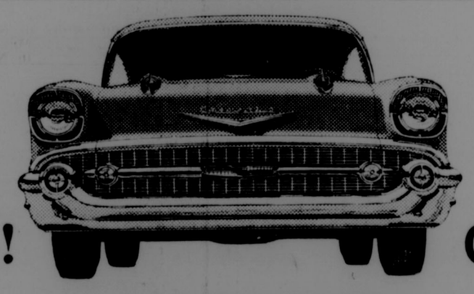
In your choice of ivory, beige, red, blue, yellow, gray, brown, green, black
(once-only charge for installation and colors other than black)



Order today . . . pay after installation

Call your Service Representative at the telephone Business Office for complete information on extension phones. She'll be glad to take your order, too, and arrange for installation as well.

THE C & P TELEPHONE COMPANY OF MARYLAND

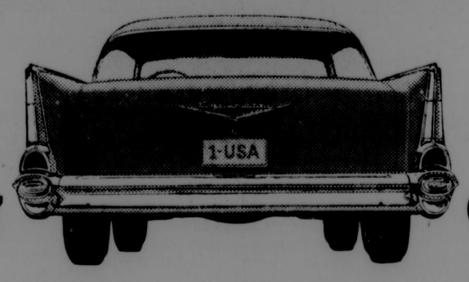


IT'S HERE! COME SEE!



Bel Air Sport Sedan with Body by Fisher.

IT BREAKS THE PATTERNS OF THE PAST!



THE '57 CHEVROLET

Chevrolet takes a daring departure for '57. This is the new car that goes 'em all one better with fuel injection . . . with bold new ideas in design . . . in styling . . . in automatic driving. It's sweet, smooth and sassy!

Chevrolet is the place where new ideas grow. And what a crop of them *this* year! . . . Fuel injection . . . a brand-new Turboglide automatic transmission (optional at extra cost) with Triple-Turbine take-off. A full range of *five* potent engines, with horsepower options ranging clear up to 245.* A functional new "face" in which bumper and grille are styled as a single unit. Dozens upon dozens of other brilliant touches including smaller 14-inch wheels. It's an idea year at Chevrolet – and you'll want to sample them all!

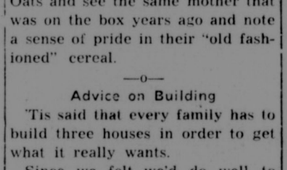
CHEVROLET
1 USA
57 CHEVROLET

*270-h.p. engine also available at extra cost. Also Ramjet fuel injection engines with up to 283 h.p. in Corvette and passenger car models.

Only franchised Chevrolet dealers CHEVROLET *display this famous trademark*

Sharps Motor Company
DEerfield 4-3231
OAKLAND

Casselman Motor Company
PHONE 1212
GRANTSVILLE



Order Now and SAVE $5.00

Trade-in allowance on your old wood or aluminum storm sash toward the purchase of our new 3 track window.



THREE YEARS TO PAY NOTHING DOWN

$10 trade-in allowance on your old storm door toward purchase of the new self-storing full-screen combination door.

Piper Electric Co.
Route 1—Oakland
Phone DE 4-2643

Friendsville Notes

Lutheran Activity

Sunday School at 10 a. m., and worship service at 7:30 p. m., for Sunday, October 28, at Grace Lutheran church.

Mrs. Amos Friend will entertain members of the Lutheran Ladies' Aid at her home on Thursday evening, November 1st.

Methodist Activity

Services for Sunday, October 28, in the Methodist churches are: Blooming Rose, 9:45 a. m.; Hoyes, 11 a. m., and Friendsville, 7:30 p. m.

Layman's Day was held Sunday, October 21, with Ralph Murphy and H. C. Beck having the opening service and Karol Rush giving a talk. A large number attended.

Circle III of the WSCS had its Hallowe'en party Monday evening in the social room of the church. Mrs. Eugene Friend served as hostess to 13 members and guests. Prizes were awarded to Mrs. Norman Friend for guessing the most costumed persons; to Mrs. Arthur Richter, for best representation, and to Mrs. Charley Miller for best stunt. The room was decorated in keeping with the Hallowe'en season. Refreshments were served.

World Day of Prayer

World Day of Prayer will be held Friday, October 26, at 7:30 p. m., at the Methodist church. There will be congregational singing, two duets by Mrs. Aleta Murphy and Mrs. Lucille Sines, a solo by Miss Helen Selby, and the speaker will be Paul Muha, principal of Northern High school. This is to be a Community Day of Prayer with all churches invited.

Mrs. Katharine Teets

Mrs. Katharine S. Teats, widow of Jonas Teats, died Monday, October 22, at her home here. She was 92 last February. Surviving are four children: Mrs. Myrtle Schlosnagle, Mrs. Effie Detrick, George and Gay Teats, all of Friendsville. Funeral services were held Wednesday afternoon at 2 o'clock from the Methodist church. Interment was in Steele cemetery.

P.-T.A. Meeting Held

The Elementary P.-T.A. met on Tuesday in the school cafeteria, with President Mrs. Leslie Guard presiding. Rev. Wycoff led the devotions. The P.-T.A. voted to assist the school in the annual Hallowe'en social to be held Tuesday evening, October 30, with an outdoor meeting planned. Mrs. Caroline Wilson, Elementary Supervisor, was the guest speaker and also led a round table discussion on the school. Miss Marlene Hoff sang two selections. Refreshments were served by the cafeteria staff.

W. O. W. Meeting Held

W. O. W. Camp No. 45 of Friendsville held an oyster supper in the school cafeteria on October 18 for members and wives. Guest speaker was Carl Cain, Past Head Consul Commander, of Fairmont, W. Va. Spencer Graham, Oakland, District Representative and Field Manager, also made brief remarks. A large number attended.

Scouts Visit Rockwood

Senior Girl Scouts and Explorer Scouts of Potomac Council with three members and scout leader of Deep Creek District Troop 45 of Friendsville attended the Scout Bethesda trip to Rockwood Camp from Friday morning until Sunday evening. Dale Schroyer, Johnny Capel, Byron Fike and Scoutmaster Jack D. Friend attended from here. They visited the Naval Academy, State House, attended Sunday morning service at Base Chapel; visited Bolling Air Force Base, University of Maryland, College Park; attended cinerama and visited other points of interest in Baltimore, Washington and Annapolis.

Brief Mention

Mr. and Mrs. Clarence Osler, of Hibbs, Pa., were Sunday dinner guests of Mr. and Mrs. Eugene Sines. Other afternoon callers were Mr. and Mrs. John Vitez, Sr., Mill Run.

Mr. and Mrs. Allen Fike and daughters, of Mill Run, were Sunday dinner guests of Mr. and Mrs. Ralph Fike and son. Other recent visitors were Mr. and Mrs. Charley Bell, West Richfield, O.; Arthur Humbertson, Loch Lynn; Mrs. Harry Humberson, Accident; Mrs. Harold Fike and Miss Lela Moser.

Mr. and Mrs. John D. Pope, of Washington, D. C., were Monday dinner guests of Mr. and Mrs. Charles Metheny and family.

Mrs. Margaret Rush and Mrs. Hubert Friend visited Monday afternoon with the latter's husband, Hubert Friend, who underwent a major operation at the hospital at Oakland on Monday.

Mr. and Mrs. Amos Friend and family and Mrs. Helen Devine were Saturday evening supper guests of Mr. and Mrs. Clayton Schroyer and family, Accident. Mrs. Devine returned home after spending the past week at Accident with relatives.

Mrs. Margaret Rush had as her dinner guests on Wednesday Mrs. Lloyd Skiles, New Salem, Pa.; Mrs. Charley Rush and son, Bobby, of Rush; Mr. and Mrs. Hubert Friend and Mrs. Asa B. Friend, Mrs. Arthur Custer, Hoyes; Mr. and Mrs. Raymond Spiker and Raymond Lee.

Visitors of Mr. and Mrs. Lawrence Friend during the past week were Mrs. Talmadge King, Baltimore; Mr. and Mrs. Robert Murphy, Selbysport; Mr. and Mrs. Byard Liston, Harnedsville, Pa.; Mrs. David Fike and Mrs. Ernest Friend.

Mr. and Mrs. John W. Holman, Sr. spent the week-end in Baltimore and Annapolis, and attended the Homecoming at St. John's college, Annapolis.

Saturday guests of Mr. and Mrs. Russell Wright were Mrs. Stella Kennedy and son Melvin and wife, of Galena, O.; Mr. and Mrs. Gordon Wright, Pursglove, W. Va.

Mrs. Grace Cramblett, Wireton, Pa.; Earl Engle, Beaver, Pa.; Mrs. Ted Wirsing and son, of Washington, Pa., were Sunday dinner guests of Mr. and Mrs. Ernest Friend.

Services are being held each Wednesday evening at 7:30 at the Elder Hill Community church. Rev. H. B. Rittenhouse, minister of the First Christian church, is in charge of the services. Sunday School is held every Sunday morning at 10 o'clock.

Twenty-seven attended a Youth meeting last Wednesday held by Mrs. Thelma Friend of the Friendsville Pentecostal church. Bible games were played and prizes were awarded. Refreshments were served. Assisting were Mrs. Paul Fike and Mrs. Luther DeWitt.

Mr. and Mrs. Paul Fike and daughter, Mr. and Mrs. Thomas R. Friend, Mr. and Mrs. Luther DeWitt and son were Sunday dinner guests of Mr. and Mrs. Bruce Humberson and family, Friendsville.

Mr. and Mrs. Dailey Groves entertained at dinner on Sunday honoring their nephew Harry Burnside, Hopwood, Pa., on his 21st birthday. Guests were Mr. and Mrs. Allen Friend and daughter Diana, Denbo, Pa.; Mr. and Mrs. W. H. Burnside, Miss Eleanor Wilson, of Hopwood, and Miss Nellie Friend. Other afternoon callers were Mr. and Mrs. Aubrey DeWitt and daughter Kathleen, Connellsville, Pa.

Mr. and Mrs. John Vitez Sr., of Mill Run, and Mr. and Mrs. Eugene Sines and daughters were Saturday dinner guests of Mr. and Mrs. Charles Crozier, Uniontown, Pa.

Mr. and Mrs. Harold Talbott, of Uniontown, Pa., were Sunday guests of Mr. and Mrs. Horace Henniegh.

Mr. and Mrs. Charles Metheny and son Allen visited in Luke and Keyser, W. Va., Thursday, with the latter's brother and family, Mr. and Mrs. Earl Knotts.

Mr. and Mrs. Jack Humberson, Morgantown, W. Va., spent the week-end with relatives.

Mrs. Lee Frankhouser returned to her home from the hospital at Oakland and is improving.

Mrs. James Ross was a patient in the Oakland hospital several days last week.

Mr. and Mrs. W. E. Dunham and Mrs. Henrietta Lininger were Sunday afternoon guests of Mr. and Mrs. Melchoir Kolb, Accident.

Clarence Nicklow is spending some time in Wheeling, W. Va.

Mr. and Mrs. W. T. Wade spent several days with Mr. and Mrs. M. M. Shultz, Frazee Ridge.

Miss Nancy Miller spent several days last week in Lonaconing.

Mr. and Mrs. W. E. Shoemaker and sons spent Sunday visiting Mr. and Mrs. Palmer Wilson and daughters at Hopwood, Pa., and also with Mr. and Mrs. A. B. Kennedy, Braddock Inn, Farmington, Pa.

Miss Marlene Hoff spent the week-end with Miss Jean Fike at Sand Spring. Marlene participated in a Memorial program for deceased residents at the church at Swanton, Sunday afternoon.

Mr. and Mrs. Ray VanSickle, of Cleveland, Ohio, spent the week-end with relatives.

Carlton Sellers, Cleveland, spent the week-end with his wife and children.

Mr. and Mrs. Noah Humberson, Bakersville, Pa., were Saturday night and Sunday guests of Mr. and Mrs. Walter Humberson. Other callers were Mr. and Mrs. Floyd Frantz, Mr. and Mrs. Merle Frantz, Mr. and Mrs. Gary Ray Friend and family, Mrs. Ronald Guard and family, Blooming Rose, and Walter Friend, Markleysburg, Pa.

Mrs. Eva Cottrill and daughter Mary Lee, of Wolf Summitt, W. Va.; Mrs. Clyde Poling and Miss Ruth Ferguson, Fairmont, W. Va.; Mrs. Ida B. Friend, were Sunday dinner guests of Mrs. Sallie Glotfelty, Bittinger. Mr. and Mrs. Ernest Friend were afternoon callers.

Mr. and Mrs. Ivan Humberson and Mrs. Harold Friend are spending this week in Carteret, N. J., with Mr. and Mrs. Robert Humberson and daughter and Mr. and Mrs. Harold Humberson.

Mr. and Mrs. Joseph Barnard, of Frostburg, were Friday guests of Dunhams and Shoemakers.

Mrs. Cecil Schroyer returned home Saturday after a week's visit in Kent, O., with Mr. and Mrs. John Hamilton.

Rev. and Mrs. William DeShong are visiting their son William and family in Baltimore.

Mrs. George Wahl entertained about 50 guests at a wedding shower for her son-in-law and daughter, Mr. and Mrs. Wade Frazee. They have been visiting here for several weeks and had been stationed at Ephrata, Wash., and will return there for re-enlistment after November 1. Mrs. Frazee was formerly Miss Reda Teats, of Friendsville.

Miss Lucille Fike and nephew, Rickey Bates, Pittsburgh, spent the week-end with her mother, Mrs. David Fike.

Sunday dinner guests of Mr. and Mrs. Charley Rush were Mr. and Mrs. Boyd Paugh and daughter, Janet, of Deer Park; Mr. and Mrs. Raymond Spiker and son, Mrs. Margaret Rush and daughter, Carole. Other afternoon callers were Mr. and Mrs. Claude Rush and son, of Markleysburg.

Mrs. C. O. Bender, Grantsville, and Mrs. Ross Selby, Sr., visited their sons Joe Bender and Ross, Jr. Selby at Western Maryland college, Westminster, on Saturday and Sunday. Also accompanying them were Miss Donna Rae Edwards, of Grantsville, and Miss Dolly Yoder, Salisbury, Pa.

Mr. and Mrs. John Bishoff and daughters, of Hoyes; Mr. and Mrs. Okey Hoff were Sunday dinner guests of Mr. and Mrs. Isaac Frazee, Markleysburg, Pa. Miss Ethel Turney, Mt. Lake Park, was a week-end guest at the Frazee home.

Mr. and Mrs. W. E. Dunham and Mrs. W. E. Shoemaker and sons spent Thursday evening with Mrs. Harold Fike, near town.

Hallowe'en Social

The annual Elementary Hallowe'en Social will be held Tuesday evening, October 30, at the school grounds. Plans were made to have an outdoor social. In case of inclement weather the social will be held Wednesday evening, October 31. The masked parade will be held at 8 p. m. and prizes will be awarded. Refreshments will be served in the school cafeteria.

Personals

M-Sgt. Carroll M. Forsythe, operation sergeant for the instructor group of the 4th Training Regiment Infantry, at Fort Knox, Kentucky, spent a seven-day leave with his mother, Mrs. Minerva Forsythe.

Mrs. Gary R. Friend, Mrs. Carlton Sellers and daughter Benita Lynn and Mrs. Merle Frantz visited on Tuesday with Mr. and Mrs. Ralph Humberson and family, at Oakland. The Humbersons, who had resided in Friendsville, have sold their home to Mr. and Mrs. Edgar Bartholomew. The Bartholomews are moving this week.

W. J. Glenn, Severn, spent several days here with relatives.

Mr. and Mrs. Walter Welch, Richmond, Va., were visiting here on Wednesday.

Miss Bertha Capel, R.N., Martinsburg, W. Va., spent several days with her parents, Mr. and Mrs. John Capel.

NEW GERMANY

Farm Bureau Discussion Group No. 3 met at the home of Mr. and Mrs. Delwood Merrill on Wednesday evening, October 17.

Mr. and Mrs. George Hummel and Mr. and Mrs. H. Wilmer Hummel and family were Sunday dinner guests of Mr. and Mrs. Clarence Stephens, Bittinger. Other guests were Mr. and Mrs. Orville Stark, of Avilton; Mr. and Mrs. Wayne Broadwater and Charles Hoffman.

Mrs. S. L. Otto is visiting relatives in Baltimore this week.

Recent visitors of Mr. and Mrs. George Hummel were Samuel Hummel, Mr. and Mrs. Samuel Hummel, Jr., and daughter, all of McKeesport, Pa.

A birthday dinner honoring the birthdays of Mrs. Willie Warnick and Archie Warnick was held on Sunday, October 14 at the home of Mr. and Mrs. Harold Hartman at Cumberland. Present were Mr. and Mrs. Eugene Harris and family, of Bowling Green; Mr. and Mrs. William Englehart and daughter, of Johnstown, Pa.; Mr. and Mrs. W. Mahlon Warnick and son, Arch, Jack, Edwin, Larry and Sheila Warnick, Mr. and Mrs. Willie Warnick, of New Germany.

Paul Westcoat was a Sunday dinner guest of Mr. and Mrs. Lloyd Kamp.

John Hummel will motor to Baltimore on Wednesday where he will be a guest speaker at the annual State Grange meeting.

A three man junta seized power in Honduras.

INSURANCE

For All Your Needs

See

Ross Speicher

Phone 636 Accident, Md.

FARM LOANS

5% Long-Term 20-Year Loans

5½% Production Loans—1-3 Years

Potomac Valley Production Credit & National Farm Loan Associations

HOME OFFICE—ROMNEY, W. VA.

Phone 162

Garrett County farmers may contact H. Robert DeWitt at Stewart Hamill's law office in Oakland on Mondays from 10-12 A. M.

Phone DE 4-2141.



After years of research and testing, New Holland will soon announce a valuable new working partner for your grassland farming.

HAYLINER 68

—a magnificent new baler.

WE'VE SEEN IT! IT'S EXCITING—new from chute to hitch. AND NOW WE CAN LET YOU IN ON OUR SECRET.

The Hayliner is so completely new, once you see it you'll realize that your farm isn't complete without it . . . without the kind of performance offered by the HAYLINER.

COME IN TODAY FOR YOUR SPECIAL PREVIEW SHOWING OF THE HAYLINER 68

Oakland Equipment Co.

Willard and Callis, Owners

Phone DE 4-2221 Oakland, Md.

SPEED QUEEN WASHERS

TRADE — TERMS

— REPAIRS —

S. C. Showalter

Phone 2931

Salisbury, Pa.

Baby Chicks

Only $3.95 Per 100

Pullorum passed, no culls, live delivery. These same CHICKS were selling at $5.95 per 100. Order yours today. No C.O.D.'s please. Breed and sex our choice.

BUD'S CHICKS

Box 3803, Park Place

GREENVILLE, S. C.

Special this week

FROM OUR USED MACHINERY LOT

Used Machinery

1—John Deere B Tractor

1—Allis Chalmers CA Tractor, Cultivator and Mower

1—6" John Deere Hammer Mill (like new)

Several Used Milking Machines

3—Large Sows and 1 Boar Hog

1—Air Compressor with Gasoline Engine

1—Pipe Trailer

Several Manure Spreaders

Certified Used Cars & Trucks

1951 Studebaker Commander, auto. transmission

1950 Plymouth 2-Dr. Sedan

1949 Plymouth 2-Dr. Sedan

1948 Oldsmobile Tudor

1947 Diamond T Truck

1947 Pontiac 2-Door Sedan

2—Big Horses

Also Complete Lines of New Equipment

Allis Chalmers—New Idea—New Holland—Ontario Drills

On Hand—Set Up—Serviced And Ready

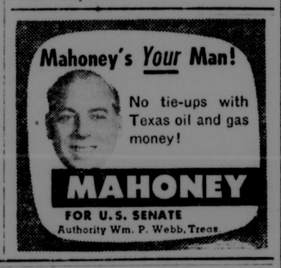
For Immediate Delivery

Oakland Equipment Company

STUDEBAKER SALES AND SERVICE

WILLARD AND CALLIS

Third Street Dial DE 4-2221



FOR SALE!

A Good Business Opportunity

Service station and 7-car shop fully equipped, now doing a thriving business. Also a 7-room house in A-1 condition. Full basement, hot water heat. Located on good highway in Loch Lynn.

See or Contact

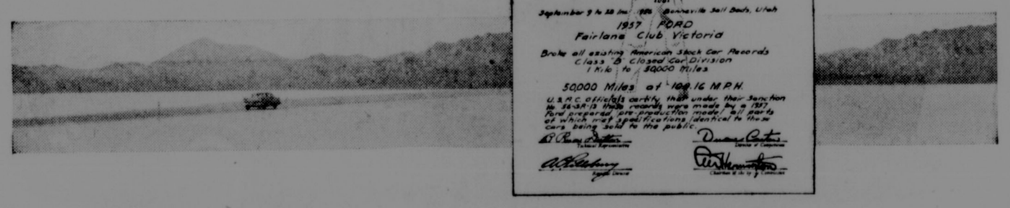
HARRY EDWARDS, JR.

Phone DE 4-9812 Mt. Lake Park, Md.

Never before in history has anything

built by man traveled so far in so short a time

—by land or sea!



An announcement of decisive importance to anyone about to buy a new automobile

The most exhaustive endurance test ever given an automobile has just been completed by two stock '57 Fords—identical in every respect with cars now being offered by Ford Dealers.

Under the supervision of the United States Auto Club and the Federation Internationale de Automobile, each of these two '57 Fords traveled 50,000 miles in less than 20 days. Ford No. 1 averaged 108.16 mph for the entire run . . . Ford No. 2, over 107 mph. These averages include time for all pit stops.

In all, the '57 Ford smashed 458 national and international records.

This test was run on the Bonneville Salt Flats in Utah . . . it was the longest left turn in history.

A car, like a man, is known by its *deeds*, not *words*.

That is why, we at Ford, despite our confidence in our '57 cars, let their deeds of accomplishment speak for themselves.

Therefore, we engaged an independent engineering organization to test our '57 cars more thoroughly than any other cars have ever been tested before—in this country or abroad.

We provided them with '57 Fords—cars identical with those now offered by Ford Dealers. The rest we left up to them.

Here is what they did:

They took these cars to the Salt Flats at Bonneville, Utah.

Here, twelve of the world's greatest drivers took over.

In relays they drove these cars night and day for a distance greater than twice around the world . . . a distance equal to 5 years of normal driving.

Not in all history has a man-built machine traveled so far in so short a time—by land or sea!

But this was not a test of *speed*—but of endurance of the "Inner Ford." A trial to take the measure of Thunderbird Y-block V-8 power without qualification of any kind. A test of running gear—of brakes, of materials in body and chassis. Of steering and roadability, yes, and comfort, too!

A test, indeed, such as *no* other cars have ever undergone, let alone successfully concluded.

Surely they have told you, in decisive terms, that they are *worth* more when you *buy* . . . and when you *sell!*

Your Ford Dealer will gladly place at your disposal the *new kind* of Ford that means a new kind of value for your car-buying dollar—the greatest the world has ever seen.

FORD goes First

SHAFFER FORD SALES, INC.

Harold S. Bierer and Willis T. Shaffer, Owners

87 THIRD STREET OAKLAND, MD.

Don't Be Fooled !

Facts and Figures Prove that DRY Communities are SAFER Communities...

FATAL FIGURES: TEXAS HIGHWAY DEATHS, 1951-54

Wet City	*Deaths*	*Dry City*	*Deaths*
Amarillo	43	Lubbock	23
Odessa	21	Abilene	11
Longview	19	Marshall	8
Temple	18	Plainview	7
Midland	14	Texarkana	5
Harlingen	15	Denton	4
McAllen	13	McKinney	5
Total	143	Total	63

The Public Safety Department figures indicate 37 percent of Texas highway fatalities for 1954 involved a drinking driver. Alcohol obviously played a major role in the deaths of the 80 more people killed in the seven wet Texas cities than in the seven dry Texas cities for the four-year period, 1951-54. The cities above are of comparable size. The overall population total of each column is nearly identical.

How Significant Are 80 Lives? *What Value Have 80 Human Beings?*

Don't be fooled! Any tax money received from the sale of alcoholic beverages in this county would be more than offset by the additional revenue needed to try to enforce the liquor laws. And that doesn't take into consideration the lesser amount that would be spent on food for the drinkers' families. Don't be fooled! All that glitters is not "Net." For every dollar of beer and liquor tax received the State of Massachusetts spent nearly $3 for known and measurable costs. It would be the same in Garrett County.

VOTE AGAINST THE DISPENSARY LAW

This advertisement sponsored and paid for by the Garrett County League of Christian Voters.

ORDER OF PUBLICATION

Robert O. Bonnell, Chairman, Edgar T. Bennett and John J. McMullen, Constituting the State Roads Commission of Maryland, acting for and on behalf of the State of Maryland

vs.

J. Fred Heidbreder and Elsie L. Heidbreder, his wife; Wade H. Mason, Divorced; John N. McIntire and Anna Mae McIntire, his wife; Carl O. McIntire and Helen McIntire, his wife; Adella E. McIntire, widow; Sue L. Dawson, widow; Vonda McIntire, widow; Mary Lynn Warfield, widow; Charles H. McIntire and Barbara McIntire, his wife; Paul McIntire, unmarried; Robert McIntire, unmarried; McIntire Corporation.

No. 1442 Miscellaneous, in the Circuit Court for Garrett County

The object of this suit is to acquire by condemnation certain tracts or parcels of land situate in the Seventh Election District of Garrett County, Maryland, belonging to J. Fred Heidbreder and Elsie L. Heidbreder, his wife; Wade H. Mason, divorced; John N. McIntire and Anna Mae McIntire, his wife; Carl O. McIntire and Helen McIntire, his wife; Adella E. McIntire, widow; Sue L. Dawson, widow; Vonda McIntire, widow; Mary Lynn Warfield, widow; Charles H. McIntire and Barbara McIntire, his wife; Paul McIntire, unmarried; Robert McIntire, unmarried, and McIntire Corporation.

The Petition further states that the Petitioners constitute the State Roads Commission of Maryland and are charged with the construction and maintenance of highways and bridges in the State of Maryland.

That they have determined it to be necessary and proper to acquire for the purposes referred to in said petition, and in connection with the construction and maintenance of the highway system of the State, certain tracts or parcels of land situate in the Seventh Election District of Garrett County, consisting of 1,440 square feet, more or less, lying between the lines marked "Right of Way Line" as shown on Plat No. 16903, which is being taken in fee simple.

TOGETHER WITH the buildings and improvements thereon and the rights, alleys, ways, waters, roads, privileges, appurtenances and advantages to the same belonging or in anywise appertaining, together with any right, title and interest of the defendants in and to the existing bed of U.S. Route No. 219, lying between the lines marked "Right of Way Line" as shown on Plat No. 16903 and together with any right, title and interest of the defendants in and to the existing bed of Deep Creek Lake, lying between the lines marked "Right of Way Line" as shown on Plat No. 16903.

The Petition further states that the said property is now held under the provisions of a deed from Ray Teets and Mabel G. Teets, his wife, to J. Fred Heidbreder and Elsie L. Heidbreder, his wife, dated September 10, 1955, and recorded on September 13, 1955, in Liber R.L.D. No. 194, Folio 292, among the Land Records of Garrett County, Maryland, and also under the provisions of a deed from John O. Thayer and wife to Charles N. McIntire, dated June 25, 1928, and recorded in Liber E.Z.T. No. 93, Folio 404, among the Land Records of Garrett County, Maryland.

That the land and property is sought to be condemned in connection with the State System of Roads and Bridges, and especially for the construction of U.S. Route 219, Thayerville to Deep Creek Lake, in Garrett County, Maryland.

That the petitioners are unable to make an agreement with the defendants and that the petitioners have deposited a check in the amount of Four Hundred and Twenty-Five ($425.00) Dollars, in the hands of the Clerk of the Circuit Court for Garrett County, in conformity with the provisions of Article 89B, Section 9, Public General Laws of Maryland, said Petitioners deeming the said sum to be the fair value of the land taken and damages done to the property, and that it is in the public interest for them to take possession immediately upon depositing said money and that they are taking possession for the aforesaid purposes.

That the defendants, J. Fred Heidbreder and Elsie L. Heidbreder, his wife, are non-residents of the State of Maryland, residing at 96 Shafton Road, Irwin, Pennsylvania.

NOTICE IS HEREBY GIVEN to J. Fred Heidbreder and Elsie L. Heidbreder, his wife, non-residents of the State of Maryland, who reside at 96 Shafton Road, Irwin, Pennsylvania, to appear in this Court, in person or by solicitor, on or before the 5th day of November, 1956, and to show cause, if any they have, why said property or said defendants' interest therein should not be condemned as prayed in said petition.

/s/ RICHARD L. DAVIS,
Clerk of the Circuit Court
for Garrett County.

True copy,
Test: Richard L. Davis, Clerk.
—Adv. 34-3t.

No. 1435 Miscellaneous

ORDER OF PUBLICATION

Robert O. Bonnell, Chairman, Edgar T. Bennett and John J. McMullen, Constituting the State Roads Commission of Maryland, acting for and on behalf of the State of Maryland

vs.

Thomas R. Johnston and Sadie E. Johnston, his wife; Wade H. Mason, Divorced; John N. McIntire and Anna Mae McIntire, his wife; Carl O. McIntire and Helen McIntire, his wife; Adella E. McIntire, widow; Sue L. Dawson, widow; Vonda McIntire, widow; Mary Lynn Warfield, widow; Charles H. McIntire and Barbara McIntire, his wife; Paul McIntire, unmarried; Robert McIntire, unmarried; McIntire Corporation.

In the Circuit Court for Garrett County

The object of this suit is to acquire by condemnation certain tracts or parcels of land situate in the Seventh Election District of Garrett County, Maryland, belonging to Thomas R. Johnston and Sadie E. Johnston, his wife; Wade H. Mason, divorced; John N. McIntire and Anna Mae McIntire, his wife; Carl O. McIntire and Helen McIntire, his wife; Adella E. McIntire, widow; Sue L. Dawson, widow; Vonda McIntire, widow; Mary Lynn Warfield, widow; Charles H. McIntire and Barbara McIntire, his wife; Paul McIntire, unmarried; Robert McIntire, unmarried, and McIntire Corporation.

The Petition states that the Petitioners constitute the State Roads Commission of Maryland and are charged with the construction and maintenance of highways and bridges in the State of Maryland.

That they have determined it to be necessary and proper to acquire for the purposes referred to in said petition, and in connection with the construction and maintenance of the highway system of the State, certain tracts or parcels of land situate in the Seventh Election District of Garrett County, consisting of 870 square feet, more or less, lying between the lines marked "Right of Way Line" as shown on Plat No. 16903, which is being taken in fee simple.

TOGETHER with the buildings and improvements thereon and the rights, alleys, ways, waters, roads, privileges, appurtenances and advantages to the same belonging or in anywise appertaining, together with any right, title and interest of the defendants in and to the existing bed of U. S. Route No. 219 lying between the lines marked "Right of Way Line" as shown on Plat No. 16903, and together with any right, title and interest of the defendants in and to the existing bed of Deep Creek Lake, lying between the lines marked "Right of Way Line" as shown on Plat No. 16903.

The Petition further states that the property is now held under the provisions of a deed from W. D. Merritt and Mary Merritt, his wife, to Thomas R. H. Johnston and Sadie E. Johnston, his wife, dated October 13, 1945, and recorded on October 15, 1945, in Liber A.G.R. No. 137, Folio 149, among the Land Records of Garrett County, Maryland, and also under the provisions of a deed from John O. Thayer and wife to Charles N. McIntire, dated June 25, 1928, and recorded in Liber E.Z.T. No. 93, Folio 404, among the Land Records of Garrett County, Maryland.

That the land and property is sought to be condemned in connection with the State System of Roads and Bridges, and especially for the construction of U. S. Route No. 219, Thayerville to Deep Creek Lake, in Garrett County, Maryland.

That the Petitioners are unable to make an agreement with the Defendants and that the Petitioners have deposited a check in the amount of Two Hundred and Twenty-Five ($225.00) Dollars, in the hands of the Clerk of the Circuit Court for Garrett County, in conformity with the provisions of Article 89B, Section 9, Public General Laws of Maryland, said Petitioners deeming the said sum to be the fair value of the land taken and damages done to the property, and that it is in the public interest for them to take possession immediately upon depositing said money and that they are taking possession for the aforesaid purposes.

That the defendants, Thomas R. Johnston and Sadie E. Johnston, his wife, are non-residents of the State of Maryland, residing at 2124 Edgebrook Avenue, Pittsburgh, Pennsylvania.

NOTICE IS HEREBY GIVEN to Thomas R. Johnston and Sadie E. Johnston, his wife, non-residents of the State of Maryland, residing at 2124 Edgebrook Avenue, Pittsburgh, Pennsylvania, to appear in this Court, in person or by solicitor, on or before the 20th day of November, 1956, and show cause, if any they have, why said property or said defendants' interests therein should not be condemned as prayed in said Petition.

RICHARD L. DAVIS
Clerk of the Circuit Court
For Garrett County

True Copy,
Test: Richard L. Davis, Clerk.
—Adv. 33-3t.

No. 1439 Miscellaneous

ORDER OF PUBLICATION

Robert O. Bonnell, Chairman, Edgar T. Bennett and John J. McMullen, Constituting the State Roads Commission of Maryland, acting for and on behalf of the State of Maryland

vs.

W. Scott Wysong and Catherine F. Wysong, his wife; Wade H. Mason, divorced; John N. McIntire and Anna Mae McIntire, his wife; Carl O. McIntire and Helen McIntire, his wife; Adella E. McIntire, widow; Sue L. Dawson, widow; Vonda McIntire, widow; Mary Lynn Warfield, widow; Charles H. McIntire and Barbara McIntire, his wife; Paul McIntire, unmarried; Robert McIntire, unmarried, McIntire Corporation.

In the Circuit Court for Garrett County

The object of this suit is to acquire by condemnation certain tracts or parcels of land situate in the Seventh Election District of Garrett County, Maryland, belonging to W. Scott Wysong and Catherine F. Wysong, his wife; Wade H. Mason, divorced; John N. McIntire and Anna Mae McIntire, his wife; Carl O. McIntire and Helen McIntire, his wife; Adella E. McIntire, widow; Sue L. Dawson, widow; Vonda McIntire, widow; Mary Lynn Warfield, widow; Charles H. McIntire and Barbara McIntire, his wife; Paul McIntire, unmarried; Robert McIntire, unmarried, and McIntire Corporation.

The Petition states that the Petitioners constitute the State Roads Commission of Maryland and are charged with the construction and maintenance of highways and bridges in the State of Maryland.

That they have determined it to be necessary and proper to acquire for the purposes referred to in said petition, and in connection with the construction and maintenance of the highway system of the State, certain tracts or parcels of land situate in the Seventh Election District of Garrett County, Maryland, belonging to W. Scott Wysong and Catherine F. Wysong, his wife; Wade H. Mason, divorced; John N. McIntire and Anna Mae McIntire, his wife; Carl O. McIntire and Helen McIntire, his wife; Adella E. McIntire, widow; Sue L. Dawson, widow; Vonda McIntire, widow; Mary Lynn Warfield, widow; Charles H. McIntire and Barbara McIntire, his wife; Paul McIntire, unmarried; Robert McIntire, unmarried, and McIntire Corporation.

The Petition further states that the property is now held under the provisions of a deed from Charles F. Lucas and Marie Lucas, his wife, et al. to Chester B. Egolf and Grace Mowry Egolf, his wife, dated April 22, 1946, and recorded on April 25, 1946, in Liber No. A. G. R. No. 139, Folio 339, among the Land Records of Garrett County, Maryland, and also under the provisions of a deed from John O. Thayer and wife to Charles N. McIntire dated June 25, 1928, and recorded in Liber E. Z. T. No. 93, Folio 404, among the Land Records of Garrett County, Maryland.

That the land and property is sought to be condemned in connection with the State System of Roads and Bridges, and especially for the construction of U. S. Route No. 219, Thayerville to Deep Creek Lake, in Garrett County, Maryland.

That the Petitioners are unable to make an agreement with the Defendants and that the Petitioners have deposited a check in the amount of Four Hundred ($400.00) Dollars, in the hands of the Clerk of the Circuit Court for Garrett County, in conformity with the provisions of Article 89B, Section 9, Public General Laws of Maryland, said Petitioners deeming the said sum to be the fair value of the land taken and damages done to the property, and that it is in the public interest for them to take possession immediately upon depositing said money and that they are taking possession for the aforesaid purposes.

That the Defendants, Chester B. Egolf and Grace M. Egolf, his wife, are non-residents of the State of Maryland, residing at Somerset, Pennsylvania.

NOTICE IS HEREBY GIVEN to Chester B. Egolf and Grace M. Egolf, his wife, non-residents of the State of Maryland, residing at Somerset, Pennsylvania, to appear in this Court, in person or by solicitor, on or before the 20th day of November, 1956, and show cause, if any they have, why said property or said Defendants' interests therein should not be condemned as prayed in said Petition.

RICHARD L. DAVIS
Clerk of the Circuit Court
For Garrett County

True Copy,
Test: Richard L. Davis, Clerk.
—Adv. 33-3t.

No. 1441 Miscellaneous

ORDER OF PUBLICATION

Robert O. Bonnell, Chairman, Edgar T. Bennett and John J. McMullen, Constituting the State Roads Commission of Maryland, acting for and on behalf of the State of Maryland

vs.

Wayne Corrin and Maxine L. Corrin, his wife; Wade H. Mason, divorced; John N. McIntire and Anna Mae McIntire, his wife; Carl O. McIntire and Helen McIntire, his wife; Adella E. McIntire, widow; Sue L. Dawson, widow; Vonda McIntire, widow; Mary Lynn Warfield, widow; Charles H. McIntire and Barbara McIntire, his wife; Paul McIntire, unmarried; Robert McIntire, unmarried; McIntire Corporation.

In the Circuit Court for Garrett County

The object of this suit is to acquire by condemnation certain tracts or parcels of land situate in the Seventh Election District of Garrett County, Maryland, belonging to Wayne Corrin and Maxine L. Corrin, his wife; Wade H. Mason, divorced; John N. McIntire and Anna Mae McIntire, his wife; Carl O. McIntire and Helen McIntire, his wife; Adella E. McIntire, widow; Sue L. Dawson, widow; Vonda McIntire, widow; Mary Lynn Warfield, widow; Charles H. McIntire and Barbara McIntire, his wife; Paul McIntire, unmarried; Robert McIntire, unmarried; and McIntire Corporation.

The Petition states that the Petitioners constitute the State Roads Commission of Maryland and are charged with the construction and maintenance of highways and bridges in the State of Maryland.

That they have determined it to be necessary and proper to acquire for the purposes referred to in said petition, and in connection with the construction and maintenance of the highway system of the State, certain tracts or parcels of land situate in the Seventh Election District of Garrett County, Maryland, consisting of 1,170 square feet, more or less, lying between the lines marked "Right of Way Line" as shown on Plat No. 16903, which is being taken in fee simple.

TOGETHER with the buildings and improvements thereon and the rights, alleys, ways, waters, roads, privileges, appurtenances and advantages to the same belonging or in anywise appertaining, together with any right, title and interest of the defendants in and to the existing bed of U. S. Route No. 219 lying between the lines marked "Right of Way Line" as shown on Plat No. 16903, and together with any right, title and interest of the defendants in and to the existing bed of Deep Creek Lake, lying between the lines marked "Right of Way Line" as shown on Plat No. 16903.

The Petition further states that the property is now held under the provisions of a deed from Lucie Z. Wagner to E. Wayne Corrin and Maxine L. Corrin, his wife, dated July 3, 1953 and recorded on August 3, 1953, in Liber R. L. D. No. 177, Folio 591, among the Land Records of Garrett County, Maryland, and also under the provisions of a deed from John O. Thayer and wife to Charles N. McIntire, dated June 25, 1928 and recorded in Liber E. Z. T. No. 93, Folio 404, among the Land Records of Garrett County, Maryland.

That the land and property is sought to be condemned in connection with the State System of Roads and Bridges, and especially for the construction of U. S. Route No. 219, Thayerville to Deep Creek Lake, in Garrett County, Maryland.

That the Petitioners are unable to make an agreement with the Defendants and that the Petitioners have deposited a check in the amount of Five Hundred ($500.00) Dollars, payable and in the hands of the Clerk of the Circuit Court for Garrett County, in conformity with the provisions of Article 89B, Section 9, Public General Laws of Maryland, said Petitioners deeming the said sum of money to be the fair value of the land taken and damages done to the property, and that it is in the public interest for them to take possesion immediately upon depositing said money and that they are taking possession for the aforesaid purposes.

That the defendants, E. Wayne Corrin and Maxine L. Corrin, his wife, are non-residents of the State of Maryland, residing at 508 E. Main Street, Clarksburg, West Virginia.

NOTICE IS HEREBY GIVEN to E. Wayne Corrin and Maxine L. Corrin, his wife, non-residents of the State of Maryland, who reside at 508 E. Main Street, Clarksburg, West Virginia, to appear in this Court, in person or by solicitor, on or before the 20th day of November, 1956, and show cause, if any they have, why said property or said defendants' interests therein should not be condemned as prayed in said Petition.

RICHARD L. DAVIS
Clerk of the Circuit Court
For Garrett County

True Copy,
Test: Richard L. Davis, Clerk.
—Adv. 33-3t.

Japan was facing national catastrophe because of expanding population. It now tops 90 million. Japan is the size of California.

Twelve scientists backed Ike on continuation of H-bomb tests.

No. 1440 Miscellaneous

ORDER OF PUBLICATION

Robert O. Bonnell, Chairman, Edgar T. Bennett and John J. McMullen, Constituting the State Roads Commission of Maryland, acting for and on behalf of the State of Maryland

vs.

Chester B. Egolf and Grace M. Egolf, his wife; Wade H. Mason, divorced; John N. McIntire and Anna Mae McIntire, his wife; Carl O. McIntire and Helen McIntire, his wife; Adella E. McIntire, widow; Sue L. Dawson, widow; Vonda McIntire, widow; Mary Lynn Warfield, widow; Charles H. McIntire and Barbara McIntire, his wife; Paul McIntire, unmarried; Robert McIntire, unmarried; McIntire Corporation.

In the Circuit Court for Garrett County

The object of this suit is to acquire by condemnation certain tracts or parcels of land situate in the Seventh Election District of Garrett County, Maryland, belonging to Chester B. Egolf and Grace M. Egolf, his wife; Wade H. Mason, divorced; John N. McIntire and Anna Mae McIntire, his wife; Carl O. McIntire and Helen McIntire, his wife; Adella E. McIntire, widow; Sue L. Dawson, widow; Vonda McIntire, widow; Mary Lynn Warfield, widow; Charles H. McIntire and Barbara McIntire, his wife; Paul McIntire, unmarried; Robert McIntire, unmarried, and McIntire Corporation.

The Petition states that the Petitioners constitute the State Roads Commission of Maryland and are charged with the construction and maintenance of highways and bridges in the State of Maryland.

That they have determined it to be necessary and proper to acquire for the purposes referred to in said petition, and in connection with the construction and maintenance of the highway system of the State, certain tracts or parcels of land situate in the Seventh Election District of Garrett County, Maryland, belonging to W. Scott Wysong and Catherine F. Wysong, his wife; Wade H. Mason, divorced; John N. McIntire and Anna Mae McIntire, his wife; Carl O. McIntire and Helen McIntire, his wife; Adella E. McIntire, widow; Sue L. Dawson, widow; Vonda McIntire, widow; Mary Lynn Warfield, widow; Charles H. McIntire and Barbara McIntire, his wife; Paul McIntire, unmarried; Robert McIntire, unmarried, McIntire Corporation.

In the Circuit Court for Garrett County

The object of this suit is to acquire by condemnation certain tracts or parcels of land situate in the Seventh Election District of Garrett County, Maryland, belonging to W. Scott Wysong and Catherine F. Wysong, his wife; Wade H. Mason, divorced; John N. McIntire and Anna Mae McIntire, his wife; Carl O. McIntire and Helen McIntire, his wife; Adella E. McIntire, widow; Sue L. Dawson, widow; Vonda McIntire, widow; Mary Lynn Warfield, widow; Charles H. McIntire and Barbara McIntire, his wife; Paul McIntire, unmarried; Robert McIntire, unmarried, and McIntire Corporation.

The Petition states that the Petitioners constitute the State Roads Commission of Maryland and are charged with the construction and maintenance of highways and bridges in the State of Maryland.

That they have determined it to be necessary and proper to acquire for the purposes referred to in said petition, and in connection with the construction and maintenance of the highway system of the State, certain tracts or parcels of land situate in the Seventh Election District of Garrett County, Maryland, belonging to W. Scott Wysong and Catherine F. Wysong, his wife; Wade H. Mason, divorced; John N. McIntire and Anna Mae McIntire, his wife; Carl O. McIntire and Helen McIntire, his wife; Adella E. McIntire, widow; Sue L. Dawson, widow; Vonda McIntire, widow; Mary Lynn Warfield, widow; Charles H. McIntire and Barbara McIntire, his wife; Paul McIntire, unmarried; Robert McIntire, unmarried, and McIntire Corporation.

The Petition states that the Petitioners constitute the State Roads Commission of Maryland and are charged with the construction and maintenance of highways and bridges in the State of Maryland.

That they have determined it to be necessary and proper to acquire for the purposes referred to in said petition, and in connection with the construction and maintenance of the highway system of the State, certain tracts or parcels of land situate in the Seventh Election District of Garrett County, Maryland, belonging to W. Scott Wysong and Catherine F. Wysong, his wife; Wade H. Mason, divorced; John N. McIntire and Anna Mae McIntire, his wife; Carl O. McIntire and Helen McIntire, his wife; Adella E. McIntire, widow; Sue L. Dawson, widow; Vonda McIntire, widow; Mary Lynn Warfield, widow; Charles H. McIntire and Barbara McIntire, his wife; Paul McIntire, unmarried; Robert McIntire, unmarried; McIntire Corporation.

In the Circuit Court for Garrett County

The object of this suit is to acquire by condemnation certain tracts or parcels of land situate in the Seventh Election District of Garrett County, Maryland, belonging to Chester B. Egolf and Grace M. Egolf, his wife; Wade H. Mason, divorced; John N. McIntire and Anna Mae McIntire, his wife; Carl O. McIntire and Helen McIntire, his wife; Adella E. McIntire, widow; Sue L. Dawson, widow; Vonda McIntire, widow; Mary Lynn Warfield, widow; Charles H. McIntire and Barbara McIntire, his wife; Paul McIntire, unmarried; Robert McIntire, unmarried; McIntire Corporation.

The Petition states that the Petitioners constitute the State Roads Commission of Maryland and are charged with the construction and maintenance of highways and bridges in the State of Maryland.

That they have determined it to be necessary and proper to acquire for the purposes referred to in said petition, and in connection with the construction and maintenance of the highway system of the State, certain tracts or parcels of land situate in the Seventh Election District of Garrett County, Maryland, belonging to W. Scott Wysong and Catherine F. Wysong, his wife; Wade H. Mason, divorced; John N. McIntire and Anna Mae McIntire, his wife; Carl O. McIntire and Helen McIntire, his wife; Adella E. McIntire, widow; Sue L. Dawson, widow; Vonda McIntire, widow; Mary Lynn Warfield, widow; Charles H. McIntire and Barbara McIntire, his wife; Paul McIntire, unmarried; Robert McIntire, unmarried; McIntire Corporation.

In the Circuit Court for Garrett County

The object of this suit is to acquire by condemnation certain tracts or parcels of land situate in the Seventh Election District of Garrett County, Maryland, belonging to W. Scott Wysong and Catherine F. Wysong

No. 1438 Miscellaneous

ORDER OF PUBLICATION

Robert O. Bonnell, Chairman, Edgar T. Bennett and John J. McMullen, Constituting the State Roads Commission of Maryland, acting for and on behalf of the State of Maryland

vs.

Eva C. Compton and Eleanor C. Compton, Wade H. Mason, divorced; John N. McIntire and Anna Mae McIntire, his wife; Carl O. McIntire and Helen McIntire, his wife; Adella E. McIntire, widow; Sue L. Dawson, widow; Vonda McIntire, widow; Mary Lynn Warfield, widow; Charles H. McIntire and Barbara McIntire, his wife; Paul McIntire, unmarried; Robert McIntire, unmarried; McIntire Corporation; Charles N. McIntire, vendor lienee.

In the Circuit Court for Garrett County

The object of this suit is to acquire by condemnation certain tracts or parcels of land situate in the Seventh Election District of Garrett County, Maryland, belonging to Eva C. Compton, Eleanor C. Compton, Wade H. Mason, divorced; John N. McIntire and Anna Mae McIntire, his wife; Carl O. McIntire and Helen McIntire, his wife; Adella E. McIntire, widow; Sue L. Dawson, widow; Vonda McIntire, widow; Mary Lynn Warfield, widow; Charles H. McIntire and Barbara McIntire, his wife; Paul McIntire, unmarried; Robert McIntire, unmarried, McIntire Corporation, and Charles N. McIntire, vendor lienee.

The Petition states that the Petitioners constitute the State Roads Commission of Maryland and are charged with the construction and maintenance of highways and bridges in the State of Maryland.

That they have determined it to be necessary and proper to acquire for the purposes referred to in said petition, and in connection with the construction and maintenance of the highway system of the State, certain tracts or parcels of land situate in the Seventh Election District of Garrett County, consisting of 1,920 square feet, more or less, lying between the lines marked "Right of Way Line" as shown on Plat No. 16903, which is being taken in fee simple.

TOGETHER with the buildings and improvements thereon and the rights, alleys, ways, waters, roads, privileges, appurtenances and advantages to the same belonging or in anywise appertaining, together with any right, title and interest of the defendants in and to the existing bed of U. S. Route No. 219 lying between the lines marked "Right of Way Line" as shown on Plat No. 16903, and together with any right, title and interest of the defendants in and to the existing bed of Deep Creek Lake, lying between the lines marked "Right of Way Line" as shown on Plat No. 16903.

The Petition further states that the said property is now held under the provisions of three deeds, as follows:

(a) From Charles N. McIntire and Eva F. McIntire, his wife, by Charles N. McIntire, attorney in fact, to Eva C. Compton and Margaret Newman, dated August 22, 1928, and recorded on August 22, 1928, in Liber E. Z. T. No. 97, Folio 187, among the Land Records of Garrett County, Maryland.

(b) From Margaret Newman to Eva C. Compton and Eleanor C. Compton, dated August 25, 1930, and recorded on March 24, 1931, in Liber E. Z. T. No. 102, Folio 383, among the Land Records of Garrett County, Maryland.

(c) From Margaret Newman, single, to Eva C. Compton, dated August 25, 1930, and recorded on March 24, 1931, in Liber E. Z. T. No. 102, Folio 384, among the Land Records of Garrett County, Maryland.

(d) That the said property is subject to a vendor's lien in favor of Charles N. McIntire, et ux., to Eva C. Compton and Margaret Newman, in the amount of $500.00, same being dated August 22, 1928 and recorded in Liber E. Z. T. No. 97, Folio 487, one of the Land Records of Garrett County, Maryland.

That the land and property is sought to be condemned in connection with the State System of Roads and Bridges, and especially for the construction of U. S. Route No. 219, Thayerville to Deep Creek Lake, in Garrett County, Maryland.

That the Petitioners are unable to make an agreement with the Defendants and that the Petitioners have deposited a check in the amount of Two Hundred and Fifty ($250.00) Dollars, in the hands of the Clerk of the Circuit Court for Garrett County, in conformity with the provisions of Article 89B, Section 9, Public General Laws of Maryland, said Petitioners deeming the said sum of money to be the fair value of the land taken and damages done to the property, that it is in the public interest for them to take possession immediately upon depositing said money and that they are taking possession for the aforesaid purposes.

That the Defendants, Eva C. Compton and Eleanor C. Compton, are non-residents of the State of Maryland, residing at 715 Broad Street, Sewickley, Pennsylvania.

NOTICE IS HEREBY GIVEN to Eva C. Compton and Eleanor C. Compton, non-residents of the State of Maryland, who reside at 715 Broad Street, Sewickley, Pennsylvania, to appear in this Court, in person or by solicitor, on or before the 20th day of November, 1956, and to show cause, if any they have, why said property or said defendants' interests therein should not be condemned as prayed in said Petition.

RICHARD L. DAVIS
Clerk of the Circuit Court
For Garrett County

True Copy,
Test: Richard L. Davis, Clerk.
—Adv. 33-3t.

RHEUMATISM — ARTHRITIS

Neuritis—Sciatica

Relief from those torturing pains or no charge. An absolute proven remedy. Only one trip required Disabled persons may send a friend. 45 South Mt. Vernon Ave. 500 ft. off Route 40, Uniontown, Pa Office hours: Daily 10-6. Sunday 10-4. Permanently located.

1956

PROCLAMATION OF THE GOVERNOR OF MARYLAND DIRECTING THE PUBLICATION OF BILLS PROPOSING AMENDMENTS TO THE CONSTITUTION OF THE STATE

WHEREAS, at its regular session of 1955 the General Assembly enacted Chapters 557, 616, 626 and 725 proposing amendments to the State Constitution, and

WHEREAS, at its regular session of 1956, the General Assembly enacted Chapters 99 100 and 124 proposing amendments to the State Constitution, and

WHEREAS, it is the duty of the Governor under Section 1 of Article XIV of the Constitution, to order the publication of the bills proposing said amendments in advance of the General Election of November 6, 1956, and

WHEREAS, there will be presented on the ballot at said election the following proposed amendments to the Constitution for adoption or rejection by the voters:

(EXPLANATION: *Italics indicate new matter added to existing law.* [Brackets] indicate matter stricken from existing law CAPITALS indicate amendments to bill.)

CHAPTER NO. 557

AN ACT to propose an amendment to the Constitution of Maryland by amending Article XIA, title "Local Legislation", Section 3, so as to authorize County Councils of Counties which adopt a Charter under this Article to sit for the enactment of legislation for not exceeding forty-five days, which need not be consecutive, and to provide for the submission of said amendment to the qualified voters of the State of Maryland for adoption or rejection.

SECTION 1. *Be it enacted by the General Assembly of Maryland* (three-fifths of all the members of each of the two Houses concurring), That an amendment of Article XIA, title "Local Legislation", Section 3, of the Constitution of Maryland, be and the same is hereby proposed as an amendment to the Constitution of Maryland, which amended Article, if adopted by the qualified voters of the State of Maryland, as herein provided, shall thereby, by such adoption, be and become a part of the Constitution of Maryland:

ARTICLE XIA
Local Legislation

SEC. 3. Every charter so formed shall provide for an elective legislative body in which shall be vested the law-making power of said City or County. Such legislative body in the City of Baltimore shall be known as the City Council of, the City of Baltimore, and in any County in shall be known as the County Council of the County. The chief executive officer, if any such charter shall provide for the election of such executive officer, or the presiding officer of said legislative body, if such charter shall not provide for the election of a chief executive officer, shall be known in the City of Baltimore as Mayor of Baltimore, and in any County as the President of the County Council of the County, and all references in the Constitution and laws of this State to the Mayor of Baltimore and City Council of the City of Baltimore or to the County Commissioners of the Counties, shall be construed to refer to the Mayor of Baltimore and City Council of the City of Baltimore and the President and County Council herein provided for whenever such construction would be reasonable. From and after the adoption of a charter by the City of Baltimore, or any County of this State, as hereinbefore provided, the Mayor of Baltimore and City Council of the City of Baltimore or the County Council of said County, subject to the Constitution and Public General Laws of this State, shall have full power to enact local laws of said City or County including the power to repeal or amend local laws of said City or County enacted by the General Assembly, upon all matters covered by the express powers granted as above provided; provided that nothing herein contained shall be construed to authorize or empower the County Council of any County in this State to enact laws or regulations for any incorporated town, village, or municipality in said County, on any matter covered by the powers granted to said town, village, or municipality by the Act incorporating it, or any subsequent Act or Acts amendatory thereto. Provided, however, that the charters for the Counties shall [provide] *specify the number of days, not to exceed forty-five, which may but need not be consecutive*, that the County Council of the Counties [shall not] *may* sit [more than one month] in each year for the purpose of enacting legislation for such Counties, and all legislation shall be enacted [during the month] *at the times* so designated for that purpose in the charter, and all laws and ordinances so enacted shall be published once a week for three successive weeks in at least one newspaper published in such Counties, so that the taxpayers and citizens may have notice thereof. This provision shall not apply to Baltimore City. All such local laws enacted by the Mayor of Baltimore and City Council of the City of Baltimore or the Council of the Counties as hereinbefore provided, shall be subject to the same rules of interpretation as those now applicable to the Public Local Laws of this State, except that in case of any conflict between said local law and any Public General Law now or hereafter enacted the Public General Law shall control.

SEC. 2. *And be it further enacted*, That the foregoing amendment to Article XIA, title "Local Legislation", Section 3, hereby proposed as an amendment to the Constitution of Maryland, shall, at the election to be held in November, 1956, be submitted to the qualified voters of the State of Maryland for their adoption or rejection in pursuance of the directions contained in Article XIV of the Constitution of Maryland, and at the said general election the vote on the said proposed amendment to the Constitution shall be by ballot, and upon each ballot there shall be printed the words "For Constitutional Amendment" and "Against Constitutional Amendment", as now provided by law, and immediately after said election due returns shall be made to the Governor of the vote for and against said proposed amendment, as directed by Article 14 of the Constitution.

CHAPTER NO. 616

AN ACT to propose an amendment to Section 27 of Article 3 of the Constitution of Maryland, title "Legislative Department", to provide that no Bill shall originate in either House during the last ten CALENDAR days of a regular Session, in even years, or during the last twenty CALENDAR days of a regular Session, in odd years, and submitting the amendment to the qualified voters of the State for adoption or rejection.

SECTION 1. *Be it enacted by the General Assembly of Maryland* (Three-fifths of all the members elected to each of the two Houses concurring), That the following section be and it is hereby proposed as an amendment to Article 3 of the Constitution of Maryland, title "Legislative Department", the same, if adopted by the qualified voters of the State, to become Section 27 of Article 3 of the Constitution of the State of Maryland.

27. Any bill may originate in either House of the General Assembly and be altered, amended or rejected by the other, but no bill shall originate in either House during the last ten CALENDAR days of [the] *a regular session in even years or during the last twenty* CALENDAR *days of a regular session in odd years*, unless three-fifths of the members elected thereto shall so determine by yeas and nays; nor shall any bill become a law until it be read on three different days of the session in each House, unless two-thirds of the members elected to the House where such bill is pending shall so determine by yeas and nays, and no bill shall be read a third time until it shall have been actually engrossed or printed for a third reading.

SEC. 2. *And be it further enacted*, That the aforegoing section hereby proposed as an amendment to the Constitution of this State shall be, at the next general election, to be held in this State in the year 1956, submitted to the legal and qualified voters thereof for their adoption or rejection in pursuance of directions contained in Article 14 of the Constitution of this State, and at the said general election, the vote on the said proposed amendment to the Constitution shall be by ballot, and upon each ballot there shall be printed the words "For the Constitutional Amendment", and "Against the Constitutional Amendment", as now provided by law, and immediately after said election due returns shall be made to the Governor of the vote for and against said proposed amendment, as directed by said Article 14 of the Constitution.

CHAPTER NO. 725

AN ACT to propose an amendment to Section 52 (3) of Article 3 of the Constitution of Maryland, title "Legislative Department", to provide that REQUIRING THE GOVERNOR TO SUBMIT THE BUDGET TO THE GENERAL ASSEMBLY WITHIN TWENTY DAYS AFTER ITS CONVENING IN ODD NUMBERED YEARS and submitting this amendment to the qualified voters of the State for adoption or rejection.

SECTION 1. *Be it enacted by the General Assembly of Maryland*, (Three-fifths of all the members elected to each of the two Houses concurring), That the following section be and it is hereby proposed as an amendment to Article 3 of the Constitution of Maryland, title "Legislative Department", the same if adopted by the qualified voters of the State, to become Section 52 (3) of Article 3 of the Constitution of the State of Maryland.

52.

(3) Within twenty days after the convening of the General ASSEMBLY [and] BIENNIALLY, UNLESS SUCH TIME SHALL BE EXTENDED by the General Assembly, and on the first Wednesday in February in even-numbered years, the Governor shall submit to the General Assembly a Budget for the next ensuing fiscal year. Each Budget shall contain a complete plan of proposed expenditures and estimated revenues for said fiscal year and shall show the estimated surplus or deficit of revenues at the end of the preceding fiscal year. Accompanying each Budget shall be a statement showing: (a) the revenues and expenditures for the preceding fiscal year; (b) the current assets, liabilities, reserves and surplus or deficit of the State; (c) the debt and bonds of the State; (d) an estimate of the State's financial condition as of the beginning and end of the preceding fiscal year; (e) any explanation the Governor may desire to make as to the important features of the Budget, and any suggestions as to methods for reduction or increase of the State's revenue.

SEC. 2. *And be it further enacted*, That the aforegoing section hereby proposed as an amendment to the Constitution of this State shall be, at the next general election, to be held in this State in the year 1956, submitted to the legal and qualified voters thereof for their adoption or rejection in pursuance of the directions contained in Article 14 of the Constitution of this State, and at the said general election, the vote on the said proposed amendment to the Constitution shall be by ballot, and upon each ballot there shall be printed the words "For the Constitutional Amendment", and "Against the Constitutional Amendment", as now prescribed by law, and immediately after said election due returns shall be made to the Governor of the vote for and against said proposed amendment, as directed by said Article 14 of the Constitution.

CHAPTER NO. 99

AN ACT to propose amendments to certain sections of the Constitution of Maryland, being Article 3 and Article 17 of the Code, title "Elective Franchise", Sections 2 and 13 of Article 2, title "Executive Department", Sections 2, 4, 5, 6, 7, and 58 of Article 3, title "Legislative Department", Sections 14, 15, 16, 17, 25, 37, 40, and 41 of Article 4, title "Judiciary Department", Sections 1 and 7 of Article 5, title "Attorney General and State's Attorney", Sections 1 and 2 of Article 7, title "Sundry Officers", Section 2 of Article 12, title "Public Works", Section 2 of Article 14, title "Amendments to the Constitution", Sections 1 and 7 of Article 15, title "Miscellaneous", and Sections 3 and 4 of Article 17, title "Quadrennial Elections"; and to propose the repeal of certain sections of the Constitution of Maryland, being Sections 3 and 8 of Article 3, title "Legislative Department", Section 6 of Article 7, title "Sundry Officers", Section 3 of Article 9, title "Militia and Military Affairs", Sections 1 to 7, inclusive, comprising all of Article 10, title "Labor and Agriculture", Sections 8 and 8 of Article 15, title "Miscellaneous", and Sections 5, 6, 7, 9, 10, and 12 of Article 17, title "Quadrennial Elections"; removing from the State Constitution certain obsolete, outmoded or incorrect matter; finally amending and reenacting the Constitution of Maryland, and submitting these amendments to the qualified voters of the State for adoption or rejection.

SECTION 1. *Be it enacted by the General Assembly of Maryland*, (three-fifths of all the members elected to each of the two Houses concurring), That the following sections be and they are hereby proposed as amendments to Sections 1 and 5 of Article 1 of the Constitution of Maryland, title "Elective Franchise", Sections 2 and 13 of Article 2, title "Executive Department", Sections 2, 4, 5, 6, 7 and 58 of Article 3, title "Legislative Department", Sections 14, 15, 16, 17, 25, 37, 40 and 41 of Article 4, title "Judiciary Department", Sections 1 and 7 of Article 5, title "Attorney General and State's Attorney", Sections 1 and 2 of Article 7, title "Sundry Officers", Section 2 of Article 12, title "Public Works", Section 2 of Article 14, title "Amendments to the Constitution", Sections 1 and 7 of Article 15, title "Miscellaneous", and Sections 3 and 4 of Article 17, title "Quadrennial Elections"; and that the following sections of the Constitution of Maryland be and they are hereby proposed to be repealed, being Sections 3 and 8 of Article 3, title "Legislative Department", Section 6 of Article 7, title "Sundry Officers", Section 3 of Article 9, title "Militia and Military Affairs", Sections 1 to 7, inclusive, comprising all of Article 10, title "Labor and Agriculture", Sections 3 and 8 of Article 15, title, "Miscellaneous" and Sections 5, 6, 7, 9, 10, and 12 of Article 17, title "Quadrennial Elections" all to read as follows if adopted by the qualified voters of the State of Maryland:

Article 1, "Elective Franchise"

SEC. 1. All elections shall be by ballot; and every [white male] citizen of the United States, of the age of twenty-one years, or upwards, who has been a resident of the State for one year, and of the Legislative District or Baltimore city, or of the county, in which he may offer to vote, for six months next preceding the election, shall be entitled to vote, in the ward or election district, in which he resides, at all elections hereafter to be held in this State; and in case any county, or city, shall be divided as to form portions of different electoral districts, for the election of Representatives in Congress, Senators, Delegates or other officers, then, to entitle a person to vote for such officers, he must have been a resident of that part of the county, or city, which shall FORM a part of the electoral district, in which he offers to vote, for six months next preceding the election; but a person, who shall have acquired a residence in such county or city, entitling him to vote at any such election, shall be entitled to vote in the election district from which he removed, until he shall have acquired a residence in the part of the county, or city, to which he has removed.

SEC. 5. The General Assembly shall provide by law for a uniform Registration of the names of all the voters in this State, who possess the qualifications prescribed in this Article, which Registration shall be conclusive evidence to the Judges of Election of the right of every person, thus registered, to vote at any election thereafter held in this State; but no person shall vote, at any election, Federal or State, hereafter to be held in this State, or at any municipal election in the City of Baltimore, unless his name appears in the list of registered voters; [and until the General Assembly shall hereafter pass an Act for the Registration of the names of voters, the Law in force on the first day of June, in the year eighteen hundred and sixty-seven, in reference thereto, shall be continued in force, except so far as it may be inconsistent with the provisions of this Constitution; and the registry of voters, made in pursuance thereof, may be corrected as provided in said Law; but] the names of all persons shall be added to the list of qualified voters by the officers of Registration, who have the qualifications prescribed in the first section of this Article, and who are not disqualified under the provisions of the second and third sections thereof.

Article 2, "Executive Department"

SEC. 2. An election for Governor, under this Constitution, shall be held on the Tuesday next after the first Monday of November, in the year [eighteen hundred and sixty-seven] *nineteen hundred and fifty-eight*, and on the same day and month in every fourth year thereafter, at the places of voting for Delegates to the General Assembly; and every person qualified to vote for Delegates, shall be qualified and entitled to vote for Governor; the election to be held in the same manner as the election of Delegates, and the returns thereof, under seal, to be addressed to the Speaker of the House of Delegates, and enclosed and transmitted to the Secretary of State, and delivered to said Speaker, at the commencement of the session of the General Assembly next ensuing said election.

SEC. 13. All civil officers appointed by the Governor and Senate, shall be nominated to the Senate within fifty days from the commencement of each regular session of the Legislature; and their term of office, except in cases otherwise provided for in this Constitution, shall commence with the first Monday of May next ensuing their appointment, and continue for two years, (unless removed from office), and until their successors, respectively, qualify accord ing to Law; and hereafter the terms of office of Inspectors of Tobacco shall commence on the first Monday of March next ensuing their appointment.

Article 3, "Legislative Department"

SEC. 2. The City of Baltimore shall be divided into six legislative districts as near as may be of equal population and of contiguous territory, and each of said legislative districts of Baltimore City, as they may from time to time be laid out, in accordance with the provisions of this Article, and each county in the State, shall be entitled to one Senator, who shall be elected by the qualified voters of the said legislative districts of Baltimore City and of the counties of the State, respectively, next after the expiration of four years from the date of his election [, subject to the classification of Senators hereafter provided for].

SEC. 3. [Until the taking and publishing of the National Census of 1900, or until the enumeration of the population of this State, under the Authority thereof, the several counties and the City of Baltimore, shall have representation in the House of Delegates, as follows: Allegany County, four Delegates; Anne Arundel County, three Delegates; Baltimore County, six Delegates; each of the three Legislative Districts of the City of Baltimore, six Delegates; Calvert County, two Delegates; Caroline County, two Delegates; Carroll County, four Delegates; Cecil County, four Delegates; Charles County, two Delegates; Dorchester County, three Delegates; Frederick County, six Delegates; Harford County, four Delegates; Howard County, two Delegates; Kent County, two Delegates; Montgomery County, three Delegates; Prince George's County, three Delegates; Queen Anne's County, two Delegates; St. Mary's County, two Delegates; Somerset County, three Delegates; Talbot County, two Delegates; Washington County, five Delegates; and Worcester County, three Delegates.] *Vacant.*

SEC. 4. [As soon as may be, after the taking and publishing of the National Census of 1900, or after the enumeration of the population of this State, under the authority thereof, there shall be an apportionment of representation in the House of Delegates, to be made on the following basis, viz: Each of the several counties of the State, having a population of eighteen thousand souls or less, shall be entitled to two delegates; and every county having a population of more than eighteen thousand, and less than twenty-eight thousand souls, shall be entitled to three delegates; and every county having a population of twenty-eight thousand and less than forty thousand souls, shall be entitled to four delegates; and every county having a population of forty thousand and less than fifty-five thousand souls, shall be entitled to five delegates; and every county having a population of fifty-five thousand souls and upwards, shall be entitled to six delegates and no more; and each of the six Legislative Districts of the City of Baltimore shall be entitled to the number of delegates to which the largest county shall or may be entitled under the next succeeding apportionment, and the] *The* General Assembly shall have the power to provide by law, from time to time, for altering and changing the boundaries of the existing Legislative Districts of the City of Baltimore, so as to make them as near as may be of equal population; but said district shall always consist of contiguous territory. [In case the General Assembly, at the regular session of nineteen hundred and twenty-two, fails to fix the boundaries of the six Legislative Districts of the City of Baltimore, the Board of Supervisors of Elections of said city shall fix the boundaries of the six legislative districts, subject to the limitations contained herein, and shall give adequate notice of the same; and the boundaries so fixed shall remain until altered or changed by the General Assembly.]

SEC. 5. Notwithstanding the provisions of Section 4 of this Article, the whole membership of the House of Delegates shall consist of one hundred and twenty-three (123) Delegates, apportioned as follows: Calvert, Caroline, Charles, Howard, Kent, Queen Anne's, St. Mary's and Somerset Counties, two Delegates each; Cecil, Garrett, Somerset, Talbot, and Worcester Counties, three Delegates each; Carroll, Dorchester, Harford, and Wicomico Counties, four Delegates each; Allegany, Anne Arundel, Baltimore, Frederick, Montgomery, Prince George's, and Washington Counties, and each of the six legislative districts of Baltimore City, six Delegates each.

SEC. 6. The members of the House of Delegates shall be elected by the qualified voters of the Counties, and the Legislative Districts of Baltimore City, respectively, to serve for [two] *four* years, from the day of their election.

SEC. 7. The [first] election for Senators and Delegates shall take place on the Tuesday next, after the first Monday in the month of November, [eighteen hundred and sixty-seven; and the election for Delegates, by the qualified voters of Baltimore City, and the Senators, shall be held on the same day, in every second year thereafter,] *nineteen hundred and fifty-eight, and in every fourth year thereafter.*

SEC. 8. [Immediately after the Senate shall have convened, after the first election, under this Constitution, the Senators shall be divided by lot, into two classes, as nearly equal in number as may be—Senators of one class to go out of office at the expiration of two years, and Senators shall be elected on the Tuesday next after the first Monday, in the month of November, eighteen hundred and sixty-nine, for the term of four years, to supply their places; so that, after the Constitution and Form of Government of Maryland be and they are hereby proposed to be repealed, being Sections 3 and 8 of Article 3, title "Legislative Department" Section 6 of Article 7, title "Sundry Officers", Section 3 of Article 9, title "Militia and Military Affairs", Sections 1 to 7, inclusive, comprising all of Article 10, title "Labor and Agriculture", Sections 3 and 8 of Article 15, title, "Miscellaneous" and Sections 5, 6, 7, 9, 10, and 12 of Article 17, title "Quadrennial Elections" all to read as follows if adopted by the qualified voters of the State of Maryland:

Article 1, "Elective Franchise"

SEC. 1. All elections shall be by ballot; and every [white male] citizen of the United States, of the age of twenty-one years, or upwards, who has been a resident of the State for one year, and of the Legislative District or Baltimore city, or of the county, in which he may offer to vote, for six months next preceding the election, shall be entitled to vote, in the ward or election district, in which he resides, at all elections hereafter to be held in this State; and in case any county, or city, shall be divided as to form portions of different electoral districts, for the election of Representatives in Congress, Senators, Delegates or other officers, then, to entitle a person to vote for such officers, he must have been a resident of that part of the county, or city, which shall FORM a part of the electoral district, in which he offers to vote, for six months next preceding the election; but a person, who shall have acquired a residence in such county or city, entitling him to vote at any such election, shall be entitled to vote in the election district from which he removed, until he shall have acquired a residence in the part of the county, or city, to which he has removed.

SEC. 5. The General Assembly shall provide by law for a uniform Registration of the names of all the voters in this State, who possess the qualifications prescribed in this Article, which Registration shall be conclusive evidence to the Judges of Election of the right of every person, thus registered, to vote at any election thereafter held in this State; but no person shall vote, at any election, Federal or State, hereafter to be held in this State, or at any municipal election in the City of Baltimore, unless his name appears in the list of registered voters; [and until the General Assembly shall hereafter pass an Act for the Registration of the names of voters, the Law in force on the first day of June, in the year eighteen hundred and sixty-seven, in reference thereto, shall be continued in force, except so far as it may be inconsistent with the provisions of this Constitution; and the registry of voters, made in pursuance thereof, may be corrected as provided in said Law; but] the names of all persons shall be added to the list of qualified voters by the officers of Registration, who have the qualifications prescribed in the first section of this Article, and who are not disqualified under the provisions of the second and third sections thereof.

Article 2, "Executive Department"

SEC. 2. An election for Governor, under this Constitution, shall be held on the Tuesday next after the first Monday of November, in the year [eighteen hundred and sixty-seven] *nineteen hundred and fifty-eight*, and on the same day and month in every fourth year thereafter, at the places of voting for Delegates to the General Assembly; and every person qualified to vote for Delegates, shall be qualified and entitled to vote for Governor; the election to be held in the same manner as the election of Delegates, and the returns thereof, under seal, to be addressed to the Speaker of the House of Delegates, and enclosed and transmitted to the Secretary of State, and delivered to said Speaker, at the commencement of the session of the General Assembly next ensuing said election.

SEC. 13. All civil officers appointed by the Governor and Senate, shall be nominated to the Senate within fifty days from the commencement of each regular session of the Legislature; and their term of office, except in cases otherwise provided for in this Constitution, shall commence with the first Monday of May next ensuing their appointment, and continue for two years, (unless removed from office), and until their successors, respectively, qualify accord ing to Law; and hereafter the terms of office of Inspectors of Tobacco shall commence on the first Monday of March next ensuing their appointment.

Article 3, "Legislative Department"

SEC. 2. The City of Baltimore shall be divided into six legislative districts as near as may be of equal population and of contiguous territory, and each of said legislative districts of Baltimore City, as they may from time to time be laid out, in accordance with the provisions of this Article, and each county in the State, shall be entitled to one Senator, who shall be elected by the qualified voters of the said legislative districts of Baltimore City and of the counties of the State, respectively, next after the expiration of four years from the date of his election [, subject to the classification of Senators hereafter provided for].

SEC. 3. [Until the taking and publishing of the National Census of 1900, or until the enumeration of the population of this State, under the Authority thereof, the several counties and the City of Baltimore, shall have representation in the House of Delegates, as follows: Allegany County, four Delegates; Anne Arundel County, three Delegates; Baltimore County, six Delegates; each of the three Legislative Districts of the City of Baltimore, six Delegates; Calvert County, two Delegates; Caroline County, two Delegates; Carroll County, four Delegates; Cecil County, four Delegates; Charles County, two Delegates; Dorchester County, three Delegates; Frederick County, six Delegates; Harford County, four Delegates; Howard County, two Delegates; Kent County, two Delegates; Montgomery County, three Delegates; Prince George's County, three Delegates; Queen Anne's County, two Delegates; St. Mary's County, two Delegates; Somerset County, three Delegates; Talbot County, two Delegates; Washington County, five Delegates; and Worcester County, three Delegates.] *Vacant.*

SEC. 4. [As soon as may be, after the taking and publishing of the National Census of 1900, or after the enumeration of the population of this State, under the authority thereof, there shall be an apportionment of representation in the House of Delegates, to be made on the following basis, viz: Each of the several counties of the State, having a population of eighteen thousand souls or less, shall be entitled to two delegates; and every county having a population of more than eighteen thousand, and less than twenty-eight thousand souls, shall be entitled to three delegates; and every county having a population of twenty-eight thousand and less than forty thousand souls, shall be entitled to four delegates; and every county having a population of forty thousand and less than fifty-five thousand souls, shall be entitled to five delegates; and every county having a population of fifty-five thousand souls and upwards, shall be entitled to six delegates and no more; and each of the six Legislative Districts of the City of Baltimore shall be entitled to the number of delegates to which the largest county shall or may be entitled under the next succeeding apportionment, and the] *The* General Assembly shall have the power to provide by law, from time to time, for altering and changing the boundaries of the existing Legislative Districts of the City of Baltimore, so as to make them as near as may be of equal population; but said district shall always consist of contiguous territory. [In case the General Assembly, at the regular session of nineteen hundred and twenty-two, fails to fix the boundaries of the six Legislative Districts of the City of Baltimore, the Board of Supervisors of Elections of said city shall fix the boundaries of the six legislative districts, subject to the limitations contained herein, and shall give adequate notice of the same; and the boundaries so fixed shall remain until altered or changed by the General Assembly.]

SEC. 5. Notwithstanding the provisions of Section 4 of this Article, the whole membership of the House of Delegates shall consist of one hundred and twenty-three (123) Delegates, apportioned as follows: Calvert, Caroline, Charles, Howard, Kent, Queen Anne's, St. Mary's and Somerset Counties, two Delegates each; Cecil, Garrett, Somerset, Talbot, and Worcester Counties, three Delegates each; Carroll, Dorchester, Harford, and Wicomico Counties, four Delegates each; Allegany, Anne Arundel, Baltimore, Frederick, Montgomery, Prince George's, and Washington Counties, and each of the six legislative districts of Baltimore City, six Delegates each.

SEC. 6. The members of the House of Delegates shall be elected by the qualified voters of the Counties, and the Legislative Districts of Baltimore City, respectively, to serve for [two] *four* years, from the day of their election.

SEC. 7. The [first] election for Senators and Delegates shall take place on the Tuesday next, after the first Monday in the month of November, [eighteen hundred and sixty-seven; and the election for Delegates, by the qualified voters of Baltimore City, and the Senators, shall be held on the same day, in every second year thereafter,] *nineteen hundred and fifty-eight, and in every fourth year thereafter.*

SEC. 8. [Immediately after the Senate shall have convened, after the first election, under this Constitution, the Senators shall be divided by lot, into two classes, as nearly equal in number as may be—Senators of one class to go out of office at the expiration of two years, and Senators shall be elected on the Tuesday next after the first Monday, in the month of November, eighteen hundred and sixty-nine, for the term of four years, to supply their places; so that, after the Constitution and Form of Government of Maryland be and they are hereby proposed to be repealed, being Sections 3 and 8 of Article 3, title "Legislative Department" Section 6 of Article 7, title "Sundry Officers", Section 3 of Article 9, title "Militia and Military Affairs", Sections 1 to 7, inclusive, comprising all of Article 10, title "Labor and Agriculture", Sections 3 and 8 of Article 15, title, "Miscellaneous" and Sections 5, 6, 7, 9, 10, and 12 of Article 17, title "Quadrennial Elections" all to read as follows if adopted by the qualified voters of the State of Maryland:

Article 1, "Elective Franchise"

SEC. 1. All elections shall be by ballot; and every [white male] citizen of the United States, of the age of twenty-one years, or upwards, who has been a resident of the State for one year, and of the Legislative District or Baltimore city, or of the county, in which he may offer to vote, for six months next preceding the election, shall be entitled to vote, in the ward or election district, in which he resides, at all elections hereafter to be held in this State; and in case any county, or city, shall be divided as to form portions of different electoral districts, for the election of Representatives in Congress, Senators, Delegates or other officers, then, to entitle a person to vote for such officers, he must have been a resident of that part of the county, or city, which shall FORM a part of the electoral district, in which he offers to vote, for six months next preceding the election; but a person, who shall have acquired a residence in such county or city, entitling him to vote at any such election, shall be entitled to vote in the election district from which he removed, until he shall have acquired a residence in the part of the county, or city, to which he has removed.

SEC. 5. The General Assembly shall provide by law for a uniform Registration of the names of all the voters in this State, who possess the qualifications prescribed in this Article, which Registration shall be conclusive evidence to the Judges of Election of the right of every person, thus registered, to vote at any election thereafter held in this State; but no person shall vote, at any election, Federal or State, hereafter to be held in this State, or at any municipal election in the City of Baltimore, unless his name appears in the list of registered voters; [and until the General Assembly shall hereafter pass an Act for the Registration of the names of voters, the Law in force on the first day of June, in the year eighteen hundred and sixty-seven, in reference thereto, shall be continued in force, except so far as it may be inconsistent with the provisions of this Constitution; and the registry of voters, made in pursuance thereof, may be corrected as provided in said Law; but] the names of all persons shall be added to the list of qualified voters by the officers of Registration, who have the qualifications prescribed in the first section of this Article, and who are not disqualified under the provisions of the second and third sections thereof.

Article 2, "Executive Department"

SEC. 2. An election for Governor, under this Constitution, shall be held on the Tuesday next after the first Monday of November, in the year [eighteen hundred and sixty-seven] *nineteen hundred and fifty-eight*, and on the same day and month in every fourth year thereafter, at the places of voting for Delegates to the General Assembly; and every person qualified to vote for Delegates, shall be qualified and entitled to vote for Governor; the election to be held in the same manner as the election of Delegates, and the returns thereof, under seal, to be addressed to the Speaker of the House of Delegates, and enclosed and transmitted to the Secretary of State, and delivered to said Speaker, at the commencement of the session of the General Assembly next ensuing said election.

SEC. 13. All civil officers appointed by the Governor and Senate, shall be nominated to the Senate within fifty days from the commencement of each regular session of the Legislature; and their term of office, except in cases otherwise provided for in this Constitution, shall commence with the first Monday of May next ensuing their appointment, and continue for two years, (unless removed from office), and until their successors, respectively, qualify accord ing to Law; and hereafter the terms of office of Inspectors of Tobacco shall commence on the first Monday of March next ensuing their appointment.

Article 3, "Legislative Department"

SEC. 2. The City of Baltimore shall be divided into six legislative districts as near as may be of equal population and of contiguous territory, and each of said legislative districts of Baltimore City, as they may from time to time be laid out, in accordance with the provisions of this Article, and each county in the State, shall be entitled to one Senator, who shall be elected by the qualified voters of the said legislative districts of Baltimore City and of the counties of the State, respectively, next after the expiration of four years from the date of his election [, subject to the classification of Senators hereafter provided for].

SEC. 3. [Until the taking and publishing of the National Census of 1900, or until the enumeration of the population of this State, under the Authority thereof, the several counties and the City of Baltimore, shall have representation in the House of Delegates, as follows: Allegany County, four Delegates; Anne Arundel County, three Delegates; Baltimore County, six Delegates; each of the three Legislative Districts of the City of Baltimore, six Delegates; Calvert County, two Delegates; Caroline County, two Delegates; Carroll County, four Delegates; Cecil County, four Delegates; Charles County, two Delegates; Dorchester County, three Delegates; Frederick County, six Delegates; Harford County, four Delegates; Howard County, two Delegates; Kent County, two Delegates; Montgomery County, three Delegates; Prince George's County, three Delegates; Queen Anne's County, two Delegates; St. Mary's County, two Delegates; Somerset County, three Delegates; Talbot County, two Delegates; Washington County, five Delegates; and Worcester County, three Delegates.] *Vacant.*

SEC. 4. [As soon as may be, after the taking and publishing of the National Census of 1900, or after the enumeration of the population of this State, under the authority thereof, there shall be an apportionment of representation in the House of Delegates, to be made on the following basis, viz: Each of the several counties of the State, having a population of eighteen thousand souls or less, shall be entitled to two delegates; and every county having a population of more than eighteen thousand, and less than twenty-eight thousand souls, shall be entitled to three delegates; and every county having a population of twenty-eight thousand and less than forty thousand souls, shall be entitled to four delegates; and every county having a population of forty thousand and less than fifty-five thousand souls, shall be entitled to five delegates; and every county having a population of fifty-five thousand souls and upwards, shall be entitled to six delegates and no more; and each of the six Legislative Districts of the City of Baltimore shall be entitled to the number of delegates to which the largest county shall or may be entitled under the next succeeding apportionment, and the] *The* General Assembly shall have the power to provide by law, from time to time, for altering and changing the boundaries of the existing Legislative Districts of the City of Baltimore, so as to make them as near as may be of equal population; but said district shall always consist of contiguous territory. [In case the General Assembly, at the regular session of nineteen hundred and twenty-two, fails to fix the boundaries of the six Legislative Districts of the City of Baltimore, the Board of Supervisors of Elections of said city shall fix the boundaries of the six legislative districts, subject to the limitations contained herein, and shall give adequate notice of the same; and the boundaries so fixed shall remain until altered or changed by the General Assembly.]

SEC. 5. Notwithstanding the provisions of Section 4 of this Article, the whole membership of the House of Delegates shall consist of one hundred and twenty-three (123) Delegates, apportioned as follows: Calvert, Caroline, Charles, Howard, Kent, Queen Anne's, St. Mary's and Somerset Counties, two Delegates each; Cecil, Garrett, Somerset, Talbot, and Worcester Counties, three Delegates each; Car

CLASSIFIED ADVERTISING

MISCELLANEOUS . . .

GRINDING, Mixing and molasses blending. Let us process your grain for dairy, hog and poultry feeds. Grange Supply Center.—Adv 32-tf.

GET MORE MONEY for your piano when you sell by first having it put in top-notch professional shape at low percentage of sale price. Free appraisal. Verne E. Wilson, DE 4-4251. Twenty-five years experience. —Adv. 35-3t*

PLEASANT MONEY-Making opportunity for man or woman to call on farm families in Garrett county. Full or part time. Year 'round. No experience or capital required. Write McNess Company, Dept. C., Candler Bldg., Baltimore 2, Md.—Adv. 35-2t*

WANTED . . .

WANTED—Clerk for drug store. Call 4-2183.—Adv. 34-tf.

WANTED—Woman to work as nurses aid. Phone DE 4-2319.—Adv. 20-tf.

WANTED—Housekeeper, two in family. Apply in person at Gibson's Auto Wrecking, Loch Lynn.—Adv. 32-tf.

IMMEDIATE employment for one waitress; kitchen helper also needed. Hinebaugh's Restaurant.—Adv. 35-1t.

WANTED—Boy for work on farm and girl to work in farm home. Must be trustworthy. Phone SH 6-2113.—Adv. 27-tf.

WANTED—Salesman for new and used cars. Salary and commission. Write "A", % The Republican.—Adv. 34-tf.

WANTED—Piano tuning, repairing. Write P. C. Saleskey, R. 4, Keyser, W. Va. Phone 25461.—Adv. 28-13t*

WANTED—3 demonstrators for Stanley Home Products. Write or call Mrs. Evelyn Coffman, R. 6, Cumberland, Md.—Adv. 33-4t.

GIRL WANTED—For waitress work, experience not required. Also girl for kitchen work. Apply in person only. Ward's Restaurant.—Adv. 31-tf.

WANTED AT ONCE—All kinds of scrap metals. Highest prices. Old cars for scrap. Gibson's Auto Wrecking, located at Loch Lynn. Dial DE 4-3429.—Adv. 3-tf.

WANTED—1 large load of dirt delivered and leveled, approximately 50x50 lot. Deep Creek. Write Al Showinski, 85 Nokomis Drive, Washington, Pa., giving charges.—Adv. 34-3t*

WANTED IMMEDIATELY—Man or woman to supply consumers in Oakland, Garrett and and Allegany counties with Rawleigh Products. Can earn $50 weekly part-time, $100 and up full time. Write Rawleigh's, Dept. MDJ-10-725, Chester, Pa.—Adv. 35-6t.

HELP WANTED—Male. Carpenters for finish work on wood paneling in Lodge under construction at Blackwater Falls State Park at Davis, West Virginia for the Conservation Commission of West Virginia. Union scale. Write Walter Butler Company, Construction Management Agents at Davis, West Virginia, or telephone AL 9-4121.—Adv. 35-2t.

FOR RENT . . .

FOR RENT—Two garages. Apply Bertha Warnick, Loch Lynn. —Adv. 33-3t*

FOR RENT—Five-room apartment with private bath. Phone DE 4-3593.—Adv. 34-tf.

FOR RENT—3-room furnished apartment, private bath. Call DE 4-2495 after 6.—Adv. 26-tf.

FOR RENT—2 sleeping rooms, in Mt. Lake Park. Scott Harvey. Phone DE 4-3207.—Adv. 26-tf.

FOR RENT—Three furnished rooms, refrigeration and bath. Bob Kemp, Deer Park.—Adv. 25-tf.

FOR RENT—House, 6 rooms, water, electric. Arnold Georg. Accident. Phone 381.—Adv. 34-3t*

FOR RENT—Five room apartment with bath and heat. Apply A. C. Warnick, Oakland.—Adv. 24-tf.

FOR RENT

Nice apartment with all modern conveniences. Four large rooms and private bath. Private entrance. Hot water heat. Basement for laundry purposes. Excellent location on paved street.

Write P. O. Box 248, Oakland, Md., or Phone DE 4-2433 evenings or week-ends

FOR RENT—Furnished house in good location, Mt. Lake Park; automatic heat. Call DE 4-3475.—Adv. 29-tf.

FOR RENT—Two apartment house on Second street. Available November 1. Phone DE 4-2409.—Adv. 35-tf.

FOR RENT—3-room apartment, private bath and entrance, on D St., Mt. Lake Park. L. H. Weimer. —Adv. 32-tf.

FOR RENT—5400 ft. of floor space. Inquire Fairmont Foods Co., 1019 Murdock, Parkersburg, W. Va. —Adv. 34-4t.

FOR RENT—House, 5 rooms and bath, gas furnace, in Loch Lynn. See Leroy Campbell, or call DE 4-2991.—Adv. 35-tf.

FOR RENT—Three-room apartment, first floor; private bath and entrance. Mrs. George P. Fitzwater, Mt. Lake Park.—Adv. 35-tf.

FOR RENT—House for small family, has electric, gas and water; good location in suburbs of Oakland. A. D. Naylor—Adv. 35-3t*

FOR RENT—Small furnished apartment. Suitable for one employed person. Rent $40 a month. Call after 6. DE 4-3977.—Adv. 33-tf

FOR RENT—Light housekeeping room, in Mt. Lake Park, including refrigerator and all utilities. Reasonable. Phone DE 4-3384.—Adv. 32-tf.

FOR RENT—Nicely furnished three-room apartment, private bath, private entrance. Apply Ward's Restaurant. Telephone DE 4-3463. —Adv. 23-tf.

FOR RENT—Office room, 39 Alder street. Call DE 4-3228.—Adv. 19-tf.

FOR RENT—Storeroom, 1800 ft. floor space, located in Loch Lynn, across tracks from B. & O. Railroad station. Information dial DE 4-2377.—Adv. 32-tf.

FOR RENT—4-room furnished apartment, private entrance, private bath and automatic washing machine. Raymond R. Welch, D St., Mt. Lake Park.—Adv. 30-tf.

FOR RENT—Unfurnished apartment, 1, 2, or 3 bedrooms, utilities furnished. Located in Loch Lynn. Garden space also. Call DE 4-3457. —Adv. 34-tf.

FOR RENT—In Mt. Lake Park, 2 room second floor apartment, furnished; 4 room first floor apartment, furnished. Private entrance, semi-private bath. Phone DE 4-3384.—Adv. 35-tf.

FOR RENT—5-room furnished house on State road and near school and churches; also for sale 1 floor cream separator and two churns. Write Tressa Friend, Rt. 3, Box 1, Swanton, Md.

FOR RENT—Apartment with one, two or three bedrooms, can keep garden, chickens or cow, all modern conveniences; 3 miles from Oakland. Reasonable for right tenant; ideal for retired couple. Reply in detail to box "G" % The Republican.—Adv. 30-tf.

FOR SALE . . .

FOR SALE—Drum, in very good condition. Call DE 4-2533.—Adv. 28-tf.

FOR SALE—Small heatrola, in good condition. Call DE 4-3273.—Adv. 35-3t.

FOR SALE—Red Delicious apples. Jasper Riley, Oakland, Md.—Adv. 34-2t.

FOR SALE—Apartment house. For information call DE 4-3134.—Adv. 29-tf.

FOR SALE—1940 Buick, excellent condition. Phone DE 4-3376.—Adv. 34-tf.

FOR SALE—White Belt pigs, $10 a pair. Robert Bowser, Hutton, Md.—Adv. 34-2t*

FOR SALE—Large Warm Morning stove, new linings. Phone DE 4-3384.—Adv. 35-tf.

FOR SALE—Used desk model sewing machine, $45.00. Dial DE 4-3529.—Adv. 34-2t*

FOR SALE—5 purebred Hampshire ram lambs. A. G. Fitzwater, Swanton.—Adv. 34-3t*

FOR SALE—Upright piano, reliable make, reasonable. Call DE 4-2633.—Adv. 31-tf.

FOR SALE—Lime sower, good shape, good rubber. S. B. Cooper, Gormania, W. Va.—Adv. 33-3t*

FOR SALE—1 large gas heating stove, automatic thermostat. Wade Beeghly, Mt. Lake Park.—Adv. 35-3t*

FOR SALE—1950 Ford V-8 ½-ton panel truck, good mechanical condition, at Meyer Motor Sales.—Adv. 32-6t.

FOR SALE—Timken Silent Automatic fuel oil furnace, 100,000 B.T.U. Slightly used. Phone DE 4-2053. —Adv. 35-3t.

FOR SALE—3-piece wicker set. Suitable for sun porch or living room, $30. Phone DE 4-3977 after 6.—Adv. 33-tf.

DRAIN TILE—Finest quality 3, 4, 6 and 8 in., also 4 in. perforated. Grange Supply Center, Mt. Lake Park.—Adv. 20-tf.

FOR SALE—Pears, $1.00 per bu. H. L. Gnegy, near Gnegy Church. Sixty bu. or more. Phone DE 4-4233.—Adv. 33-3t*

FOR SALE—Guernsey cows and heifers, fresh and to freshen. Ellis H. Teets, Eglon, W. Va. Phone 2-F-20.—Adv. 33-3t*

Bargains

in new and used Motor Boats—inboard and outboard. 20% off on new outfits. Winter storage free.

Bowman's Motor Boat Sales and Service

Deep Creek Lake

McHenry, Md. Phone DE 4-2019

FOR SALE—20 acres nice post timber lying along paved road. Albert Richter, Addison, Pa., phone Accident 776.—Adv. 35-4t*

SPECIAL SALE—Kitchen linoleum rugs, new shipment at new low prices. Naylor's Appliance Center, Oakland, Md.—Adv. 32-tf.

SEE US for Steam-cured concrete block in sizes 4", 6", 8", 10". Rodamer Concrete Products. Telephone 4-0027, Springs, Pa.—Adv. 33-tf.

FOR SALE—3-bedroom house, good location and good condition. Will sacrifice. T. O. Deffinbaugh, 138 Second street.—Adv. 45-tf.

FOR SALE—Six-acre farm, near Friendsville. Four-room house, few outbuildings. Mr. and Mrs. Foster DeWitt, Friendsville.—Adv. 33-4t*

MONUMENTS and MARKERS now on display at 24 High street. Telephone DE 4-3115, Porter E. DeWitt, Oakland Memorials. — Adv. 45-tf.

AUTHORIZED RENTOOL SERVICE STORE

ACORN ASSOCIATES

76 Liberty Street

OAKLAND, MARYLAND

FOR SALE—5-room bungalow, hardwood floors, electricity, water, one outbuilding. Galen Wilson, Fingerboard Road, Hutton. — Adv. 35-4t*

FOR SALE — 800 5-month-old Hy-Line leghorn pullets, 1000 3-mo.-old Hy-Line leghorn pullets. Alvin H. Yoder. Phone Grantsville 2311. —Adv. 32-4t.

FOR SALE—Rosenthal No. 40 and 420 husker and shredder, power take-off corn binder. Willard Feather, on Route 50, between Red House and Aurora.—Adv. 35-3t*

FOR SALE—A real good used refrigerator, tested and checked "O. K." by our serviceman. Won't be here long at our low price. Naylor's Appliance Center, Oakland.—Adv. 33-tf.

FOR SALE OR RENT—House, 4 rooms and bath, full basement and garden. Phone DE 4-3632.—Adv. 35-tf.

FOR SALE—1953 Palace Trailer, 39 ft., sleeps 7. Good condition. Loren Wotring. Phone DE 4-3030, Swallow Falls.—Adv. 20-tf.

HOUSE FOR SALE—Brick, six rooms, two baths, fire place, full basement, gas furnace, landscaped, 1.88 acres; also large block building. Call DE 4-3386.—Adv. 17-tf

For Sale or Lease

300 acre dairy and beef cattle farm located on hard surfaced road near Oakland. Large barn silo, machinery shed and new home. Land in high state of cultivation. Will accept large mortgage.

Write "K"

Care The Republican

FOR SALE—1 Majestic heatrola, like new; 1 Art Buckeye Hot Blast heating stove, slightly used. Harry C. Bittinger, Star Rt., Oakland.—Adv. 34-2t*

FOR SALE—Peerless hot water boiler, suitable for 4 or 5 room house, excellent condition. Inquire at Keyser Ridge Garage. Blaine Reichenbecher, Grantsville.—Adv. 32-4t*

SAVE $50 to $70 on new Tappan gas ranges. Buy now before next shipment and save. Easy terms, free delivery. See them today. Naylor's Appliance Center, Oakland.—Adv. 33-tf.

Restricted Home Sites On Crook Crest

Beautiful views. Some level lots, others ideal for the new split-level homes. For further information, write

E. L. BUSSEY

1026 W. Fourth Street

Erie, Pennsylvania

FOR SALE—Oriental rugs, one 9x12, 1 3'4"x6', 1 2x3. Newly dry cleaned and best repair. Phone DE 4-2495.—Adv. 34-2t.

FOR SALE—Two 2-year-old high grade Corroidle rams. Arlie W. Martin. Phone DE 4-3756.—Adv. 34-3t*

FOR SALE — John Deere lime spreader, heifers, calfhood vaccinated. Phone 2F2120, Eglon. Lawrence Artis, R. 2, Oakland.—Adv. 34-2t*

FOR SALE — House in Loch Lynn, automatic gas heat, Venetian blinds, pull drapes and all floor coverings included. Furniture also for sale. Phone DE 4-2508.—Adv. 23-tf.

ONLY A FEW left at this low price—Reg. $39.50 innerspring mattress now $29.50. Free delivery. Easy terms. DE 4-3923, Naylor's Appliance Center, Oakland, Md.—Adv. 34-tf.

FOR SALE—8-room house, full basement, hot and cold water, garage, with as much ground as needed, on outskirts of Mt. Lake Park, along Broadford road. See Wade Bolyard. Phone DE 4-2349. — Adv. 34-tf.

FOR SALE—In Mt. Lake Park, 3 lots on paved streets; 10 room house, insulated, furnace heated, completely furnished, newly painted; one single garage with work shop and double garage. See A. P. Sanders, Box 48, Oakland, Md.—Adv. 16-tf.

NOTICE TO CREDITORS

THIS IS TO GIVE NOTICE, That the subscriber has obtained from the Orphans' Court for Garrett County, Maryland, Letters of Administration c.t.a. on the estate of

DANIEL W. TASKER

late of Garrett County, Maryland, deceased. All persons having claims against the deceased are hereby warned to exhibit the same, with the vouchers thereof duly authenticated, to the subscriber, on or before the 11th day of April, 1957; they may otherwise by law be excluded from all benefit of said estate. All persons knowing themselves indebted to said estate are requested to make immediate payment.

Given under my hand this 9th day of October, 1956.

SAMUEL W. TASKER
Administrator c.t.a.
Kitzmiller, Maryland

—Adv. 33-3t.

NOTICE TO CREDITORS

THIS IS TO GIVE NOTICE, That the subscriber has obtained from the Orphans' Court for Garrett County, Maryland, Letters of Administration c.t.a. on the estate of

NELLIE TASKER

late of Garrett County, Maryland, deceased. All persons having claims against the deceased are hereby warned to exhibit the same, with the vouchers thereof duly authenticated to the subscriber, on or before the 11th day of April, 1957; they may otherwise by law be excluded from all benefit of said estate. All persons knowing themselves indebted to said estate are requested to make immediate payment.

Given under my hand this 9th day of October, 1956.

SAMUEL W. TASKER
Administrator c.t.a.
Kitzmiller, Maryland

—Adv. 33-3t.

FOR SALE—Farm, known as the Reichenbecher farm, Rt. 219, one mile south of Keyser Ridge, consisting of 150 acres, 120 acres tillable; good dwelling, hot air heat; good barn, 50'x106', suitable for dairy; tile silo, 12'x40'. Farm can be bought with insilage and other feeds included. For particulars see Walter M. and A. G. Reichenbecher, committee.—Adv. 31-tf.

FARM FOR SALE—101 acres sheep or dairy farm, all fenced; 800 rods new woven fence; well watered. Farm pond stocked. 40x80 bank barn. Grade A milk house, electric and water. Two-story block poultry house. Two-room cottage. Six-room house, cellar, furnace, hot and cold water, half-bath. Farm in high production. Three miles south of Oakland, Md., on hard road. Will exchange for small place, good location. Bad health, must sell. M. L. Hoke, RD 1, Box 42, Oakland, Md.—Adv. 24-8t*-tf.

FOR SALE—80-acre farm five miles from Oakland. 30 acres crop land, 20 acres pasture, rest in young timber, located ¼ mile from hard surface road, mail route and school bus stop. Large bank barn (running water at barn.) Six-room house with bath, hot and cold water. Also four-room house and other outbuildings. All buildings have electricity. This farm has about 10 acres of coal which is easily accessible. Just the right farm for the right family to make a good living. Can be bought on easy terms. Write Box "Q" % The Republican.—Adv. 34-tf.

FOR SALE—Ideal cattle farm near Eglon. Consisting 135 acres. Good house with bath, hot and cold water, full basement with furnace. Two barns, one bank barn 50x60, one cattle barn 38x80. Two chicken houses, one 30x60, the other two-story, 20x30. All buildings have electricity and running water and recently painted except cattle barn. This farm is in high state of cultivation with 65 acres tillable. 60 acres good pasture which produced approximately 90 tons hay and 440 bushels of oats this year. This farm lies ¾ mile from intersection of Routes 50 and 24. Retiring, reason of selling. Jesse E. Gnegy, Eglon, W. Va.—Adv. 33-4t*

Scott Henckel, Rfd, Addison, Pennsylvania, Plaintiff

Vs.

Elsie Henckel, Farmington, Pennsylvania, Defendant.

No. 4686 Equity. In the Circuit Court for Garrett County, Maryland.

ORDER OF PUBLICATION

The object of this suit is to obtain a decree for divorce a vinculo matrimonii by the plaintiff for the defendant.

The bill states:

That on the 6th day of October, 1945, he was married to the defendant, Elsie Henckel, at Oakland, Garrett County, Maryland, by a duly ordained minister; that he resided with the said defendant until on or about the 31st day of May, 1951, at which time the said Elsie Henckel deserted your orator while they were residing in Fayette County, Pennsylvania; that although the conduct of your orator towards his said wife has always been kind, affectionate and above reproach, the said Elsie Henckel without just cause or reason, abandoned and deserted him, and has declared her intention to live with him no longer, and that such abandonment has continued uninterruptedly for more than eighteen months, is deliberate and final, and the separation of the parties are beyond any reasonable expectation of reconciliation; that no children were born of said marriage; that your orator is a resident of Garrett County, Maryland, and has resided in the State of Maryland more than two years prior to the filing of this bill of complaint, but the defendant is a non-resident of the State of Maryland, and her last known address was Farmington, Pennsylvania.

It is thereupon this 19th day of October, 1956, ordered by the Circuit Court for Garrett County, Maryland, in Equity, that the plaintiff, by having a copy of this order to be inserted in some newspaper published in Garrett County, Maryland, once in each of four successive weeks before the 23rd day of November, 1956, give notice to the non-resident defendant warning her to be and appear in this Court, either in person or by solicitor, on or before the 8th day of December, 1956, to show cause, if any she has, why a decree should not be passed as prayed.

RICHARD L. DAVIS, Clerk

True copy.

Test: Richard L. Davis, Clerk.

—Adv. 35-5t.

NOTICE TO CREDITORS

THIS IS TO GIVE NOTICE, That the subscriber has obtained from the Orphans' Court for Garrett County, Maryland, Letters Testamentary on the estate of

GEORGE H. WILLIAMS

late of Garrett County, Maryland, deceased. All persons having claims against the deceased are hereby warned to exhibit the same, with the vouchers thereof duly authenticated, to the subscriber, on or before the 11th day of April, 1957; they may otherwise by law be excluded from all benefit of said estate. All persons knowing themselves indebted to said estate are requested to make immediate payment.

Given under my hand this 9th day of October, 1956.

(Mrs.) LYLE SMITH
1127 Berkshire
Pittsburgh, Pennsylvania
Executrix
WALTER W. DAWSON
Oakland, Maryland
Resident Agent

—Adv. 33-3t.

Chelsie A. Liller

vs.

Ernest Rusch Boucher, et al.

No. 4649 Equity. In the Circuit Court for Garrett County, Maryland

ORDER NISI

ORDERED, this 2nd day of October, 1956, by the Circuit Court for Garrett County, Maryland, in Equity, that the sale of the property mentioned in these proceedings, made and reported by Stephen R. Pagenhardt, Charles C. Nathan and Edward J. Ryan, Trustees, appointed by decree of this Court to make said sale, be ratified and confirmed, unless cause to the contrary thereof be shown on or before the 5th day of November, 1956; provided a copy of this Order be inserted in some newspaper printed in Garrett County, Maryland, once in each of three successive weeks, before the 26th day of October, 1956.

The report states the amount of sale to be $6,050.00.

RICHARD L. DAVIS, Clerk.

True Copy.

Test: Richard L. Davis, Clerk.

—Adv. 32-1t.

TRUSTEES' SALE —OF— VALUABLE REAL ESTATE

In Kitzmillersville, Maryland

Under and by virtue of the powers vested in us by a decree of the Circuit Court for Garrett County, Maryland, passed on the 9th day of October, 1956, at the suit of William Keller, et al, vs. Virginia Keller, et al, the same being No. 4675 Equity in said Court, we, the undersigned Trustees, do hereby give notice that on

FRIDAY, THE 2nd DAY OF NOVEMBER, 1956

At the Hour of 2:30 P. M.

in front of the post office in the Town of Kitzmillersville, Maryland, we will offer for sale at public auction, all that lot situate on the East side of West Main Street in the Town of Kitzmillersville, Maryland, designated as Lot No. 53, in Rafter's addition to said town, which was conveyed unto Martin Keller as Mart Keller, now deceased, by deed from Mary L. Kennedy and Paul M. Kennedy, dated June 16, 1944, and recorded in Liber A. G. R. No. 133, folio 318, one of the Land Records of Garrett County, Maryland. This lot has a frontage on West Main street of 50 feet and a depth of 100 feet, is improved by a two-story, frame dwelling of 12 rooms, with two apartments, each of which has three rooms downstairs and three upstairs. This property is very well located and is desirable either for home or renial purposes.

TERMS OF SALE—One-third cash on day of sale and the balance in sixty days, or all cash, at the option of the purchaser or purchasers, the unpaid portion to bear interest and to be secured to the satisfaction of the Trustees.

Walter W. Dawson
E. Ray Jones
Edward J. Ryan
Trustees

—Adv. 33-4t.

DEBT NOTICE

I will not be responsible for any debts other than those contracted by myself.

Robert B. Hebb
Oakland, Maryland

—Adv. 35-3t*

DEBT NOTICE

This is to give notice that I will not be responsible for any debts other than those contracted by myself.

Ezra H. Liller
Gormania, W. Va.

—Adv. 33-3t*

NO HUNTING OR TRESPASSING

All persons are hereby warned not to enter upon, cross over, or in any manner trespass upon the property of the undersigned.

Ross R. and Mildred L. Ryland
Accident, Maryland

—Adv. 32-4t*

NOTICE TO CREDITORS

THIS IS TO GIVE NOTICE, That the subscriber has obtained from the Orphans' Court for Garrett County, Maryland, Letters Testamentary on the estate of

E. C. W. RYLAND,
Also Known as Erastus Ryland

late of Garrett County, Maryland, deceased. All persons having claims against the deceased are hereby warned to exhibit the same, with the vouchers thereof duly authenticated, to the subscriber, on or before the 25th day of April, 1957; they may otherwise by law be excluded from all benefit of said estate. All persons knowing themselves indebted to said estate are requested to make immediate payment.

Given under my hand this 23rd day of October, 1956.

ROSS R. RYLAND
Executor
Accident, Maryland

—Adv. 35-3t.

NOTICE TO CREDITORS

THIS IS TO GIVE NOTICE, That the subscriber has obtained from the Orphans' Court for Garrett County Maryland, Letters of Administration on the estate of

NUTE SAMUEL STILES

late of Garrett County, Maryland, deceased. All persons having claims against the deceased are hereby warned to exhibit the same, with the vouchers thereof duly authenticated, to the subscriber, on or before the 25th day of April, 1957; they may otherwise by law be excluded from all benefit of said estate. All persons knowing themselves indebted to said estate are requested to make immediate payment.

Given under my hand this 23rd day of October, 1956.

LEWIS R. JONES
Administrator
Oakland, Maryland

—Adv. 35-3t.

NOTICE TO CREDITORS

THIS IS TO GIVE NOTICE, That the subscriber has obtained from the Orphans' Court for Garrett County, Maryland, letters of Administration on the estate of

MARY L. BRENNEMAN

late of Garrett County, Maryland, deceased. All persons having claims against the deceased are hereby warned to exhibit the same, with the vouchers thereof duly authenticated, to the subscriber, on or before the 18th day of April, 1957; they may otherwise by law be excluded from all benefit of said estate. All persons knowing themselves indebted to said estate are requested to make immediate payment.

Given under my hand this 16th day of October, 1956.

EVERETT ONEY BRENNMEMAN
Administrator
Meyersdale, Pennsylvania
DANIEL OLIN MEYERS
Bittinger, Maryland
Resident Agent

—Adv. 34-3t.

No. 1436 Miscellaneous

ORDER OF PUBLICATION

Robert O. Bonnell, Chairman, Edgar T. Bennett and John J. McMullen, Constituting the State Roads Commission of Maryland, acting for and on behalf of the State of Maryland

vs.

Florence Newman and Harvey E. Newman, her husband; Wade H. Mason, Divorced; John N. McIntire and Anna Mae McIntire, his wife; Carl O. McIntire and Helen McIntire, his wife; Adella E. McIntire, widow; Sue L. Dawson, widow; Vonda McIntire, widow; Mary Lynn Warfield, widow; Charles H. McIntire and Barbara McIntire, his wife; Paul McIntire, unmarried; Robert McIntire, unmarried; McIntire Corporation, Charles N. McIntire, vendor lienee.

In the Circuit Court for Garrett County

The object of this suit is to acquire by condemnation certain tracts or parcels of land situate in the Seventh Election District of Garrett County, Maryland, belonging to Chester B. Egolf and Grace M. Egolf, his wife; Wade H. Mason, divorced; John N. McIntire and Anna Mae McIntire, his wife; Carl O. McIntire and Helen McIntire, his wife; Adella E. McIntire, widow; Sue L. Dawson, widow; Vonda McIntire, widow; Mary Lynn Warfield, widow; Charles H. McIntire and Barbara McIntire, his wife; Paul McIntire, unmarried; Robert McIntire, unmarried; McIntire Corporation, Charles N. McIntire, Vendor's Lienee.

The Petition states that the Petitioners constitute the State Roads Commission of Maryland and are charged with the construction and maintenance of highways and bridges in the State of Maryland.

That they have determined it to be necessary and proper to acquire for the purposes referred to in said petition, and in connection with the construction and maintenance of the highway system of the State, certain tracts or parcels of land situate in the Seventh Election District of Garrett County, consisting of 700 square feet, more or less, lying between the lines marked "Right of Way Line" as shown on Plat No. 16903, which is being taken in fee simple.

TOGETHER with the buildings and improvements thereon and the rights, alleys, ways, waters, roads, privileges, appurtenances and advantages to the same belonging or in anywise appertaining, together with any right, title and interest of the defendants in and to the existing bed of U. S. Route No. 219 lying between the lines marked "Right of Way Line" as shown on Plat No. 16903, and together with any right, title and interest of the defendants in and to the existing bed of Deep Creek Lake, lying between the lines marked "Right of Way Line" as shown on Plat No. 16903.

The Petition further states that the property is now held under the provisions of a deed from Margaret Newman to Florence C. Newman and Virginia N. Johnson, dated August 24, 1945, and recorded on August 31, 1945, in Liber A. G. R. No. 136, Folio 576, etc., among the Land Records of Garrett County, Maryland, and also under the provisions of a deed from John O. Thayer and wife to Charles N. McIntire, dated June 25, 1928, and recorded in Liber E. Z. T. No. 404, among the Land Records of Garrett County, Maryland.

(a) That the said property is subject to a vendor's lien in favor of Charles N. McIntire, et ux, to Eva C. Compton and Margaret Newman, in the amount of $500.00, same being dated August 22, 1928 and recorded in Liber E. Z. T. No. 97, Folio 487 etc., one of the Land Records of Garrett County, Maryland.

That the land and property is sought to be condemned in connection with the State System of Roads and Bridges, and especially for the construction of U. S. Route No. 219, Thayerville to Deep Creek Lake, in Garrett County, Maryland.

That the Petitioners are unable to make an agreement with the Defendants and that the Petitioners have deposited a check in the amount of Seventy ($70) Dollars, in the hands of the Clerk of the Circuit Court for Garrett County, in conformity with provisions of Article 89B, Section 9, Public General Laws of Maryland, said Petitioners deeming the said sum to be the fair value of the land taken and damages done to the property, that it is in the public interest for them to take possession immediately upon depositing said money and that they are taking possession for the aforesaid purposes.

That the Defendants, Florence C. Newman and Harvey E. Newman, her husband, are non-residents of the State of Maryland, residing in Salisbury, Pennsylvania.

NOTICE IS HEREBY GIVEN to Florence C. Newman and Harvey E. Newman, her husband, non-residents of the State of Maryland, residing in Salisbury, Pennsylvania, to appear in this Court, in person or by solicitor, on or before the 20th day of November, 1956, and to show cause, if any they have, why said property or said defendants' interests therein should not be condemned as prayed in said Petition.

RICHARD L. DAVIS
Clerk of the Circuit Court
For Garrett County

True Copy.

Test: Richard L. Davis, Clerk.

—Adv. 33-3t.

No. 1437 Miscellaneous

ORDER OF PUBLICATION

Robert O. Bonnell, Chairman; Edgar T. Bennett and John J. McMullen, constituting the State Roads Commission of Maryland, acting for and on behalf of the State of Maryland

vs.

Cecil D. Johnson and Virginia N. Johnson, his wife; Wade H. Mason, divorced; John N. McIntire and Anna Mae McIntire, his wife; Carl O. McIntire and Helen McIntire, his wife; Adella E. McIntire, widow; Sue L. Dawson, widow; Vonda McIntire, widow; Mary Lynn Warfield, widow; Charles H. McIntire and Barbara McIntire, his wife; Paul McIntire, unmarried; Robert McIntire, unmarried; McIntire Corporation, Charles N. McIntire, Vendor's Lienee.

In the Circuit Court for Garrett County, Maryland.

The object of this suit is to acquire by condemnation certain tracts or parcels of land situate in the Seventh Election District of Garrett County, Maryland, belonging to Cecil D. Johnson and Virginia N. Johnson, his wife; Wade H. Mason, divorced; John N. McIntire and Anna Mae McIntire, his wife; Carl O. McIntire and Helen McIntire, his wife; Adella E. McIntire, widow; Sue L. Dawson, widow; Vonda McIntire, widow; Mary Lynn Warfield, widow; Charles H. McIntire and Barbara McIntire, his wife; Paul McIntire, unmarried; Robert McIntire, unmarried, and McIntire Corporation.

The Petition states that the Petitioners constitute the State Roads Commission of Maryland and are charged with the construction and maintenance of highways and bridges in the State of Maryland.

That they have determined it to be necessary and proper to acquire for the purposes referred to in said petition, and in connection with the construction and maintenance of the highway system of the State, certain tracts or parcels of land situate in the Seventh Election District of Garrett County, consisting of 660 square feet, more or less, lying between the lines marked "Right of Way Line" as shown on Plat No. 16903, which is being taken in fee simple.

TOGETHER with the buildings and improvements thereon and the rights, alleys, ways, waters, roads, privileges, appurtenances and advantages to the same belonging or in anywise appertaining, together with any right, title and interest of the defendants in and to the existing bed of U. S. Route #219, lying between the lines marked "Right of Way Line" as shown on Plat No. 16903, and together with any right, title and interest of the defendants in and to the existing bed of Deep Creek Lake, lying between the lines marked "Right of Way Line" as shown on Plat No. 16903.

The Petition further states that the property is now held under the provisions of a deed from Margaret Newman to Cecil D. Johnson and Virginia N. Johnson, his wife, dated August 24, 1945 and recorded on August 31, 1945, in Liber A. G. R. No. 136, Folio 578&c. among the Land Records of Garrett County, Maryland, and also under the provisions of a deed from John O. Thayer and wife to Charles N. McIntire, et ux, dated June 25, 1928 and recorded in Liber E. Z. T. No. 93, Folio 404, among the Land Records of Garrett County, Maryland.

(a) That the said property is subject to a vendor's lien in favor of Charles N. McIntire, et ux, to Eva C. Compton and Margaret Newman, in the amount of $500.00, same being dated August 22, 1928 and recorded in Liber E. Z. T. No. 97, Folio 387 &c. one of the Land Records of Garrett County, Maryland.

That the land and property is sought to be condemned in connection with the State System of Roads and Bridges, and especially for the construction of U. S. Route #219, Thayerville to Deep Creek Lake, in Garrett County, Maryland.

That the Petitioners are unable to make an agreement with the Defendants, and that the Petitioners have deposited a check in the amount of Seventy ($70.00) Dollars, in the hands of the Clerk of the Circuit Court for Garrett County, in conformity with the provisions of Article 89B, Section 9, Public General Laws of Maryland, said Petitioners deeming the said sum to be the fair value of the land taken and damages done to the property, that it is in the public interest for them to take possession immediately upon depositing said money and that they are taking possession for the aforesaid purposes.

That the Defendants, Cecil D. Johnson and Virginia N. Johnson, his wife, are non-residents of the State of Maryland, residing at 1581 Tod Avenue, Warren, Ohio.

NOTICE IS HEREBY GIVEN to Cecil D. Johnson and Virginia N. Johnson, his wife, non-residents of the State of Maryland, residing at Warren, Ohio, to appear in this Court, in person or by solicitor, on or before the 29th day of November, 1956, and show cause, if any they have, why said property or said Defendants' interests therein should not be condemned as prayed in said Petition.

RICHARD L. DAVIS
Clerk of the Circuit Court
For Garrett County.

True copy.

Test: Richard L. Davis, Clerk.

—Adv. 35-3t.

NOTICE TO CREDITORS

THIS IS TO GIVE NOTICE, That the subscriber has obtained from the Orphans' Court for Garrett County, Maryland, Letters of Administration on the estate of

OLLIE MAY STILES

late of Garrett County, Maryland, deceased. All persons having claims against the deceased are hereby warned to exhibit the same, with the vouchers thereof duly authenticated, to the subscriber, on or before the 25th day of April, 1957; they may otherwise by law be excluded from all benefit of said estate. All persons knowing themselves indebted to said estate are requested to make immediate payment.

Given under my hand this 23rd day of October, 1956.

LEWIS R. JONES
Administrator
Oakland, Maryland

—Adv. 35-3t.

Commissioners' Meeting

NOTICE IS HEREBY GIVEN That the Board of County Commissioners for Garrett County, Maryland, will be in session for the transaction of all routine business that may properly come before them on

MONDAY, NOVEMBER 5, 1956

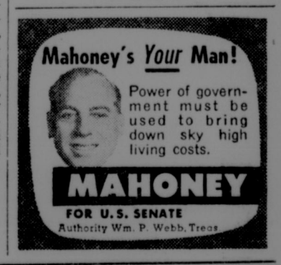
By order of the Board.
R. T. BROHAWN, Clerk.

Complete Nation-Wide Political Coverage

Forty of the nation's political analysts at many points over the nation will combine to give the readers of the Baltimore News-Post and the Sunday American a thorough and unbiased and comprehensive daily political report. Covering the area including Maryland, Virginia and the southeastern states will be Louis Azrael, Ralph Sybert, James Mullikin and James Newell, staff members of the

BALTIMORE NEWS-POST and SUNDAY AMERICAN

On Sale At Your Local Newsdealer





Purebred GUERNSEY Dairy Cattle Sale

—18 HEAD—

Saturday, November 3, 1956

Beginning at 1:00 P. M., E. S. T.

This sale will be held at my farm, known as the "High Meadows Farms," located two miles west of Oakland on the Hutton Fingerboard Road. This is a complete dairy cattle dispersal and will be sold to the highest bidder. A noted auctioneer will be present to handle sale and the terms are cash unless arrangement is made with management before sale time.

One five-year-old, fresh in February; 1 four-year-old, will be fresh time of sale; 1 seven-year-old, fresh April; 1 eight-year-old, fresh February; 1 two-year-old, fresh December; 1 seven-year-old, fresh in December; 1 four-year-old, fresh March; 1 seven-year-old, fresh April; 1 six-year-old, fresh February; 1 six-year-old, fresh March 16; 1 10-year-old, fresh February; 1 eight-year-old, fresh May.

One eight-month-old Registered Guernsey Bull from show cow.

Three 20-month-old open Heifers from famous Woodacres Farm Bull in New York State.

Two six-month-old open Heifers from McDonald Farms Bull. Also six metal dairy stanchions.

Most of these cattle are calfhood vaccinated. Entire herd T. B. and Bangs tested 30 days prior to sale. These cows I bought from accredited herds.

K. R. HARDESTY, Owner

LOANS

$25 to $300

YOU WILL LIKE DOING BUSINESS WHERE YOU ARE WELCOME AND APPRECIATED.

SERVICE FEATURES

NO DEDUCTIONS: you get the full amount of money you sign for.

NO EXTRA CHARGES: you pay only for the exact number of days you keep the loan.

NO ENDORSERS.

RENEW your loan when you like—even for more than the original amount. You don't have to pay off one loan before you can get more money.

FIRST PAYMENT due in 45 days or as arranged.

UNION FINANCE CO.

96 Main Street—Keyser, W. Va.

Phone 3441—Open Evenings by Appointment

Firm Plans To Expand

The Tach Fast Manufacturing company, Inc., of Lonaconing, is planning to expand its facilities in that town. General manager of the plant is John Welling, former Oakland resident.

Mr. Welling said the firm planned to start a new plant there which would employ 20 additional workmen when completed. At present some 60 persons are employed at the Lonaconing plant.

The plant manufactures ceiling suspension systems for hanging ceiling tile and an expanded line of allied products is being considered.

Eisenhower threw U. S. moral support to Poland's revolt against Soviet domination.

Mahoney's *Your* Man!



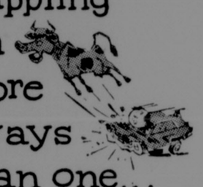
You were deceived in 1950—don't let it happen again!

MAHONEY

FOR U.S. SENATE

Authority Wm. P. Webb, Treas.

crippling in more ways than one...



Accidents can give the farm owner plenty to worry about. If a person should be injured on your farm, it could cost you thousands of dollars to settle the claim. Your best protection is PTF Personal Liability Insurance. Full coverage on farm risks. Low rates. Ask us about it.

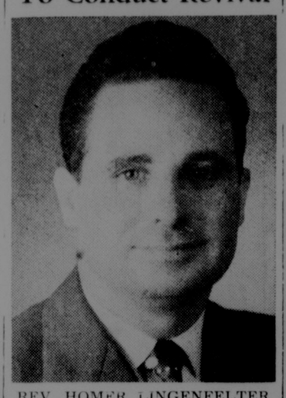
RAY TEETS

Insurance Agency

Dial DE 4-2137

NATIONAL INSURANCE COMPANIES PTF 1919

To Conduct Revival



REV. HOMER LINGENFELTER

A series of Bible evangelistic services will begin on Monday evening, October 29, and run through November 4, at the First Grace Brethren church at Accident, it has been announced. Rev. Homer Lingenfelter, pastor of Grace Brethren church at Everett, Pa., will bring the messages each evening at 7:45. His theme for the week will be "Christ." There will be special music each evening. People of all denominations are invited. Frederick Crawford, Jr., is pastor.

Rev. Crawford also announced that on Sunday, October 28, at 7:45 p. m., there would be a special rededication service held at the church.

The interior of the church has been completely redecorated, a new floor has been installed and the vestibule has been completed and painted. Rev. H. Leslie Moore, pastor of the Meyersdale Brethren church, will bring the dedicatory message.

E. S. EVANS STOCKYARD, INC.
Terra Alta, West Virginia
October 19, 1956

Calves, good to choice, 24.75 to 27.80; common to medium, 16.20 to 24.75; culls, 14.00 down.

Steers, 14.50 to 21.00; stock steers, 12.30 to 19.25.

Heifers, 13.90 to 18.00; stock heifers, 11.50 to 20.00.

Cows, 6.00 to 11.60.

Bulls, 9.25 to 14.60; stock bulls, 7.75 to 18.25.

Hogs, 15.00 to 17.80; heavy hogs, 12.25 to 16.00.

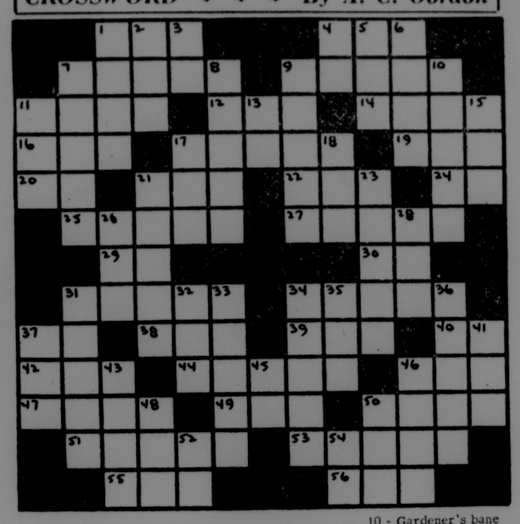
Sows, 13.10 to 14.10.

Lambs, blue, 19.55; red, 18.45; medium, 16.10 to 17.10.

Horses, 4.10 to 6.00.

A new air missile, as swift and deadly as the "sidewinder" is with the Navy's Mediterranean and Far East fleets.

CROSSWORD — By A. C. Gordon



ACROSS

1 - One pip!
4 - Non-pro radio man
7 - Down flat
9 - A parrot
11 - Musical group
12 - Beastly king
14 - Row
16 - ... Gershwin
17 - Inconsequential
19 - Hawaiian neckpiece
20 - Pronoun
21 - ... de Triomphe
22 - Lamprey
24 - Perform
25 - Man of steel
27 - Dens
29 - Pronoun
30 - Exist
31 - Element
34 - Discards
37 - College degree
38 - "Sweet ..."
39 - Friend
40 - Greek letter
42 - Strike
44 - Precious weight
46 - Public vehicle
47 - Presently
49 - Errancy
50 - Hurt
51 - Tantalize
53 - Slope
55 - P.M. party
56 - Solemn wonder

DOWN

1 - Surface
2 - Resting place
3 - Printer's measure
4 - Exclamation
5 - Play division
6 - Post
7 - More refined
8 - Choose
9 - Tourists' hostelry
10 - Gardener's bane
11 - Obscure
13 - Latin "and"
15 - Southern city
17 - Fairway teacher
18 - Affirmative vote
21 - Encourages
23 - Defamation
26 - Be indebted
28 - ... Sea
31 - Intended
32 - Diving bird
33 - Rent
34 - Crosses
35 - Headpiece
36 - Gush
37 - Age
41 - Tenet
43 - Verse maker
45 - Eastern U. S. state (abb.)
46 - Woe
48 - Scottish "no"
50 - Equine command
52 - Samarium (chem.)
54 - Musical note

(Crossword Puzzle Answer on Page Six)

DIED

MRS. DELLA A. BRANTON

Mrs. Della A. Savage Branton, native of this county, died October 14 at Birchwood Home, Huntington, L. I.

She was born at Sang Run, the daughter of Wesley and Sophia Savage. She taught school in this county for a number of years before her marriage to Henry Branton, of Batavia, New York.

She is survived by one sister, Mrs. Musetta Ayers, and a number of nephews and nieces residing in this county.

THOMAS RALEY

Thomas Raley, aged 69, of Addison, Pa., died Monday, October 15, in University hospital, Pittsburgh, after a long illness.

A veteran of World War I and a farmer, he was born in Garrett county, February 6, 1887, a son of the late Edward and Drucilla Hutzel Raley.

Survivors include five sons, Robert and Everett Raley, Baltimore; Cecil Raley, with the army in Germany; Thomas Raley, Cresaptown; Melvin Raley, with the Navy in Italy; two daughters, Mrs. Patsy Young, Baltimore; and Mrs. Vivian Snowberger, Waynesboro, Pa.; four brothers, Milton Raley, Finzel; Ezra Raley, Cresaptown; William Raley, Rawlings; Charles Raley, Pocohontas, Pa.; and six grandchildren.

He was a member of the New Germany Methodist church. Funeral services were conducted on Friday afternoon at 2:30 o'clock with Rev. Edgar Suite, pastor, officiating. Farrady Post, American Legion, Frostbury, conducted military services at the grave in the church cemetery.

Farm income in Maryland last year declined four percent.

To Sponsor Workshops

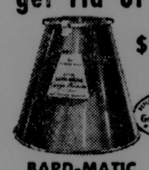
The Christian Education committee of the West Virginia Synod of the United Lutheran church will sponsor a series of workshops at St. John's Lutheran church at Red House on October 31, November 1 and 2.

The workshops will cover two areas in Christian Education, "Planning for Children in the Church," led by Mrs. Mabel Fenner, of the ULCA Board of Parish Education, and "How to Read and Study the Bible," led by Rev. Charles W. Carlson, pastor of St. Mark's Lutheran church, Oakland.

The program will start each evening at 7:30 with a devotional program, and will continue into two forty-five minute class periods.

East German factories were hit by "slow downs."

simple sanitary way to get rid of garbage



$39.95

Guaranteed by Good Housekeeping

BARD-MATIC garbage eliminator

- Bacteria action dissolves garbage
- 85% becomes liquid, seeps into soil
- Balance becomes rich garden compost
- Unit installs easily in ground
- No plumbing, gas or power needed
- No odors, insects, dogs or rodents

Acorn Associates

79 Liberty Street

OAKLAND, MARYLAND

Mt. Lake Park News

There will be a film shown at the Baptist church, Tuesday, October 30, at 7:30 p. m., by the Temperance League entitled "The Street."

Sp3 Walter Lee Moon has recently been promoted to Sp2. He also has been assigned as Chaplain assistant at Neuruet, Germany. He is the son of Mr. and Mrs. E. G. Moon.

Mr. and Mrs. Thomas Keller and family, of Canton, Ohio, spent the week-end with Mrs. Keller's parents, Rev. and Mrs. W. C. Rogers.

Mrs. Ray Bittinger has been a patient at the Garrett County Memorial hospital for surgery.

Harry Edwards, Sr., entered the Garrett County Memorial hospital for x-rays and observation.

Mr. and Mrs. Neil Oden and family, of Texas, are visiting Mrs. Oden's aunt, Mrs. Ray Paugh.

Mrs. Annabelle Ford, Bobby and Nancy Belle spent the week-end in Baltimore.

Mr. and Mrs. Carl Everly and son Paul, accompanied by Miss Ethel Turney, visited in Pennsylvania over the week-end. Miss Turney visited Mr. and Mrs. Isaac Turney in Markleysburg; Mr. and Mrs. Everly visited Mrs. Mary Culver in Connellsville, and Mrs. Jess Rhodes in Smithfield.

George Rathbun and mother, Mrs. Florence Rathbun visited Mrs. Rathbun's sister in Alliance, O., last week.

Mrs. James Baldwin, Jefferson, Iowa; Mr. and Mrs. John Stevenson, Jr., and children, of Chicago, Ill., visited Mr. and Mrs. John Stevenson last week.

Clyde A. Gnegy, of Cincinnati, O., spent last week-end at his home here.

Miss Bonnie Calhoun is a patient at Garrett County Memorial hospital.

Mr. and Mrs. J. J. Getty and children spent the week-end in Pittsburgh, Pa.

Evangelistic meetings are still in progress at the Bethel Methodist church. Due to the meetings the Young Adults have postponed their class meeting until November.

Mona Lou Evans, of Bethesda, spent several days at the home of her parents, Mr. and Mrs. John Evans.

Mr. and Mrs. Vaughn Weimer and son, of Baltimore, spent the week-end here.

Mrs. Florence Killius accompanied Mr. and Mrs. Glenn Killius to their home in Clausen, Mich., for a visit.

U. G. Ford, Miss Mildred Ford and Reginald Ford, Mr. and Mrs. John King and son, Mrs. Harry King and son and Mrs. Mary King called on Mr. and Mrs. J. E. Kisner in Midland, Sunday.

Mr. and Mrs. Harry Edwards, Jr., visited Mrs. Edward's sister in Worthington, W. Va., on Sunday.

A group of young people from the E.U.B. church attended a youth meeting in Elkins, W. Va., Tuesday evening.

Mrs. Rogers entertained the Girl's Auxiliary of the Baptist church with a Hallowe'en party on Monday evening. There were seventeen present.

Visiting Mr. and Mrs. Harry J. Murphy over the week-end were Miss Mona Rohrbaugh, Hagerstown; Francis Rowan, Jessups; Mr. and Mrs. Donald Dick and son, of Morgantown; A. Lucas, Gray, Pa.; Mr. and Mrs. Stanley Murphy and daughter, Mt. Storm; Mr. and Mrs. Guy Smith, near Elk Garden; Mr. and Mrs. Everett O'Brien, near Swanton; Mr. and Mrs. Leo Rowan and children, Kitzmiller; Walter Moomaw, Mt. Lake Park.

GRANTSVILLE

The W. W. G. of Laughlin met October 9. The theme was "Stewardship." The new officers took office. A report was given on the duty of each office. Mrs. Grace Patton was elected as delegate to attend the District Congegational meeting at Beans church. The next meeting will be held at the church. Five persons attended the District meeting at Frostburg on Saturday.

Mr. and Mrs. Harry G. Huff and daughter returned to their home in Robindale, near Rockville, after spending the week-end with his parents, Mr. and Mrs. Ira L. Huff. Mrs. Eva Bevans Beachy returned to her home with them after spending the past three weeks with them and others of her family.

St. Stephen's Confraternity of Christian Wives and Mothers is holding its semi-annual rummage sale in the church basement, Thursday evening, Friday and Saturday.

Sunday visitors of Mrs. Betty Broadwater were Mr. and Mrs. Ervin Broadwater and family, Canton, O.; David and Leon Faidley, Delmas, Buddy and Rella Broadwater, Jennings; Misses Alice and Margaret Broadwater, Baltimore; and Harry Miller, of Accident.

SANG RUN

Mrs. Stephen DeWitt and Mrs. Milton DeWitt visited Mrs. Ruth Dodge and Mrs. E. F. Frantz on Thursday.

Mr. and Mrs. John Michael and children visited Mrs. Mary Hinebaugh Sunday.

Dale Rodeheaver visited his wife and parents aver the week-end.

George Tasker spent part of last week with his grandparents, Mr. and Mrs. William Tasker, of Vindex.

Mr. and Mrs. Dale DeWitt and sons visited her parents, Mr. and Mrs. John Ray, Keyser, on Sunday.

Subscribe for The Republican

S. C. Showalter SAYS



DON'T WAIT--

FOR A COMPLETE BREAKDOWN!

Let Us REPAIR Your WASHER While Repairs and Charges are SMALL. It's Smart to CALL NOW!

PHONE 2931

SALISBURY, PA.

Lime Delivered

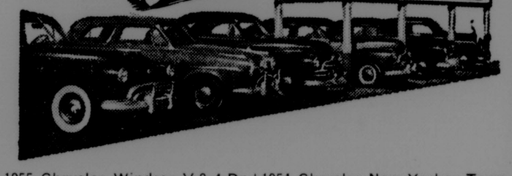
Spread in the Field

C. M. Filsinger

Deer Park, Maryland

Phone DE 4-4120

HERE'S BUMPER TO BUMPER CAR VALUE



1955 Chrysler Windsor V-8 4-Dr. Sedan — Powerflite automatic transmission, heater, tu-tone paint. One owner and 16,000 miles.

1954 Chevrolet 210 4-Dr. Sedan — Radio, heater, Power Glide. Tu-tone paint and other extras.

1954 Chrysler New Yorker Town and Country 4-Door Station Wagon — Powerflite automatic transmission, power steering, power brakes. Radio, heater, all washable Vinyl upholstery.

1953 Plymouth Cranbrook 4-Dr. Sedan — Heater, tu-tone paint. Very clean and O.K.

Ray Teets Garage

CHRYSLER — PLYMOUTH — GMC TRUCKS

DE 4-2137 Oak Street Oakland, Md.

You'll do better on a used truck with your GMC dealer

ALL UNICO PREMIUM PASSENGER TIRES

Guaranteed for Life



All Unico Premium passenger tires are guaranteed for the life of the tread regardless of time or mileage. In case of tire failure, you pay only for the actual amount of service rendered by the tire as determined by the tread depth remaining.

UNICO PREMIUM PASSENGER TIRES

- UNICO PREMIUM CUSHION TIRES
  - 670x15—4 Ply $20.00
  - 760x15—4 Ply 24.25
- UNICO PREMIUM TIRES
  - 600x16—4 Ply 18.25
  - 650x16—4 Ply 22.45
- UNICO REDI-GRIP SNOW AND MUD TIRES
  - 670x15—4 Ply 22.00
  - 760x15—4 Ply 26.65
- UNICO POWERLINER TUBELESS TIRES
  - 670x15—4 Ply 22.60
  - 760x15—4 Ply 27.10
- NEW UNICO TUBELESS REDI-GRIP TIRES
  - 670x15—4 Ply 24.85
  - 710x15—4 Ply 27.25
  - 760x15—4 Ply 29.80

SOUTHERN STATES OAKLAND COOPERATIVE, INCORPORATED

Phone DE 4-3121 Oakland, Maryland

YOUR SOUTHERN STATES COOPERATIVE SERVICE AGENCY

Re-Elect

Dewitt S. Hyde

TO CONGRESS

★

Republican Candidate

★

Sixth Congressional District

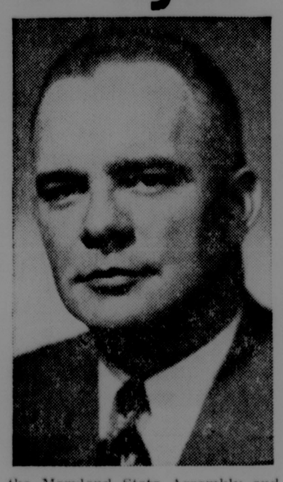
★

Vote for a Veteran with

Ten Years

Legislative Experience

★



HYDE served SIX years in the Maryland State Assembly and FOUR years in the U. S. House of Representatives.

A THIRD term will give HYDE important seniority—he can give the best service to the people of his District.

His record shows his ability and fitness to represent you in Congress.

—By authority of J. R. Pat Gorman, Political Agent

Announcing the Showing of the new '57

Plymouth and Chrysler

October 30 through November 3

COME ONE—COME ALL—FREE COFFEE AND COOKIES

See this New Plymouth Hardtop





The 1957 Plymouth Sport Coupe (hardtop) has a low silhouette, long wheelbase, more powerful Fury 301 engine and revolutionary new Torsion-Aire ride—said to be the most important advancement in automotive design since the introduction of independent front suspension. Car pictured here is the Belvedere with Sportone trim.

The new 1957 Plymouths are wide, ground-hugging and powerful. The parking-turn signal light is positioned parallel to the headlight to give a dual headlight effect.

Ray Teets Garage

Chrysler and Plymouth Sales and Service

Oak Street Dial DE 4-2137 Oakland

McHENRY

John, small son of Mr. and Mrs. Gerald Glotfelty, was a patient last week in the Meyersdale hospital. He returned Friday to his home and is improved in health.

Mrs. Dessie Fraker and Mrs. Asa Glotfelty were patients in Garrett County Memorial hospital. Mrs. Glotfelty returned to her home on Tuesday but Mrs. Fraker remains at the hospital.

Mrs. Carl Savage and infant son Dennis Edward returned from the Oakland hospital, Wednesday.

Mrs. Daisy Savage was ill last week at the home of her son-in-law and daughter, Mr. and Mrs. Verlyn Carr.

Mrs. Earle Glotfelty, Mrs. A. J. Thomas, Mrs. Oscar Savage, Mrs. David Enlow, Mrs. Raymond Klotz, Mrs. Beulah Walton and Mrs. Walter Bowman attended Achievement Day last Wednesday at Oakland.

Mr. and Mrs. Deane Savage and son, Grantsville, visited their parents, Mr. and Mrs. Parley Savage, Saturday.

Mr. and Mrs. C. W. Wagner, Sr., Mr. and Mrs. Donald Wagner and son spent the week-end in East St. Louis, Ill., visiting the former's son and daughter-in-law, Mr. and Mrs. Edward Wagner, and sons.

Mr. and Mrs. Ernest Knotts and daughters, Crellin, and Miss Shirley Shaffer were Sunday visitors of Mr. and Mrs. Walter Bowman.

Mr. and Mrs. Bennett Paugh and son have moved into the house recently vacated by Mr. and Mrs. Wilbert Ridder. The latter moved to Oakland and the former will operate the Esso service station and general store.

Mr. and Mrs. Arthur Savage and daughter were Sunday dinner guests of Mr. and Mrs. Roy Glotfelty and Linda.

Pearl McLean, Mrs. Beulah Walton, Fannie Stark, Akron, and Mrs. Thomas Custer, Accident, visited their aunt, Mrs. Fannie Weitzel, and Mrs. Lennie Fike, Mr. and Mrs. Cecil Croft at Frostburg, Tuesday. On Thursday they visited Mr. and Mrs. Ambrose Fazenbaker and daughter Florence, Frostburg.

Mrs. Nora Savage, Mr. and Mrs. Parley Savage and daughter, Miss Patty Cuppett visited the former's niece, Miss Ola Friend, a patient in a Morgantown, W. Va., hospital, Sunday.

Pearl McLean, Beulah Walton, Fannie Stark, Mrs. Albert Smith are visiting relatives in Pittsburgh for several days.

Mr. and Mrs. Robert Glotfelty and son were Sunday dinner guests of Mr. and Mrs. Verlyn Carr.

Sunday visitors of Mr. and Mrs. A. J. Thomas were Mr. and Mrs. "Pete" Dolfe, Florida; Miss Agnes Dolense, Pittsburgh, and Mr. and Mrs. Frank Ankeney, Laughlintown, Pa.

Mrs. Hubert Glotfelty and members of her family visited the McLeans Sunday. Monday visitors were Mrs. Albert Smith and son, Jimmy, of Accident.

Sunday dinner guests of Mr. and Mrs. Edward DeWitt were Mr. and Mrs. Joseph DeWitt and Mr. and Mrs. Ernest Mosser.

Mr. and Mrs. Bennett Paugh and son, Miss Shelby Savage spent the week-end in Baltimore and Washington, D. C. They visited Mrs. Paugh's brother, Carroll, in Baltimore, and attended Family Day at Washington given by the Air Force Reserves of which Dale is a member.

Don't forget to vote November 6 and patronize the Ladies' Auxiliary of the United Pentecostal church in purchasing lunch which they are serving.

Misses Marie Bowman, of near McHenry, and Nancy Gise, of Hanover, Pa., students of the Maryland Medical Secretarial school in Hagerstown, spent last week-end with Miss Bowman's parents, Mr. and Mrs. Harland Bowman.

Mr. and Mrs. Paul Moon motored to Portsmouth, Va., to visit their son who is a patient in the Naval hospital suffering with pneumonia.

Visitors at the home of Mr. and Mrs. Paul Moon over the week-end were Mr. and Mrs. Maurice Junkins and son, of Keyser, W. Va., Mr. and Mrs. Leslie Moon and daughter, of Mars, Pa.

Mr. and Mrs. G. J. Ferguson and son visited Mrs. Ferguson's sister, Mrs. Pearl Teets, of Sand Spring, who is a patient in the Memorial hospital in Cumberland.

Mr. and Mrs. Herman Rodeheaver in the General hospital of Charleston. Her husband, son and daughter-in-law, Mr. and Mrs. Warren DelSignore visited her Friday. Mr. DelSignore remained with his wife.

Mr. and Mrs. Hetzel Lewis and daughters, Cheryl and Cynthia, spent last Wednesday and Thursday with Mr. and Mrs. S. B. Cooper.

Friday dinner guests of the William Bittingers were Mrs. Ervin Fike and Mr. and Mrs. Milton Fike and daughter, of Crellin.

Mrs. Letitia Blamble and Mrs. Pearl McCloy spent Tuesday with the William Bittingers.

Mr. and Mrs. Frank Blamble and daughter Jannie Marie were week-end guests of their son Jon, and son-in-law and daughter, Mr. and Mrs. Albert Livesay, in Eldersburg, Md.

S-Sgt. and Mrs. William Wilhelm and daughter, of Fort Meade, and Mr. and Mrs. George Stanya and children, of Cleveland, spent last week-end with Mr. and Mrs. Paul DelSignore. Mrs. Wilhelm and Mrs. Stanya are daughters of Mr. and Mrs. DelSignore.

Mr. and Mrs. Ed Childs spent Monday afternoon with the Frank Childs.

Floyd Williams is visiting his granddaughter, Mrs. Carmen DelSignore.

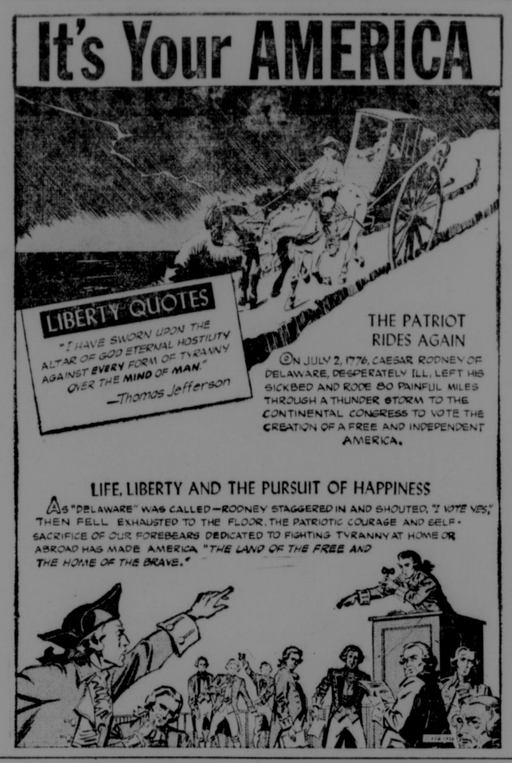
Mr. and Mrs. S. B. Cooper visited on Tuesday with his brother, Brown Cooper, who is an invalid at his home.

Mrs. Ray Harvey has returned home after spending some time with her brother's and sister's families, Mr. and Mrs. Aubrey Bowers, McLean, Va., and Mr. and Mrs. Leo Truban, Greenbelt.

Mrs. Virginia Bittinger and Carl called on Mrs. Ed Moon, Tuesday.

Mr. and Mrs. Harold Bittinger, Mr. and Mrs. William Bittinger and Carl and Mrs. Isabell Abernathy were Sunday dinner guests of Mr. and Mrs. Wallace Hanlin, of Mt. Storm.

Mr. and Mrs. Boyd Warsaw and Bruce called on the Childs' families Sunday. Saturday visitors were Mr. and Mrs. Clyde Harsh, Aurora.



Red Oak-Fairview

Pastor Eugene Matthews' Sunday morning message to his Fairview congregation was "Why Should We Tithe."

"The Street," a temperance film will be shown at Fairview church Saturday, November 3 at 7:30 p. m.

The CBYF had its annual Hallowe'en party Monday evening at the home of Mr. and Mrs. Howard Cosner.

William Bittinger will attend a District Board of Administration meeting at Cherry Grove, Saturday.

Ed Moon, William and Harold Bittinger attended a business meeting in Westernport Tuesday night.

Mr. and Mrs. Douglas Wardrope and family visited Mr. and Mrs. Roy Gibbs, Sunday.

Mrs. A. G. Cullers and Mrs. Lee Ritchie are visiting relatives in Mathias, W. Va., this week.

Mrs. Clifford Reall visited Mrs. Martha Cassidy, who is a patient in Garrett County Memorial hospital.

Mrs. Paul DelSignore is a patient visited Mr. and Mrs. Walter Hamill and family, Deer Park, Sunday.

Recent visitors of Mr. and Mrs. C. I. Wright were Mrs. John Golden and family, Cumberland; Mrs. Harry Morgan and family, Frostburg; Mrs. George Brant, Mr. and Mrs. William Savage, Mrs. G. J. Ferguson, Mr. and Mrs. Milton S. DeWitt, Mr. and Mrs. Mason Rodeheaver, Donald, Gerald and Dwain Rodeheaver, Rev. Crawford, Accident.

Recent guests of Mr. and Mrs. W. R. Savage were Mr. and Mrs. Dale DeWitt and family, Mr. and Mrs. Robert Gay, Mr. and Mrs. Robert Enlow, Mr. and Mrs. Otis Sisler.

GORTNER

The following attended a special Sunday dinner at George Crowe's at Somerset, Pa.: Mr. and Mrs. Ross Crowe and children, Mr. and Mrs. Harold White and daughter, Ray, Harry and Wade Beeghley and families and Mr. and Mrs. Frank Johnson, Harold Holsopple, Paul and Merlin Gnegy and families.

Mr. and Mrs. Henry Swartzentruber and children were guests of her parents, Mr. and Mrs. Yost Summy, at the latter's golden wedding anniversary at Meyersdale on Sunday.

On Saturday morning Marjorie Swartzentruber fell down the steps in the barn. Lacerations about her face required five stitches. In the evening her father, Willard Swartzentruber, slipped on a wet board, causing him to suffer a cracked bone in his foot and putting him on crutches.

Mr. and Mrs. Enos Swartzentruber, of Wellman, Iowa, and Mr. and Mrs. Crist Swartzentruber and daughter spent Sunday with Mr. and Mrs. Simon Swartzentruber. The former are visiting other relatives until Wednesday.

Mr. and Mrs. Elwood Schlossnagle and daughter, Janet, attended a sauerkraut supper at Accident on Friday evening and called on the Robert Alexanders.

Mr. and Mrs. Gilmour Fike and a group of others from Eglon arrived after a meeting late one evening last week for a chat over the coffee cups with Mr. and Mrs. Ernest Spoerlein.

Mrs. Anna Bittinger, Mr. and Mrs. Paul Welch, were visiting Mrs. Ernest Gortner, Mrs. Hadesse Fraker and Mrs. Mary Kight in Garrett County Memorial hospital. These patients are improving.

Week-end guests of Mary and Ross Lichty were Misses Mary Ann and Hilda College, of Shellsburg, Pa.; Roy Stutzman and family, of Ohio. They were accompanied home by his mother, Mrs. Fannie Stutzman, who had been visiting in Ohio. They enjoyed the scenery around Seneca Rocks on Saturday.

John Burkholder, Mr. and Mrs. Noah Schrock and Norman Schrock were business visitors to Scottdale and visited Miss Mary Bender there.

Sam and Lena Slabach, Mr. and Mrs. Dan Lichty and Mr. and Mrs. Albert Sisk visited Mr. and Mrs. Joe Uphole and Mr. and Mrs. John Fulmer, Mt. Lake Park, on Sunday. Mr. Uphole is improving slowly.

Mr. and Mrs. Clarence Bender, their son, Albert, and wife, of Catlett, Va., arrived Tuesday to visit her sister, Mrs. Simon Swartzentruber and Albert's wife's parents, the John Yoders, Fairsweep.



"The next bird dog I get in the Want Ads — I'll bet, won't be a female!"



STORM WARNING!

Your home will be safe and secure regardless of the weather, if you protect it with Flintkote SEAL-TABS.† This amazing new shingle seals itself down, can't blow loose—gives you protection from winds of even hurricane velocity. You'll want this protection for your home. Let us show you how easily you can afford the beauty and security of

†A TRADEMARK OF THE FLINTKOTE COMPANY

FLINTKOTE SEAL-TAB Self-Sealing SHINGLES



Garrett Building Supply
Mt. Lake Park, Md.

Acorn Associates
79 Liberty Street
Oakland, Md.

Mr. E. H. Ault
Accident, Md.

Friendsville Milling Co.
Friendsville, Md.

Mr. H. R. Fulk, Jr.
Bayard, W. Va.

City Roller Mills
Oakland, Md.

Mr. T. E. Schaeffer
Mt. Storm, W. Va.

The Peoples Store
Terra Alta, W. Va.

Mahoney's Your Man!



Power of government must be used to bring down sky high living costs.

MAHONEY
FOR U.S. SENATE
Authority Wm. P. Webb, Treas.

Attention Dairy Farmers

To former patrons of the Imperial Ice Cream Co., from whom you purchased your Wyandotte dairy chemicals. We have been Wyandotte Wholesale Jobbers for several years and buy at quantity prices and pass this saving on to our customers. Below are a few of the more popular items priced for you to compare.

10 lb. Kelvar Cleaner (1 oz. to 6 gal. water)	3.59
9 lb. G.L.X. Cleaner	2.08
25 lb. G.L.X. Cleaner	5.46
1 lb. Antibac, bacteride	1.38
4 lb. Antibac, bacteride	3.95
1 qt. Servac (Milk Stone Remover)	1.24
1 gal. Servac (Milk Stone Remover)	2.59

Specially Priced Item

6½" Johnson single faced Filter Disc 98c

We also carry other brand chemicals, brushes, etc.

Freezer Supplies Are A Specialty

OAKLAND EQUIPMENT CO.
WILLARD AND CALLIS
Phone DE 4-2221 Third Street

INSURANCE
For All Your Needs
See
Ross Speicher
Phone 636 Accident, Md.

SPEED QUEEN WASHERS
TRADE — TERMS
— REPAIRS —
S. C. Showalter
Phone 2931
Salisbury, Pa.

"219" DRIVE-IN THEATRE
CLOSED FOR THE SEASON
We wish to thank everyone for their patronage and hope to see you in the Spring.
Mr. and Mrs. Harvey Speicher
and Hazel Harvey

ENGLANDER'S PHARMACY

RELIABLE Rx PRESCRIPTION

STORE HOURS, 8:30 A. M. TO 10:30 P. M. DAILY. SUNDAY, 8:30 A. M. TO 9 P. M.



Don't do it yourself!

● And don't take chances with your health, either! Call on your Doctor at the first suggestion of illness. And, naturally, we hope you'll bring his prescriptions to this *Reliable* pharmacy for prompt, precise compounding.

WEEK END SPECIALS!

Regular 90c Size
DOAN'S PILLS 63c

Wintergreen
ALCOHOL ..... full pint 24c

27-Inch
SHOE LACES ..... 2 pr. 7c

Double Dipper
ICE CREAM CONE 9c

Now is the time to plant Spring Flowering Daffodil and Tulip Bulbs

Tulip Bulbs (Asst'd. Colors) 8 for 69c

Daffodil Bulbs Large Healthy—5 for 69c

NEW ADVANCE FOR RELIEF OF COMMON RHEUMATIC AND ARTHRITIC-LIKE PAINS*



PRICE 1.19

Zarumin

*For effective, temporary relief.

FREE Woodbury Shampoo WITH PURCHASE OF $1.00 Jergens Lotion BOTH 98¢ PLUS TAX



LOOK AHEAD TO CHRISTMAS . . . Lay-Away Sale!



MISS ANNIVERSARY 25" Doll

So cute . . . with roving eyes & soft latex body. Darling dress!

Her rooted saran hair can be washed and set.

$8.95 Value 4.99

Small Deposit Holds Doll for Christmas



Parents! If your child lacks energy it may be due to a vitamin deficiency. Try—

Jr. AYTINAL Vitamins & Minerals with "Growth Vitamin" B-12

Bottle of 100 2.79

50 cc Oleum Pevcomurphum
Concentrated Vitamin A and D
For Babies
2.98

Economy Size at Big Savings!



SAVINGS BASED ON COST PER OUNCE OF SMALLER SIZE

AMERICA'S GREATEST NEW RECORD VALUE!

Tops

Complete, full length 78 & 45 RPM

4 HITS ON EVERY RECORD

49¢

New electronic micro-grooving gives you twice the music at half the price!

MASTITIS PRODUCTS

Early detection, prompt treatment, sanitation and good management is the key to successful mastitis control. Be prepared. Keep an emergency stock of Mastitis Products on hand at all times.

Mastitis Test Cards
35 for 60c—70 for $1.00

Masti-Treat 24
Penicillin sulfas streptomycin
Tube—70c

Disposable Syringe
4 Shots—1.95
2 million units penicillin, streptomycin, 2 sulfas, cobalt.

Penstix Wyeth Penicillin
12 Sticks—3.19

Blu Kote (Naylor's) Dries up cow pox lesions, controls secondary infection, both germicide and fungicide.
4 oz. btl. with dauber, $1

BARGAIN in Tooth Paste

Contains Milk of Magnesia to Neutralize Decay-Causing Mouth Acids

2 25¢ TUBES FOR 39¢



MAKE THIS irha HARDWARE STORE YOUR

Family Gift Center

advertised in POST

Your Handy Helpful Hardware Man

irha Independent Home Owned Hardware Store

FOR GIFTS THAT ENDURE

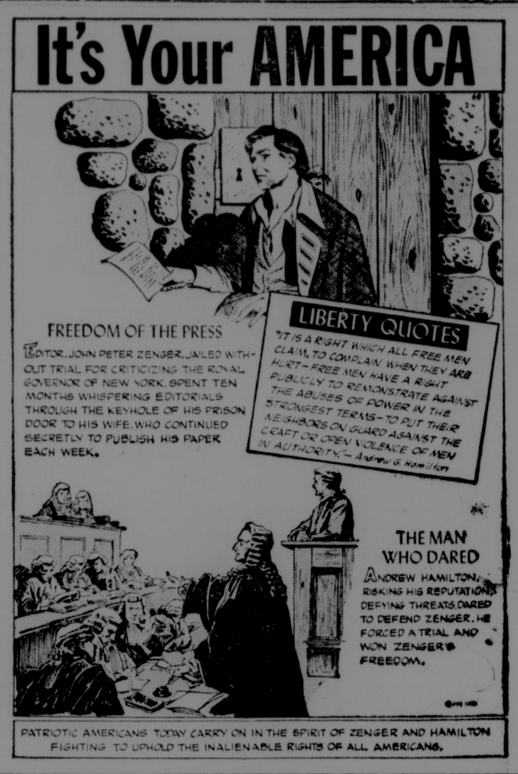
Use Our Lay-away Plan

A Small Deposit Will Hold Your Gift

Oakland Hardware & Furniture Co.

"Your Home Furnishing Center"

Phone DE 4-2150 Oakland, Maryland



Lolling on the Beach



SMALL FRY AT PLAY: The younger set, together with their elders, frolic on a beach adjoining the St. George Hotel in the heart of Beirut, capital of Lebanon. This is only one of many beaches that stretch along the shore of the Eastern Mediterranean for several miles.

FRIENDSVILLE

Week-end and Sunday visitors of Mrs. Arch C. Friend and family included Mr. and Mrs. Benedict Kowalczyk, Mr. and Mrs. John Cheney and family, John Lewis, James Friend, Mr. and Mrs. Harry Pysell and son Walter, Gerald Friend, freshman student at the University of Maryland, also was home for the week-end.

Tuesday visitors of Mrs. Mary Jane Schrover were Mrs. Martha Friend and Mrs. Estella Friend.

Mr. and Mrs. Ernest Friend had as dinner guests on Sunday, Mr. and Mrs. Clark Johnson and daughter Carole, and son Freeman, of Rivesville, W. Va.

Mr. and Mrs. Douglass Schroyer, Cleveland, O., were week-end guests of their parents, Mr. and Mrs. Alvin Lytle and Mr. and Mrs. James Schroyer.

Mr. and Mrs. Amos Friend and family and Mrs. Helen Devine were Sunday afternoon guests of Miss Mae and Russell Schroyer at Oak Hill.

Mrs. Charley Rush visited her brother, Hubert Friend at the hospital at Oakland on Tuesday.

Mrs. Maude A. Livengood returned home Saturday after a week's visit with her daughter, Mrs. Frank Rodahaver, Hazelton, W. Va.

Mr. and Mrs. Donald Frazee, of Selbysport; Mr. and Mrs. Allen Fike and daughters, of Mill Run; Mr. and Mrs. Ralph Fike and son Byron were Sunday dinner guests of Mr. and Mrs. Merle Griffith and son at Confluence, Pa.

Mr. and Mrs. John Gies, West Leisenring, Pa.; Mr. and Mrs. Harold Gies, Ohiopyle, Pa., were Sunday guests of Mrs. Henrietta Linger.

Mrs. David Fike was a Sunday evening caller at the Friend-Devine home.

George VanSickle, Trap Run, returned to his home Sunday after having a major operation in the Garrett County Memorial hospital in Oakland. He is recovering nicely.

Hubert Friend returned to his home near Hoyes on Friday after undergoing a major operation on Monday.

Keyser Tornado Tops Southern

P. V. C. Leaders Score Three Touchdowns In First Half To Clinch Victory

Keyser High schools Golden Tornado roared briefly three times in the first half of the football game Saturday against Southern, then subsided into a gentle breeze during the remainder of the contest but it was enough to create an 18 to 0 victory.

Three sudden scoring thrusts produced Keyser's 18 points and their 13th straight victory over a scrappy Highlander team which refused to be over-awed by the only undefeated school in the area.

Southern held the Tornado on even terms until late in the first quarter when Keyser took over on the 22-yard line. Five plays later, aided by runs of 30 and 42 yards by Burgess and Dennis, they scored the first six-pointer. Dennis went eight yards through center to climax the drive.

Keyser got a break midway in the second quarter when a short Southern punt went out of bounds near the center of the field. Again Keyser made the most of its opportunity, driving over the goal line in four plays. The drive was featured by runs of 9 and 24 yards by Burgess and Dennis, climaxed by a 20-yard touchdown run by Burgess.

Late in the half Dennis gave Keyser its last scoring opportunity by intercepting a Southern aerial on the Highlander 39. On the third play Maine hit Spotts in the end zone with a pass for the final six points.

Most of the final half was played between the thirty-yard lines with neither team being able to get a sustained drive rolling. Late in the third quarter Southern drove into Keyser territory only to have the drive stall when Keyser intercepted a pass. On the last play of the quarter Keyser again intercepted on the Southern 30 but lost the ball on downs when Southern held on its 12-yard line.

Late in the final quarter Southern marched into Keyser territory but failed to make a first down by inches.

The Yard Stick

Keyser		Southern
7	First Downs Rushing	8
2	First Down Passing	2
0	First Downs Penalties	1
9	Total First Downs	11
2	Lost on Downs	2
170	Yards Rushing	100
5	Yards Lost Rushing	20
165	Net Yards Rushing	80
55	Yards Passing	62
220	Total Yards Gained	142
19	Passes Attempted	22
7	Passes Completed	5
4	Passes Intercepted	0
38	Punts, Yards	27
0	Fumbles	1
0	Own Fumbles Recovered	1

Playing for Southern were DeWitt, McRobie, Kelly, D. Evans, Roth, Murphy, G. Bittinger, L. Bittinger, Callis, Mason and Deckman. Substituting were Butler, Terry Colaw, D. Friend, Don Stemple, Henline, Michaels, and Fry.

To Honor Fathers

Tomorrow afternoon at 3 o'clock Southern High will play Terra Alta in her final game of the season on the home field. This game has been designated as an occasion to honor the fathers of the boys of the Southern squad. The father or a representative of each boy will sit on the bench along side the football squad during the game. Fathers will report to the Southern High cafeteria by 2:45. Each father will wear the same number his son wears.

One of world's rarest animals, the musk-ox, is reported to be in danger of extinction in its chief home, northeast Greenland.

SANG RUN

The Ladies of the Sang Run Pentecostal church are serving sandwiches, soup, pie and coffee in the building of Ralph Hoyes' for the benefit of the new church.

Parker DeWitt, Mrs. Sue Frazee and Mrs. Emerson Frazee visited relatives in Baltimore over the week-end.

Mr. and Mrs. William Burdette and Sally and Linda Frazee visited Mrs. Parker DeWitt, Saturday and Sunday.

Mrs. Doris Rodeheaver is visiting Mr. and Mrs. Commodore Fike at Uniontown.

Mr. and Mrs. Charlie Carr spent the week-end with Mr. and Mrs. Clarence Savage, Emporium, Pa.

Mr. and Mrs. Milton DeWitt and Sandra Skipper visited Mr. and Mrs. Earl Bishop, Buffalo Run, Saturday evening.

Mr. and Mrs. Junior Carr and sons visited Mrs. Vernie Helms on Sunday.

Mr. and Mrs. Commodore Fike visited Mrs. Mary Hinebaugh on Thursday.

Mr. and Mrs. Grayson Barthlow and Mr. and Mrs. William Clark and sons, Frederick, visited Mr. and Mrs. Stephen DeWitt, Sunday.

Mr. and Mrs. Arnold Friend and children, Smithton, Pa., visited relatives here over the week-end.

Rev. and Mrs. Ralph Jacgs, Rev. and Mrs. H. C. Weaver visited Mr. and Mrs. Parker DeWitt Tuesday evening.

MARRIED

Griffith-Geary—Miss Helen June Geary, daughter of Mr. and Mrs. Samuel Geary, of Champion, Pa., became the bride of Homer A. Griffith, son of Mr. and Mrs. Ernest Griffith, Mill Run, on Saturday evening, October 20, at 7 o'clock in the Church of God at Indian Head, Pa.

The double ring ceremony was performed by the bride's pastor, Rev. W. A. Smith.

The bride had for her bridesmaid her sister, Miss Laura Bell Geary, of Cleveland, O.

The groom's best man was his brother, Harold Griffith, of Mill Run. After the wedding a reception was held in the social room of the church. Both young people have been employed in Cleveland, where they will reside after a honeymoon trip in Virginia.

Those from Garrett County attending the wedding were Mr. and Mrs. Ernest Griffith, Mr. and Mrs. Harold Griffith, Sharon and James, William Griffith, Jr., Mrs. Ethel Lowdermilk, Mrs. Ruth Selby, Mr. and Mrs. Bert Griffith and Myron, Mr. and Mrs. Richard Thomas, John Guard, Mr. and Mrs. Glenn Wass, John Wass and Miss Evelyn Wass.

Subscribe for The Republican

MUST SELL
3 Ton 1951 Reo Flat Bed Truck
BUD VANNUCCI
Deep Creek Lake Phone DE 4-3633

NOTICE
Effective immediately our Route 219 Garage will close at 6 p. m., while our Liberty Street Garage will remain open until 9 P. M.
For parts or used cars after 6 P. M. please call our Liberty Street Garage where our salesmen and parts men will be on duty until 9 p. m.
RALPH PRITTS GARAGE
OAKLAND, MARYLAND

ORDER NOW AND SAVE
$5.00 Trade-In Allowance
on your old wood or aluminum storm sash toward the purchase of our new 3 track window.

THREE YEARS TO PAY NOTHING DOWN
$10 Trade-In Allowance
on your old storm door toward purchase of the new self-storing full-screen combination door.
Piper Electric Co.
Route 1—Oakland
Phone DE 4-2643

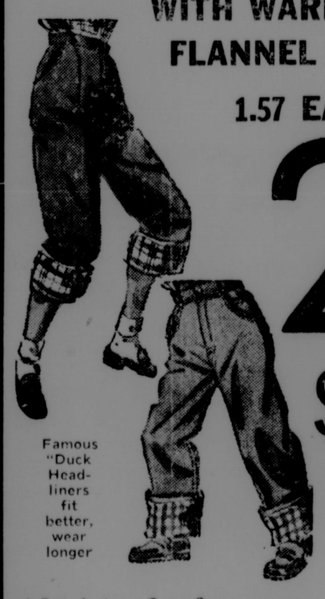
For Rent APARTMENTS
●3 Rooms ●Private Bath
—Apply—
W. Harold Miller
Phone 1313, Grantsville, Md.

DON'T FORGET
Round and Square Dance
Every Saturday Night
STONE TAVERN
DEEP CREEK LAKE

INSURANCE
Auto — Fire — Life — Boat
Sure Insurance At Low Cost
American Farmers Mutual Insurance Co.
THOMAS D. KIGHT, Second St. — DE 4-3252, Oakland, Md.
L. C. HUTSON, Phone GL 3-4261, Kitzmiller, Md.
HARRY C. EDWARDS, Phone 127, Grantsville, Md.
KAROL O. RUSH, Phone SH 6-3021, Friendsville, Md.

OUR SILVER ANNIVERSARY

OUR SILVER ANNIVERSARY
2nd BIG WEEK
FEATURES THESE AND 75 OR MORE UNEQUALED MONEY SAVING BARGAINS . . .
YOUR CHANCE TO SAVE!
Our Silver Anniversary SALE
★ TWENTY FIVE YEARS IN THE MAKING ★

Boys' and Girls' Heavy 9 Oz. SANFORIZED BLUE DENIM
DUNGAREES
WITH WARM PLAID FLANNEL LINING
1.57 EACH OR **2 For $3**

Famous "Duck Headliners fit better, wear longer
★Boys' sizes 2 to 8 are copper riveted and made with zipper fly.
★Girls' sizes 4 to 14 are made with side zipper and snap fastener.
★Children's sizes 2 to 6x boxer styles.

BOYS' SUEDE **FLANNEL SHIRTS**
Sizes 4 to 14
●SPORT SHIRT STYLE
●ASST'D. PLAIDS
●REG. 1.39 VALUE
$1.

THE H-P STORES famous for Savings

Men's Genuine Leather **WALLETS**
Regular 1.50 Value
Individually Boxed
2 FOR $1.

SPECIAL PURCHASE! LOVELY **Chenille Bed Spreads**
MADE TO SELL FOR 5.98-6.98
3.99
FULL OR TWIN SIZE
●SOLID COLOR BABY RIBS
●WHITE AND MULTI COLORS
●TWO TONE COMBINATIONS
●MANY OTHERS


24"x45" ALL WOOL **Scatter RUGS** **1.99**
MADE FROM FINE QUALITY CARPETING
A 2.79 VALUE

SPECIAL PURCHASE! REGULAR 5.98
BLANKETS 3.47 ★
10% Nylon, 25% Rayon, 65% Cotton
6 inch Satin Bound Edges
SELECTED SECONDS
Forest Green—Pink Whisper—Primrose Yellow
Powder Blue—Circus Pink—Green Mist
Sandalwood
Size 72x84

OUR SILVER ANNIVERSARY

The Republican

DONALD R. SINCELL
Managing Editor
GEORGE H. HANST
Editor
ROBERT B. SINCELL
Advertising Manager

The Republican was established in 1877. It is the only newspaper published in Garrett County.

Entered at the Post Office at Oakland, Md., as second-class mail matter.

The Republican is published every Thursday at The Republican Building, Second street, Oakland, at the following rates of subscription:

Local, Zones 1 and 2
One copy, one year $3.00
One copy, six months $1.75
One copy, three months $1.00

Zone 3 and Beyond
One copy, one year $3.50
One copy, 6 months $2.00
One copy, 3 months $1.25

Men in the Armed Forces
One copy, one year $2.50
One copy, 6 months $1.50
One copy, 3 months ..... .75

Remittances may be made by bank draft, money order or registered letter, addressed to The Republican, Oakland, Garrett County, Maryland.

Advertising deadline: Wednesday noon. Rates made known upon application—Phone DE 4-2631.

IMPORTANT—When changing address, send us old address as well as new; send address label from last copy; allow two weeks for first copy to reach new address.

THURSDAY, NOVEMBER 1, 1956

Republican Ticket

For President and Vice-President
DWIGHT D. EISENHOWER AND
RICHARD M. NIXON

For United States Senator
JOHN MARSHALL BUTLER

For Congressman from the Sixth Congressional District
DeWITT S. HYDE

Support These Candidates

Contribution!

This week The Republican received a sum of money as a charge for publishing a half-page advertisement, signed by the Garrett Citizens for Legal Control. The proceeds have been credited to the use of the Garrett County League of Christian Voters, to be used as they so direct.

Since this is the only newspaper in the county we have certain obligations to perform to both sides of a controversy, no matter what our personal views might be in the case. For that reason we are publishing the advertisement of the Citizens for Legal Control, but we want no part of the money derived from it.

We are opposed to the establishment of any liquor dispensary in the county and urge the voters to vote AGAINST the proposed dispensary law.

Letter to the Editor

Dear Sir:

Our "champion" of liquor control is at it again. He believes more industry would come to Garrett if we only had dispensaries. We believe factory owners would rather build where liquor was not available.

He talks about lack of progress, business, etc. I grant that there would be more business for criminal lawyers, constables, sheriffs, justices of the peace, judges, police, traffic officers, juries and law enforcement in general. But it would have to be paid for by the hard earned money of the taxpayers. Hospital doctors and undertakers likewise would have a boom in business. There would be a boom in crime, immorality and careless living, with the stamp of public opinion.

Just who are these citizens for control. I sympathize with Mr. Smith who must be the goat. A goat makes a poor leader. He is to be pitied. We don't envy him his role. Those who wish most to control others are incapable of controlling themselves.

They speak of a downgrade in industry. This is only in mining and in the timber business, for good reasons. Our mines had to close down because of operation expenses, labor demands for higher pay, making it uneconomical to operate. The timber business slowed down because the forests have become unproductive, with good timber exhausted. A dispensary in every town would not help either the mining interests or those of timber but it would render the workers less efficient, less responsible, less dependable.

They speak of lowering taxes. This never has happened in wet areas. Taxes have always increased. So has drunkenness, degradation and despair.

They appeal to the level headed citizen. So do I. And now they fear of losing their beer traffic too. If they did we could drink more milk, a perfect food, and create a greater demand for our legitimate farmers' product. This would be sane and profitable.

The citizens, I feel sure, will vote for a sober society, for happy homes and humanity. Vote against the dispensary law.

J. Timothy Moon

Dear Sir:

I would like, thru the columns of your paper, to make an appeal to all voters, but especially to the farmers of our county, to go to the polls and vote on next Tuesday. I appeal especially to "fellow farmers" because of the fact that we, as a class, sometimes have extra Fall work on hand and hesitate to take time off to vote, but, considering the importance of this election, I feel that every voter should make a special effort to do so.

Nationally, our good President deserves our support, and locally, the Garrett County League of Christian Voters should have it.

Knowing full well the evil effects of the use of liquor, particularly in respect to the ever increasing number of deaths on our highways, one fourth of which, according to statistics, are caused by the drinking of intoxicating liquor, deaths for which no amount of tax money can compensate, I feel sure that each voter will think twice before casting his ballot for any measure that will permit the wide-spread sale of liquor in our county, which would consequently encourage a more widespread use of it.

Therefore I urge every voter to go to the polls and vote, conscientiously, remembering, "The life we save, may depend on our vote."

Walter C. DeBerry

Listen Americans!



BY GEORGE S. BENSON
President of Harding College

When people become careless or neglectful of the privilege of voting for the governmental principles and the candidates of their choice they are creating a danger to the very existence of this basic freedom.

A Czechoslovakian refugee wrote a letter to the Christian Science Monitor which said in part: "You can't take freedom for granted. We Czechs learned that too late. We did not realize that with so many citizens who are indifferent, a small, well-organized minority can turn the tables and seize power.

"The average citizen of Czechoslovakia in January of 1948 felt that his country was free—free in the full meaning of the word as understood in the Western democracies. They knew, of course, that the Communists held many key positions in the government—but 'wasn't a new election coming up in March?' They'd soon put an end to that! So what happened at the polls? There the voters were confronted with lists of these 'coalition' candidates (Communists), and their choice was limited to voting for or against them.

"As one of the voters in Prague that day, who was not blinded by Communist bluffs, I went to the polling booth, determined to cast a white ballot (NO) to the government coalition. Like millions of others, I did not do as I had planned, and I returned home an hour later, discouraged, miserable and ashamed—having cast another vote for the hated dictatorship.

"My reason for doing so was fear—fear of what consequences voicing my disapproval might have on me, on my friends and relatives. For the Communists were so determined to make the election a demonstration of their own superiority—they stopped at nothing to accomplish this aim. Slogans in the building where the election took place made this fact only too clear: ONLY A TRAITOR WILL VOTE AGAINST THE GOVERNMENT. WE WILL KNOW HOW TO DEAL WITH THE ENEMIES OF THE PEOPLE.

"What can happen in one nation can be repeated in another, and those who today do not heed the democratic slogan, VOTE AS YOU LIKE, BUT VOTE, may be subjected to ones which they like much less."

Plain Rubbish . . .

(Continued From Page One)

20 to 50 percent of all divorces, 37 percent of our present poverty, 28 percent of all our crimes, 25 percent of our insanity, 47 percent of child misery, and 25 to 40 percent of all automobile accidents can be attributed to excessive use and abuse of alcohol.

We can't measure in taxes or savings the violent deaths that result from drunken driving.

The number of alcoholics in the United States and Canada is on the increase. Alcoholism is a growing problem in every area. Drunkenness in Sweden increased 125 percent when liquor curbs were lifted in that country.

Eliminate all the moral reasons for opposing legalized sale of liquor and we still have the problem of saddling the administration of the law, should it actually pass, in the hands of the County Commissioners. The question would always be a political football for our commissioner candidates, and that is not good.

There are many people proud to reside in an area where liquor cannot be purchased legally. We have many summer visitors who are glad of the opportunity to vacation in a spot where liquor cannot be legally obtained.

The trouble with the argument that there is nothing wrong in using liquor in moderation, is that usually when it is easily obtained, there eventually is no moderation. The increase in the number of alcoholics is proof enough of this assertion.

In the final analysis there are no real economic benefits from the legal sale of liquor, and the dispensary law should be defeated at the polls next Tuesday. We earnestly recommend that the citizens of this county vote AGAINST the dispensary law. You'll be able to sleep better at nights, if you do.

"...PAUSE FOR SPECIAL ANNOUNCEMENT!"



French Classes Are Active at Northern

The second year French class at Northern High is active this year. In addition to regular classroom procedures such as reading, translating, speaking French, conjugating verbs, vocabulary studies and grammar work, some activities are going on to add meaning to the course.

To make the study of a foreign language meaningful to the students it was considered desirable to understand the habits, the customs, the traditions, religious beliefs and the people of the country since their lives, personalties and behavior are known to make a contribution to their language. The Northern students are making use of available resources to add to their knowledge of the cultural background of the French people.

One day recently, the class enjoyed a planned visit from little Mademoiselle Marie Noelle Doulet, a native French girl, now living in America. In an interview with the teacher, Miss Kathryn Speicher, she spoke of French customs, schools, churches and religious celebrations. Conversation with the teacher was carried on in both English and French with the class finding it easy to follow both speakers. Marie presented the class with several recordings of French songs.

Miss Speicher said the students enjoyed Marie's quick response to the question, "Which country do you like better, France or America?" for immediately she replied, "Both."

Agent Leader Speaks At Achievement Day

Miss Evelyn Scott, assistant home demonstration agent leader, Extension service, was the principal speaker at the Achievement Day program of the Homemaker clubs, held last Wednesday, October 24, in the Methodist assembly room in Oakland. About 125 attended.

Miss Scott stressed the fact that agriculture and home economics work was for all the people of the county, aimed at helping "people to help themselves." She pointed out the leadership programs in Homemaker clubs that has been developed where training is given to project chairmen.

Mrs. Ralph Buckel, county council president, presided at the morning session and Mrs. Russell Klotz, county council vice-president, presided during the afternoon.

Mrs. Ray Rohrer, district 1 director of the state council, reported on her trip to Texas to the National Council of Homemakers' Council. She brought a copy of the prize winning national song which the group tried under direction of Mrs. Clayton Speicher, county music chairman.

Guests included, besides Mrs. Rohrer, of Hagerstown, Miss Katherine Close and co-worker, of Frostburg; Miss Edith Brock, Oakland.

Mrs. Francis Spoerlein, Accident club, was elected president, and Mrs. Floyd Durst, Mars Hill club, was elected treasurer.

The 1957 Achievement day will be held at Hoyes, it was announced.

General Motors built 104,915 cars last week.

CARD OF THANKS

We desire to express our sincere thanks and appreciation to all our friends and neighbors for their kindness and helpfulness during the illness and following the death of Mrs. Leroy Friend.

We also want to thank all who gave flowers and contributed the use of their automobiles for the funeral service.

The Family

—Adv. 1t.

Members of the
Nazarene Sunday School
OPPOSE LIQUOR
Join Us By Voting
AGAINST THE DISPENSARY LAW
November 6

CARD PARTY
November 8
8:00 P. M.
Deer Park Town Hall

ANNUAL REXALL
BOYS & GIRLS CONTEST
STARTS NOVEMBER 5
For Boys and Girls ages 6 to 15
Ask now about how you may win one of the Grand
Bicycles or 14 other prizes.
OAKLAND PHARMACY
Harned and Proudfoot

To All Voters!

Fellow Americans, Ladies and Gentlemen All Over America:

I am talking to you as Americans—Republicans, Independents and good-thinking Democrats—regardless of race, creed or nationality. This is a very important Election coming up November 6th and we should pick as our Standard Bearer a man who is best qualified to lead us through these uncertain times that face this great Nation of ours.

Until a few weeks ago, President Eisenhower was considered by all Americans to be a great Leader, a great American and a great President; but some of his opponents are trying desperately to crucify him. In the past several years, they have tried in vain to get him to head their ticket on several occasions but failed Being a military man all his life and getting tired of war, he decided to head the Republican ticket and work for peace throughout the world. He is one of the most honest, sincere men this Country affords today who knows more about foreign policy than all of those who criticize him.

Where were we when he was elected President four years ago? Bogged down in a war in Korea or should I have said, Mr. Truman's Police Action who did not have the respect to ask Congress for a Declaration of War because he was afraid he would have been refused. That act cost the American taxpayers billions of dollars plus several billion left for our children, and their children, to pay; and the sad part of the story is about one hundred fifty seven thousand casualties. One, or more, of them may have been your son or brother or some relative or friend who failed to get back home by no fault of his own, or left a cripple the rest of his life.

That same man who failed so miserably during his stay in the White House is out stumping the Country trying to defeat a man whom he tried desperately to get to head his own ticket. Just what kind of a man would you call that anyway? He said to the great General at one time in Europe, complimenting him for a job well done and saying without any asking, "there is nothing I would not do for you, even help you be President of the United States." Well, he deserved to be President; and was elected by a great majority without the help of Mr. Truman. He was not in the same Party and Mr. Truman did not like that, and now he is called everything but a nice man. I guess you have to consider the source from whom it came as he has a habit, you know, of calling some people nice names or punching them in the nose when they fail to agree with him.

Now, what have we had in this campaign, the great cry of doom and gloom from his opponents who would like to take his place when, without war, we have the greatest prosperity the Country has ever known. No boys dying on battlefields anywhere and that is great news! Something his predecessors failed to achieve was prosperity without war and that is the reason they don't like our great President. He is too honest for them! We must make our decisions on past records as to whom would be the best leader, not promises which have misled so many people in the past. Let's have facts and performances, rather than just words; in my opinion, Dwight D. Eisenhower is that man. He has brought into being more of his promises than most any other man in office today.

He is a great man and a great leader! In his campaign pledge in 1952, he said, "I will go to Korea," and he kept his promise; he brought about an Armistice and stopped the Korean War. He promised to cut taxes and he did just that; he promised to balance the budget. He has balanced the budget and made a start toward reducing this terrible debt that hangs over all our heads which is something of which to be justly proud.

You could write a book on the accomplishments of this great man who has just performed miracles, and what makes your blood boil, is for some people to claim there is only one party for the working man. Let's take a look at the records, of which there are many, but I will call your attention to just a few. First, the tax picture—since Income Tax came into being back in 1913, there has been collected by the Internal Revenue Department, including 1955, in round figures approximately 560 billion dollars which is beyond the average person's imagination. Still we owe approximately 50% of that exorbitant sum or between 270 and 280 billion on paper, left for the next generation to worry about. Don't you think the little fellow is going to help pay for these sad misakes of the past, including the Joe Smiths whom they appeal to so often and whom they claim to love so much? Let's go further. There have been 15 Income Tax increases since 1913 and 14 of them came under the Democrat Administrations and just 1 under the Republicans; and on the reduction side, just 3 out of 10 under Democrats. Under Eisenhower, just one change in taxes—the greatest, single reduction in history! Now, who has given the Joe Smiths the best break in taxes?

Now, look under the Eisenhower team and see how labor has prospered and how the Joe Smiths have benefited. First, the employment is at an all time high as we have more people working than at any other period in our times plus the highest wages and less strikes ever, due to honest collective bargaining between employers and employees without government interference. It is most apparent that the party who claims to have done the most for labor are the ones that dig deep into the little man's pocket and hope they never reach the bottom. For with the Eisenhower team, they have come up with a tax cut and also, a balanced budget all in one package which is something to be proud of indeed.

What we could expect from his opponent scares me because if he kept, or intended to keep, any of his promises, he would stop the draft and stop testing of the H-Bomb which in my mind would be an open invitation for the Russians to move in. We have been caught napping in previous instances; let's not let that happen again. I hope you have not forgotten Pearl Harbor and Mr. Truman's Police Action in Korea. Had we been strong, these wars would have never been. God forbid our young boys to be called back into World War III as we realize the weapons we have today could wipe out civilization completely. President Eisenhower is the best man we have to cope with world conditions and he deserves the support of every American.

Now, how about the Small Business that Mr. Stevenson talks so much about and what is wrong with Small Business? I am one of those small businessmen and happen to be a 12-yr. member of the Small Businessmen's Organization in Washington, D. C., and I will say to you, the only thing I see wrong with small business is the terrible mess that the Eisenhower team inherited in Washington and he has made much progress in cleaning it up. This terrible tax that we are paying can't be blamed on the Eisenhower Administration as it was already there, and will be with us for years to come as the interest on this terrible debt is quite a sum of money within itself. President Eisenhower played no part in putting it here. It belongs to Mr. Stevenson's own party; they are the sole owners, which I am sure they cannot deny. We have had one tax reduction and we will get more as soon as the President feels it is to the best interest of all our people. Still Mr. Stevenson claims he will build a new world, but that is just so much political bunk coming from a desperate man in the last days of his campaign.

To my Maryland Friends! We need the Eisenhower team back and a Republican House and Senate. Go all out for Butler for Senator and Hyde for Congress as they are both Eisenhower men and we need many more just like them. They need your support; be sure to vote and see that your friends and neighbors vote. If we all do our part, Victory is certain. Will see you at the polls. Thanks, kindly.

Your friend and neighbor,
TROY C. FRIEND

Famous For Quality!
LESTER
Betsy Ross Spinet
Easy Terms
Ten Year Guarantee



Now On Display

Don't miss seeing the new
Thomas Electronic Organ
as low as $599
Now on Display

Band Instruments
For Rent and Sale
Low rental payments go toward purchase of instrument if you care to buy.

THE Music SHOP
GARRETT SAVE BUILDING, OAKLAND, MD.

Mahoney's *Your* Man!



I'll fight to save the family-sized farm!
MAHONEY
FOR U.S. SENATE
Authority Wm. P. Webb, Treas

NOTICE

We are pleased to announce the purchase of equipment and good will of

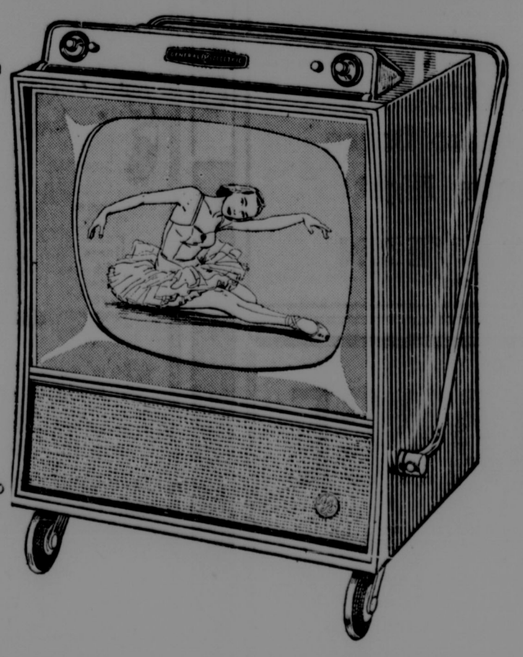
Sanders & Sanders
Excavators

and will endeavor to give the usual good service at moderate cost as has been the policy of our predecessors.

Del Signore Lumber Co.
OAKLAND, MARYLAND
DE 4-3738 or DE 4-4454

NEWEST IN GE TELEVISION

Here's the newest—and most practical—in modern television . . . the GE Hospitality that rolls anywhere for "wherever you are." Full view top tuning with "Set and Forget" volume control, famous GE aluminized picture tube and dark safety glass for indoor-outdoor picture quality.



Trade today at Ace Radio for the "Hospitality"

$279.95

Model 21C134. New G-E Hospitality TV Console with lacquered brass handle, non-marking roll-easy wheels. Striking Willow Green and Gray finish. Aluminized picture tube.

ACE RADIO & ELECTRIC SERVICE
Alder St., Dial DE 4-2679 and *The Music Shop*, Dial DE 4-3895

Oakland Personals

Mrs. Paul Kemphfer, Sr., is a patient in Memorial hospital where she is recuperating from a recent operation.

Mr. and Mrs. C. W. Englander returned to their home in Oakland on Saturday after a week's vacation in New York city.

Mrs. Lester Bittinger was taken to the Doctor's hospital in Washington, D. C., on Saturday where she remains a patient.

Mrs. Edward P. Kahl is a patient in the Philippi hospital, Philippi, W. Va., where she underwent an operation on Tuesday.

Mr. and Mrs. James Nordeck have returned to their home in Oakland after a vacation trip to Baltimore and Mercersburg, Pa.

Mr. and Mrs. Weston Dodson, of Falls Church, Va., were week-end guests of Mrs. Dodson's sister, Mrs. Margaret Sincell McComas, Second street.

Mrs. Grover C. Stemple left on Tuesday for Huntington, W. Va., where she is visiting her brother-in-law and sister, Mr. and Mrs. T. E. Holderby. Other guests there are Mrs. William C. Manser, Buckhannon, W. Va.; Mrs. Frank Campbell, Weirton, W. Va.; Mr. and Mrs. Paul Workman, Clendennin, W. Va.

Mr. and Mrs. Stanley Staron and children, of Four States, W. Va., were week-end guests of Mr. and Mrs. William M. Lantz, Center Street.

Mr. and Mrs. Elza Bray, of Oakland; Mr. and Mrs. Clarence Tasker, of Fairmont, W. Va., returned to their homes Saturday after a vacation spent in Florida.

Mr. and Mrs. William Schmidt, of near Swanton, returned home Monday after visiting their son-in-law and daughter, Rev. and Mrs. Glenn Garner, in Pulaski, Va.

Mr. and Mrs. Ernest Orendorf, Bridgeville, Del., visited his parents, Mr. and Mrs. Max Orendorf, and grandparents, Mr. and Mrs. D. E. Orendorf, from Friday to Sunday.

Mrs. Arthur H. Green, of Cumberland, formerly of Swanton, suffered a heart attack while attending church on Sunday and is now a patient in Memorial hospital in Cumberland.

Mrs. Harry L. Porter and Mrs. George Porter left last night for Hyattsville, for a visit of several days with the former's son-in-law and daughter, Dr. and Mrs. Paul Santelmann.

Mr. and Mrs. Robert Martin, Jr., of Cumberland, announced the birth of a son, Leonard Eugene, on October 29. Paternal grandparents are Mr. and Mrs. Robert Martin, of Red House.

Mr. and Mrs. Frank Fazzalari, of Canton, O., were week-end guests of the former's parents, Mr. and Mrs. James Fazzalari. Dr. and Mrs. Paul V. Fazzalari, of Baltimore, are spending a few days this week at the Fazzalari home.

The Methodist Adult Fellowship will meet Sunday evening, November 4, at 8 o'clock, at which time Mr. and Mrs. Lewis Jones will be the hosts. Dr. W. S. Patterson, pastor, will review Dr. Emerson Fosdick's new book, "The Living of these Years."

Mr. and Mrs. Karl F. Kahl, Miss Grace Falkenstein drove to Meyersville on Saturday. Upon their return Sunday they were accompanied by their father, J. M. Falkenstein, who had spent several weeks with his son and daughter-in-law, Mr. and Mrs. W. R. Falkenstein.

Mrs. Myrtle Gortner, of Red House, is recovering from an operation which she recently underwent in Garrett County Memorial hospital. Miss Virgie Lee, Wayne Martin and Miss Sharon Martin, who were hospital patients, have returned to their homes at Red House.

Miss Sylvia Halsey has returned to her home from a visit with her brother, Kenneth Halsey, in Baltimore.

Mr. and Mrs. Edward Bowser announce the birth of a daughter on Monday, October 29, at Garrett County Memorial hospital.

Mrs. Julius Littman entertained members of her bridge club and other guests on Tuesday evening at her home. Two tables were in play.

Mrs. T. E. Bishoff, and granddaughter, Miss Emma Lou Gow, left Tuesday for Florida where they will spend the winter months.

The Loar Auxiliary of the Garrett County Memorial hospital will meet next Thursday afternoon, November 8, at 2 o'clock, at the hospital.

Mr. and Mrs. Bruce Lohr, who recently sold their farm and farm equipment, have moved to Wheaton Heights, Silver Spring, where they will make their future home.

Mr. and Mrs. Lowell Loomis returned to their home yesterday from a ten-day motor trip to Newcomerstown, O., Tulsa, Okla., and other points of interest.

The Junior Woman's Civic club of Oakland will have a dinner meeting this evening, November 1, at 6:15 o'clock, at the William-James hotel. Mrs. William Gullett, director of junior clubs, will be the guest speaker.

Mr. and Mrs. Earl Enlow returned home last Thursday from a twelve-day visit to points in Ohio where they visited Mr. Enlow's four sisters and a number of nieces and nephews. They were accompanied on their trip by Mrs. Mary Schroyer, Mrs. Enlow's sister, from Uniontown, Pa.

The annual stewardship banquet for the entire congregation of St. Mark's Lutheran church will be held next Wednesday evening, November 7, at 6:30 p. m. There will be the showing of a color film, "The Rich Fool," based on Christ's parable from Luke 12: 16-21. This will be followed by a business meeting, adoption of the budget for 1957 and election of church councilmen.

Guests of Mr. and Mrs. O. Halsey, Deep Creek Lake, over the week-end were Mr. and Mrs. E. W. Halsey and children, Miss Charlene Martin, Weirton, W. Va.; Mr. and Mrs. Kenneth Halsey and son, Craig, Baltimore; Mr. and Mrs. Richard Loper and family, Pittsburgh; Mr. and Mrs. R. Schmitt, Mr. and Mrs. Robert Galleger, of Illinois. Schmitt and Galleger were returning to their homes after serving several years with the air force in Germany and France.

Rev. and Mrs. R. T. Brohawn have moved from Mt. Lake Park and are now occupying the Blamble residence on South Third street, recently vacated by Mr. and Mrs. Kenneth Martin. They had as guests over the week-end their children Mr. and Mrs. Gerald Bankert and son, Hollidaysburg, Pa.; R. T. Brohawn, Jr., and Paul Brohawn, both of Washington, D. C.

Members of the Loar Auxiliary of the Garrett County Memorial hospital who have been serving as hostesses at the hospital during visiting hours, will have a special meeting with Henry W. McComas, hospital superintendent, at the hospital on Wednesday evening, November 7, at 8 p. m., in the Board room. Anyone who would be able to serve as hostess is asked to attend.

Mr. and Mrs. Paul E. Keller had members of their entire family with them recently, their seven daughters and fourteen grandchildren. Present were Mr. and Mrs. Herbert M. Tasker and Eddie, Donney and Barbara, Landover, Md.; Mr. and Mrs. William C. Reed and Willie, Kenny and Mary, Washington, D. C.; Sgt. First Class and Mrs. James L. Tasker, Jane and Judy, of Colorado Springs, Col.; Mr. and Mrs. Martin A. Schmidl, Mike, Andy, Beverly, Crystal and Patsy, Kingwood, W. Va.; Mr. and Mrs. James L. Conlon and son, Jimmy, Cumberland; Miss Virginia Ruth Keller, Washington; Miss Karoline Keller, Southern High student, who resides at home.

Miss Biser Weds William T. Martin

The marriage of Miss Barbara Ann Biser, daughter of Mr. and Mrs. Frank B. Biser, Oakland; and William Thomas Martin, son of Mrs. Myra Martin, of Crellin, and Darwin B. Martin, of Reno, Nev., took place Saturday evening, October 20, in the Crellin Union church at Crellin.

The candlelight ceremony was performed by Rev. Don Jackson, pastor of the Crellin church.

Given in marriage by her father, the bride wore a ballerina length white gown of lace and tulle fashioned with upper bodice of Rosemont lace, low sweetheart neckline and matching lace topping long tight fitted sleeves. Her finger tip veil of illusion was held with a matching pearled tiara. She carried a white Bible, centered with a white orchid, and wore a beautiful matched set of pearls and ear rings, a gift of the groom.

Miss Charlotte Biser, Oakland, sister of the bride, served as maid of honor. She was attired in a ballerina length gown of nylon and lace fashioned over mint green taffeta, banded at the waistline with satin sash and a full ruffling bouffant skirt. She carried a nosegay of rosebuds and carnations.

Miss Barbara Lu Glotfelty and Miss Patricia Gortner, both of Oakland, were bridesmaids. Miss Glotfelty wore a ballerina length gown of pink nylon tulle over rose taffeta with a full swirling bouffant skirt. Miss Gortner was attired in a mint green lace and nylon tulle short gown fashioned with a tight bodice, and full skirt. The honor attendants each carried nosegays of rosebuds and carnations.

Miss Ruth Biser, sister of the bride, and Miss Sharon Teagarden, niece of the bride, wore identical gowns of pale pink organdy and srtewed rose petals down the aisle before the entrance of the bride. Master Bernard Biser, brother of the bride, served as ring bearer.

T-Sgt. Charles Martin, Langley Field, Va., served as his brother's best man. Ushers were Thomas Willet, Towson; Keith Phillips, Snow Hill.

Mrs. Frank Biser, mother of the bride, wore a navy blue faille dress with pink accessories, and had a pink rosebud corsage. Mrs. Jay Bell, Crellin, was soloist, accompanied at the piano by Mrs. Iret Ashby.

A reception followed the ceremony in the adjoining Sunday School rooms.

The bride is a graduate of Southern High school, class of 1956. Mr. Martin is a graduate of Charlotte Hall Military school, class of 1956 and is now employed by the Partlett Gas company at Waldorf, Md., where the couple will reside.

Among the out of town guests were Mr. and Mrs. Darwin Martin, Penn Yan, N. Y.; T-Sgt. and Mrs. Charles Martin, Langley air force base, Va.; Mr. and Mrs. D. Ray Walker, Charleston, W. Va.; Mrs. John S. Ball, Hagerstown; Edgar Smith, Charleston; Mrs. George Barker, Keyser; Capt. Merrill Dillion, Charlotte Hall; Thomas Willet, Towson; Barry Lissee, Bethesda; Keith Phillips, Snow Hill; Mr. and Mrs. Frank Martin, Mr. and Mrs. D. F. Martin, Bridgeton, N. J.; Mr. and Mrs. Bruce Weber, Jr., Dover, Del.; Mr. and Mrs. Glenn Martin and daughter, Millville, N. J.; Mr. and Mrs. Carlton Biser, Bien Chester, O.; Mr. and Mrs. Marvin Biser, Dayton, O.

Northern High Is Seeking 6th Win

Northern High School's Huskies will conclude their first full season of football Friday afternoon when they host the Fort Hill High school Jayvees at 1:30 o'clock.

Football was introduced at Northern in 1955 and under the direction of Coach Denver Mitchell the Huskies wound up their first season with a record of two wins, one loss and one tie.

In seven games played to date this season Northern has won five games, lost one and played one tie game. The Huskies dropped the opener to Meyersdale High 24-0 and after battling Keyser High Jayvees to a 7-7 deadlock, reeled off five consecutive victories. The wins were scored over Confluence, Pa. High 38-7, Terra Alta High 26-7, Southern High 21-18, Berlin 13-7, and Beall High Jayvees 12-0. In the contests the Huskies have piled up 117 points to 70 for this opposition.

Northern's "big gun" is Darwin Robeson who has registered nine touchdowns and 54 points. He racked up a pair of six-pointers each in the games with Confluence, Terra Alta, Southern and Beall.

Bill Miller has tallied thrice for 18 points, Dick Spear had 17 points, including five conversions, and Donald Jenkins has 13 markers. Roy Rexroad, Edgar Mickey, Eddie Rush and Ray Beitzel also have figured in the scoring.

Northern has scored two of its 18 touchdowns on passes and five of its nine extra points have been gained through the aerial route.

Head coach Mitchell's assistants are Lilburn Brown, Charles Strauss and Russell Davis.

A Dutch scientist said healthy emotions and exercise might help ward off cancer.

Miss Bonnie Browning, of Philadelphia, is in Oakland for a short visit with relatives and friends.

Two Births Occur

Only two births occurred at the Garrett County Memorial hospital in Oakland during the past week, both girls.

On the 29th a daughter to Mr. and Mrs. Carlton E. Bowser, Jr., Oakland.

On the 30th a daughter to Mr. and Mrs. Roy F. Elliott, Crellin.

During the week the hospital admitted 33 patients and discharged 38 patients. Census this morning was 37.

Engagement Announced

Mrs. Olive Baker, of Sand Flat, announced the engagement of her daughter Evelyn Mae, to Ralph Dale Nazelrod, son of Mr. and Mrs. John Nazelrod, of near Deer Park.

Miss Baker is a senior student at Southern High school. Mr. Nazelrod is employed in Baltimore.

No date has been set for the wedding.

Church Bells To Remind Voters To Go To Polls

Arrangements have been made through the Republican State Central committee to have church bells of Oakland ring at various times to remind people to vote.

On election day, next Tuesday, November 6, the church bells will ring every hour on the hour, it was stated.

It was expected that such reminders would result in a larger turnout at the polls.

Homemakers Plan Demonstration on Christmas Greens

A demonstration on Christmas Greens will be presented Friday, November 9, at the Accident Fire Hall, by the Homemaker clubs of the county. The time is 10:15 to 3:30.

Harry Dengler, forester for the Extension Service, University of Maryland, will give the demonstration. Mr. Dengler gave a similar demonstration in Oakland in 1950.

The demonstration is planned from 10:15 to 12 o'clock noon. Following a lunch brought by all attending, there will be a workshop when various groups will make something which they saw demonstrated in the morning. Members of the Homemaker clubs have received a list of materials they would need if planning to participate, it was stated by Miss Ethel Grove, home demonstration agent.

Miss Grove said any person interested was welcome to attend the demonstration.

Other Homemaker club meetings were announced by Miss Grove.

Grantsville club November 7, 1:30 p. m., at Casselman hotel with Mrs. Joseph Fahey as hostess and Mrs. Anne Stanton, co-hostess. Mrs. Raymond Loechel will give the topic, "What's Important in Family Life." The Altamont club will meet at 7:30 the same evening at Wood's cabin. Mrs. William Finch will give the topic.

Mt. Zion club November 8, at 7 p. m., at the school, Mrs. William Barnard will give the topic.

DIED

MRS. HENRY M. CASTEEL

Mrs. Clara Lydia Casteel, of Grafton, W. Va., widow of Henry M. Casteel, died at the city hospital in Grafton, on October 31. She was aged 74.

A native of Hoyes, she was born March 9, 1882, a daughter of the late George E. and Martha Sisler Bishoff.

Surviving are two children, Mrs. Oma Mae Gawthrop, Frunytown; George Whitfield Casteel, Freehold, N. J.; one sister, Mrs. H. P. Miller, St. Leonard, Md.; five grandchildren and three great grandchildren. Her husband died in 1947 and she has one daughter deceased.

She was a member of Andrews Methodist church in Grafton and had been a resident of that city for forty years.

Funeral services will be conducted Friday afternoon, November 2, from the Bartlett Funeral Home in Grafton with Rev. Chester G. Steyer, pastor of Andrews Methodist church, officiating. Interment will be in Woodsdale Memorial Park, Grafton.

Moderate But Cloudy

This week's weather was moderate all the way through but mostly cloudy and drizzly. There were threatening clouds both Friday and Saturday with Sunday being somewhat gloomy. Monday also was cloudy and some cooler, with the final three days of the week being drizzly and moderate. Rain was also falling lightly this morning.

CARD OF THANKS

We desire to express our sincere thanks and appreciation to all our friends and neighbors for their kindness and helpfulness following the death of Mrs. Hallie Goss.

We also want to thank all who gave flowers and contributed the use of their automobiles for the funeral service.

The Family

—Adv. 1t.

ADDITIONAL LOCAL ADS, TOO LATE FOR CLASSIFICATION

PIGS FOR SALE—Mrs. Russell Roth, R 2, Oakland.—Adv. 36-2t.

FOR SALE—New house on Cozy Row, in Mt. Lake Park. Call DE 4-3244.—Adv. 36-1t.

FOR SALE—1955 Oldsmobile, Super 88, four-door sedan; 1955 two-door Nash. Contact Mrs. Clarence Spear, 100 Center Street, Oakland.—Adv. 36-1t.

FOR SALE—7½ cu. ft. refrigerator, used 9 months. Priced for quick sale. Call DE 4-2350 between 8 a. m. and 5:30 p. m. After 5:30 call DE 4-2946.—Adv. 36-1t.

FOR SALE—Corn pickers and binders, new and used, $100.00 and up, mounted and pull type, one and two row; stalk shredders, husker shredders. Special price on new corn cribs. Manure spreaders and loaders, lot of tractors and anything in farm machinery. Keener's Farm Machinery, Lancaster, R 3, Pa.—Adv. 36-1t.

WANTED—Older model pickup, in good running condition. Phone DE 4-2180.—Adv. 36-2t

OAKLAND PHARMACY
PRESCRIPTION SPECIALISTS
Harned and Proudfoot
Open Evenings 'til 10 DE 4-2432
"Use our consistently fine prescription service—always at FAIR PRICES"

Your Rexall Pharmacist

ON DISPLAY
HALLMARK
Christmas Cards
when you care enough to send the very best
Bells' Studio
LIBERTY STREET

Yes, Sir - I save in a Bank and the Bank for my money is...

We Invite You to Open a Savings Account
Now Paying 2%
1st NATIONAL BANK OF OAKLAND
Growing with Oakland and Helping Oakland Grow Since 1900
MEMBER FEDERAL DEPOSIT INSURANCE CORPORATION

MARYLAND THEATRE
Oakland, Maryland
November 2 - 3
MASSACRE
Starring Dane Clark, Marta Roth
(Technicolor)
November 4 - 5 - 6


November 7 - 8
COCKLESHELL HEROES
Starring Jose Ferrer, Dora Bryan
(Technicolor)
GRAND THEATRE
Friendsville, Maryland
November 3
PARDNERS
Starring Dean Martin, Jerry Lewis
(VistaVision and Technicolor)
New Time Changes
Week Nights, two shows nightly ..... 7:00 p.m.
Saturday Nights, three shows ..... 6:00 p.m.
Saturday Matinees, one show ..... 2:00 p.m.
Sunday Nights, one show ..... 8:00 p.m.
Sunday Matinees, one show ..... 2:00 p.m.
ADMISSION: Children 6 to 12, 10c; High School Students, 35c. Adults, 50c. Plus 5c tax on Sundays.

S. C. Showalter
SAYS

DON'T WAIT—
FOR A COMPLETE BREAKDOWN!
Let Us REPAIR Your WASHER While Repairs and Charges are SMALL. It's Smart to CALL NOW!
PHONE 2931
SALISBURY, PA.

Color Film Service
The fastest color film service in town
BRING 'EM HERE
Bells' Studio
AND GIFT SHOP
OAKLAND, MARYLAND

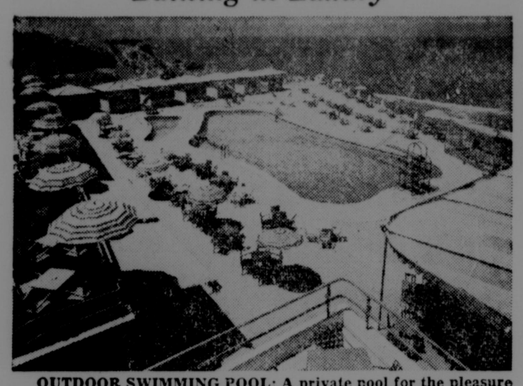
SPECIAL!

7.95 VALUE SIX-PIECE
STEAK KNIFE SET
• HOLLOW GROUND
• SERRATED EDGE
Stainless steel blades made in Sheffield, England. Guaranteed sharp. Sure-grip design Lustrex handles with Lustre-Sheen finish.
ONLY 2.98
NOW AT YOUR Rexall DRUG STORE
OAKLAND PHARMACY
Harned And Proudfoot

Blouses that do wonders for your wardrobe
Extend your wardrobe without over-extending your budget... get blouse beauties from our brand new thrifty and thrilling selection... just arrived! We've long and short sleeve styles in everything from classic-with-a-difference shirts to dressy blouses, all deftly, delightfully detailed.
$2.98 - $3.98

RUDY'S
OAKLAND, MD.

Bathing in Luxury



OUTDOOR SWIMMING POOL: A private pool for the pleasure of the guests of the Eden Roc Hotel in Beirut, capital of Lebanon, is shown here. The refreshment tables, colorful umbrellas and smart cabanas, lining the shore of the Eastern Mediterranean, remind one of the Riviera.

Shoes for the Family
in step with your budget



Women's Department —

New shipment Oxfords just received.

Black, with white trim; Brown Suede, Cream or Gray Lace, and Zipper Styles.

5.95

Penny Loafers 3.98
in Black, White, Brown and Red

Grace Walkers 6.95

Yanigans 5.95

Nationally advertised shoes in narrow widths reduced!

Rain Dears Plastic Boots

TOTES For the whole family . . . Mom, Dad and all the Kiddies

Children's Department —

Black and White Saddles 3.98
Black Patent 2.49-2.98
Straps 2.98
Many Styles of Shoes and Oxfords for Boys 2.98-4.95

Men's Department —

High Top Shoes, 10 in., 16 in., 18 in. 7.95
New Shipment
Rubber Boots, 16 in. 5.95
5-Buckle Work Arctics 6.98

The FAMILY SHOE Store
MATTHEWS BUILDING ALDER STREET OAKLAND

Announce Engagement



Mr. and Mrs. Elmer J. Yoder, Oakland, have announced the engagement of their daughter, Shirley Jean, to Robert C. Kitzmiller, a son of Mr. and Mrs. Carl Kitzmiller, of Oakland.

Miss Yoder, 1956 graduate of Southern High school, is employed by the Department of the Army in Washington, D. C.

Mr. Kitzmiller, also a graduate of Southern High school, class of 1955, is employed by Kitzmiller and Edgar, local contractors.

No date has been set for the wedding.

Man Is Given Prison Sentence

A Bloomington area man was sentenced to a year in the House of Correction at a hearing last Friday before Trial Magistrate Donald W. Mason in Cumberland on a charge of unauthorized use of a motor vehicle.

The man, William Warren Martin, 35, of Backbone mountain, was arrested by Tfc. Milton Hart as being the second person involved in the theft of two vehicles early in October from a Moran Trucking company lot near Westernport.

The first man, E. R. Wilson, was sentenced to two one-year terms in the House of Correction.

Testimony at Friday's hearing disclosed Wilson and Martin drove a loaded tractor-trailer from the lot and ditched it along the McCoole road. Martin then returned to the lot and drove a tractor part of a rig from there which was also ditched.

To Leave For England

Mrs. Eileen Capel, formerly Miss Eileen Frazee, daughter of Mr. and Mrs. Hiram Frazee, of Friendsville, will leave November 19 for England to join her husband, A 2c William H. Capel, who is stationed there with the U.S. air force. She will travel by plane from New York City to London.

Mr. Capel is the son of Mr. and Mrs. John Capel, of Friendsville.



Listen Americans!

BY GEORGE S. BENSON
President of Harding College

Nikolai Khokhlov is a former officer of the Russian secret police. While stationed in Communist East Germany, he was assigned to direct the assassination of a Russian in Frankfurt (West Germany) who was mobilizing aid for an anti-Communist underground movement behind the Iron Curtain. Khokhlov went to the Russian and exposed the plot. Then he himself sought asylum with American authorities in West Germany. A scheme to get his wife and child out of Russia, simultaneously with his escape, failed and he now assumes they are dead or in prison in Russia.

Since his arrival in American Khokhlov has given Congressional Committees valuable information. He is confident that the anti-Communist underground in Russia will one day lead a revolt and overthrow the whole Red apparatus.

"The American people," he said in his most recent testimony, "should come to understand that Communism is an immoral system, a system which deprives you of your decency, of your right to be an individual, and which will exploit you drastically in order to achieve its own ends. Besides you must believe and understand that the Russian people don't want Communism, that the Russian people are moral and very religious despite all the oppression of the Soviet system, and that they are the first victims of Communism.

"As soon as you understand this, you will realize why the Russian people cannot support the Soviet system, but must fight it. And all they need from you in this fight is your confidence and your spiritual support. You are in a unique position. You have at your disposal extremely powerful technical means for broadcasting and printing. You have other technical means. If you bring your faith and trust in the Russian people directly to them, it would help tremendously.

"I am not sure whether this next point fits here, but perhaps it does. The early Christians did not follow Christ because He presented them with facts and figures that He would emerge victorious. They followed Him because they believed it to be their duty. Today it would be difficult to present facts and figures to prove that the Soviet regime can soon be overthrown by the force of the Russian peoples themselves. But we know that it is our duty to try. You see, nobody will be able to destroy humanity if all the peoples of the world will help one another spiritually.

"This is why you should believe in the possibility of a third way of meeting Communism—overthrow of the Soviet system by the enslaved peoples themselves." Khokhlov rejected the two methods of resisting Communism: (1) atomic war, or (2) peaceful co-existence. His full testimony may be obtained from the U. S. Government Printing Office, Washington, D. C. Ask for Part 8, Testimony of Nikolai Khokhlov.

One Man Looks At God

(By Charles W. Carlson, Pastor, St. Mark's Evangelical Lutheran Church, Oakland Maryland.)

In continuing our current series on prayer in general, and the Lord's Prayer in particular, I will discuss this week the first statement of the Lord's Prayer: "Our Father, who art in Heaven, Hallowed be Thy Name. . ." The explanation of Martin Luther, in "The Smaller Catechism," is a classic for the introduction to the Lord's Prayer. He says, "God would thereby, with this little introduction, tenderly urge us to believe that He is our true Father, and that we are His true children, so that we may ask Him confidently, with all assurance, as dear children ask their dear father." The confidence of a three-year-old in the ability of the father to answer all questions, solve all problems is what God requires of us in the introduction to the Lord's Prayer, "Our Father, Who art in Heaven. . ." Christ has instructed us in another place that "Unless you become as little children, you shall not enter into the Kingdom of heaven." This also applies here in reference to prayer. When we acknowledge that God is in His heaven, and that we are His children, then nothing else really matters, and everything else will cease to be a real problem, at least one for which there is no answer; for all of us who rely on God as children of three years rely on their parents have found the answer to all of the problems of life. A man who prays in this fashion is well on his way into the Kingdom of heaven. The man who avoids this type of prayer has lost out on the most important fact of his life—that it really is a gift of God, intended for God's purposes, all of its needs supplied by God's love.

As for the phrase, "Hallowed be Thy Name. . ." We who are Christian realize that the holiness of God's Name does not depend on whether or not we admit it is Holy. On the contrary, we realize that for most people it is not a holy name but a misunderstood idea, often profaned, often misused. But in this prayer, we ask that it will be made Holy in our lives as well.

There are two basic things that we must avoid when we are Christian; two basic needs that can be answered when we pray this prayer sincerely. The first is the misuse of God's name by words. The most common misuse is in taking His name in vain, a sin the situation where a man, by his own clumsiness and stupidity, stumbles up a set of stairs, then invokes the wrath of God on those stairs. By word of mouth we can also misuse the name of God when we preach a doctrine which is false, or express an opinion which is not in harmony with Christian convictions. So we must ever study to prove ourselves acquainted with the Word of God and His will, so that each word of our mouth is in His praise, and not to His dishonor.



An even more serious misuse of God's name is in the lives of Christians who act as if they have never heard of the will of God, and His love. You all know how serious it is when a son disgraces a family name by some outrageous misdeed, and how disappointed and disturbed families are when their children misbehave, because they are afraid for their good reputation. The same basic principle applies to the lives of people who say they are Christian, and then refuse to act like it. They bring disgrace to the name of the congregation to which they belong, and more important, they bring disgrace to the Name of Christ, Whose name they bear as Christians.

And so, as we pray this prayer, we should always keep in mind that they are not merely words that we say, but they must be taken seriously. We pray, realizing first of all that God is our almighty Father with far more understanding than any earthly father can have, and secondly we pray that God's name will continue to be hallowed, both in our words and in our deeds.

HOT LUNCHES

Will be served by the United Pentecostal Church Ladies' Auxiliary, at Ralph Hoye's Store, Sang Run, on election day.

Proceeds will go for the building fund for the new church.

Four Escape Injury In Plane Wreck

Four men, three of them from this county, enroute to a Maryland Travel Council meeting in Frederick last Thursday, escaped injury when the plane in which they were riding crashed on landing at the Frederick airport.

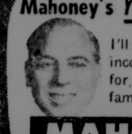
The pilot and owner of the plane, C. H. "Skeeter" Bowman, of Deep Creek Lake, set the craft down on the runway when a crosswind caused it to topple, breaking the landing gear, right wing and propeller.

The craft was traveling about 40 miles an hour when it started to skid. No one was hurt. The plane was loaded on a truck and returned to Deep Creek Lake.

In the four-place Stinson were J. L. Towler, of Cumberland; Bowman, Helmuth Heise, of Deep Creek Lake, and Howard Naylor, of Oakland.

They attended a meeting of the executive board of the Maryland Travel Council in Frederick and then returned home by bus.

Mahoney's *Your* Man!



I'll fight for a $160 income tax cut for the average family!

MAHONEY
FOR U.S. SENATE
Authority Wm. P. Webb, Treas.

Maryland was at top of list of border states for progress in racial integration.

Maryland farm land increased in dollar value from an average of $179.07 to $184.80 an acre.

CARD OF THANKS

We desire to express our sincere thanks and appreciation to all our friends and neighbors for their kindness and helpfulness during the illness and following the death of our mother, the late Catherine Teats, of Friendsville.

We also thank all those who gave flowers and contributed the use of their automobiles for the funeral service.

Respectfully,
Teats Family

—Adv. 1t.

CARD OF THANKS

We wish to express our sincere thanks to all our friends, neighbors and relatives who were so kind to us during the recent illness and following the death of Gertrude I. Burkhard.

We especially wish to thank those who sent flowers, and to all others who in any manner rendered assistance, we are indeed grateful.

The Fike Family
The Burkhard Family

—Adv. 1t

COME TO THE FAIR FOR VALUES

BOYS'
Gray Chino Pants 1.98
4-Buckle Arctics 4.95
Western Dungarees 2.39
Thermolite Boots 3.98

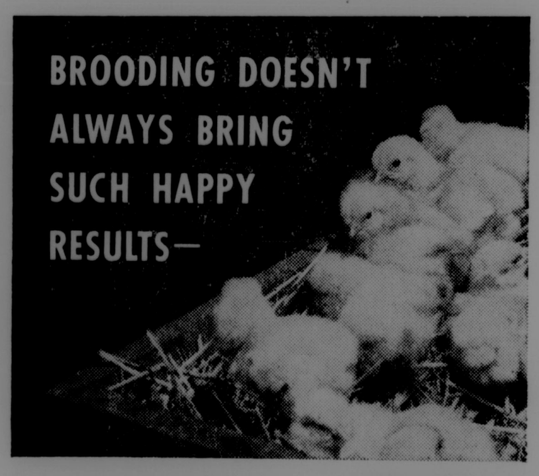
LADIES'
Thermolite Boots 4.95
With Fur
Pajamas and Gowns 2.98
Warm Flannel

MEN'S
Suede Jackets 14.95
4-Buckle Dress Arctics 5.95
Mt. Mist Cotton ..... .99

See Our Unique Display Of Novelty Items

The FAIR
ALDER STREET DIAL DE 4-4149

BROODING DOESN'T ALWAYS BRING SUCH HAPPY RESULTS—



Just worrying over a farm credit problem, for example, won't provide you with a solution. Why not call on our experience and ask our advice? Come in — we can very likely help!

BANK CREDIT *is the best* FARM CREDIT

2% *Interest Compounded Semi-Annually*

The GARRETT NATIONAL BANK IN OAKLAND

MEMBER FEDERAL DEPOSIT INSURANCE CORPORATION

FREE FREE FREE

All owners of sawmills or stationary power units in this area who will fill out the coupon below and mail or bring it to

SHAFFER FORD SALES, Inc.
87 Third Street
Oakland, Maryland

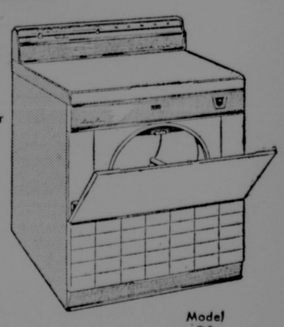
will receive a valuable FREE gift.
Time is limited. So please act now.

Name
Address
I own the following equipment that uses stationary power:
☐ Sawmill ☐ Feed Mill ☐ Pump
☐ Ventilating Fan ☐ Elevator
☐ Electric Generator ☐ Mixer
☐ Other .....

WE'RE TRADING HIGH ON THESE TOP NORGE MODELS

'57 NORGE 4-WAY DRYER with HAMPER-DOR
—TAILORS THE DRYING "WEATHER" TO FIT THE FABRIC!

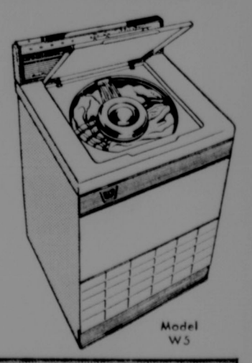
- Choice of 4 drying methods
- Exclusive 3-Position Hamper-Dor
- Dries with low-heat, high-air volume
- Exclusive Time-Line Control



28.95 Down
24 months to pay
Norge Dryer Prices Start at 139.95
Model D5

'57 NORGE WASHER with DISPENSER WHEEL
—AUTOMATICALLY MAKES A NEW KIND OF RINSE WATER—FOR UP TO 39% BRIGHTER CLOTHES!

- Dispenser Wheel adds rinse water conditioner automatically
- 5-Way Super Rinse
- Warm or Cold Rinse Selector
- New 5 year warranty on transmission components.



32.95 Down
24 months to pay
Norge Washer Prices Start at 189.95
Model W5

Oakland Electric & Radio Service
Alder Street DE 4-3401 Oakland, Md.

Health and Safety Committee Meets

The first meeting of the year of the Garrett County School Health and Safety Committee was held in the Southern High School library Monday, October 29, at 8 p. m. This committee was organized last year under the direction of Willard L. Hawkins, Superintendent of Schools, and was able to hold two meetings before the end of the school year. As a result of the meetings, subcommittees were formed and plans to provide for certain Health and Safety needs of the schools were worked out.

The committee has been organized again for the present year so as to work closely with:

1. The school lunch program in seeing that the needy are provided for.
2. The County Health Department—clinical work, health exams, hearing and sight tests, communicable diseases.
3. Service clubs providing glasses for needy.
4. All local P.-T.A. health and safety programs.
5. Clothing projects for needy children.
6. Staff member of Board of Education in checking safety hazards around buildings and playgrounds.
7. Bus drivers for safe transportation of children.
8. County Commissioners and Roads Department in the elimination of road hazards for school bus transportation.

The Health and Safety Committee is comprised of approximately sixty school patrons representing all sections of the county. Four meetings during the year are planned.

Lose Ugly Fat
IN TEN DAYS
OR MONEY BACK

If you are overweight, here is the first really thrilling news to come along in years. A new & convenient way to get rid of extra pounds easier than ever, so you can be as slim and trim as you want. This new product called DIATRON curbs both hunger and appetite. No drugs no diet, no exercise. Absolutely harmless. When you take DIATRON, you still enjoy your meals, still eat the foods you like but you simply don't have the urge for extra portions and automatically your weight must come down, because, as your own doctor will tell you, when you eat less, you weigh less. Excess weight endangers your heart, kidneys. So no matter what you have tried before, get DIATRON and prove to yourself what it can do. DIATRON is sold on this GUARANTEE: You must lose weight with the first package you use or the package costs you nothing. Just return the bottle to your druggist and get your money back. DIATRON costs $3.00 and is sold with this strict money back guarantee by **Oakland Pharmacy, Oakland.**—Adv.

I SEE BY THE DAILIES

U.S. gave 11,000 pounds of nuclear material to world atomic agency for peaceful use and pledged to give more.

The Baltimore Sun endorsed Sen. John Marshall Butler for re-election.

France and West Germany signed a treaty restoring the rich Saar valley to German control.

Election officials estimated 61,417,750 persons would cast ballots on November 6, some 134,000 less than record vote in 1952.

Moscow radio blamed "the American dollar" for the revolution in Hungary.



PRIZE MARYLAND CAKE GOES TO WHITE HOUSE—A delicately decorated marble cake which won first prize in the Eisenhower Birthday Cake Contest in Baltimore is presented by Governor McKeldin (left) to Sherman Adams, Assistant to President Eisenhower. Mrs. Catherine Hurley, a young Baltimore bride who baked the cake, will receive an all-expense-paid trip for herself and her husband to the Presidential Inauguration and Inaugural Ball. Other winners were Mrs. Mark D. Grove, of Hagerstown, who was runner-up; Harry W. Alchen, of Baltimore, whose entry was judged "Best Decorated," and Mrs. Coy Crouse, of Bel Air, who was awarded Honorable Mention.

28 Marriage Permits Granted Past Week

Twenty-eight marriage licenses were issued during the past week ending Monday morning from the office of Richard L. Davis, clerk of the Circuit Court. This brought the total for October thus far to 118. One license issued was marked "don't publish."

George Weyant, 64, inspector, and Martha Elizabeth Wetsell, 49, both Akron, O.

Freddie Dee Braham, 19, (parent's consent) miner, near Morgantown, W. Va., and Connie Lou Gamble, 16, (parent's consent) Mt. Morris, Pa.

Reganold Amedee Bowser, 21, U. S. Marine corps, Accident, Md., and Mabel Eileen Camp, 20, Grantsville, Md.

Edward Wilmoth Kennedy, 18, (parent's consent) laborer, and Eleanor Jean Poe, 16, (parent's consent) both near Moatsville, W. Va.

Donald Dee Haun, 29, miner, and Dolores Irene McKinney, 21, both near Uffington, W. Va.

James Ross Chewning, 22, steel worker, Ambridge, Pa., and Olive Mae Blume, 21, Edgeworth, Pa.

Woodrow Wallace Campbell, 23, laborer, and Dorothy Mae Moats, 33, both near Uniontown, Pa.

Jackie Lawrence Davis, 21, student, Worthington, W. Va., and Katherine Delores Lough, 19, of Shinnston, W. Va.

Meigs Robert Graves, 25, trucker, and Shelby Jean Gephart, 21, both Morgantown, W. Va.

Arthur Dale Smith, 42, exterminator, and Wilma Elaine Statler, 34, both Fairmont, W. Va.

Eugene Donald McCartney, 22, laborer, and Goldie Ray Austin, 19, both near Uffington, W. Va.

George Toth, 24, steel worker, and Gloria Cecelia Orenish, 20, both Monongahela, Pa.

Carl William McCue, 17, (parent's consent) service sta. att., near Fairview, W. Va., and Elizabeth Mae Wells, 19, near Rivesville, W. Va.

Huey James Morrison, 38, mechanic, Flintstone, Md., and Esther Pearl Wiles, 32, Bruceton Mills, W. Va.

Stanley Radakovich, 24, brick layer apprentice, Turtle Creek, Pa., and Lois Jean Fawcett, 18, East Pittsburgh, Pa.

Charles Louis Voelker, 69, retired, Miami, Fla., and Grace Lee Brennan, 62, Cliffwood Beach, N. J.

John Stewart Lohiser, 70, machine operator, and Virginia Mae Fordyce, 33, both near Painesville, O.

Paul Edward Dice, 19, (parent's consent) laborer, near Smithfield, Pa., and Wilma Yvonne Davis, 18, near Uniontown, Pa.

Craig Felton Bolton, 47, car dealer, and Lou Marilyn McGrew, 40, both Belington, W. Va.

Benjamin Harrison Gabbert, 67, telegraph operator, and Byrdie Lucille McIntyre, 50, both Clarksburg, W. Va.

Donald Wilbert Engle, 21, assembler, and Mary Alice Miller, 19, both Meyersdale, Pa.

George Dewey Weimer, 54, repairman, Mt. Braddock, Pa., and Ida Mae Lehman, 58, near Lemont Furnace, Pa.

Cletus Edward Chandler, 47, painter, near Ravenna, O., and Minnie Mae Potter, 40, near Clarksburg, W. Va.

John Largie Bowen, Jr., 19, (parent's consent) U. S. Navy, Morgantown, W. Va., and Nancy Kay Malone, 18, Booth, W. Va.

Virgil Junior Mackey, 21, U.S. Navy, Owings, W. Va., and Margaret Jean Wolfe, 21, near Kasson, W. Va.

Simon Richard Farris, 22, laborer, Bloomington, Md., and Mona Jean Springer, 19, Westernport, Md.

Thomas Leonard Aitken, 36, miner, and Betty Joanne Jackson, 26, both Morgantown, W. Va.

Licenses Recently Issued

James Theodore Ronk, 22, spray painter, Akron, O., and Barbara Jean Lindley, 19, Boston, O.

Lenard Matthew Everett 20, (parent's consent) miner, and Julia Lee Cale, 18, both Masontown, W. Va.

Perry Eugene Moore, 24, operator, and Shirley Lou Brookover, 18, both Fairview, W. Va.

Paul Duane Sprouse, 19, (parent's consent) stock clerk, and Patricia Ann Snead, 19, both near Clarksburg, W. Va.

Frederick Garfield Falkner, 20, (parent's consent) U.S. army, of Friendsville, Md., and Louise Birdie Stone, 17, (parent's consent) Kingwood, W. Va.

Harry Clinton Hoffman, 24, steel worker, Lorain, O., and Vina Marlene Brake, 20, Albright, W. Va.

Phillip Harold Lofton, 25, farmer, and Jane Elizabeth Heavener, 36, both Moorefield, W. Va.

William Henry Capel, 19, (parent's consent) U.S. air force, and Eileen Virginia Frazee, 21, both Friendsville, Md.

James Edward Crago, 19, (parent's consent) steel mill, and Barbara Ann Grimes, 19, both near New Cumberland, W. Va.

Darrell Vernon Blosser, 19, (parent's consent) laborer, Dellslow, W. Va., and Isabelle Burladine Starkey, 17, (parent's consent) near Morgantown, W. Va.

William James Carroll, 23, Ford assembly plant, and Edith Lucille Ireland, 21, both Suffern, N. Y.

James Leo Winfield, 22, U. S. army, and Mary Louise Layman, 21, both Frostburg, Md.

John Bruce Brand, 18, (parent's consent) laborer, near Morgantown, W. Va., and Mary Louise Hando, 16, (parent's consent) Cassville, W. Va.

Baby Chicks
Only $3.95 Per 100

Pullorum passed, no culls, live delivery. These same CHICKS were selling at $5.95 per 100. Order yours today. No C.O.D.'s please. Breed and sex our choice.

BUD'S CHICKS
Box 3803, Park Place
GREENVILLE, S. C.

I SEE BY THE DAILIES

State Department urged Americans to leave Middle East area due to mobilization there.

New York Times announced its support of Eisenhower for re-election.

Eisenhower's southwestern campaign trip was canceled because of the middle East situation.

Thirty-one were saved when a plane was ditched in the Pacific area.

Engineer enrollment at Maryland University showed 22 percent increase.

Britain and France sped troops to Suez canal zone against U. S. and Egyptian protests.

President's Eisenhower's doctors reported he "gives every appearance of being in excellent health."

Announce Engagement

Mr. and Mrs. Harland F. Bowman, of McHenry, announce the engagement of their daughter, Tryphena Marie, to Dale Heyward Custer, son of Mr. and Mrs. Heyward Custer, of Swanton.

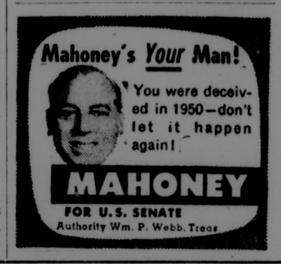
Miss Bowman is a 1956 graduate of Northern High school and in enrolled as a student at the Maryland Medical Secretarial school in Hagerstown.

Mr. Custer is a 1951 graduate of Oakland High school and is now serving with the 8th infantry division in Germany.

No date has been set for the wedding.

The Deer Park Methodist church will serve meals election day in the church basement and coffee and sandwiches in the fire hall.

Russia will send 500 athletes to Australia for the Olympic games.



ACCIDENT

Mrs. Albert Smith was a guest at the combined F. F. A. and F. H. A. banquet at Southern High school one evening last week.

Mr. and Mrs. Fred Alexander and son visited relatives in Connellsville, Pa., on Sunday.

Mr. and Mrs. Ernest Glass, accompanied by Mr. and Mrs. Earl Glass, Deer Park; Elwood Glass and Miss Janet Wright, LaVale, motored to Pittsburgh on Sunday where they viewed cinerama, "The Seven Wonders of the World."



Your layers, too, will pile up amazing records with the *extra egg-producing calories* in the new Tuxedo Eggmash.

Acorn Associates
Oakland, Maryland

E. H. Ault
Accident, Maryland

R. C. Bolyard & Sons
Aurora, West Virginia

R. R. Custer
Swanton, Maryland

Fike & Judy
Eglon, West Virginia

Friendsville Milling Co.
Friendsville, Maryland

William Pennington
Dry Fork, West Virginia

The Peoples Store
Terra Alta, West Virginia

Stanley Supply Company
Crellin, Maryland

Members of the Evangelical United Brethren Churches at

- **Mt. Lake Park**
- **Paradise**
- **McHenry**

and their pastor, Rev. Byron Blair, go on record as strongly opposing the legal sale of whiskey in Garrett County.

They urge the voters to protect their communities from this menace by going to the polls November 6 and vote

AGAINST THE DISPENSARY LAW | X

VOTE

Democratic

★ ★ ★

President and Vice-President X

Stevenson and Kefauver

★ ★ ★

For U. S. Senator X

George P. Mahoney

The man whom voters in Garrett County know personally. The man who will help our county.

★ ★ ★

For Congressman X

John R. Foley

"The man who will not fail our schools."

★ ★ ★

—Authorized by the Democratic State Central Committee
James B. Nally, Chairman

ENGLANDER'S PHARMACY **Monthly News**

A Message from
Clinton W. Englander,
"Your Pharmacist"

Diabetes (Diabetes Mellitus) is a condition which develops when the body cannit make full use of all the foods we eat, such as sugars and starches. The pancreas does not secrete enough insulin to turn these foods into energy or to store them for future use. These foods increase the blood sugar until the sugar passes through the kidneys into the urine. Too much sugar in the blood and urine is a sign of diabetes.

If there is a past history of diabetes in the family, an overweight condition increases the tendency to acquire the disease.

Diabetes can be controlled by diet, exercise and insulin, if needed.

November 11-17 this year is *Diabetes Week*, when you and all the other members of your family should be checked for signs of diabetes. You can obtain from us some inexpensive diabetes testing material which will determine if sugar is present in the urine. If the test reveals signs of sugar, a visit to your physician for further diagnosis is advised.

Englander's Pharmacy

STORE HOURS—Daily, 8:30 a. m. to 10 p. m.
Sunday—8:30 a. m. to 9:00 p. m.

Two Registered Pharmacists To Serve You

Stock Up During A&P's Great



CANNED FOODS Sale!

Use This Handy Order Blank

COMPARE THESE VALUES		SALE PRICE	Extra Savings on Case Sales: Reg. Price Per Case	Sale Price Per Case	You Save Per Case*	Your Order
Grapefruit Sections	A&P	5 No. 303 cans 79¢	Case of 24 3.96	3.75	21¢	
Fruit Cocktail	DEL MONTE	4 No. 303 cans 89¢	Case of 24 5.88	5.25	63¢	
Iona Tomatoes		6 No. 303 cans 69¢	Case of 24 3.00	2.75	25¢	
Cream Style Corn	A&P	5 No. 303 cans 69¢	Case of 24 3.72	3.25	47¢	
Iona Peas		4 No. 303 cans 49¢	Case of 24 3.28	2.90	38¢	
Tomato Paste	CONTADINA	8 6-oz cans 69¢	Case of 96 9.36	8.17	1.19	
A&P Apple Sauce		4 No. 303 cans 59¢	Case of 24 3.72	3.45	27¢	
Kidney Beans	JOAN OF ARC	7 No. 303 cans 89¢	Case of 24 3.24	3.00	24¢	
Butter Kernel Corn	WHOLE KERNEL	4 No. 303 cans 59¢	Case of 24 3.96	3.39	57¢	
Iona Peaches	HALVES YELLOW CLING	3 No. 2½ cans 79¢	Case of 24 7.08	6.30	78¢	
Libby Tomato Juice		2 46-oz cans 57¢	Case of 12 3.96	3.30	66¢	
A&P Sauerkraut		3 No. 2½ cans 49¢	Case of 24 4.20	3.49	71¢	

Where But at A&P Can You Get Such Meat Buys!

WELL-TRIMMED **PORK ROAST** 7-RIB CUT lb 25¢

Pork Chops Loin or Center lb 69c
Loin End . . . . lb 35c

SUPER-RIGHT, HICKORY SMOKED, SUGAR-CURED **Thick Sliced Bacon** . . 2-lb pkg 79¢

FULLY-DRESSED **Cornish Rock Hens** . . . lb 79¢

SCIENTIFICALLY-BRED PETTIE BIRD **Roasting Chickens** . . . lb 49¢

SUPER-RIGHT **COOKED HAM** SHANK HALF lb 43¢

ALL CENTER SLICES LEFT IN!

RED DELICIOUS **APPLES** 4-lb bag 53¢ • CALIFORNIA PASCAL **CELERY** large bunch 25¢ • RED TOKAY **GRAPES** 2 lbs 29¢ • IDAHO BAKING **POTATOES** 10-lb sack 73¢

THE MILDER, LONGER-LASTING **Swan Soap** BATH SIZE . . 2 cakes 31¢

TIDE'S IN, DIRT'S OUT **Tide** 2 large pkgs 69¢ giant pkg 81¢ king size 1.29

DISHES SHINE WITHOUT WIPING **Lux Liquid** . 12-oz can 41¢ 22-oz can 73¢

FOR THAT "DIAL FEELING" **Dial Soap** REGULAR SIZE . . 2 cakes 27¢

SAFEST POSSIBLE SOAP YOU CAN BUY **Ivory Snow** . 2 large pkgs 69¢ giant pkg 83¢

NEW FOIL WRAPPED PACKAGE—WITH MORE PEANUTS **Cracker Jack** . . . 4 pkgs 25¢

FOR THAT IVORY LOOK **Ivory Soap** PERSONAL SIZE . 4 cakes 25¢

KRAFT'S DELICIOUS **Velveeta Cheese Spread** 2-lb loaf 89¢

SPREADS EVENLY WHEN ICE COLD **Parkay Margarine** KRAFTS 1-lb ctn 31¢

SPECIALLY PRICED **Apple Pie** JANE PARKER only 43¢

AMERICA'S FOREMOST FOOD RETAILER . . . SINCE 1859
A&P Super Markets
THE GREAT ATLANTIC & PACIFIC TEA COMPANY

Married October 20th In Ohio



The marriage of Jean Louise Ashby to Robert Belden Stevens took place at 11 o'clock Saturday, October 20, in First Christian church, Canton, O.

The Rev. P. H. Welshimer officiated.

The bride is the daughter of Mr. and Mrs. Lee L. Ashby, of Waynesburg, Ohio, formerly of Crellin, and the bridegroom is the son of Mr. and Mrs. Wilbur Stevens, of Canton.

A reception followed the ceremony in the church social room.

After a honeymoon in the East the couple will reside at 819-7th St. NW, Canton.

The bride is a graduate of Oakland High school, class of '52.

It Runs Through My Mind

BY POLLY J. HANST

Signs of the Times

Snow fences are being installed this week which can mean only one thing. Soon it will be a-snowin' and a-blowin'.

Which means that quilting frames will be coming from storage, hooked rug patterns will be traced on burlap, and the wood pile leaning against the shed will start diminishing.

Some of us lacking skill of finger will turn to the cook book for creative expression and find ourselves getting fatter and fatter, which is the worst thing I can see about winter.

—o—

The Lift of a Bouquet

The old quip about "for the want of a nail the shoe was lost. . ." went into reverse at our house which goes to show how little things affect our lives and schedules.

A friend gave me a winter bouquet—a gorgeous arrangement of bitter sweet and yew, in an antique bowl. Even as it sat on the floor I could see that it would perk up the living room.

Since it was sure to be the attention-getter I thought I'd better clean and polish the chest on which it was to set. That done, and looking better, I thought I'd do the chairs sitting closest to the chest since I had the cloth and polish right in my hands.

After their sprucing the other chairs looked worse than before so I just went right ahead and did them too. And they all looked nice. So nice that I moved on to the tables and the desk and the cupboard. My, but they did look nice!

Then I felt so good about having the furniture clean I decided to do upholstery while I was at it, and wash a slip cover. That looked pretty good so I decided while I was at it I'd polish the brass. That made the hearth look dingy so I decided to scour the marble.

Gee, I thought, I'm almost into housecleaning. Since I've gone this far I'll just do the blinds and windows. I hadn't thought the knick-knacks and lamps were dirty—but it won't take long and they'll be clean.

Before I knew it, fall house cleaning was done in the living area and no one could have been more surprised than I—all for the want of a clean surface for a bouquet. The nicest thing about it, it was fun every rub of the way.

—o—

By Their Treat Ye Shall Know Them

Mercy, how we show our real selves to the children who come to our doors in costumes. Those little fellows all decked out as goblins, witches and scarecrows can see so much more behind their masks than we would ever believe.

They know the generous people, those who are conservative, those unprepared, those who frighten easily and those who are downright tight.

They know when people like children in general and when they like children in particular. What we wouldn't learn about ourselves if we were a mouse on a school bus.

Somehow they don't seem to mind if the treat is small as long as it is in the spirit of warmth and fun.

What better way can children and grown-ups get to know the other than in the spirit of fun?

—o—

Let Freedom Ring

A young minister preached a sermon to a group of young men and women entitled "A Bold Step in Faith," that has provided me with meat for much thought. His age was so near that of his group that he could speak out about their indifferences and fears.

For instance, according to surveys, three out of five who are eligible to vote for the first time do not plan to do so.

In a conversation he had had with the dean of one of our top universities he learned that the school had done away with the requirement of writing theses before graduation. These papers had become so dull that they were hardly worth reading, let alone filing. They were void of new and fresh thinking which is one purpose of higher education. This milk-toast type of thesis has grown out of fear.

Students are in that period of life when one is apt to "spout off" with crazy notions so to speak, or to put it differently, to think and question for oneself. Students are afraid to write what they think, if the thinking is new for fear investigating committees will look up their theses and charge them with thinking "unAmerican."

Let's hope we'll always remember that thinking freely is American.

Meeting Is Postponed

The special meeting of the Mayor and Town Council of Oakland, called for last Friday evening to discuss the possibility of furnishing water to residents who are outside the corporate limits of town, was postponed.

The question will come up at the regular meeting of the council set for next Monday evening, November 5.

The council in September had passed a resolution declaring that no further extensions of utilities would be made beyond the corporate limits except in case of public institutions financed and supported by public funds and taxes or industrial installations.

Snow and near record breaking cold faced shivering residents in parts of Maine October 11.

KIGHT'S Insurance Service

Has your operator's license been revoked or suspended? Need filings to get your license? Call or stop in for information.

Dial DE 4-3252 Second Street

Oakland, Maryland

JOHN BAVA

Well Known Gospel Singer

will conduct Revival Services at the

FULL GOSPEL CHURCH

on South Second Street

NOVEMBER 1 THROUGH NOVEMBER 5

At 8 O'Clock

You Are Invited To Attend

Rev. Leroy Harvey, *Pastor*

SHOOTING MATCH

at the

Oakland Country Club

Armistice Day, Nov. 12, 1956

Starting at 10:00 A. M.

SHOTGUNS — 12-16-20 GAUGE

Shells Furnished

Dressed Turkeys — Live Ducks

FREE... FREE... FREE



150 McCULLOCH D-44 Direct-Drive Chain Saws to be given away free!

Absolutely nothing to buy!

See Us Today For Details of the exciting **McCULLOCH SAW-DRAW**

Oakland Equipment Company

Willard and Callis, Owners

Third Street Oakland, Md.



Yahoo! Come on Down to Our Big **SMOUSE'S**

DEL MONTE ROUND-UP

and fill your wagon with these storewide values!



MUSSELMAN'S PRODUCTS

TOMATO JUICE 3 46-oz. cans 89¢

APPLE SAUCE 6 303 cans 99¢

ASST'D. JELLY 2 2-lb. jars 69¢

APPLE BUTTER 3 38-oz. jars 89¢

Del Monte Brine Pak Whole Kernel CORN 5 No. 303 cans 89¢

Del Monte Early Garden SWEET PEAS 5 No. 303 cans 99¢

Del Monte PUMPKIN 2 No. 2½ cans 39¢

Del Monte SPINACH 4 No. 2½ cans 99¢ 2 No. 302 cans 35¢

Del Monte CATSUP 4 14 oz. btls. 89¢

Del Monte PRUNE JUICE 3 qt. btls. 99¢

Del Monte FRUIT COCKTAIL 4 No. 303 cans 99¢

Del Monte PEACH HALVES 2 No. 2½ cans 69¢

Del Monte SLICED PINEAPPLE 2 No. 2½ cans 79¢

Del Monte CRUSHED PINEAPPLE 3 No. 2½ cans 99¢

Del Monte CRUSHED PINEAPPLE 2 No. 2 cans 55¢

Del Monte CHUNK PINEAPPLE 2 No. 2½ cans 75¢

Del Monte CHILI SAUCE 3 12 oz. btls. 79¢

SWIFT'S EMPIRE BRAND CHEESE SPREAD 2 lb. box 69¢

ESHELMAN CORN MEAL 20 lbs. 1.00

OCEAN SPRAY CRANBERRY SAUCE Buy 2 cans Save 5c 39¢

COCONUT BON-BONS lb. 39¢

PEANUT BRITTLE lb. 39¢

CHEWING GUM 6 packs 19¢

NEW CROP FLORIDA ORANGES 3 doz. $1

RUBY PINK FLORIDA GRAPEFRUIT 10 for 69¢

MARYLAND GOLD SWEET POTATOES 6 lbs. 49¢

KRAUT CABBAGE 50 lb. bag 1.19

CHESTNUTS ...2 lbs. 49¢ TANGERINES ....doz. 59¢

U. S. NO. 1 COMMERCIAL POTATOES 50 lb. bag 1.29

BE SURE TO SEE **AUNT JEMIMA** IN PERSON THIS FRIDAY AND SATURDAY at NAYLOR'S APPLIANCE CENTER

AUNT JEMIMA PANCAKE MIX SALE

5—1-lb. bxs. 99¢ 3—2¼-lb. bxs. 99¢

2—3¼-lb. bxs. 89¢ 4½-lb. bag 59¢

AUNT JEMIMA GINGERBREAD MIX 5 bxs. 99¢



Tasty Meats For All Your Hungry Cowhands!

SWIFT'S PREMIUM SIRLOIN STEAK ... lb. 79¢

MORRELL'S 100% PURE PORK SAUSAGE ..... 1 lb. roll 39¢

FRESH PORK SHOULDER ROASTS lb. 35¢

BOILING BEEF .... lb. 25¢

SKINLESS HOT DOGS lb. 39¢ 3 lbs. $1

SPICED LUNCHEON MEAT 6 lb. can 1.98

SLICED BACON 1 lb. cello. 39¢

Smouse's

Dial DE 4-2123 or DE 4-2124 Open Evenings

Early Records Of Aurora Parish Will Be Available To Public Soon

Community and family records dating back to 1772 will soon be available for the first time to historians and genealogists interested in the very early history of Preston County, W. Va., it was announced by the Rev. George C. Weirick, pastor of St. Paul's Lutheran Church, Aurora, W. Va.

After more than two years of work on the part of Karl K. Gower, of Washington, D. C., the complete records of the Aurora Lutheran Parish have been translated and transcribed, and are to be published as "The Aurora Documents," the only existing history of the Aurora community since its inception. Included are complete lists of births, baptisms, communions, deaths, marriages, church memberships and other area records pertaining to the Parish, which originally was composed of both Reformed and Lutheran denominations, and which was established in 1787 by the Rev. John Stough. The published records will cover the years from 1787 to 1906.

The work is expected to be particularly valuable, since many of the official county records were destroyed in the Kingwood court house fire of 1869. These records have never before been available to the general public, and the originals, in German and mixed German, are now part of the historical section of the University of West Virginia at Morgantown.

Mr. Gower said he hoped the publication of this book would spur a new hunt on the part of Preston County citizens to locate historical documents and family records, and they in turn would become part of additional research he is planning on this section.



Karl K. Gower

A part time genealogist and student at George Washington University, Washington, D. C., Mr. Gower is a descendant of some of the original settlers of the Aurora community, and his interest in this work stems from that fact. He is a member of the West Virginia Historical Society, the Maryland Historical Society, the Masonic Lodge and is a native of Ridgeley, W. Va.

In the translation, the exact spelling of family and given names has been preserved, which should prove of great value to those interested in tracing ancestry, he said.

The book will be available from St. Paul's Lutheran Church, Aurora, when published. It is now being produced by The Sincell Printing Co., Oakland, Md., printers to the Synod of West Virginia, The United Lutheran Church in America.

N.H.S. Clubs Elect New Executives

Northern high clubs resumed their meetings for the year. Students are urged to join these clubs this year and are given every opportunity to do so. All clubs elected new officers for the new year. They are as follows:

F. B. L. A.

Future Business Leaders of America—President, Leona Frazee; secretary, Gloria McCullough.

Dance Club

Senior Dance club—President, Atlee Snyder; vice-president, Patty McKenzie; secretary, Kathleen Rush; treasurer, Paul Beitzel.

Photography Club

Photography club — President Gloria Miller; vice-president, Mary Ellen Speicher; secretary, Judy Hone.

Industrial Arts Club

Industrial Arts Club—President, Claude Humberson; vice-president, Dick Durst; secretary-treasurer, Jesse Eash.

F. F. A.

F. F. A.—President, Max Bowser; vice-president, Eddie Rush; secretary, Roy Rexrode; treasurer, Eugene Brenneman; reporters, Roy Schlossnagle and Roger Lohr; sentinal, Herbert Butler.

F. N. A.

F. N. A.—Presidents, Eva Schroyer and Janice Kay Sisler; vice-president, Carol Lowry; secretary, Nancy Swauger; treasurer, Judy Buckel; historian, Janie Callis.

F. T. A.

F. T. A.—President, Carolyn Savage; secretary-treasurer, Iva Kathryn Speicher.

Science Club

Senior Science club—President, Randall Harman; vice-president, Iva Kathryn Speicher; secretary, Lorna Ault; treasurer, Kane Balcom.

BITTINGER

The Homemakers club met with Miss Lucille Glotfelty and her mother on Monday evening.

The group sang several hymns for Mrs. Glotfelty.

Mrs. Marvin Beitzel presented "Information on buying new Floor Coverings." Mrs. Ralph Backel showed and explained paintings by Rockwell, and "The Old Refrain," a painting by William Harnett.

"Our Growing Edge"

MRS. MARTHA GLOTFELTY

Why I shall vote for President Eisenhower's re-election:

On November 6th, all of us will have the privilege of chosing our leaders for the next four years. These are very important choices, and will affect our daily lives in many ways.

I shall cast my vote for Dwight D. Eisenhower for President for many reasons. First of all, I believe he is the best qualified, the most capable man we can vote for. His four years of leadership have shown him to be a leader of great stature, vision and ability. World-wide problems of great importance have been met and handled well by him.

Never before in our history have so many people enjoyed so many of the good things of life, and had peace at the same time. Actual figures show more people gainfully employed than at any period in our history and with wages at a higher level. Strikes and labor troubles have also been fewer than in any administration for many years.

He has brought into the government of our nation integrity, dignity and honesty and made great strides toward eliminating government waste.

It is all too true that the farmers of the nation have been caught in a price squeeze, which prevents them from enjoying the great prosperity of the rest of the nation. Any one who understands the facts knows that this condition was a long time coming, and has been due in great measure to the many unsound agricultural policies in the past. It is my own honest opinion that his plans for future policies are sound and will once again raise the level of the farmer's income.

Even if our financial difficulties were even worse than they are, I for one, should still vote for him, for he is the one with the broad outlook, the world-wide vision, the seeing and caring for all people everywhere. We who are farmers must be careful lest we take the too narrow view and miss the larger perspective.

Believing his policies are sound, his methods right there are yet other reasons why I shall vote for him.

The man himself is the other very important reason. It is my firm belief that President Eisenhower is a man of great faith. The kind of faith in God, and in his fellow-man that gives him humility, yet endows him with courage to do the right. How we need that faith and good-will in a world grown too cynical and suspicious! It is a heart-warming thing to see his love and concern for his family and for those around him. These things are just as important to my way of thinking as the other great concerns to which he must necessarily give his attention.

These are just a few of my reasons. I am convinced that he is the statesman of the century, and that if elected, he will lead us forward into the paths of peace and good-will.

Welfare Expense In September $24,605.

A slight decrease was noted in County Welfare expenditure for September with 689 persons receiving $24,605.89 through the Garrett County Welfare Board. Figures were released by Thomas J. S. Waxter, director of the State Department of Public Welfare. The total did not include costs of administration. Previous to this month there had been three decreases in three months.

The report showed the total was two less than the number receiving assistance during September, but that the total amount was $418.73 more than the total for the previous month.

Largest percentage of the total expenditure for September went to Dependent children where 337 children in 110 families received $9,451.24, an average of $85.92 per family. There were three new applications with one case being added and four cases cancelled.

Two hundred persons received $9,064.07 under Old Age Assistance category, an average of $41.39. There were six new applications, three cases added and two cancelled.

Five blind persons received $279.75. Ninety-six persons listed as permanently and totally disabled received $4,270.22, an average of $44.48. There was one new application here with four cases being cancelled.

Fourteen persons listed under general public assistance received $670.61, an average of $47.90. There were two new applications here with one case being added and one cancelled. Eighteen children were listed under foster home care and they received $870, an average of $48.33.

Throughout the state the expenditures for September amounted to $1,727,919, compared to $1,735,883 for August and $1,638,343 for September a year ago.

FRIEND STOCKYARD, INC
October 29, 1956

Steers, good to choice, 19.00 to 21.50 cwt.; medium to good, 15.00 to 18.90 cwt.; common to medium, 11.00 to 14.90 cwt.

Heifers, medium to good, 14.00 to 17.90 cwt.; common to medium, 10.25 to 13.90 cwt.

Bulls, 12.90 to 15.50 cwt.

Cows, medium to good, 9.00 to 11.60 cwt.; common to medium, 7.00 to 8.90 cwt.; canners, 6.50 cwt.

Veals, good to choice, 23.00 to 27.50 cwt.; medium to good, 17.00 to 22.90 cwt.; common to medium, 12.00 to 16.90 cwt.; calf veals, 11.50 down.

Lambs, blue, 17.80 to 20.00 cwt.; red, 16.70 cwt.

Hogs, 13.85 to 16.40

Sows, 14.90 to 15.50 cwt.

Shoats, 14.25 to 15.50 head

Pigs, 2.25 to 7.00 head

Heavy hens, 13c to 18c lb.

Leghorn hens, 12½c to 14c lb.

Use the Want-Ads



See AUNT JEMIMA In Person

Come in and taste her delicious pancakes

FREE

Baked on the New Westinghouse Range

FRIDAY, NOVEMBER 2

From 1 p. m. to 9 p. m.

SATURDAY, NOVEMBER 3

From 9 a. m. to 5 p. m.

A. D. NAYLOR & CO.

Oakland, Maryland

Watch Westinghouse, where BIG things are happening for YOU

FOR SALE!

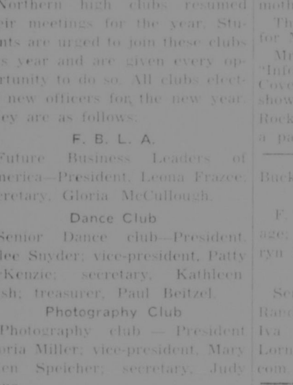
A Good Business Opportunity

Service station and 7-car shop fully equipped, now doing a thriving business. Also a 7-room house in A-1 condition. Full basement, hot water heat. Located on good highway in Loch Lynn.

See or Contact

HARRY EDWARDS, JR.

Phone DE 4-9312 Mt. Lake Park, Md.



Mahoney's *Your* Man!

"Big Lobby" money can't buy George P. Mahoney!!

MAHONEY

FOR U.S. SENATE

Authority Wm. P. Webb, Treas.

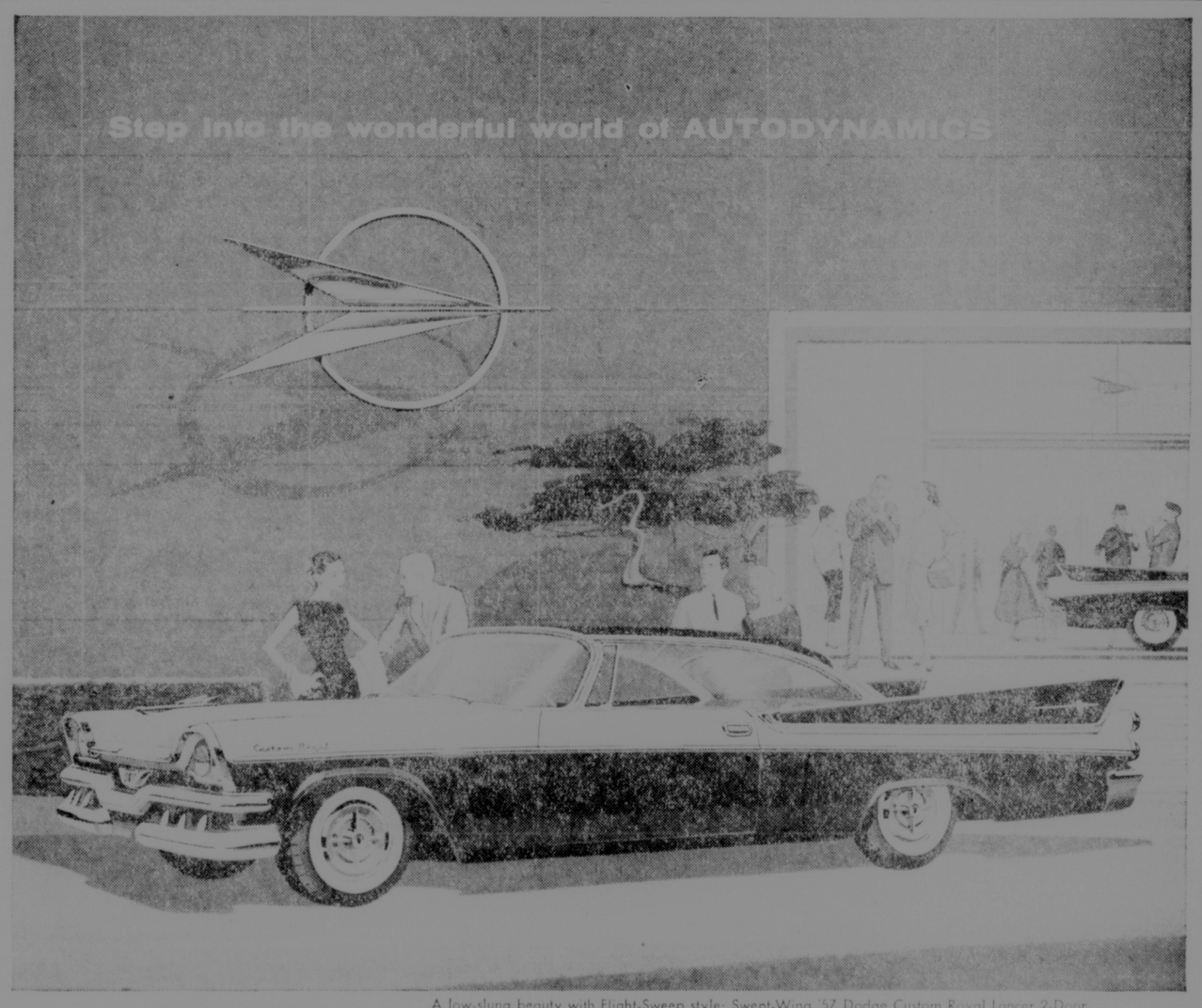
Would You Steal Your Child's Birthright By Voting Wet?

VOTE

AGAINST THE DISPENSARY LAW | X

Authorized by the

Hoyes Methodist Sunday School



A low-slung beauty with Flight-Sweep style: Swept-Wing '57 Dodge Custom Royal Lancer 2-Door.

It unleashes a hurricane of power
It breaks through the vibration barrier
It is swept-wing mastery of motion

SWEPT-WING '57 Dodge

How do you describe a car so daring in concept, so revolutionary in features and advances, so rewarding in beauty and performance?

How do you explain its newness when *everything about it is new?*

On display today is just such a car—the Swept-Wing '57 Dodge that steps you into the wonderful world of Autodynamics.

What is this wonderful world of Autodynamics? *It is a world where everything is new from road to roof to achieve absolute mastery of motion.*

Here's what it does in the Swept-Wing Dodge:

- *It unleashes a hurricane of power* from a thundering new aircraft-type Super Red Ram V-8 engine that's a spitfire in action!
- *It tames a tornado of torque* with a new TorqueFlite Push-Button Drive for the greatest get-away on the road!
- *It breaks through the vibration barrier* with a revolutionary new rubber-mounted suspension system—Dodge Torsion-Aire—that features race car torsion-bars. You ride in a "Realm of Silence," isolated from vibration, noise and road shock.
- *It is swept-wing mastery of motion* in a sleek, lowslung beauty barely 4½ feet high that has no equal in the way it corners, handles and rides.

You have never seen, felt or owned any car that compared with this new Swept-Wing Dodge. See and drive it today . . . now at your Dodge dealer's!

ON DISPLAY TODAY!

RALPH PRITTS GARAGE

Liberty Street - - - - Telephone DE 4-2101



Sunday Services In The Churches of the Community

ST. PAUL'S METHODIST, Rev. W. S. Patterson, minister. 9:30 a. m., Sunday School. 10:30, Nursery for little children in charge of Young Adult Fellowship. 10:45 a. m., Worship. Sermon: "A Law to Write in Your Hearts." Anthems by the choir: "The Lord Is A Mighty God," by Mendelssohn and "Souls of the Righteous," by Noble. 6:30 p. m., Youth Fellowship. 8 p. m., Young Adult Fellowship. Dr. Patterson will review "The Living of These Days," the autobiography of Dr. Harry Emerson Fosdick, just published. Host couple, Mr. and Mrs. Lewis R. Jones.

CHURCH OF THE NAZARENE, Eighth Street, Oakland. Rev. Glenn Eagle, pastor. 10 a. m., Sunday School. 11 a. m., Morning Worship. 6:45 p. m., Young People's meeting. 7:30 p. m., Evening service.

CHURCH OF ST. PETER THE APOSTLE, Rev. Fr. Michael K. Carney, pastor. Masses Sunday, 8 and 10 a. m. Confessions Saturday, 5 to 6 p. m., and 7:30 to 8:30; Sunday mornings before each mass.

ST. MATTHEW'S EPISCOPAL, The Rev. John J. Atwell, Rector. Morning service at 7:30 a. m. every morning except Saturday. Holy Communion every Wednesday morning, 7:30 a. m. 8 a. m., Holy Communion every Sunday. 9:30 a. m., Church School every Sunday at Parish house. 11 a. m., Holy Communion, first Sunday of each month. 11 a. m., morning Prayer or Litany other Sundays. Young People's Fellowship, 6 p. m. every Sunday. Choir practice every Wednesday, 7 p. m. Acolyte practice, every Saturday, 10 a. m. at the Rectory. 7:30 p. m., Holy Communion, Saint's days and Holy days.

ST. MARK'S LUTHERAN, Oakland. Charles W. Carlson, pastor. 9:30 a. m., Sunday Church School, with classes for all age groups. 10:45 a. m., the Common Service, sermon: "How Much Belongs To God?" 6:15 p. m., Luther League. Program: Instruction in public speaking, led by the pastor. 7:30 p. m., the Vespers service. Sermon: "The Case for Biblical Authority." Wed., Nov. 7, annual Stewardship Banquet for entire congregation. Dinner at 6:30. A film in color, "The Rich Fool."

AURORA-DAVIS LUTHERAN PARISH, Rev. George C. Welrick, pastor. St. Paul's, Aurora—9:30 a. m., Sunday school. 10:45, worship. Sermon: "The Enemies of the Cross." Wed., 6:45 p. m., Youth Night. St. John's, Davis—10 a. m., Sunday School. 7:30 p. m., Worship. Sermon: "The Enemies of the Cross." Mt. Olivet, Lantz Ridge—9 a. m., Worship. Sermon: "The Enemies of the Cross." 10 a. m., Sunday School. Centennial, Stemple Ridge—9:30 a. m., Sunday School.

CRELLIN UNION CHURCH, Rev. Don Jackson, Methodist pastor, and Rev. Edsil Bragg, Evangelical United Brethren pastor. Sunday School each Sunday at 9:45 a. m. Prayer meeting, 7:30 p. m., every Wednesday. Young People's meeting, 7:15 p. m., Sundays. Worship services, 8 p. m. First and third Sunday evenings, Rev. Jackson; Second and fourth Sundays, Rev. Bragg; Fifth Sunday, no preaching.

FIRST CHRISTIAN CHURCH, Friendsville, Md., H. Bryon Rittenhouse, minister. 10 a. m., Bible School. 11 a. m., Worship Saturday. 7 p. m., Christian Youth Fellowship. 9:05 a. m., Saturday, Radio Ministry Station WKYR.

ZION LUTHERAN, Accident, C. F. Dauphin, pastor. 9:30 a. m., Sunday school. 10:30 a. m., Worship Service

FIRST GRACE BRETHREN, Accident, Frederick Crawford, Jr., pastor. 10 a. m., Sunday School. 11 a. m., Worship. Revival services continue each evening at 7:45 closing on Sunday evening, 7:45 p. m., Monday, November 5, three-fold communion service will be observed.

THE CHURCH OF GOD OF PROPHECY, Loch Lynn Heights, Daryl Shaffer, pastor. Midweek services, Wednesdays, 7:45 p. m. Sunday, 7:45 p. m. Eagle Rock—Vernard Tasker, pastor. Midweek service, Thursday, 7:30 p. m. Saturday night, 7:30 p. m.

MT. LAKE BAPTIST, Rev. W. C. Rogers, pastor. 10 a. m., Bible School. Preaching Services: 1st and 3rd Sundays, 11 a. m. 2nd, 4th and 5th Sundays, 7:30 p. m. Prayer meeting, Tuesday, 7:30 p. m. Ferndale—9:45 a. m., Bible School. Preaching services at 10:45 a. m., 2nd, 4th and 5th Sundays.

GRANTSVILLE LUTHERAN—9:45 a. m., Sunday School. 11 a. m., Worship service.

ACCIDENT CHURCH OF THE BRETHREN, W. E. Hamilton, pastor. 9:30 a. m., Sunday School. 10:30 a. m., Worship service, each Sunday.

CHURCH OF THE BRETHREN Grantsville, Clarence M. Moyers, pastor. Maple Grove—10 a. m., Sunday School. 11 a. m., Worship. Laughlin—9:30 a. m., Worship. 10:30 a. m., Church School. Bethesda—7 p. m., Church School. 8 p. m., Worship.

EVANGELICAL LUTHERAN, Grantsville. C. Edward Noel, pastor. 8:30 a. m., Divine worship. 9:45 a. m., Church School. Classes for all ages. 7:30 p. m., Luther League. St. John's, Salisbury—8:45 a. m., Church School. 10 a. m., Divine worship. Thurs., 7:30 p. m., Choir rehearsal. Evangelical Lutheran, Greenville, Pa.—10:15 a. m., Church School. 11:30 a. m., Divine worship.

EGLON CHURCH OF THE BRETHREN, Allan D. Pugh, pastor. Maple Spring—10 a. m., Sunday School. 11 a. m., Worship; Rev. Norman Harsh. Glade View—9:30 a. m., Worship. 10:30 a. m., Sunday School; Rev. Daniel Spaid. Brookside—10 a. m., Sunday School. 11 a. m., Worship; Pastor Pugh. Mt. Grove—10 a. m., Sunday School. 11 a. m., Worship; Rev. Jos. Spaid.

SAND FLAT ASSEMBLY OF GOD, Rev. Irvin Steiding, pastor. 10 a. m., Sunday School. 11 a. m., Worship. 7 p. m., Young People's C.A. Service. 7:45 p. m., Evangelistic service. 7:45 p. m., Tues., midweek Bible Study. Saturday, 8:00-8:30 a. m., hear "Evangeltime" over WKYR, Keyser.

BEAR CREEK CHURCH OF THE BRETHREN, Accident. Rev. W. E. Hamilton, pastor. 9:30 a. m., Sunday School. 10:30 a. m., Worship. Oak Grove—9:30 a. m., Sunday School. 7:30 p. m., Worship.

PINE GROVE CHURCH OF THE BRETHREN, Swallow Falls. Revs. Jonas Sines and Donald Matthews, ministers. 10 a. m., Sunday School. 11 a. m., Preaching service. 7:30 p. m., Young People's meeting every Sunday night.

GARRETT COUNTY DIOCESAN MISSIONS, Henry L. Howard of church army. Our Father's House, Altamont—10 a. m., Church school every Sunday. 2 p. m., Holy Communion, 3rd Sunday each month. 11 a. m., morning Prayer every Sunday. St. John's, Deer Park—12:15 p. m., Church School every Sunday. 7:30 p. m., Holy Communion first Sunday. 7:30 p. m., Evening Prayer other Sundays. 6:00 p. m., Boy Scouts every Thursday. St. Paul's, Swanton—2:00 p. m., Church school every Sunday. 3:00 p. m., Holy Communion third Sunday. 3:00 p. m., Evening Prayer other Sundays.

ST. JOHN'S LUTHERAN, Red House, Rev. William A. Renn, pastor. 9:45 a. m., Sunday School. 11 a. m., Worship service. Nursery facilities for service in social room.

ACCIDENT EV. LUTHERAN PARISH, Rev. William E. Carlson, pastor. St. John's, Cove—9:30 a. m., Service. 10:30 a. m., Sunday School. Grace, Friendsville—10 a. m., Sunday school. 11 a. m., Service. 8 p. m., Wed., Nov. 7, Luther League at the church. St. Paul's, Accident—10 a. m., Sunday School. 8 p. m., Service. Thurs. Nov. 8, 8 p. m., Luther League at the church.



This Message Is Sponsored by The Following Business Houses

GARRETT BUILDING SUPPLY CORP.
Opposite B. and O. Station
MT. LAKE PARK, MD.

FRIEND STOCKYARD, INC.
Sales Every Monday
PHONE 721 ACCIDENT, MD.

SANDERS & HERSHMAN
Oldsmobile Sales & Service
Ferguson Tractors & Implements
LIBERTY ST. OAKLAND DE 4 3941

HAWKINSON TREAD SERVICE
Burgwald and Leighton, Proprietors
Distributors of U. S. Tires and Tubes
THIRD ST. OAKLAND, MD.

BROADWATER'S GENERAL STORE
Sherwin Williams Paints
Wayne Feeds
PHONE 361 ACCIDENT, MD

OAK GROVE DAIRY
The Best In Dairy Products
For Free Delivery Call DE 4-4242
McHENRY, MARYLAND

CASSELMAN MOTOR CO.
Chevrolet Sales and Service
General Tires and Kraft Recapping
GRANTSVILLE, MD. PHONE 1212

ACORN ASSOCIATES

STANLEY SUPPLY CO., INC.
CRELLIN, MARYLAND

UNITED PENTECOSTAL, Sang Run. Rev. Ralph Jacks, pastor. 10 a. m., Sunday School. 7:30 p. m., Evangelistic service. 7:30 p. m., Wed., Worship service with preaching. Glendale—11:30 a. m., Sunday School. 7:30 p. m., Friday, Worship service with preaching.

ST. JOHN'S EV. LUTHERAN, Cove, Md., Harry H. Droutz, pastor. 9:30 a. m., Sunday School. "Gifts for the Tabernacle." Jr., Senior and Adult Bible classes. 10:30 a. m., Church service. Theme: "God Has Us in Mind When He Speaks of Himself." A study of the Book of Revelation will begin in the Adult Bible class, November 4.

MT. LAKE PARK E. U. B., Rev. Bryan Blair, pastor. First Sunday: Paradise, 10 a. m.; McHenry, 11 a. m.; Loch Lynn, 7:30 p. m. Second Sunday: Loch Lynn, 11 a. m.; Paradise, 7:30 p. m. Third Sunday: Paradise, 10 a. m.; McHenry, 11 a. m.; Loch Lynn, 7:30 p. m. Fourth Sunday, Loch Lynn, 11 a. m.; McHenry, 7:30 p. m. Fifth Sunday: No preaching services. Mt. Bethel, 2nd and 4th Sundays, 10 a. m.

SWANTON METHODIST, Rev. Edmund Smith, pastor. Swanton—10 a. m., Sunday School. Worship service every second and fourth Friday of each month, 8 p. m. North Glade—10 a. m., Sunday School. Worship every Thursday, 8 p. m.

Iceland stood firm for the removal of U.S. troops from its country.

The New York Yankees won the World Series from the Brooklyn Dodgers, four games to three.

SWANTON

Scout Activities

Swanton girl scouts attended a special meeting in Piedmont, W. Va., Monday evening, honoring the birthday of Juliette Low, founder of Girl Scouting in the United States.

At a court of honor afterward the Swanton girl scouts received a number of badges: Evelyn Warnick, seamstress, pioneer and 3-year membership star; Carolyn O'Brien, seamstress, pioneer, tree and three-year membership star; Mary Lou Teets, seamstress, pioneer and four-year membership star; Margaret Sue Shaffer seamstress; Dora Mae Craver, pioneer; Linda Teets, seamstress, pioneer, back-yard camper and three-year membership star; Kathleen Sweitzer, one-year membership star; Carolyn Winters, one year membership star; Charlotte Rhodes, seamstress, animal raiser and two-year membership star.

Brief Items

Mr. and Mrs. Orval Teets were in Cumberland Sunday visiting Mr. Teets' mother who is in the Memorial hospital.

Mrs. Elsie Green, formerly of Swanton, suffered a heart attack Sunday and is now a patient in the Memorial hospital, Cumberland.

Sunday dinner guests at the home of Chester Friend were Mr. and Mrs. John Howell, Mr. and Mrs. Richard Brewer, Mr. and Mrs. Herbert Steiding and children, Dr. and Mrs. Millard Morrison and children and Pfc. and Mrs. Fred Howell and daughter.

The Ladies' Aid of the E.U.B. Church is sponsoring a dinner to be held near the election building Tuesday, November 6. They will have for sale, home made vegetable soup, hot dogs, hamburgers, home made pies and cakes, and hot coffee. The public is invited.

Grantsville News

Recent visitors of Mr. and Mrs. Henry F. Durst were Mrs. L. Everhart, Mrs. George C. Miller, LaVale; Mr. and Mrs. J. L. Fresh, Mr. and Mrs. Buyl Watkins, Akron, O.; Prof. Ross Durst, Cuyahoga Falls, O., and a sister, Mrs. Daisy Durst, Oakland.

Mr. and Mrs. Melvin Stanton, of Bittinger, spent Sunday evening at the home of Mrs. Eva B. Beachy. Mrs. Genevieve Miller and William Somerville, Frostburg, also were guests.

Carroll Beachy, who has employment in Columbus, Ohio, spent the week-end with his parents, Mr. and Mrs. Vernon Beachy.

Mr. and Mrs. Dale Miller and sons Timothy and Stephen, Keyser, W. Va.; Mr. and Mrs. Harold Phillips and daughter Kathy, Morgantown, W. Va., were week-end guests of their parents, Mr. and Mrs. Nevin J. Miller. Other guests were Mr. and Mrs. Lewis Miller, Akron, O., and Fred Dunn, of Pittsburgh, Pa.

Bruce Warnick was hurt while working and is now at his home recuperating. His mother, Mrs. Minnie Warnick fell in her home several days ago and is getting along satisfactorily.

Mr. and Mrs. Clinton McKenzie and son visited Mr. and Mrs. Gordon McKenzie and Mr. and Mrs. William Newberry and family, Baltimore.

Mrs. Orpha Patton left reccently by plane to visit her son and daughter-in-law, Mr. and Mrs. John Patton, Orange, Cal.

Mrs. Joseph Glotfelty returned home after undergoing a major operation in the Meyersdale Community hospital.

Sgt. and Mrs. Donald Glotfelty, Parris Island, S. C., are visiting his parents, Mr. and Mrs. O. J. Glotfelty.

Miss Ann Smart, R.N., Miss Jane Oliver, R.N., and Mrs. Mary Oliver, all of Baltimore, were recent guests of Miss Smart's uncle and aunt, Mr. and Mrs. Joseph F. Fahey.

Mrs. Eva B. Beachy was a recent dinner guest of Mrs. Genevieve Miller, Frostburg.

THE BIBLE SPEAKS

BY DR. KENNETH J. FOREMAN

Background Scripture: Isaiah 52:13—53:12; Matthew 1:18-21
Devotional Reading: I Peter 3:14-22.

Suffering for Us

Lesson for November 4, 1956

IN THE days when a running man could overtake a carriage that was in no hurry, a Christian man named Philip was led to run up close to a very handsome carriage—they called it a chariot—in which sat a man reading aloud to himself. Something about the way he was reading made Philip, now jogging along beside the carriage, ask the rider a question. For the man was reading aloud from a book which is no doubt owned by every reader of this column, a book which to this very day outsells all others, every month of every year: the Bible. Philip didn't ask the man where he got the book, or what he thought of it, much less what the book was. Philip asked, "Do you **understand** what you are reading?" The distinguished stranger admitted he did not. But he was so eager to find out that he invited this unknown pedestrian to ride with him. He was reading a chapter from Isaiah, the very same one that is our lesson scripture this week. It is all about "my servant," that is, God's servant. But who is this servant? The prophet himself, or somebody else? Could Philip please explain?


Dr. Foreman

A Prophet Sees Christ

The book is 25 centuries old, the story of Philip about 19 centuries ago; but that chapter is still a favorite with Christians. The Church today gives essentially the same answer Philip gave: this is a prophecy about Jesus. Even those Christians who doubt whether the prophet originally set out to describe the historic Jesus of Nazareth agree that the picture fits Jesus remarkably well. Most of the Christian church says not only that, but Jesus is the only person the description does fit remarkably well. It is a fair question: Would the first Christians, such as Philip, have thought this to be a prophecy of Christ if Jesus had never thought so himself? Are we to say that Jesus was less bright than his followers? The beauty and power of this great chapter from Isaiah do not come from accuracy in details; it is pretty difficult to make all the details match exactly the facts of Jesus' life. Nevertheless this chapter is more than beautiful in language and thought; it is powerful in giving us, in a few sentences, the central spirit and underlying intention of Jesus' life. It is this: What he endured and suffered, in life and in death, he suffered and endured not for himself alone but for others, for us.

Levels of Suffering

Suffering can be undergone on different levels, as it were. At lowest level there is mere pain, the kind known by animals. The beast does not think about it, animals around him do not; he simply suffers. At the next level there is pain suffered and resented, by human beings. Above this is pain which is suffered bravely, even defiantly, by a stoic ("I am the captain of my soul"). Above this again is pain which is borne with resignation not because it is necessary, but because God wills it. On a still higher level is suffering which is offered to God as a sacrifice—all the sufferer may have to give. As high as this, if not higher, is suffering which is undergone for the sake of others, as a mother for her child. The suffering of Christ, the church believes, is on a plane even higher than all these, though it is like some that have been mentioned. For his sufferings were for men and women everywhere, always.

"He Poured Out His Soul"

The tragedy of Jesus, taken as a human tragedy alone, is saddening. "To what purpose was all this waste?"—we ask Judas' old question as the alabaster box pours forth its treasure. If we remember that this was not only a man but God, undergoing this tragic darkness shot with "lightning of his pain," we can understand a little better (but dimly, for the opaqueness of our selfish minds) what the suffering of Jesus meant and means. It was for us; he bore our griefs and carried our sorrows; he made himself an offering for sin. You remember the girl who said to her older sister: "Oh, sometimes I wish I could take all the miseries of the world and put them on my shoulders!"

And the older sister said, "Didn't you know Jesus did that, long ago?"

(Based on outlines copyrighted by the Division of Christian Education, National Council of the Churches of Christ in the U. S. A. Released by Community Press Service.)

Mt. Lake Park News

The Loch Lynn P.-T.A. held its annual Hallowe'en social at the school Friday, October 26, which was well attended. On Tuesday afternoon the school had its Hallowe'en parade. Judges for the parade were H. M. Weeks, Arthur Humbertson. Prizes were awarded to the following: 2nd grade, David Hardesty and Linda Gnegy; third grade, Kenneth Jamison and Marvin White; fourth grade, Darlene Frazee, Stanley Steyer and Nowell Simmons; fifth grade, Bobby Moreland.

Harry Edwards, Sr., has returned home from the Garrett County Memorial hospital much improved.

Mr. and Mrs. Frank Summerfield, Buckhannon, W. Va., visited the former's sister, Mrs. Elsie Dietrick, over the week-end.

Miss Bonnie Calhoun remains a patient in Garrett County Memorial hospital.

Mr. and Mrs. Vane Iden and family visited relatives in Davis, W. Va., Sunday.

Mrs. Edward Kahl is a patient in a hospital at Philippi, W. Va.

Mrs. Joseph Kahl entertained with a birthday party for her daughter, Kathy's eighth birthday, Saturday afternoon.

Mrs. Otho Friend spent the week-end in Baltimore.

A court in Germany made death of Hitler official as April 30, 1945.

Mahoney's Your Man!

I'll fight any give-away of our natural resources!
MAHONEY
FOR U.S. SENATE
Authority Wm. P. Webb, Treas.

PURE BRED
HOLSTEIN
Foundation And Replacement Stock
Cows—Calves—Bred Heifers
5 FRESH COWS with Heifer Calves by Side
PRODUCTION RECORDS FROM 500 lbs. BUTTERFAT UP
WILLIAM F. DeWITT
Deer Park — DE 4-4337



Check
These Prices And Save Money
Feed BULL BRAND Dairy Rations Then compare production for your answer.
Scratch Feed (in print bags)..4.00
20% Dairy Ration 3.90
16% Marmico Dairy Feed.....3.30
20% Egg Mash, print bags.....4.25
Pig and Hog Feed.....4.50
Potomac Feed & Supply Co.
PETERSBURG, W. VA. DIAL 3401
GORMAN, MD. PHONE DE 4-3005

HAM and OYSTER SUPPER
FRIDAY, NOVEMBER 2
BETHEL METHODIST CHURCH
Mountain Lake Park
Sponsored by Methodist Men's Club
Adults $1.25 Children 75c

SPECIAL REVIVAL MEETINGS
AT THE
Sand Flat Assembly of God
Six Miles North of Oakland on U. S. Route 219
Evangelist T. J. Kerfoot

Services Nightly 7.45
Except Monday
SPECIAL SINGING
Friday Night, Special Divine Healing Service
Sunday Night, Sermon
The Unpardonable Sin
Don't Miss This Opportunity
Irvin G. Steiding, Pastor
Phone DE 4-3273

A Statement By St. Paul's Methodist Church

The Methodist Church by action of its General Conference has spoken as follows:

"Our church reasserts its long-established conviction that intoxicating liquor cannot be legalized without sin. The Church of Jesus Christ from its very nature stands at variance with the liquor traffic. For it to be silent in its opposition would be to be disloyal in its function."

In accordance with the above and declaring our own conviction, we, the members of the Official Board of St. Paul's Methodist Church, Oakland, Md., meeting in special session, October 28, 1956, do voice and declare our unalterable opposition to legalizing the sale of whiskey in Garrett County and call upon our members and urge the voters of our county to vote against the dispensary law.

Southern Speaks

BY KATHRYN HAUSER

Students Campaign

This week started off with a crash. I mean a crash of the cymbals at the campaign rally on Monday. The senior high attended the rally during the first period. The morning rally was opened by Wayne Callis, vice-president of the Student Council. Wayne introduced the speakers, who were Fred Teets for Eisenhower and Freda Cooper for Stevenson. Each speaker gave his viewpoint of both parties. The senior band boosted the speakers.

Speakers for the junior high rally, which was held the sixth period, were David Gonder for Stevenson and Ken Paugh for Eisenhower. The junior band played for the afternoon rally.

Students Go to Polls

The Mock Election was held on Tuesday. Each person who desired and had registered was eligible to vote. Several days during the past month were set aside for voluntary registration. Only 213 students registered as Democrats and 751 as Republicans.

Last Game Scheduled

Our last football game with Terra Alta tomorrow will honor the dads of the football players. The father or representative will sit behind his son at the game.

Team Honored

The gymnasium is the scene of the football dance which will be held tomorrow night. The dress will be semi-formal. Music will be furnished by the Midknighters. The football boys will choose a queen by secret ballot. The admission is 75 cents stag and $1.25 drag. The football players and their dates will be admitted free.

Teachers Convene

School was closed at 1:00 A. M. on Wednesday for a County Teachers' Meeting at Southern. Dr. Forbes Norris was the main speaker for the teachers' meeting. The latter part of the afternoon was spent in group discussions.

Jr. F. H. A. Elect

The Junior High School Future Homemakers installed officers as follows: President, Patsy Gower; vice president, Vicki Carlson; secretary, Elizabeth Thrasher; treasurer, Barbara Rice; historian, Sue Martin; reporter, Charlotte Lewis; parliamentarian, Barbara Snyder.

Parents Attend Banquet

On October 25, the Junior High F. F. A. and F. H. A. held a combined banquet for their parents and other invited guests. A turkey dinner was served by the ninth and tenth grade girls with the cooperation of the cafeteria staff. About 125 attended.

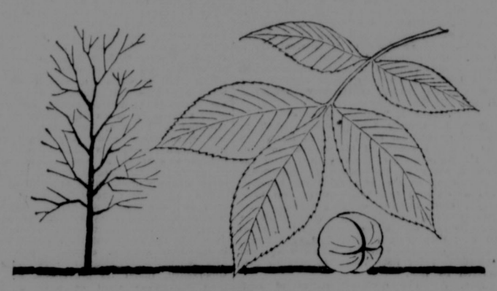
Regional Meeting

Ten members of the F. H. A. and their adviser attended a Region A meeting at the Mt. Savage High School on October 27. The president's report was given by Patsy Gower. Beverly Puffenberger, of Flintstone High School, was elected State President and Barbara Rice, of Southern High, was elected first vice president. She will be responsible for the program of work. These officers will be installed at the annual state meeting to be held in April.

The Chapter is working on a program of activities for the year.

MARYLAND WILDLIFE PLANTS

Prepared by the MARYLAND GAME & INLAND FISH COMMISSION



SHAGBARK HICKORY

(Carya ovata)

RANGE: Quebec to Minnesota and south to Florida and Texas. Common in Maryland except in coastal region.

DESCRIPTION: Largest of the true hickories; larger trees may be recognized by the scaley bark on trunk; large compound leaves with usually five long leaflets and a smooth leaf-stalk. Height up to 120 feet; deep roots; grows slowly and may live to 250 years but matures about 80 years. About 15 varieties of hickories.

PREFERRED HABITAT: Rich moist soil and plenty of light; likes hillsides; soil may be rocky but well drained.

METHOD OF ESTABLISHMENT: Difficult to transplant; germination about 85 per cent; about 30 usable plants per pound of seed; 80-90 seeds per pound. Young trees easily frost damaged. Tree is moving toward extinction, should be protected and increased.

FLOWERS: Appear about May; pollen bearing, by wind.

FRUIT: Nuts mature in fall; enclosed in a thick husk that will split.

WILDLIFE USE: Nuts eaten by squirrels and chipmunks; the leaves and bark are eaten by many birds and animals, including rabbits and deer.

OTHER VALUES: Wood very hard; valuable for making tool handles, baseball bats; and golf clubs. Nut will yield a good oil sometimes used for salads.

With Our Men In The Service

* * *

Reganold A. Bowser, son of Mr. and Mrs. Freeman E. Bowser, of Accident, completed recruit training October 25 at the Marine Corps Recruit Depot, Parris Island, S. C.

* * *

Army Pfc. Paul H. Arnold, son of Mr. and Mrs. Paul Arnold, Gormania, W. Va., recently attended the world-famous Bavarian "Oktoberfest" in Munich.

The annual event, which lasts for three weeks, originated 146 years ago as a wedding feast of a Bavarian crown prince.

Arnold is a driver in Company H of the 11th Airborne Division's 503d Infantry Regiment. He entered the Army in February 1955, completed basic training at Fort Jackson, S. C., and arrived in Europe last February.

The 20-year-old soldier attended Oakland High school.

Lime Delivered

Spread in the Field

C. M. Filsinger

Deer Park, Maryland

Phone DE 4-4120

The United Pentecostal Church of Sang Run

opposes the sale of whisky in Garrett County.

Save lives by voting

AGAINST THE DISPENSARY LAW | X

CRELLIN

Among those attending the Fall Rally of the Evangelical United Brethren church, held at Morgantown, W. Va., last Monday were Mrs. Vonda McIntire, Mrs. Burlin Holler, Mrs. Ervin Fike and Mrs. Floyd Carskadon, all of Crellin. Rev. Edsil Bragg, of Terra Alta; Junior Lewis, of White Oak, W. Va.; Trevor Boice, of Underwood; and Charles Mersing, Crellin.

The Ladies' Sunday School Class met Tuesday evening at the home of Mrs. Earl Sims with the president, Mrs. Walter Holler, in charge.

Mrs. Minners Schoch, of Oakland, visited Mr. and Mrs. Floyd Carskadon and Mr. and Mrs. Milton Fike last Friday.

Mrs. Minnie Friend, of Friendsville, is visiting her son and daughter-in-law, Mr. and Mrs. Arthur Friend.

Mrs. Dwight Ashby returned home from the Garrett County Memorial hospital in Oakland, where she was a patient for a week.

Mr. and Mrs. Louis Bolyard and family, of Terra Alta, and Mr. and Mrs. Troy Gnegy and son, Pleasant Valley, were Sunday visitors at the home of Mr. and Mrs. Darwin Fike and daughter.

Mr. and Mrs. Milton Fike and daughter and Mrs. Ervin Fike were Friday dinner guests of Mr. and Mrs. William Bittinger, Fairview.

Mr. and Mrs. Robert Shank and son Robert, of Pleasant Valley, were Friday visitors of Mr. and Mrs. F. C. Carskadon and Mrs. Margaret Knotts. The teachers of the Primary classes of the Sunday School sponsored a masquerade Hallowe'en party, last Friday evening in the Town Hall.

Mr. and Mrs. Glen Ashby, Mrs. Burton Ashby and Barbara Ashby, Waynesburg, O., spent a few days last week with relatives.

Willis Shaffer, of Steubenville, Ohio, and Ercil Shaffer, of near Corinth, were Sunday visitors of Mr. and Mrs. Stephen Sanders and family.

Mr. and Mrs. Stanley Ashby were week-end guests of Rev. and Mrs. Willis Naill and family, Madison, W. Va.

Mrs. Cleve Ashby, Grantsville, visited friends and relatives here. She was an overnight guest at the home of Mr. and Mrs. Oscar Shaffer.

The Opportunity club met last Thursday evening at the home of Mrs. Gladys Shaffer with Mrs. Lester Yutzy, president, presiding.

Sunday visitors of Mr. and Mrs. Luther Jordan were James McNemar, Raymond Durr, Mr. and Mrs. Walter Shaffer and sons, of Valley Point, W. Va.; Mr. and Mrs. Kenneth Jordan and son and Miss Janet Jordan, Washington, D. C.; Mr. and Mrs. Homer Sisler and family, of Kingwood, W. Va.

Jack Mersing, USN, of Philadelphia, Pa., spent the week-end with his parents, Mr. and Mrs. James Mersing and family.

Mr. and Mrs. Ernest Knotts and family were Sunday visitors of relatives in McHenry.

Mrs. Kenneth Absolom, Charleston, W. Va., is spending this week visiting relatives.

FARM LOANS

5% Long-Term 20-Year Loans

5½% Production Loans—1-3 Years

Potomac Valley Production Credit & National Farm Loan Associations

HOME OFFICE—ROMNEY, W. VA.

Phone 162

Garrett County farmers may contact H. Robert DeWitt at Stewart Hamill's law office in Oakland on Mondays from 10-12 A. M.

Phone DE 4-2141.

Supervisors' Notice of General Election

Office of
The Board of Supervisors of Elections for Garrett County, Maryland

Oakland, Md., October 27, 1956

NOTICE IS HEREBY GIVEN, to the Judges and Clerks of Election of Garrett County, Maryland, and to all the qualified voters of said County, that in accordance with the provisions of Article 33 of the Annotated Code of Maryland (1924 Edition) and the supplements thereto, an election will be held in the several Election Districts and Precincts of said Garrett County, at the usual places of holding elections, at the places named herein, the polls to be opened at the hour of 7:00 o'clock A. M., and closed at the hour of 7:00 o'clock P. M., when the ballots shall be publicly counted, on

TUESDAY, the 6th Day of November, 1956

for the purpose of balloting for:

Electors for President and Vice-President of the United States;

One person for United States Senator from the State of Maryland;

One person for Representative in the Eighty-fifth Congress of the United States from the Sixth Congressional District of Maryland;

One person for judge of the Fourth Judicial Circuit of Maryland;

For the Constitutional Amendment, against the Constitutional Amendment, said proposed Amendments to the Constitution of the State of Maryland, being known and designated as follows:

(1) Constitutional Amendment.

A constitutional amendment which proposes that Councils of Counties having a charter form of government, instead of sitting not more than one month in a year for the enacting of legislation, shall have the right to sit not more than 45 days, which need not be consecutive, and legislation may be enacted during those designated days.

(2) Constitutional Amendment.

A constitutional amendment which proposes to change the present method of introduction of bills in the General Assembly. The present law contemplates that during the last 10 days of the session bills may originate in either House only with approval of two-thirds of the members. The proposed change would limit the introduction of bills, under the same voting rules, during the last 10 calendar days of even-numbered year 30-day sessions and the last 20 calendar days of odd-numbered year 90-day sessions.

(3) Constitutional Amendment.

A constitutional amendment which proposes to change the Constitution's method of confirming or rejecting gubernatorial appointments made while the Senate is recessed, from the present system of submitting such recess appointments to the Senate within thirty days after the next meeting of the Legislature to a system whereby the recess appointments are submitted to the Senate for adoption or rejection on the first day of the next regular meeting of the Senate.

(4) Constitutional Amendment.

A constitutional amendment which proposes to change budget procedure which now provides for the Governor to submit the budget to the General Assembly within twenty days after it convenes in odd-numbered years, for a ninety-day session, but allows a newly elected Governor thirty days for such budget submission. The amendment, if approved, would remove the exception for newly elected Governors and cause the twenty-day provision for odd-numbered years to apply to all Governors.

(5) Constitutional Amendment.

An Act to propose amendments to or repeal of certain sections of the Constitution of Maryland, being certain sections relating to the following titles: "Elective Franchise"; "Executive Department"; "Judiciary Department"; "Attorney General and State's Attorney"; "Sundry Officers"; "Public Works"; "Amendments to the Constitution"; "Quadrennial Elections"; "Militia and Military Affairs"; "Labor and Agriculture"; removing from the State Constitution certain obsolete, out-moded or incorrect material.

(6) Constitutional Amendment.

A constitutional amendment which proposes to enlarge the right of the General Assembly to permit absentee voting by allowing ill or disabled persons confined to a hospital or confined to bed whether ill or out of their ward or election district to vote by absentee ballot. Presently only ill or disabled persons out of their ward or election district at election time may vote by absentee ballot, allowing some ill or disabled persons to vote while barring others.

(7) Constitutional Amendment.

A constitutional amendment which proposed to change the Constitution as to its present system of paying Orphans' Court Judges only for days such Judges are actually in session to a system of compensation as may be regulated by law.

For the Referendums, against the Referendums, said referendums pertaining to Garrett County, being known and designated as follows:

(1) Referendum.

AN ACT to add Section 5 to Article 94 of the Annotated Code of Maryland (1951 Edition), to follow immediately after Section 4 thereof, title "TIME—STANDARD," authorizing Daylight Saving Time in Garrett County, a variation from Standard Time to Daylight Saving Time from two o'clock A. M. on the last Sunday in April until two o'clock A. M. on the last Sunday in September of each year, and to provide for the submission of said act to the voters of Garrett County for adoption or rejection.

(2) Referendum.

AN ACT to repeal and re-enact, with amendments, Sections 150 (c), 150 (e) and 159 of Article 2B of the Annotated Code of Maryland (1951 Edition and 1954 Supplement) title "Alcoholic Beverages," subtitle "County Dispensaries"; and to add Section 150 (h) (1½), 152 (a-1), 154 (h-1) and 156 (a-2) thereof, for the purpose of extending the provisions of the so-called County Dispensary law to Garrett County and relating generally to the sale and distribution of alcoholic beverages by a County dispensary in Garrett County, contingent upon its approval at a referendum of the voters of Garrett County.

And the places of election in the several Election Districts and Precincts in Garrett County shall be as follows:

Election District Number One—
SWANTON

Election Judges and Clerks for the First Election District will attend and sit for the purpose aforesaid in the Election Building in the village of Swanton.

Election District Number Two—
First Precinct
FRIENDSVILLE

Election Judges and Clerks for the First Precinct of the Second Election District will attend and sit for purpose of receiving ballots of those qualified whose surnames begin with A and including those whose surnames begin with J in the Town Council Chamber in the Town of Friendsville.

Election District Number Two—
Second Precinct
FRIENDSVILLE

Election Judges and Clerks for the Second Precinct of the Second Election District will attend and sit for purpose of receiving ballots of those qualified whose surnames begin with K and including those whose surnames begin with Z in the J. W. Holman Store Building in the Town of Friendsville.

Election District Number Three—
First Precinct
GRANTSVILLE

Election Judges and Clerks for the First Precinct of the Third Election District will attend and sit for purpose of receiving ballots of those qualified whose surnames begin with A and including those whose surnames begin with J in Broadwater's Store in the Town of Grantsville.

Election District Number Three—
Second Precinct
JENNINGS

Election Judges and Clerks for the Second Precinct of the Third Election District will attend and sit for the purpose aforesaid in the Chris Yommer Store in the village of Jennings.

Election District Number Three—
Third Precinct
GRANTSVILLE

Election Judges and Clerks for the Third Precinct of the Third Election District will attend and sit for purpose of receiving ballots of those qualified whose surnames begin with Z in the Edwards Building in the Town of Grantsville.

Election District Number Four—
BLOOMINGTON

Election Judges and Clerks for the Fourth Election District will attend and sit for the purpose aforesaid in the J. G. Howard Store in the Town of Bloomington.

Election District Number Five—
First Precinct
ACCIDENT

Election Judges and Clerks for the First Precinct of Election District Number Five will attend and sit for purpose of receiving ballots of those qualified whose surnames begin with A and including those whose surnames begin with J in the Fire Hall in the Town of Accident.

Election District Number Five—
Second Precinct
ACCIDENT

Election Judges and Clerks for the Second Precinct of Election District Number Five will attend sit for purpose of receiving ballots of those qualified whose surnames begin with K and including those whose surnames begin with Z in the Fire Hall in the Town of Accident.

Election District Number Six—
SANG RUN

Election Judges and Clerks for the Sixth Election District will attend and sit for the purpose aforesaid in the Election Building in the village of Sang Run.

Election District Number Seven—
First Precinct
EAST OAKLAND

Election Judges and Clerks for the First Precinct of the Seventh Election District will attend and sit for purpose of receiving ballots of those qualified whose surnames begin with A and including those whose surnames begin with J in the office of the Supervisors of Elections in the Court House in the Town of Oakland.

Election District Number Seven—
Second Precinct
EAST OAKLAND

Election Judges and Clerks for the Second Precinct of the Seventh Election District will attend and sit for purpose of receiving ballots of those qualified whose surnames begin with K and including those whose surnames begin with Z in the lobby of the Court House in the Town of Oakland.

Election District Number Eight—
First Precinct
RYAN'S GLADE

Election Judges and Clerks for the First Precinct of the Eighth Election District will attend and sit for the purpose aforesaid in the Fire Department Building in the village of Gorman, on the Northwestern Turnpike.

Election District Number Eight—
Second Precinct
RED HOUSE

Election Judges and Clerks for the Second Precinct of the Eighth Election District will attend and sit for the purpose aforesaid in the basement of the Lutheran Church at Red House, near the Northwestern Turnpike.

Election District Number Nine—
JOHNSON'S

Election Judges and Clerks for the Ninth Election District will attend and sit for the purpose aforesaid at the Edwin L. Robeson residence on Route 40.

Election District Number Ten—
DEER PARK

Election Judges and Clerks for the Tenth Election District will attend and sit for the purpose aforesaid in the Fire Hall in the Town of Deer Park.

Election District Number Eleven—
THE ELBOW

Election Judges and Clerks for the Eleventh Election District will attend and sit for the purpose aforesaid in the residence of Parker Warnick.

Election District Number Twelve—
BITTINGER

Election Judges and Clerks for the Twelfth Election District will attend and sit for the purpose aforesaid in the store room formerly occupied by George W. Engle in the Village of Bittinger.

Election District Number Thirteen
First Precinct
KITZMILLER

Election Judges and Clerks for the First Precinct of the Thirteenth Election District will attend and sit for the purpose aforesaid in the Council Chamber in the Town of Kitzmiller.

Election District Number Thirteen
Second Precinct
VINDEX

Election Judges and Clerks for the Second Precinct of the Thirteenth Election District will attend and sit for the purpose aforesaid in Rudd's Service Station at Vindex Road.

Election District Number Fourteen
First Precinct
WEST OAKLAND

Election Judges and Clerks for the First Precinct of the Fourteenth Election District will attend and sit for purpose of receiving ballots of those qualified whose surnames begin with A and including those whose surnames begin with J in the Ralph Pritts Garage on Liberty street in the Town of Oakland.

Election District Number Fourteen
Second Precinct
CRELLIN

Election Judges and Clerks for the Second Precinct of the Fourteenth Election District will attend and sit for the purpose aforesaid in the Ladies' Aid Hall in the Town of Crellin.

Election District Number Fourteen
Third Precinct
WEST OAKLAND

Election Judges and Clerks for the Third Precinct of the Fourteenth Election District will attend and sit for purpose of receiving ballots of those qualified whose surnames begin with K and including those whose surnames begin with R in the City Council Chamber on Third street in the Town of Oakland.

Election District Number Fourteen
Fourth Precinct
WEST OAKLAND

Election Judges and Clerks for the Fourth Precinct of the Fourteenth Election District will attend and sit for purpose of receiving ballots of those qualified whose surnames begin with S and including those whose surnames begin with Z in the room adjoining the City Council Chamber on Third Street in the Town of Oakland.

Election District Number Fifteen
AVILTON

Election Judges and Clerks for the Fifteenth Election District will attend and sit for the purpose aforesaid at St. Ann's Hall at Avilton.

Election District Number Sixteen
First Precinct
MT. LAKE PARK

Election Judges and Clerks for the First Precinct of the Sixteenth Election District will attend and sit for purpose of receiving ballots of those qualified whose surnames begin with A and including those whose surnames begin with J in the Library of the Community Building in the Town of Mt. Lake Park.

Election District Number Sixteen
Second Precinct
MT. LAKE PARK

Election Judges and Clerks for the Second Precinct of the Sixteenth Election District will attend and sit for purpose of receiving ballots of those qualified whose surnames begin with K and including those whose surnames begin with Z in the City Council Chamber of the Community Building in the Town of Mt. Lake Park.

Published by order of the Board of Supervisors of Elections of Garrett County, Maryland.

WILLIAM L. GIBSON, President
FRANCIS W. SANDERS,
WILLIAM O. TREACY,
Board of Supervisors of Elections for Garrett County, Maryland.
ROBERT B. SINCELL, Clerk.

Special Southern States Pre-Season HYBRID SEED CORN OFFER

ORDER NOW!

Save $1.00 Per Bushel

Clip This Certificate And give it to us with your order NOW!

Southern States cooperative

HYBRID SEED CORN DISCOUNT CERTIFICATE

This Certificate entitles the holder to one of the discounts listed below on each bushel of Southern States hybrid seed corn purchased, provided an order is placed and delivery is taken under one of the provisions listed below:

(Indicate Here By Checking ✓ Which Offer You Will Take)

☐ Order placed with a Southern States Cooperative Service Agency before January 31, 1957, and delivery taken prior to April 1, 1957. *Discount $1.00 per bushel.*

or

☐ Order placed with a Southern States Cooperative Service Agency before January 31, 1957, and delivery taken after April 1, 1957, but prior to May 1, 1957. *Discount 50¢ per bushel.*

Actual Delivery Date Will Determine Discount

Purchaser's Name:_____ No. Bu. Ordered____

Address:_____ Date Ordered_____

APPROVED:_____
Southern States Cooperative Service Agency

_____
Address

Bu. Delivered_____ Date Delivered_____

Amount of Discount Allowed Per Bu._____

This Certificate not valid unless submitted to a Southern States Cooperative Service Agency by January 31, 1957

Southern States Oakland Cooperative, Inc.

Phone DE 4-3121 OAKLAND, MD.

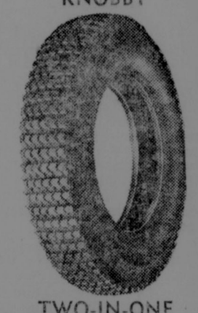
YOUR SOUTHERN STATES COOPERATIVE SERVICE AGENCY

At Your Service

With the finest Winter Treads available—sawdust or regular rubber.



KNOBBY



TWO-IN-ONE



ROAD GRIP



STUD



P 95



U. S. MUD AND SNOW



U. S. AIR RIDE

Use on the front wheels in sawdust rubber.

HAWKINSON Tread Service

DE 4-3911 OAKLAND

Marine of Month

Harold M. Orendorf, sergeant in the U.S. Marine corps, was named marine of the month for September at his base at El Toro, Calif.

A letter pointing out Sgt. Orendorf's exemplary attitude and outstanding performance of duty was received from M. L. Dawson, his squadron commander.

Orendorf is a son of Mr. and Mrs. Max Orendorf, south of town. He has been a member of the U. S. Marine corps for two years.

ORDER OF PUBLICATION

Robert O. Bonnell, Chairman, Edgar T. Bennett and John J. McMullen, Constituting the State Roads Commission of Maryland, acting for and on behalf of the State of Maryland

vs.

J. Fred Heidbreder and Elsie L. Heidbreder, his wife; Wade H. Mason, Divorced; John N. McIntire and Anna Mae McIntire, his wife; Carl O. McIntire and Helen McIntire, his wife; Adella E. McIntire, widow; Sue L. Dawson, widow; Vonda McIntire, widow; Mary Lynn Warfield, widow; Charles H. McIntire and Barbara McIntire, his wife; Paul McIntire, unmarried; Robert McIntire, unmarried; McIntire Corporation.

No. 1442 Miscellaneous, in the Circuit Court for Garrett County

The object of this suit is to acquire by condemnation certain tracts or parcels of land situate in the Seventh Election District of Garrett County, Maryland, belonging to J. Fred Heidbreder and Elsie L. Heidbreder, his wife; Wade H. Mason, divorced; John N. McIntire and Anna Mae McIntire, his wife; Carl O. McIntire and Helen McIntire, his wife; Adella E. McIntire, widow; Sue L. Dawson, widow; Vonda McIntire, widow; Mary Lynn Warfield, widow; Charles H. McIntire and Barbara McIntire, his wife; Paul McIntire, unmarried; Robert McIntire, unmarried, and McIntire Corporation.

The Petition further states that the Petitioners constitute the State Roads Commission of Maryland and are charged with the construction and maintenance of highways and bridges in the State of Maryland.

That they have determined it to be necessary and proper to acquire for the purposes referred to in said Petition, and in connection with the construction and maintenance of the highway system of the State, certain tracts or parcels of land situate in the Seventh Election District of Garrett County, consising of 1.440 square feet, more or less, lying between the lines marked "Right of Way Line" as shown on Plat No. 16903, which is being taken in fee simple.

TOGETHER WITH the buildings and improvements thereon and the rights, alleys, ways, waters, roads, privileges, appurtenances and advantages to the same belonging or in anywise appertaining, together with any right, title and interest of the defendants in and to the existing bed of U.S. Route No. 219, lying between the lines marked "Right of Way Line" as shown on Plat No. 16903 and together with any right, title and interest of the defendants in and to the existing bed of Deep Creek Lake, lying between the lines marked "Right of Way Line" as shown on Plat No. 16903, which is being taken in fee simple.

TOGETHER WITH the buildings and improvements thereon, and the rights, alleys, ways, waters, roads, privileges, appurtenances and advantages to the same belonging or in anywise appertaining, which are located on the property of the defendant, Sue L. Dawson, widow, which is being taken in fee simple.

The Petition further states that the said property is now held under the provisions of a deed from Ray Teets and Mabel G. Teets, his wife, to J. Fred Heidbreder and Elsie L. Heidbreder, his wife, dated September 10, 1955, and recorded on September 13, 1955, in Liber R.L.D. No. 194, Folio 292, among the Land Records of Garrett County, Maryland, and also under the provisions of a deed from John O. Thayer and wife to Charles N. McIntire, dated June 25, 1928, and recorded in Liber E.Z.T. No. 93, Folio 404, among the Land Records of Garrett County, Maryland.

That the land and property is sought to be condemnation in connection with the State System of Roads and Bridges, and especially for the construction of U.S. Route 219, Thayerville to Deep Creek Lake, in Garrett County, Maryland.

That the petitioners are unable to make an agreement with the defendants and that the petitioners have deposited a check in the amount of Four Hundred and Twenty-Five ($425.00) Dollars, in the hands of the Clerk of the Circuit Court for Garrett County, in conformity with the provisions of Article 89B, Section 9, Public general Laws of Maryland, said Petitioners deeming the said sum to be the fair value of the land taken and damages done to the property, and that it is in the public interest for them to take possession immediately upon depositing said money and that they are taking possession for the aforesaid purposes.

That the defendants, J. Fred Heidbreder and Elsie L. Heidbreder, his wife, are non-residents of the State of Maryland, residing at 96 Shafton Road, Irwin, Pennsylvania.

NOTICE IS HEREBY GIVEN to J. Fred Heidbreder and Elsie L. Heidbreder, his wife, non-residents of the State of Maryland, who reside at 96 Shafton Road, Irwin, Pennsylvania, to appear in this Court, in person or by solicitor, on or before the 5th day of November, 1956, and to show cause, if any they have, why said property or said defendants' interest therein should not be condemned as prayed in said petition.

s/ RICHARD L. DAVIS,
Clerk of the Circuit Court
for Garrett County.

True copy.
Test: Richard L. Davis, Clerk.
—Adv. 34-3t.

RHEUMATISM — ARTHRITIS

Neuritis—Sciatica

Relief from those torturing pains or no charge. An absolute proven remedy. Only one trip required Disabled persons may send a friend. 45 South Mt. Vernon Ave, 500 ft. off Route 40 Uniontown, Pa Office hours: Daily 10-6, Sunday 10-4. Permanently located.

1956

PROCLAMATION OF THE GOVERNOR OF MARYLAND DIRECTING THE PUBLICATION OF BILLS PROPOSING AMENDMENTS TO THE CONSTITUTION OF THE STATE.

WHEREAS, at its regular session of 1955, the General Assembly enacted Chapters 557, 616, 626 and 725 proposing amendments to the State Constitution, and

WHEREAS, at its regular session of 1956, the General Assembly enacted Chapters 99, 100 and 124 proposing amendments to the State Constitution, and

WHEREAS, it is the duty of the Governor under Section 1 of Article XIV of the Constitution, to order the publication of the bills proposing said amendments in advance of the General Election of November 6, 1956, and

WHEREAS, there will be presented on the ballot at said election the following proposed amendments to the Constitution for adoption or rejection by the voters:

(EXPLANATION: *Italics indicate new matter added to existing law.* [Brackets] indicate matter stricken from existing law. CAPITALS indicate amendments to bill.)

CHAPTER NO. 557

AN ACT to propose an amendment to the Constitution of Maryland by amending Article XIA, title "Local Legislation", Section 3, so as to authorize County Councils of Counties which adopt a Charter under this Article to sit for the enactment of legislation for not exceeding forty-five days, which need not be consecutive, and to provide for the submission of said amendment to the qualified voters of the State of Maryland for adoption or rejection.

SECTION 1. *Be it enacted by the General Assembly of Maryland* (three-fifths of all the members elected to each of the two Houses concurring), That the following section be and it is hereby proposed as an amendment to the Constitution of Maryland, title "Local Legislation", Section 3, which shall be submitted to the qualified voters of the State of Maryland, as herein provided, shall thereby, by such adoption, be and become a part of the Constitution of Maryland:

ARTICLE XIA
Local Legislation

SEC. 3. Every charter so formed shall provide for an elective legislative body in which shall be vested the law-making power of said City or County. Such legislative body in the City of Baltimore shall be known as the City Council of the City of Baltimore, and in any County shall be known as the County Council of the County. The chief executive officer, if any, such charter shall provide for the election of such executive officer, or the presiding officer of said legislative body, if such charter shall not provide for the election of a chief executive officer, shall be known in the City of Baltimore as Mayor of Baltimore, and in any County as the President of the County Council of the County, and all references in the Constitution and laws of this State to the Mayor of Baltimore and City Council of the City of Baltimore or to the County Commissioners of the Counties, shall be construed to refer to the Mayor of Baltimore and City Council of the City of Baltimore and to the President and County Council herein provided for wherever such construction would be reasonable. From and after the adoption of a charter by the City of Baltimore, or any County of this State, as hereinbefore provided, the Mayor of Baltimore and City Council of the City of Baltimore or the County Council of said County, subject to the Constitution and Public General Laws of this State, shall have full power to enact local laws of said City or County including the power to repeal or amend local laws of said City or County enacted by the General Assembly, upon all matters covered by the express powers granted as above provided; provided that nothing herein contained shall be construed to authorize or empower the County Council of any County in this State to enact laws or regulations for any incorporated town, village, or municipality in said County, on any matter covered by the powers granted to said town, village, or municipality by the Act incorporating it, or any subsequent Act or Acts amendatory thereto. Provided, however, that the charters for the various Counties shall [provide] *specify the number of days, not to exceed forty-five, which may but need not be consecutive*, that the County Council of the Counties [shall not] *may* sit [more than one month] in each year for the purpose of enacting legislation for such Counties, and all legislation shall be enacted [during the month] *at the times* so designated for that purpose in the charter, and all laws and ordinances so enacted shall be published once a week for three successive weeks in at least one newspaper published in such Counties, so that the taxpayers and citizens may have notice thereof. This provision shall not apply to Baltimore City. All such local laws enacted by the Mayor of Baltimore and City Council of the City of Baltimore or the Council of the Counties as hereinbefore provided, shall be subject to the same rules of interpretation as those now applicable to the Public Local Laws of this State, except that in case of any conflict between said local law and any Public General Law now or hereafter enacted the Public General Law shall control.

SEC. 2. *And be it further enacted*, That the foregoing amendment to Article XIA, title "Local Legislation", Section 3, hereby proposed as an amendment to the Constitution of Maryland, shall, at the election to be held in November, 1956, be submitted to the qualified voters of the State of Maryland for their adoption or rejection in pursuance of the directions contained in Article XIV of the Constitution of Maryland, and at the said general election the vote on the proposed amendment to the Constitution shall be by ballot, and upon each ballot there shall be printed the words "For Constitutional Amendment" and "Against Constitutional Amendment", as now provided by law, and immediately after said election due returns shall be made to the Governor of the vote for and against said proposed amendment, as directed by Article XIV of the Constitution and further proceedings had in accordance with said Article XIV.

CHAPTER NO. 616

AN ACT to propose an amendment to Section 27 of Article 3 of the Constitution of Maryland, title "Legislative Department"; to provide that no Bill shall originate in either House during the last ten CALENDAR days of a regular Session, in even years, or during the last twenty CALENDAR days of a regular Session, in odd years, and submitting this amendment to the qualified voters of the State for adoption or rejection.

SECTION 1. *Be it enacted by the General Assembly of Maryland* (Three-fifths of all the members elected to each of the two Houses concurring), That the following section be and it is hereby proposed as an amendment to Article 3 of the Constitution of Maryland, title "Legislative Department", the same, if adopted by the qualified voters of the State, to become Section 27 of Article 3 of the Constitution of the State of Maryland.

27. Any bill may originate in either House of the General Assembly and be altered, amended or rejected by the other, but no Bill shall originate in either House during the last ten CALENDAR days of [the] *a regular session in even years or during the last twenty* CALENDAR *days of a regular session in odd years*, unless two-thirds of the members elected thereto shall so determine by yeas and nays; nor shall any bill become a law until it be read on three different days of the session in each House, unless two-thirds of the members elected to the House where such bill is pending shall so determine by yeas and nays, and no bill shall be read a third time until it shall have been actually engrossed or printed for a third reading.

SEC. 2. *And be it further enacted*, That the aforegoing section hereby proposed as an amendment to the Constitution of this State shall be, at the next general election, to be held in this State in the year 1956, submitted to the legal and qualified voters thereof for their adoption or rejection in pursuance of directions contained in Article 14 of the Constitution of this State, and at the said general election, the vote on the said proposed amendment to the Constitution shall be by ballot, and upon each ballot there shall be printed the words "For the Constitutional Amendment", and "Against the Constitutional Amendment", as now provided by law, and immediately after said election due returns shall be made to the Governor of the vote for and against said proposed amendment, as directed by said Article 14 of the Constitution.

CHAPTER NO. 725

AN ACT to propose an amendment to Section 52 (3) of Article III of the Constitution of Maryland, title "Legislative Department", to provide that REQUIRING THE GOVERNOR TO SUBMIT THE BUDGET TO THE GENERAL ASSEMBLY WITHIN TWENTY DAYS AFTER ITS CONVENING IN ODD-NUMBERED YEARS and submitting this amendment to the qualified voters of the State for adoption or rejection.

SECTION 1. *Be it enacted by the General Assembly of Maryland*, (Three-fifths of all the members elected to each of the two Houses concurring), That the following section be and it is hereby proposed as an amendment to Article III of the Constitution of Maryland, title "Legislative Department", the same if adopted by the qualified voters of the State, to become Section 52 (3) of Article 3 of the Constitution of the State of Maryland.

52.

(3) Within twenty days after the convening of the General ASSEMBLY IN ODD-NUMBERED YEARS, UNLESS SUCH TIME SHALL BE EXTENDED by the General Assembly, and on the first Wednesday in February in even-numbered years, the Governor shall submit to the General Assembly a Budget for the next ensuing fiscal year. Each Budget shall contain a complete plan of proposed expenditures and estimated revenues for said fiscal year and shall show the estimated surplus or deficit of revenues at the end of the preceding fiscal year. Accompanying each Budget shall be a statement showing: (a) the revenues and expenditures for the preceding fiscal year; (b) the current assets, liabilities, reserves and surplus or deficit of the State; (c) the debts and funds of the State; (d) an estimate of the State's financial condition as of the beginning and end of the preceding fiscal year; (e) any explanation the Governor may desire to make as to the important features of the Budget and any suggestions as to methods for reduction or increase of the State's revenue.

SEC. 2. *And be it further enacted*, That the aforegoing section hereby proposed as an amendment to the Constitution of this State shall be, at the next general election, to be held in this State in the year 1956, submitted to the legal and qualified voters thereof for their adoption or rejection in pursuance of directions contained in Article 14 of the Constitution of this State, and at the said general election the vote on the said proposed amendment to the Constitution shall be by ballot, and upon each ballot there shall be printed the words "For the Constitutional Amendment", and "Against the Constitutional Amendment", as now provided by law, and immediately after said election due returns shall be made to the Governor of the vote for and against said proposed amendment, as directed by said Article 14 of the Constitution.

CHAPTER NO. 99

AN ACT to propose amendments to certain sections of the Constitution of Maryland, being Sections 1 and 5 of Article 1, title "Elective Franchise", Sections 2 and 13 of Article 2, title "Executive Department", Sections 2, 4, 5, 6, 7, and 58 of Article 3, title "Legislative Department", Sections 1 and 2 of Article 4, title "Judiciary Department", Sections 1 and 7 of Article 5, title "Attorney General and State's Attorney", Sections 1 and 2 of Article 7, title "Sundry Officers", Section 2 of Article 12, title "Public Works", Section 2 of Article 14, title "Amendments to the Constitution", Sections 1 and 7 of Article 15, title "Miscellaneous", and Sections 3 and 4 of Article 17, title "Quadrennial Elections"; and to propose the repeal of certain sections of the Constitution of Maryland, being Sections 3 and 8 of Article 3, title "Legislative Department", Section 6 of Article 7, title "Sundry Officers", Section 3 of Article 15, title "Militia and Military Affairs", Sections 1 to 7, inclusive, comprising all of Article 10, title "Labor and Agriculture", Sections 3 and 8 of Article 15, title "Miscellaneous", and Sections 5, 6, 7, 9, 11 and 12 of Article 17, title "Quadrennial Elections"; removing from the State Constitution certain obsolete, outmoded or incorrect material, generally amending the Constitution and, if adopted, submitting these amendments to the qualified voters of the State for adoption or rejection.

SECTION 1. *Be it enacted by the General Assembly of Maryland* (three-fifths of all the members elected to each of the two Houses concurring), That the following sections be and they are hereby proposed as amendments to Sections 1 and 5 of Article 1 of the Constitution of Maryland, title "Elective Franchise", Sections 2 and 13 of Article 2, title "Executive Department", Sections 2, 4, 5, 6, 7 and 58 of Article 3, title "Legislative Department", Sections 14, 15, 17, 18, 19, 24, 25, 37, 40 and 41 of Article 4, title "Judiciary Department", Sections 1 and 7 of Article 5, title "Attorney General and State's Attorney", Sections 1 and 2 of Article 7, title "Sundry Officers", Section 2 of Article 12, title "Public Works", Section 2 of Article 14, title "Amendments to the Constitution", Sections 1 and 7 of Article 15, title "Miscellaneous", and Sections 3 and 4 of Article 17, title "Quadrennial Elections"; and that the following sections of the Constitution of Maryland be and they are hereby proposed to be repealed, being Sections 3 and 8 of Article 3, title "Legislative Department", Section 6 of Article 7, title "Sundry Officers", Section 3 of Article 15, title "Militia and Military Affairs", Sections 1 to 7, inclusive, comprising all of Article 10, title "Labor and Agriculture", Sections 3 and 8 of Article 15, title, "Miscellaneous", and Sections 5, 6, 7, 9, 10, and 12 of Article 17, title "Quadrennial Elections" all to read as follows if adopted by the qualified voters of the State of Maryland:

Article 1, "Elective Franchise"

SEC. 1. All elections shall be by ballot; and every white male] citizen of the United States, of the age of twenty-one years, or upwards, who has been a resident of the State for one year, and of the Legislative District of Baltimore city, or of the county, in which he may offer to vote, for six months next preceding the election, shall be entitled to vote, in the ward or election district, in which he resides, at all elections hereafter to be held in this State; and in case any county, or city, shall be so divided as to form portions of different electoral districts, for the election of Representatives in Congress, Senators, Delegates or other Officers, then, to entitle a person to vote for such officer, he must have been a resident of that part of the county, or city, which shall FORM a part of the electoral district, in which he offers to vote, for six months next preceding the election; but a person, who shall have acquired a residence in such county or city, entitling him to vote at any such election, shall be entitled to vote in the election district from which he removed, until he shall have acquired a residence in the part of the county, or city, to which he has removed.

SEC. 5. The General Assembly shall provide by law for a uniform Registration of the names of all the voters in this State, who possess the qualifications prescribed in this Article, which Registration shall be conclusive evidence to the Judges of Election of the right of every person, thus registered, to vote at any election thereafter held in this State; but no person shall vote, at any election, Federal or State, hereafter to be held in this State, or at any municipal election in the City of Baltimore, unless his name appears in the list of registered voters; [and until the General Assembly shall hereafter pass an Act for the Registration of the names of voters, the Law in force on the first day of June, in the year eighteen hundred and sixty-seven, in reference thereto, shall be continued in force, except so far as it may be inconsistent with the provisions of this Constitution; and the registry of voters, made in pursuance thereof, may be corrected as provided in said Law; but] the names of all persons shall be added to the list of qualified voters by the officers of Registration, who have the qualifications prescribed in the first section of this Article, and who are not disqualified under the provisions of the second and third sections thereof.

Article 2, "Executive Department"

SEC. 2. An election for Governor, under this Constitution, shall be held on the Tuesday next after the first Monday of November, in the year [eighteen hundred and sixty-seven] *nineteen hundred and fifty-eight*, and on the same day and month in every fourth year thereafter, at the places of voting for Delegates to the General Assembly; and every person qualified to vote for Delegates, shall be qualified and entitled to vote for Governor; the election to be held in the same manner as the election of Delegates, and the returns thereof, under seal, to be addressed to the Speaker of the House of Delegates, and enclosed and transmitted to the Secretary of State, and delivered to said Speaker, at the commencement of the session of the General Assembly, next ensuing said election.

SEC. 13. All civil officers appointed by the Governor and Senate, shall be nominated to the Senate within fifty days from the commencement of each regular session of the Legislature; and their term of office, except in cases otherwise provided for in this Constitution, shall commence on the first Monday of May next ensuing their appointment, and continue for the space of five years, (unless removed from office), and until their successors, respectively, qualify according to Law [; but the term of office of the Inspectors of Tobacco shall commence on the first Monday of March next ensuing their appointment].

Article 3, "Legislative Department"

SEC. 2. The City of Baltimore shall be divided into six legislative districts as near to compactness and equality of contiguous territory, and each of said legislative districts of Baltimore City, as they may from time to time be laid out, in accordance with the provisions hereof, and each County of this State, shall be entitled to one Senator, who shall be elected by the qualified voters of the said legislative districts of Baltimore City and of the counties of the State, respectively, and shall serve for four years from the date of his election [, subject to the limitation of Senators hereafter provided for].

SEC. 3. [Until the taking and publishing of the next National Census, or until the enumeration of the population of this State, directed to be taken within three months after the same, the counties and the City of Baltimore, shall have representation in the House of Delegates, as follows: Allegany County, five Delegates; Anne Arundel County, three Delegates; Baltimore County, seven Delegates; each of the three Legislative Districts of the City of Baltimore, six Delegates; Calvert County, two Delegates; Caroline County, two Delegates; Carroll County, three Delegates; Cecil County, four Delegates; Charles County, two Delegates; Dorchester County, three Delegates; Frederick County, six Delegates; Harford County, four Delegates; Howard County, two Delegates; Kent County, two Delegates; Montgomery County, three Delegates; Prince George's County, three Delegates; Queen Anne's County, two Delegates; St. Mary's County, two Delegates; Somerset County, three Delegates; Talbot County, two Delegates; Washington County, five Delegates; and Worcester County, three Delegates.] *Vacant.*

SEC. 4. [As soon as may be, after the taking and publishing of the National Census of the United States, or any subsequent enumeration of the population of this State, under the authority thereof, there shall be an apportionment of representation in the House of Delegates, to be made on the following basis, to wit: Each of the several counties of this State, having a population of eighteen thousand souls or less, shall be entitled to two delegates; and every county having a population of over eighteen thousand and less than twenty-two thousand souls, shall be entitled to three delegates; and every county having a population of twenty-eight thousand and less than forty thousand souls, shall be entitled to four delegates; and every county having a population of forty thousand and less than fifty-five thousand souls, shall be entitled to five delegates; and every county having a population of fifty-five thousand souls and upwards, shall be entitled to six delegates; and each of the six Legislative Districts of the City of Baltimore shall be entitled to the number of delegates to which the largest county shall or may be entitled under the aforegoing apportionment, and the] *The* General Assembly shall have the power to provide by law, from time to time, for altering and changing the boundaries of the existing Legislative Districts of the City of Baltimore, so as to make them as near as may be of equal population; but said district shall always consist of contiguous territory. [In case the General Assembly, at the regular session of nineteen hundred and twenty-two, fails to fix the boundaries of the Legislative Districts of the City of Baltimore, the Board of Supervisors of Elections of said city shall fix the boundaries of the six legislative districts, subject to the limitations contained herein, which shall remain until the next session of the same, and the boundaries so fixed shall remain until altered or changed by the General Assembly.]

SEC. 5. [Notwithstanding the provisions of Section 4 of this Article, the] *The* members of the House of Delegates shall consist of one hundred and twenty-three (123) Delegates, apportioned as follows: Calvert, Caroline, Charles, Howard, Kent, Queen Anne's, and St. Mary's Counties, each two Delegates; Allegany, Garrett, Somerset, Talbot, and Worcester Counties, three Delegates each; Carroll, Dorchester, Harford, and Wicomico Counties, four Delegates each; Allegany, Anne Arundel, Baltimore, Frederick, Montgomery, Prince George's, and Washington Counties, and each of the six legislative districts of Baltimore City, six Delegates each.

SEC. 6. The members of the House of Delegates shall be elected by the qualified voters of the several Counties of this State, and the City of Baltimore, respectively, to serve for [two] *four* years, from the day of their election.

SEC. 7. The [first] election for Senators and Delegates, shall take place on the Tuesday next, after the first Monday in the month of November, [eighteen hundred and sixty-seven; and the election for Delegates, and as nearly as practicable, for one-half of the Senators, shall be held on the same day, in every second year thereafter.] *nineteen hundred and fifty-eight, and in every fourth year thereafter.*

SEC. 8. [Immediately after the Senate shall be convened, after the first election, under this Constitution, the Senators shall be divided by lot, into two classes, as nearly equal in number as may be—Senators of the first class shall go out of office at the expiration of two years, and Senators shall be elected on the Tuesday next after the first Monday, in the month of November, eighteen hundred and sixty-nine, for the term of four years, to supply their places; so that, after the first election, one-half of the Senators shall be chosen every second year. In case the number of Senators be hereafter increased, such classification of the additional Senators shall be made as to preserve, as nearly as may be, an equal number in each class.] Each Senator shall be elected to serve for [six] *four* years thereafter; and the provisions of this Article in relation to the appointment of Deputies by the Clerks of the Circuit Courts in the Counties shall apply to the Clerks of the Courts in Baltimore City.

SEC. 40. The qualified voters of the City of Baltimore, and of the several Counties, shall on the Tuesday next after the first Monday in November, in the year [eighteen hundred and fifty-eight, and on the same day in every fourth year thereafter, elect three men to be Judges of the Orphans' Courts of said City and Counties, respectively, who shall be citizens of the State, and residents for the twelve months preceding, in the City, or County, for which they may be elected. They shall have all the powers now vested in the Orphans' Courts of the State, subject to such changes as the People in regard to calling a Convention for altering this Constitution; and if a majority of voters at such election or elections shall vote for a Convention, the General Assembly, at its next session, shall provide by Law for the assembling of such convention, and for the election of Delegates thereto. Each County, and Legislative District of the City of Baltimore, shall have in such Convention a number of Delegates equal to its representation in both Houses at the time at which the Convention is called. But any Constitution, or change, or amendment of the existing Constitution, which may be adopted by such Convention, shall be submitted to the voters of this State, and shall have no effect unless the same shall have been adopted by a majority of the voters voting thereon.

Article 15, "Miscellaneous"

SEC. 1. Every person holding any office created by, or existing under the Constitution, or Laws of the State (except Justices of the Peace, Constables and Coroners), or holding any appointment under any Court of this State, whose pay, or compensation is derived from fees, or moneys coming into his hands for the discharge of his official duties, or, in any way, growing out of, or connected with his office, shall keep a book in which shall be entered every sum, or sums of money, received by him, or on his account, as a payment or compensation for his performance of official duties, a copy of which entries in said book, verified by the oath of the officer, by whom it is directed to be kept, shall be returned yearly to the Comptroller of the State for his inspection, and that of the General Assembly of the State, to which the Comptroller shall, at each regular session thereof, make a report showing what officers have complied with this section; and each of the said officers, when the amount received by him for the year shall exceed the sum which he is by Law entitled to retain, as his salary or compensation for the discharge of his duties, and for the expenses of his office, shall yearly pay over to the Treasurer of the State the amount of such excess, subject to such disposition thereof as the General Assembly may direct; if any of such officers shall fail to comply with the requisitions of this section for the period of thirty days after the expiration of each and every year of his office, such officer shall be deemed to have vacated his office, and the Governor shall declare the same vacant, and the vacancy therein shall be filled as in the case of vacancy for any other cause, and such officer shall be subject to suit by the State for the amount that ought to be paid into the Treasury [; and no person holding any office created by, or existing under this Constitution or Laws of the State, or holding any appointment, under any Court in this State, shall receive more than three thousand dollars a year as a compensation for the discharge of his official duties, except in cases specially provided in this Constitution].

SEC. 2. The qualified voters of each County, and of the City of Baltimore, shall, on the Tuesday next after the first Monday in the month of November, in the year [eighteen hundred and sixty-seven], elect a Surveyor for each County and the City of Baltimore, who shall hold his office for four years from the first Monday of January next ensuing their election, and whose duties and compensation shall be the same as are now or may hereafter be prescribed by Law. And any vacancy in the office of Surveyor, shall be filled by the Commissioners of the counties, or by the Mayor and City Council of Baltimore, respectively, for the residue of the term.

SEC. 6. [The qualified voters of Worcester County shall, on the Tuesday next after the first Monday in the month of November, in the year Eighteen Hundred and Sixty-seven, and every two years thereafter, elect a Wreck Master for said County, whose duties and compensation shall be the same as are now or may be hereafter, prescribed by Law; the term of office of said Wreck Master shall commence on the first Monday of January, next succeeding his election, and a vacancy in said office shall be filled by the County Commissioners of said County for the residue of the term.] *Vacant.*

Article 9, "Militia and Military Affairs"

SEC. 3. [The existing Militia Law of the State shall continue in force, until the next Session of the General Assembly, except as far as it may be re-enacted, subject to the provisions of this Article.] *Vacant.*

Article 10, ["*Labor and Agriculture*"]

Vacant.

[1. There shall be a Superintendent of Labor and Agriculture, elected by the qualified voters of this State at the first general election for Delegates to the General Assembly, after the adoption of this Constitution, who shall hold his office for the term of four years, and until the election and qualification of his successor.

2. His qualifications shall be the same as those prescribed for the Comptroller; he shall perform such duties as may be required by Law, and a majority of them shall be competent to act. The Governor, Comptroller and Treasurer shall receive no additional salary for services rendered to them as a Board of Public Works.

[The provisions of the Act of the General Assembly of Maryland of the year 1867, Chapter 359, are hereby declared null and void.]

Article 14,
"Amendments to the Constitution"

SEC. 2. It shall be the duty of the General Assembly to provide by Law for taking, at the general election to be held in the year [eighteen hundred and eighty-seven] *nineteen hundred and eighty-seven*, and every twenty years thereafter, the sense of the People in regard to calling a Convention for altering this Constitution; and if a majority of voters at such election or elections shall vote for a Convention, the General Assembly, at its next session, shall provide by Law for the assembling of such convention, and for the election of Delegates thereto. Each County, and Legislative District of the City of Baltimore, shall have in such Convention a number of Delegates equal to its representation in both Houses at the time at which the Convention is called. But any Constitution, or change, or amendment of the existing Constitution, which may be adopted by such Convention, shall be submitted to the voters of this State, and shall have no effect unless the same shall have been adopted by a majority of the voters voting thereon.

Article 15, "Miscellaneous"

SEC. 1. Every person holding any office created by, or existing under the Constitution, or Laws of the State (except Justices of the Peace, Constables and Coroners), or holding any appointment under any Court of this State, whose pay, or compensation is derived from fees, or moneys coming into his hands for the discharge of his official duties, or, in any way, growing out of, or connected with his office, shall keep a book in which shall be entered every sum, or sums of money, received by him, or on his account, as a payment or compensation for his performance of official duties, a copy of which entries in said book, verified by the oath of the officer, by whom it is directed to be kept, shall be returned yearly to the Comptroller of the State for his inspection, and that of the General Assembly of the State, to which the Comptroller shall, at each regular session thereof, make a report showing what officers have complied with this section; and each of the said officers, when the amount received by him for the year shall exceed the sum which he is by Law entitled to retain, as his salary or compensation for the discharge of his duties, and for the expenses of his office, shall yearly pay over to the Treasurer of the State the amount of such excess, subject to such disposition thereof as the General Assembly may direct; if any of such officers shall fail to comply with the requisitions of this section for the period of thirty days after the expiration of each and every year of his office, such officer shall be deemed to have vacated his office, and the Governor shall declare the same vacant, and the vacancy therein shall be filled as in the case of vacancy for any other cause, and such officer shall be subject to suit by the State for the amount that ought to be paid into the Treasury [; and no person holding any office created by, or existing under this Constitution or Laws of the State, or holding any appointment, under any Court in this State, shall receive more than three thousand dollars a year as a compensation for the discharge of his official duties, except in cases specially provided in this Constitution].

SEC. 3. [The Governor, and all officers, civil and military, now holding office under this State, who by election or appointment, shall continue to hold, exercise and discharge the duties of their offices (unless inconsistent with, or otherwise provided in this Constitution), until they shall be superseded, under the provisions, and until their successors shall be duly qualified.] *Vacant.*

SEC. 7. All general elections in this State shall be held on the Tuesday next after the first Monday in the month of November, in the year in which they shall occur. And the first election of all officers, who, under this Constitution, are required to be elected by the people, shall, except in cases herein specially provided for, be held on the Tuesday next after the first Monday of November, in the year eighteen hundred and sixty-seven].

SEC. 8. [The Sheriffs of the several Counties of this State, and of the City of Baltimore, shall give notice of the time and elections authorized by this Constitution, in the manner prescribed by existing Laws for elections to be held in this State, until said Laws shall be changed.] *Vacant.*

Article 17, "Quadrennial Elections"

SEC. 3. [Members of the House of Delegates and all other State and county officers elected by the qualified voters at the election to be held on the Tuesday next after the first Monday of November, in the year nineteen hundred and twenty-three for terms of office heretofore fixed by law at two years, shall hold office for terms of three years; the Governor, Attorney General, members of the State Senate and all other State and County officers elected by the qualified voters at the election to be held on the Tuesday next after the first Monday of November, in the year nineteen hundred and twenty-four, in the year nineteen hundred and twenty-six, for terms of office heretofore fixed by law at four years, shall hold office for terms of four years; Registers of Wills, Clerks of Court and all other State and county officers elected by qualified voters at the election to be held on the Tuesday next after the first Monday of November, in the year nineteen hundred and twenty-three, for terms of office heretofore fixed by law at six years, shall hold office for terms of three years; and all such] *All* State and county officers elected [the qualified voters thereafter] shall hold office for terms of four years.

SEC. 4. All officers to be appointed by the Governor [, under existing provisions of law in the year nineteen hundred and twenty-three, and shall hold office for terms of three years; all officers appointed for terms of office heretofore fixed by law at four years, shall hold office for terms of four years; all officers so appointed for terms of office heretofore fixed by law at six years, shall hold office for terms of five years; and thereafter appointments by the Governor] shall [be] *hold office* for the terms heretofore fixed by law [and appointed, subject to confirmation, or rejection by the Senate, some suitable person to fill the same for the residue of the term.

SEC. 5. [The terms of all State and county officers heretofore elected by qualified voters, and whose successors would not be elected until the Tuesday next after the first Monday of November, nineteen hundred and twenty-five, shall be increased by one year, and their successors shall be elected for the regular term at the election to be held on the Tuesday next after the first Monday of November, nineteen hundred and twenty-six. The terms of all State and county officers heretofore elected by qualified voters, and whose successors would not be elected until the Tuesday next after the first Monday of November, nineteen hundred and twenty-seven, shall remain unchanged; their successors shall be elected for a term of three years at the elections to be held on the Tuesday next after the first Monday of November, nineteen hundred and twenty-six, but shall not take office until the expiration of the full term for which their predecessors have been elected; and their successors shall be elected for the regular term at the election to be held on the Tuesday next after the first Monday of November, nineteen hundred and thirty. Nothing herein shall affect the terms of any judge of the Circuit Court of the several circuits, the members of the Court of Appeals from Baltimore City, or any member of the Supreme Bench of Baltimore City; if the term of any such judge shall expire in a year in which no election for members of the General Assembly is held, the Governor shall appoint a person duly qualified to fill said office, who shall hold the same until the next general election for members of the General Assembly, when a successor shall be elected for the term elsewhere provided. The terms of all State and county officers heretofore appointed for terms which will not expire until during the year nineteen hundred and twenty-five, nineteen hundred and twenty-six, nineteen hundred and twenty-seven, respectively. In the event that the term of any officer appointed by the Governor with the advice and consent of the Senate shall expire in the year nineteen hundred and twenty-five or twenty-six, the Governor shall have power to appoint a successor, who shall serve for the full term subject to confirmation by the Senate at the regular session to be held under this Article in the year nineteen hundred and twenty-seven.] *Vacant.*

SEC. 6. [The General Assembly shall meet on the first Wednesday of January, nineteen hundred and twenty-four, for a regular session, and shall not meet again for a regular session until the first Wednesday of January, nineteen hundred and twenty-seven, and the General Assembly shall meet on the same day in every second year, thereafter and at no other time, unless convened by proclamation of the Governor.] *Vacant.*

SEC. 7. [The term of the Treasurer elected by the General Assembly at the session to be held in the year nineteen hundred and twenty-four shall be three years. Thereafter the term shall be the same as elsewhere provided.] *Vacant.*

SEC. 9. [The vote to be held under the provisions of Section 2 of Article XIV of the Constitution for the purpose of taking the sense of the people in regard to calling a Constitutional Convention shall be held at the general election in the year nineteen hundred and thirty, and every twenty years thereafter.] *Vacant.*

SEC. 10. [The Governor shall submit three budgets to the General Assembly at the regular session of nineteen hundred and twenty-four, in accordance with the provisions of Section 52 of Article III of the Constitution, for the three fiscal years beginning October first, nineteen hundred and twenty-four and ending September thirtieth, nineteen hundred and twenty-seven, and two budgets to the General Assembly at the regular session of nineteen hundred and twenty-seven, and thereafter as now provided by said section.] *Vacant.*

SEC. 12. [The General Assembly, at the regular session of the year nineteen hundred and twenty-four, shall make such changes in the primary and general election laws, and otherwise, as may be necessary to carry out the provisions of this Article. There shall be no election for State or county officers in the year nineteen hundred and twenty-five.] *Vacant.*

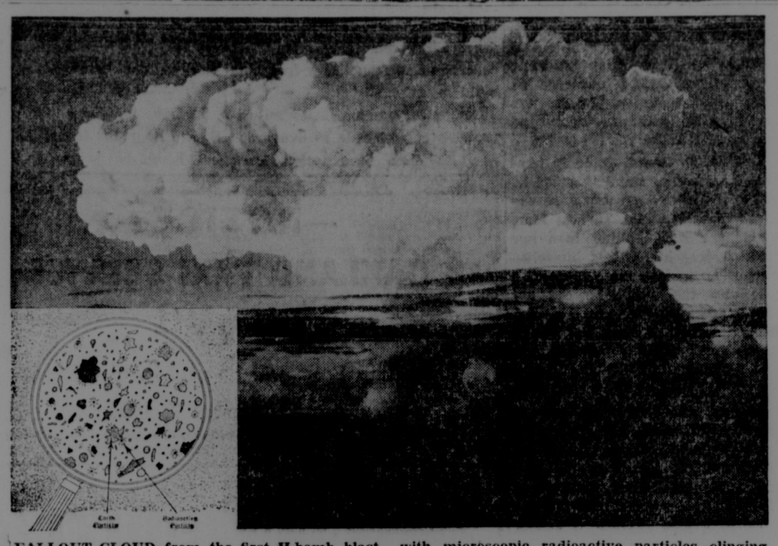
SEC. 2. *And be it further enacted*, That the aforegoing sections hereby proposed as amendments to the Constitution of this State shall be, at the next general election, to be held in this State in the year 1956, submitted to the legal and qualified voters thereof for their adoption or rejection in pursuance of directions contained in Article 14 of the Constitution of this State, and at the said general election, the vote on the said proposed amendments shall be by ballot, and upon each ballot there shall be printed the words "For the Constitutional Amendment" and "Against the Constitutional Amendments", as now prescribed by law, and immediately after said election, due returns shall be made to the Governor of the vote for and against said proposed amendments, as directed by said Article 14 of the Constitution.

CHAPTER NO. 626

AN ACT to propose an amendment to Section 11 of Article 2 of the Constitution of Maryland, title "Executive Department", providing that recess appointments of civil officers of the State shall be returned on the first day of the next REGULAR session of the Senate of Maryland for its adoption or rejection; and providing that this amendment shall be submitted to the qualified voters of the State for their adoption or rejection.

SECTION 1. *Be it enacted by the General Assembly of Maryland*, (Three-fifths of all members elected to each of the two Houses concurring), That the following amendment be and it is hereby proposed as an amendment to Section 11 of Article 2 of the Constitution of Maryland, title "Executive Department", the same, if adopted by the qualified voters of the State, to become Section 11 of Article 2 of the Constitution of the State of Maryland:

11. In case of any vacancy during the recess of the Senate, in any office which the Governor has power to fill, he shall appoint some suitable person to said office, whose commission shall continue in force until the end of the next session of the Legislature, or until some other person is appointed to the same office, whichever shall first occur; and the nomination of the person thus appointed during the recess, or of some other person in his place, shall be made to the Sen



FALLOUT CLOUD from the first H-bomb blast, towering 25 miles high, begins to drift off to the left after nuclear device, rated in millions of tons of TNT, was touched off in mid-Pacific in November 1952. If the cloud could have been magnified, it would have looked much like the inset, with microscopic radioactive particles clinging to larger earth particles which were blown skyward by the blast. From tests such as this, the Federal Civil Defense Administration learns the basic facts about fallout necessary to plan future defenses against it. (U. S. Air Force Photo)

Letters to the Editor

State of Desperation

Dear Sir:

Adlai Stevenson has repeatedly stated that if he is elected on Nov. 6th that his first undertaking would be to discontinue the H-bomb tests in this country. Thus by doing so, he would interfere with the Scientific Research of the most vital weapon of our defenses. Any school boy knows that in order that our Scientists can develop this weapon, they must make the necessary tests.

Mr. Stevenson was not satisfied with just bringing the H-Bomb into his Smear Campaign, which should not have been a political issue at all, but he also states that he will discontinue the draft.

There are certainly only two reasons for Stevenson to make such daring statements. The first reason being, that he is totally unacquainted with the facts regarding these H-Bomb tests. The other reason is that he is desperately appealing for votes, by trying to throw a scare into the people. But I honestly believe that there are very few good Americans who are willing to vote for a man who is willing to gamble with the defenses of our Great Country for his own personal gain. But I feel quite sure that if Premier Bulganin and Mr. Khrushchev had the great opportunity to vote at the Nov. 6th election, that they would vote for Mr. Stevenson. It is a fact that Premier Bulganin has already indicated in his letter to President Eisenhower that this is the case. There is certainly no doubt in the minds of the voters whom Russia would like to see as President of the United States.

Every American knows quite well that President Eisenhower has made every effort possible to get Russia to cooperate with the rest of the other Free Nations of the world to reduce armaments. Did not President Eisenhower offer to Russia and all other Nations, an Open Sky Inspection? Did Russia show any signs of good faith regarding this offer? No.

I feel most of the American people are very well enlightened as to just how much Russia is willing to reduce her armaments and how far she is willing to go along with the other Free Nations for a lasting peace.

I don't think many of our people have forgotten the meeting of the Big Four, which was held some years ago at Yalta. At this historic meeting, another one of our Democratic Presidents was taken in by Joe—I don't mean Joe Smith—I mean "Good Old Joe." And if we recall after that meeting of many promises and agreements, Russia started her Conquest of gobbling up all of the smaller nations in her grasp. We were very generous in allowing Russia to enter Germany as one of our Allies. And what did good old Joe do to us? He closed the corridor that leads into West Germany—thus causing our Government to use the Air Lift which cost this country untold millions and many American lives.

Who was it that stopped Harry Truman's political action in Korea, and brought back many thousands of our young men? It was our Great President Eisenhower.

I am not a politician—but I am an American and an ex-serviceman and if this article will in a very small way contribute to the defeat of Adlai Stevenson, I will feel that I have at least accomplished something toward the Security of our Younger Generation and many generations to come.

Edw. C. Lawrence

To Friends and Neighbors of Garrett County:

What price life? Which one of us were we to be told that unless we took immediate steps to erase a physical handicap we only had a 40% chance for life would not rush to a doctor for help?

Dr. Andrew C. Ivy, of the University of Illinois, who has carefully analyzed statistics from National Safety Council and surveys in many large cities, states that approximately 40% of all traffic fatalities was caused by alcoholic beverage. Not many people you say? We all look back on World War II with horror at the maimed and killed, but do you realize that in 1952 casualties due to drinking drivers were 559,200 compared to the total casualties in World War II which were 556,126.

We never know where this tragedy will strike. Can you honestly vote liquor into the county with a clear conscience after hearing these statistics? Remember it may be your family.

Mrs. Clark Schlossnagle

—o—

Cost of living and take home pay of average factory worker are at record level.

Symptoms of Distress Arising from
STOMACH ULCERS DUE TO EXCESS ACID
QUICK RELIEF OR NO COST
Ask About 15-Day Trial Offer!

→ Over five million packages of the ***WILLARD TREATMENT*** have been sold for relief of symptoms of distress arising from **Stomach** and **Duodenal Ulcers** due to **Excess Acid—Poor Digestion, Sour** or **Upset Stomach, Gassiness, Heartburn, Sleeplessness, etc.,** due to **Excess Acid.** Ask for **"Willard's Message"** which fully explains this home treatment—**free**—at

OAKLAND PHARMACY

SHARPS MOTOR CO.
"Our 27th Year"
OK USED CARS
COME IN AND SEE THESE VALUES

1954 Ford V-8 Crestline 4-Door—Radio, heater, Fordomatic transmission and lots of other extras. Beige and blue two-tone. Good condition.

1954 Chevrolet 4-Door 210—Equipped with standard transmission, big heater, radio, backup lights, oil filter and windshield washers. Popular ivory and light blue 2-tone.

1953 Chevrolet 4-Door 210—"Easy-Driving" Power Glide, lots of extras. Very good condition.

1953 Chevrolet Station Wagon—An all-steel 4-door model with std. trans. Durable dark brown paint. An excellent value!

1953 Plymouth 2-Door Sedan—Black enamel finish. Heater, spotlight and new seat covers. Motor completely overhauled.

1953 Chevrolet Bel Air Sport Coupe—Sporty green over yellow two-tone. Equipped with standard transmission, radio, heater, spotlight, back-up lights and new seat covers.

1950 Packard 4-Door Sedan—Two-tone green, overdrive, radio, air-conditioning heater and defrosters, good tires.

1948 Chevrolet 4-Dr. Sedan—

1947 Ford V-8 4-Dr. Sedan

1946 DeSoto 4-Door Sedan.

1942 Plymouth 4-Door Sedan.

USED TRUCKS

1954 International ½ Ton Pickup—Long wheelbase with 4 speed transmission and overload springs. Ideal for farm truck or light hauling. Very good condition.

1952 Studebaker ½ Ton Pickup—Reconditioned by our expert mechanics. An excellent value at a big saving.

1950 Chevrolet Carry All—An 8-passenger suburban carry all on ½ ton chassis. Ideal for all-around use or hauling riders. New light blue paint. Good condition.

1941 Plymouth ½ Ton Pickup.

New 1957 CHEVROLET Trucks

½-Ton Pickup—Long wheelbase.

LOW G.M.A.C. TERMS
OPEN EVENINGS 'TIL 8 P. M.

SHARPS MOTOR CO. CHEVROLET
Third St., Oakland, Md. Phone DE-4-3231

"Woe unto him that giveth his neighbor to drink, that puttest thy bottle to him, and makest him drunken also..." (Hab. 2:15)

"Woe unto them that rise up early in the morning that they may follow strong drink; that continue all night..."—(Isa. 5:11)

We unanimously oppose this Whiskey Referendum and we humbly appeal to the voters of Garrett County for your support to bring about its overwhelming defeat.

AGAINST THE DISPENSARY LAW	X

Members of the
Oak Grove Church of the Brethren
Near McHenry, Maryland

"And take heed to yourselves, lest at any time your hearts be overcharged with surfeiting and drunkenness..."—(Luke 21:34)

"Let us walk honestly, as in the day; not in rioting and drunkenness..."—(Romans 13:13)

OFFICIAL BALLOT

GENERAL ELECTION, TUESDAY, NOVEMBER 6, 1956

Office of the Board of Supervisors of Elections for Garrett County, Md.

Oakland, Maryland, October 27, 1956

In compliance with the provisions of Section 57 of Article 33 of the Code of Public General Laws of Maryland, notice is hereby given that the nominations hereinafter set forth, the proposed Constitutional Amendments, and the Referendums as shown hereon have been filed or certified to this board and will appear on the Official Ballot to be voted on Tuesday, November 6, 1956, arranged in order and form as nearly as practicable as set forth below:

ELECTORS FOR PRESIDENT AND VICE-PRESIDENT OF THE UNITED STATES
VOTE FOR ONE

EISENHOWER AND NIXON	REPUBLICAN	
STEVENSON AND KEFAUVER	DEMOCRATIC	

FOR WRITE-IN CANDIDATES FOR ELECTORS FOR PRESIDENT AND VICE-PRESIDENT OF THE UNITED STATES

The names of nine (9) Electors may be written in and voted for in the spaces provided below by placing an X opposite each name written, but do not use this space if you have placed an X opposite the names of candidates for President and Vice-President elsewhere on this ballot.

FOR UNITED STATES SENATOR
VOTE FOR ONE

JOHN MARSHALL BUTLER BALTIMORE CITY	REPUBLICAN	
GEORGE P. MAHONEY BALTIMORE COUNTY	DEMOCRATIC	

FOR REPRESENTATIVE IN THE EIGHTY-FIFTH CONGRESS OF THE UNITED STATES FROM THE SIXTH CONGRESSIONAL DISTRICT OF MARYLAND
VOTE FOR ONE

JOHN R. FOLEY MONTGOMERY COUNTY	DEMOCRATIC	
DEWITT S. HYDE MONTGOMERY COUNTY	REPUBLICAN	

FOR JUDGE OF THE FOURTH JUDICIAL CIRCUIT OF MARYLAND
VOTE FOR ONE

NEIL C. FRALEY GARRETT COUNTY	

(1) CONSTITUTIONAL AMENDMENT

A constitutional amendment which proposes that Councils of Counties having a charter form of government, instead of sitting not more than one month in a year for the enacting of legislation, shall have the right to sit not more than 45 days, which need not be consecutive, and legislation may be enacted during those designated days.

FOR CONSTITUTIONAL AMENDMENT	
AGAINST CONSTITUTIONAL AMENDMENT	

(2) CONSTITUTIONAL AMENDMENT

A constitutional amendment which proposes to change the present method of introduction of bills in the General Assembly. The present law contemplates that during the last 10 days of the session bills may originate in either House only with approval of two-thirds of the members. The proposed change would limit the introduction of bills, under the same voting rules, during the last 10 calendar days of even-numbered year 30 day sessions and the last 20 calendar days of odd-numbered year 90-day sessions.

FOR CONSTITUTIONAL AMENDMENT	
AGAINST CONSTITUTIONAL AMENDMENT	

(3) CONSTITUTIONAL AMENDMENT

A constitutional amendment which proposes to change the Constitution's method of confirming or rejecting gubernatorial appointments made while the Senate is recessed, from the present system of submitting such recess appointments to the Senate within thirty days after the next meeting of the Legislature to a system whereby the recess appointments are submitted to the Senate for adoption or rejection on the first day of the next regular meeting of the Senate.

FOR CONSTITUTIONAL AMENDMENT	
AGAINST CONSTITUTIONAL AMENDMENT	

(4) CONSTITUTIONAL AMENDMENT

A constitutional amendment which proposes to change budget procedure which now provides for the Governor to submit the budget to the General Assembly within twenty days after it convenes in odd-numbered years, for a ninety-day session, but allows a newly elected Governor thirty days for such budget submission. The amendment, if approved, would remove the exception for newly elected Governors and cause the twenty-day provision for odd-numbered years to apply to all Governors.

FOR CONSTITUTIONAL AMENDMENT	
AGAINST CONSTITUTIONAL AMENDMENT	

(5) CONSTITUTIONAL AMENDMENT

An Act to propose amendments to or repeal of certain sections of the Constitution of Maryland, being certain sections relating to the following titles: "Elective Franchise"; "Executive Department"; "Judiciary Department"; "Attorney General and State's Attorney"; "Sundry Officers"; "Public Works"; "Amendments to the Constitution"; "Quadrennial Elections"; "Militia and Military Affairs"; "Labor and Agriculture"; removing from the State Constitution certain obsolete, out-moded or incorrect material.

FOR CONSTITUTIONAL AMENDMENT	
AGAINST CONSTITUTIONAL AMENDMENT	

(6) CONSTITUTIONAL AMENDMENT

A constitutional amendment which proposes to enlarge the right of the General Assembly to permit absentee voting by allowing ill or disabled persons confined to a hospital or confined to bed whether in or out of their ward or election district to vote by absentee ballot. Presently only ill or disabled persons out of their ward or election district at election time may vote by absentee ballot, allowing some ill or disabled persons to vote while barring others.

FOR CONSTITUTIONAL AMENDMENT	
AGAINST CONSTITUTIONAL AMENDMENT	

(7) CONSTITUTIONAL AMENDMENT

A constitutional amendment which proposes to change the Constitution as to its present system of paying Orphans' Court Judges only for days such Judges are actually in session to a system of compensation as may be regulated by law.

FOR CONSTITUTIONAL AMENDMENT	
AGAINST CONSTITUTIONAL AMENDMENT	

(1) REFERENDUM

AN ACT to add Section 5 to Article 94 of the Annotated Code of Maryland (1951 Edition), to follow immediately after Section 4 thereof, title "TIME—STANDARD", authorizing Daylight Saving Time in Garrett County, a variation from Standard Time to Daylight Saving Time from two o'clock A.M. on the last Sunday in April until two o'clock A.M. on the last Sunday in September of each year, and to provide for the submission of said act to the voters of Garrett County for adoption or rejection.

FOR DAYLIGHT SAVING TIME	
AGAINST DAYLIGHT SAVING TIME	

(2) REFERENDUM

AN ACT to repeal and re-enact, with amendments, Sections 150 (c), 150 (e) and 159 of Article 2B of the Annotated Code of Maryland (1951 Edition and 1954 Supplement) title "Alcoholic Beverages," sub-title "County Dispensaries"; and to add Section 150 (h) (1½), 152 (a-1), 154 (h-1) and 156 (a-2) thereof, for the purpose of extending the provisions of the so-called County Dispensary law to Garrett County and relating generally to the sale and distribution of alcoholic beverages by a County dispensary in Garrett County, contingent upon its approval at a referendum of the voters of Garrett County.

FOR DISPENSARY LAW	
AGAINST DISPENSARY LAW	

Published by Order of the Board of Supervisors of Elections

WILLIAM L. GIBSON, *President*
FRANCIS W. SANDERS
WILLIAM O. TREACY
Board of Supervisors of Elections for Garrett County, Maryland

ROBERT B. SINCELL, *Clerk*

Friendsville Notes

Methodist Activity

Services for Sunday, November 4, in the Methodist churches are Selbysport, 9:45 a. m.; Friendsville, 11 a. m., and Sang Run, 7:30 p. m.

The monthly WSCS meeting will be held Tuesday evening, October 6, in the church. Mrs. Cecil Schroyer will have the business meeting. Mrs. Ross Selby will lead the devotions and Mrs. Robert Murphy will have the topic for discussion. Circle III will serve.

World Day of Prayer was observed Friday evening in the Methodist church. Two duets by Mrs. Ralph Murphy and Mrs. Tommy Sines; a solo by Miss Helen Selby and also Miss Gloria McCullough, were sung. Rev. H. B. Rittenhouse gave the scripture and Paul Muha was the guest speaker.

Lutheran Activity

Sunday School at 10 a. m., and worship service at 11 a. m. for Sunday, November 4, at Grace Lutheran church.

Hallowe'en Party Held

The Homemakers club held its annual Hallowe'en party on Thursday evening in the fire hall. Members attending were Mrs. Ernest Friend, Mrs. Julia Skidmore, Mrs. Ross Fike, Mrs. George Coddington and her mother, Mrs. Fred Humberson and Mrs. Kenneth Savage.

Executive P.-T.A. Meeting

Members of the Executive committee of the P.-T.A. and the Hallowe'en Committee of the school met Friday evening at the home of Mrs. Kenneth Savage. Present were Principal Merle D. Frantz, Mr. and Mrs. Ernest Savage, Mrs. Leslie Guard, Mrs. Fred Selby, Mrs. Paul Fisher, Mrs. James Lininger, Mrs. Richard Selby, Mrs. Charley Miller and the hostess.

Surprise Party Given

Mrs. W. T. Wade was surprised on Monday evening at her home by a group of relatives honoring her 82nd birthday which occurred on October 30. Ice cream, cake, kool aid and coffee were served. Present were Mrs. Albert Rankin and children, Lee, Cynthia and Ellis Anne, Markleysburg, Pa.; Mrs. Merrille Shultz and grandsons, Tommy and Kevin, Frazee Ridge; Mrs. H. L. Shoemaker, Mr. and Mrs. Foster King and son Gary, Mrs. W. E. Dunham, Mrs. W. E. Shoemaker and sons Ricky and Jimmy, and the honoree and her husband, Mr and Mrs. W. T. Wade.

Brief Items

Mrs. Okey Hoff and daughter Marlene, Mrs. Merrille Shultz and grandson Kevin, Mrs. Albert Rankin and children were Tuesday evening dinner guests of Mrs. Emory Baum and family, Dunbar, Pa.

Mr. and Mrs. Ray VanSickle, of Cleveland, O., spent the week-end with Mr. and Mrs. Harold Friend. The VanSickles, Friends and Miss Beverly Ann Savage were Sunday afternoon guests of Mr. and Mrs. Kenneth Frantz and family, near Farmington, Pa.

A son was born to Mr. and Mrs. Harland King, Jr., at Price Hospital, Confluence, Pa., last week.

Mr. and Mrs. Cecil Schroyer were business callers in Baltimore over the week-end.

Mr. and Mrs. Dailey Groves, of Elder Hill, were Sunday guests of her sister, Miss Nellie Friend.

Mr. and Mrs. Gayle Saylor and family, Morgantown, W. Va., were Sunday guests of Mr. and Mrs. John Williams. Pfc. James Dale Williams, Aberdeen, spent from Thursday night to Sunday with his parents.

Mrs. Eugene Sines and daughters, Mrs. Orpha Sines and Mrs. James Ross spent Saturday in Oakland.

Mrs. R. O. McCullough and Mrs. Garrett were recent callers at the home of Mrs. L. L. Friend.

Mrs. Harold Friend and Mr. and Mrs. Ivan Humbersan returned home Saturday after a week's visit in Carteret, N. J., with Mr. and Mrs. Harold Humberson and Mr. and Mrs. Robert Humberson.

Mr. and Mrs. Isaac Frazee, Markleysburg, Pa., were Sunday dinner guests of Mr. and Mrs. Okey Hoff.

Mr. and Mrs. John Sagey and family, of Fredericktown, Pa., were Sunday supper guests of Mr. and Mrs. Orval Rush. Other visitors were Mr. and Mrs. Raymond Spiker and son and Mrs. George Reese.

Ross Jr. Selby, student at Western Maryland College, Westminster, spent the week-end with his parents, Mr. and Mrs. Ross Selby, Sr.

Circle I of the WSCS has made plans to serve lunch on Election Day.

Mr. and Mrs. William Dunham were Sunday visitors of Mr. and Mrs. Carl Haenftling, Accident.

Mr. and Mrs. Dale Rush and sons, Oak Hill; Mrs. Margaret Rush and daughter Carole were Sunday dinner guests of Mr. and Mrs. Boyd Paugh, Deer Park.

Mr. and Mrs. Eugene Sines and daughters and Mrs. Orpha Sines were Sunday dinner guests of Mr. and Mrs. Arnold Sines and family at Sand Patch, Pa. The dinner was served honoring the 38th birthday of Eugene Sines.

Mrs. Irvin Lowdermilk and Mrs. Wilbur Lowdermilk and daughter Vonda Joy, Frazee Ridge; Mrs. Doyle McCullough and her aunt, and Mrs. Okey Hoff were Thursday dinner guests of Mrs. John Bishoff and daughters, Hoyes.

Mr. and Mrs. Robert Renner and Mrs. George Reese, of Hyattsville, spent the week-end with Mr. and Mrs. George Hileman. Mrs. Reese also visited with her brothers, Charles and Orval Rush and their families.

Mr. and Mrs. W. K. Livengood and sons spent Saturday afternoon in Uniontown, Pa. Miss Velora Swauger, Hancock, spent the week-end with her sister and family, the Livengoods.

Mrs. Warren Guyer, Williamsburg, Pa., is spending this week with her sister, Mrs. Harold Fike. They spent Saturday evening and Monday with Mrs. Ralph Fike.

Mr. and Mrs. Dean Rush and family, Oak Hill; Mrs. W. A. Custer, Hoyes; Mr. and Mrs. Raymond Spiker and son and Mrs. Julia Skidmore were recent callers at the home of Mrs. Margaret Rush.

Walter Liston spent Friday with the Dunhams and Shoemakers. Mr. and Mrs. Joe Barnard, Frostburg, were Sunday visitors.

Mrs. Mabel McCuen, Allison, Pa., spent from Wednesday until Saturday with Mr. and Mrs. L. L. Friend and son Jack. Mrs. McCuen, Jack Friend and Miss Hazel Schlosnagle spent Thursday in Cumberland.

Mrs. Walter Fike was a Wednesday guest of Mrs. David Fike. Thursday guests were Mrs. Edward Hoye and daughter Judy, Mrs. Ida Fike, Deer Park; Donna Jean and Sparky Fike, Mt. Lake Park.

Mrs. Ward K. Livengood and Mrs. Edgar Bartholomew spent Wednesday evening in Oakland.

Mrs. Richard Selby was a Monday visitor of Mrs. Ralph Fike.

Mrs. Eileen Capel received a telephone message October 26 from her husband, A-2c William H. Capel, who is stationed at Weathersfield, England, with the U.S. air force.

Miss Janet Friend, Uniontown, Pa., was a week-end guest of Mrs. Eileen Capel. Saturday evening guest was Mrs. Robert Sharrod, formerly Shirley Sisler, of Hazelton, W. Va.





STORM WINDOW KIT
A. D. NAYLOR & CO.
Oakland, Maryland

The American Way

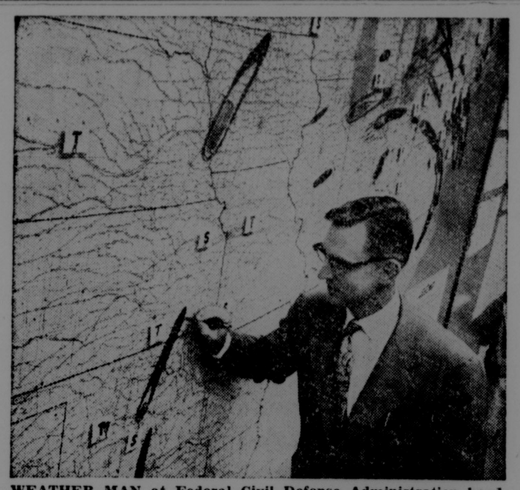
MAN VERSUS MAN

(By Maurice R. Franks, President of the Notional Labor-Management Foundation and Editor of its official publication, PARTNERS.)

This country of ours was founded by men—men great and proud and strong—but their effort was dedicated to Man, with a great and proud will of his own and an abiding will to be free.

They won him to their cause, and he gave them of his strength, and their cause prevailed — because their cause was his.

And when it was won, he was free. And they left him so. They built into the new society his freedom and erected many safeguards. They did not betray him by designing the new nation for themselves. They made him their mirror and their guidepost. They knew that his dignity was their continuing strength; that his integrity was their highest worth to themselves; that his vigor was their highway to accomplishment—and that their accomplishment must be forever his.



WEATHER MAN at Federal Civil Defense Administration headquarters at Battle Creek, Mich., plots areas affected by simulated fallout during Operation Alert 1956. Radiation fallout predictions, based on twice-daily nationwide high-altitude wind observations by the Weather Bureau, are plotted daily by an assortment of government agencies at all levels as routine preparation for the day when those winds might be carrying real fallout. (FCDA Photo)

The men who gave birth to the United States of America had something like this in mind when they threw off the shackles of tyranny—and later when they spelled out in words their victory and blue-printed their hopes for its future in a Constitution that was dedicated to the Man in their midst and that stood forth as a document unique in the annals of history.

This was the beginning and the continuing rise of America. Men, always men, comprised her; but it was Man who gave her her character, her irresistible appeal and her prowess.

And with the unfolding of the years, this was the character and appeal of all our most successful institutions and all our most dynamic organizations.

Majorities led but minorities were respected and protected. Men in their numbers marched forward but Man was their goal and their conscience.

The rise of the labor movement on these shores followed this pattern—precisely in every detail. Its men called upon Man and he came—proudly one of many but forever knowing his name. The cause was not a remote hierarchy; they stood with Man's sweat on their brows. They stood with their food on his plate. Sometimes they stopped, bleeding his blood. They were his shield and defender, and he was one of their fraternity—because it was with them he wanted to be.

And when, in full pride in himself, he felt like standing apart he stood there, and no ropes of the law were about him. He was Man, and there were neither men nor laws to drag him out of himself—or put an end to his job! But he was also the man who did not stand apart forever. In his own good time he came and was one of them—and enhanced their strength and his own.

The labor movement grew and developed as did America and all her worthwhile institutions. It knew as she did that in union there is strength. It also knew that the only positive lasting strength is Man.

Today a new chapter, it seems, is being written—men will say for better, Man will say for worse. For no longer are these twin expressions of humanity as well integrated as they were in a former day.

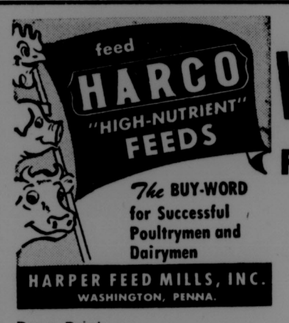
And this is the danger we must watch out for—and, if necessary tear today's sheets from our typewriters, and get back to the story America herself first started out to tell. The black words of coercion—of mobs and machines and man markets—those are the words that are leading our story astray and causing us to forget how free men build a nation.

Compulsory unionism is an expression of mob rule as dangerous as it is alien to America. Dark peril lurks for each one of us in today's march of compulsory unionism—in this new, outlandish contest of "Men Versus Man."

—o—

Defense secretary Wilson said U. S. had no plans to construct a cobalt bomb.

—NOTICE—
OAKLAND TAXI SERVICE
DE 4-2111
Waiting Room will be at 24 Alder Street
After November 7, 1956



WHITE'S
Feed & Supply
Mt. Lake Park, Md.
Dial DE 4-2149

Dress Print
Harco Scratch $4.20
Dress Print
Harco Laying Mash 4.40
Top Profit Hog Meal 3.85
Pig and Sow Ration 4.30
16% Green Pasture Dairy 3.20
20% Green Pasture Dairy 3.80

WHITE'S FEED & SUPPLY
MT. LAKE PARK, MD.
Custom Grinding and Molasses Mixing
Service for Your Convenience

The Pine Grove Young People join with the Pine Grove Adults in a unanimous vote against the Whisky Bill.

God says through Habakkuk (2:15): "Woe unto him that giveth his neighbor drink, that puttest thy bottle to him, and makest him drunken also."

The taxes we would receive? "A good name is rather to be chosen than great riches, and loving favor rather than silver and gold." (Proverbs 22:1.)

Let's keep Garrett County's name *good*.

Vote—November 6th

AGAINST THE DISPENSARY LAW | X

Pine Grove Church of the Brethren

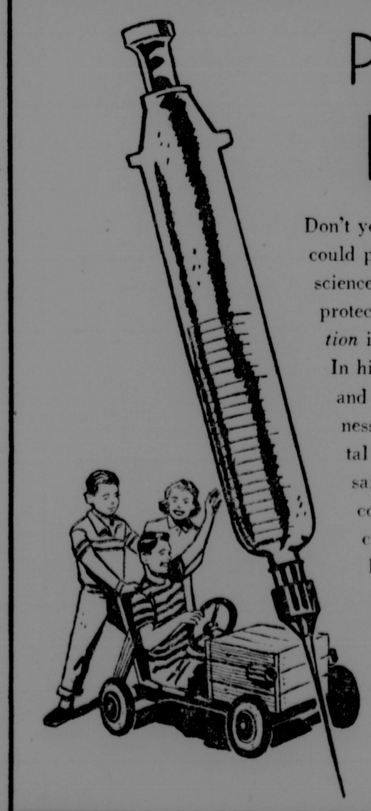


SUDDENLY, IT'S 1960...

In one flaming moment, Plymouth leaps 3 full years ahead! Plymouth's traditionally great engineering brings you the fabulous new Fury "301" V-8 ... revolutionary new Torsion-Aire ride ... exciting sports-car handling ... new super-safe Total Contact Brakes ... dramatic Flight-Sweep Styling. The car you might have expected in 1960 is at your Plymouth dealer's *now!* See it! Drive it! Own it!

PLYMOUTH!





Protection for a
LIFETIME!

Don't you wish there was a serum . . . one that could protect your child for a lifetime? Until science comes up with such a serum, the best protection you can give him is *a good education* in health and safety.

In his school he gets instruction in nutrition and growth, in body functioning, in cleanliness, in the importance of medical and dental examinations. He learns and practices safe living in shop classes, in first aid courses, on the school bus, through physical education and recreation programs. But more than that, his teachers know that safe and healthful living includes mental and emotional well being . . . attitudes and habits that protect for a lifetime.

Schools have changed since you were young? You bet they have. Why not visit them and see how much?

AMERICAN EDUCATION WEEK
NOVEMBER 11-17

SCHOOLS FOR SAFE AND HEALTHFUL LIVING
SPONSORED IN THE PUBLIC INTEREST BY
The Oakland Rotary Club

Silver Emblems Awarded To Cove F. F. A. Chapter

Cove Chapter F. F. A. of Northern High School was presented with a Silver Emblem award at the recent National F. F. A. Conference in Kansas City.

Superior Achievement

The Silver Emblem is a plaque given to the boys for a superior achievement in the following fields:

Supervised farming or project program with a reported net profit of $9,000, cooperation in developing and financing the school farm, aiding in grading and seeding the school lawn, cooperation with the State Forest Department in stand improvement and tree planting on school property, and cooperation with the Inland Game and Fish Commission on game rearing and feeding projects.

Community Service—The boys cooperated with other State organizations to "Keep Maryland Beautiful" and the "Safety Campaign."

Leadership—Training for boys in leadership conference.

Earnings and savings—Encouraging thrift among members.

F. F. A. Meetings—Using official equipment and ceremony and using parliamentary procedure.

Scholarship—Encourages boys to continue and graduate from high school and to show the importance of good grades. Four F. F. A. members were in the National Honor Society.

Recreation—Encourages boys to participate in wholesome recreation.

The National F. F. A. Chapter contest, conducted annually by the organization, is designed to encourage and reward chapter effort, stimulate group action among members, and to encourage improvement in the local chapter programs of work. Both the interest shown and the actual accomplishments over a period of years give ample evidence of the effectiveness of this event. The Chapter contest has been a valuable aid in stimulating both individual and cooperative effort and in crystallizing chapter programs of work into a series of worthwhile undertakings.

Each chapter in the contest had been selected locally as one of two from the State to be entered in national competition.

National Convention

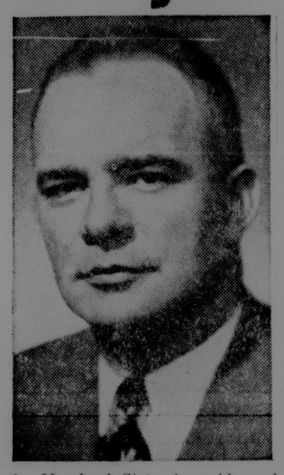
Eddie Rush and Roy Rexrode attended the National F. F. A. Convention held at Kansas City, from October 15 to 19. They were chosen because of their positions as officers of the Cove Chapter, Future Farmers of America. They traveled with forty boys from other parts of the State of Maryland. Cost of their transportation was paid by the State F. F. A. Association.

Re-Elect

Dewitt S. Hyde

TO CONGRESS

★ Republican Candidate ★ Sixth Congressional District ★ Vote for a Veteran with Ten Years Legislative Experience ★



HYDE served SIX years in the Maryland State Assembly and FOUR years in the U. S. House of Representatives.

A THIRD term will give HYDE important seniority—he can give the best service to the people of his District.

His record shows his ability and fitness to represent you in Congress.

—By authority of J. R. Pat Gorman, Political Agent

Explanation Given on Amendments To Be Voted on Tuesday

The Baltimore Sun on Tuesday morning gave some editorial explanation on the seven constitutional amendments and also some advice on how to vote on them.

These seven questions will appear on the ballot next Tuesday and many voters do not seem to be aware of their significance. The Sun is in favor of six amendments and is opposed to one.

Here are the explanations and recommendations of The Sun:

Question No. 1. The county council of a county operating under home rule (Montgomery is the only one that does so far) is required under the constitution to sit for a session of no more than one month of consecutive days per year. The proposed change would permit a county council to sit for a maximum of 45 days per year and allow the days to be spread out over the year. The proposal would give such a county a flexibility entirely consistent with the home rule principal. On question No. 1—vote FOR.

Question No. 2. Without the approval of two thirds of the membership no bill may be introduced at either a long or a short session of the state legislature, during the last ten days of the session. It is proposed to retain the ten-day limit at short sessions but extend the limit to twenty days at the long sessions. The idea is to help prevent a last minute pile-up of legislation. On question No. 2—vote FOR.

Question No. 3. Many state officials are appointed by the governor subject to confirmation by the Senate. At present, in case of a recess appointment, the governor is not required to seek confirmation until 30 days after the opening of the next long (or 90-day) session of the Legislature. It is proposed to require that the governor submit such requests for confirmation on the first day of the next legislative session following an interim appointment. The effect would be to promote the prompt and orderly transaction of the Senate's business. On question No. 3—vote FOR.

Question No. 4. At present an incoming governor is required to submit his first budget within 30 days of the opening of the Legislature. This proposal would require him to submit it within twenty days. The purpose is the proper one of increasing the length of time for legislative consideration. On question No. 4—vote FOR.

Question No. 5. The purpose of this proposal is to clean house, that is, to rid the constitution of "certain obsolete, outmoded and incorrect material." Nothing of substance would be changed: the sole object is to improve the constitution's clarity. On question No. 5—vote FOR.

Question No. 6. A proposal to extend the absentee voting law to permit ill or disabled registered voters to vote by absentee ballots whether they are confined within or without their own ward or election district. On question No. 6—vote FOR.

Question No. 7. This one the Sun opposes. Leaders of the bench and bar have long favored the abolition of the Orphans' Courts, which serve no purpose that cannot be better served by transferring their business to the regular circuit courts. At present the Orphans' Court judges are paid on a per diem basis. This proposal would permit the legislature to fix by law the compensation of these judges without reference to actual days served. The inevitable result would be to increase pay of Orphans' Court judges, thus making these political plums more desirable than ever and thus increasing the resistance of the politicians to the abolition of these courts. On question No. 7—vote AGAINST.

Garrett County voters, of course, still have the right to agree or disagree with the recommendations of The Sun. This information is supplied so that the voters may have a clearer picture of the proposed amendments.

E. S. EVANS STOCKYARD, INC.
Terra Alta, West Virginia
October 26, 1956

Calves, good to choice, 21.60 to 27.00; common to medium, 14.50 to 20.00; culls, 14.50 down.

Steers, 11.00 to 18.10; feeder steers, 8.00 to 23.25.

Heifers, 10.75 to 17.25; stock heifers, 9.80 to 18.50.

Cows, 3.90 to 12.30; head, 65.00 to 116.50.

Bulls, 9.50 to 14.00; stock bulls, 9.00 to 18.75.

Hogs, 15.25 to 17.10.

Sows, 6.25 to 13.80.

Pigs and Shoats, head, 3.00 to 16.60.

Blue Lambs, 21.25; Red Lambs, 19.00; Medium Lambs, 16.50 to 17.25; Common Lambs, 12.50 down.

Ewes, 1.00 to 7.25.

Horses, 3.10 to 6.60.

SWALLOW FALLS

The Homemakers club met at the home of Mrs. Charles Warnick on Thursday. Demonstrations were given on "Family Life" by Mrs. Warnick and Mrs. Luke Bowman.

Mr. and Mrs. Bliss Ream and sons, Mr. and Mrs. Gene Smith, Cadiz, O., and family spent Sunday with Mr. and Mrs. Bert Ream and family.

Miss Leota Sines, Hagerstown, visited her parents, Mr. and Mrs. Theodore Sines, over the week-end.

Wallace Kimmel, Deer Park, visited Mr. and Mrs. Clyde Sines on Sunday.

Mr. and Mrs. James Pennington visited Mrs. Claude Pennington in the Garrett County Memorial hospital, Sunday.

Rev. J. C. Skipper is conducting revival services at the Assembly of God church in Lonaconing.

Mr. and Mrs. Victor Kope and family visited relatives in Elkins, W. Va., recently.

Ladies' Aid met at the home of Mrs. Evelyn Spiker, Gortner, on Wednesday.

Arden W. Skipper returned to work on Tuesday, being absent since June 18 due to injuring his ankle while at work.

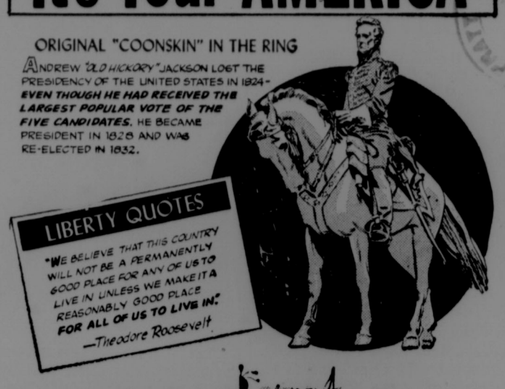
Sandra and Terry Skipper spent the week-end with Mr. and Mrs. Milton DeWitt, Sang Run.

Edward Sines, son of Mr. and Mrs. Edgar Sines attended play school at Southern High this week.

It's Your AMERICA

ORIGINAL "COONSKIN" IN THE RING

ANDREW "OLD HICKORY" JACKSON LOST THE PRESIDENCY OF THE UNITED STATES IN 1824— *EVEN THOUGH HE HAD RECEIVED THE LARGEST POPULAR VOTE OF THE FIVE CANDIDATES.* HE BECAME PRESIDENT IN 1828 AND WAS RE-ELECTED IN 1832.



LIBERTY QUOTES

"WE BELIEVE THAT THIS COUNTRY WILL NOT BE A PERMANENTLY GOOD PLACE FOR ANY OF US TO LIVE IN UNLESS WE MAKE IT A REASONABLY GOOD PLACE *FOR ALL OF US TO LIVE IN.*"
—Theodore Roosevelt



AMERICANS ALL

IN THE WAR OF 1812, NEW ORLEANS WAS A DEFENSELESS CITY OF 'STRANGERS' WITH DIFFERENT HABITS AND SPEECH. JACKSON COULDN'T UNDERSTAND OR SPEAK THE LANGUAGE OF MANY OF THE PATRIOTS; YET HE AND THEY FOUGHT FOR THE RIGHT OF THESE PEOPLE TO BE FREE, INDEPENDENT AND *AMERICAN* — UNITING RACES, CREEDS AND LANGUAGES UNDER THE MOTHER TONGUE OF *DEMOCRACY.*

Winning Photos To Be On Display

Winning photographs of the Eleventh Annual Photographic Awards will be on display in the main lobby of Southern High school from November 11 through November 19.

The photographic contest, sponsored by Eastman Kodak Company each year, is open to boys and girls enrolled in secondary schools of the United States.

The pictures are classified into several different categories, with winners in each one. The sixteen winning pictures and "honorable mentions" promise to show some of the best student photography ever assembled.

Last year there were 240 cash prizes totaling $5,000. The 1957 contest is now under way. Information for entering may be obtained by writing National High School Photographic Awards, 343 State Street, Rochester 4, New York.

The public is invited to visit Southern High school during the week of November 11 through November 19 to see this winning display.

4-H To Observe Achievement Night

Garrett County 4-H'ers will observe Achievement Night on Friday, November 9, at the Accident Fire Hall. The program will start promptly at 8:00 p. m. with the showing of a 4-H movie; followed at 8:30 by the presentation of awards. Four-H awards for outstanding club work will be given to deserving boys and girls, the recipients of these awards are not revealed before Achievement Night.

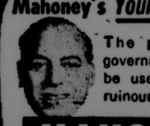
James McHenry and Miss Johanna Magaha, assistant agent, will have charge of distributing the awards. Square dancing will conclude the evening program.

Accident Girls 4-H Club will meet November 7, at 8:00 p. m., at the home of Joanne Collier. Miss Magaha will be present to speak on 4-H records.

Miss Germany won the title of Miss World in competition in London.

Daylight time ended October 28 for fourteen states.

Mahoney's *Your* Man!



The power of government must be used to halt ruinous inflation!

MAHONEY

FOR U.S. SENATE

Authority Wm. P. Webb, Treas

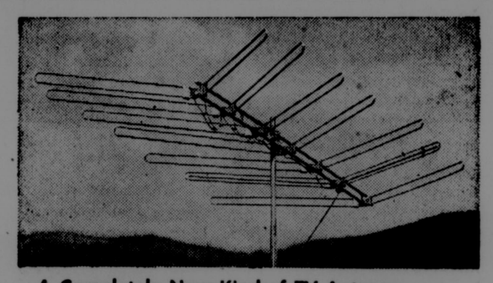
Furniture Upholstering!

Renewed from frame to finish. We have a wide selection of fabrics to choose from.

Call Us For A Free Estimate

WARNICK'S

Deer Park, Md. Phone DE 4-4357



A Completely New Kind of TV Antenna

CHANNEL MASTER T-W

Revolutionary "Travelling Wave" design stops "snow," "ghosts," and interference

Now you can have picture quality never before possible in this area. Channel Master is first to bring you an antenna with the powerful "Travelling Wave" principle, for best reception. The "Travelling Wave" reinforces your picture-signals electronically, and rejects all interference and unwanted signals.

Channel Master's new T-W will improve TV reception on all channels (2-13), on the same set you're now using.

Over 5 times stronger than any other antenna! Lasts years longer! Recommended for COLOR TV

Call the Following Dealer

OAKLAND ELECTRIC AND RADIO SERVICE

15 Alder St. — Oakland, Md.

Phone DE 4-3401

Dealers: For Information Call

RADIO PARTS CO., INC.

Wholesale Distributors — Uniontown, Pa.

1 Mill St. — Phone GE 7-7551

A-1

1955 Ford hardtop—Tu-tone, 8 cylinder, Fordomatic.

1954 Ford 4-Dr.—8 cyl., Fordomatic.

1951 Ford—4 dr. Radio and heater.

1950 Ford 2 dr.—Radio, heater, overdrive. 8 cyl. tu-tone.

1950 Chevrolet 2 dr.—Radio, heater, tu-tone. Good tires.

1949 Chevrolet 2 dr.—New paint.

TRUCKS

1952 Ford ½ ton Pickup—8 cylinder. Blue.

1951 Ford F-6—Long wheelbase cab & chassis. Two speed new tires on rear.

Tractors & Machinery

1949 Ford—New engine and paint.

1948 Ford—Good tires and new paint.

1948 Ford—Painted and ready to work.

2—Used Ford Plows

2—Used Ford Mowers

SHAFFER FORD SALES, INC.

Phone DEerfield 4-2411

OAKLAND, MARYLAND

STORM WINDOWS 39¢

NOW AT YOUR LOCAL DEALERS . . .

Made by Warp Bros. . . . Makers of Genuine FLEX-O-GLASS

Easy-On 39¢ — EASY TO INSTALL Inside or Outside 72" x 36" Plastic Sheet with molding and nails! — SEALS TIGHT TO KEEP OUT COLD! HOLDS IN HEAT... SAVES ON FUEL!

won't crack, chip or peel — Shatterproof!

Transparent Plastic STORM WINDOW KIT

Never before a Storm Window Kit of such high quality for such low, low price. You can buy Easy-On with confidence because it's made by Warp Bros., world's largest producers of top quality plastic window materials.

For Folks Who Prefer A Top Quality Window Material

IT'S TIME TO TACK UP...

Warp's CRYSTAL CLEAR FLEX-O-GLASS ONLY 7¢ A SQ. YD.

FOR STORM DOORS, STORM WINDOWS AND PORCH ENCLOSURES

YOU CAN ENCLOSE AN ENTIRE PORCH WITH CRYSTAL CLEAR FLEX-O-GLASS FOR LESS THAN THE COST OF ONE GLASS WINDOW

This 6' x 9' porch was enclosed with a Warp's Window Material for only $11.50. Make your own Winter-proof storm doors and storm windows; turn windswept porches into warm cozy rooms. (Tack on right over screens.)

GLASS-O-NET CLEAR PLASTIC OVER ¼" CORD BASE—ONLY 24¢ LIN. FT.

WYR-O-GLASS CLEAR PLASTIC OVER ½" WIRE BASE—ONLY 35¢ LIN. FT.

SCREEN-GLASS TOUGH PLASTIC OVER A WIRE MESH—ONLY 17¢ SQ. FT. ALL 36" WIDE

Just Cut... And Tack On SO EASY TO DO... SO INEXPENSIVE, TOO!

LESS COSTLY THAN GLASS

Lets in Sunshine Vitamin D (HEALTH-GIVING ULTRA-VIOLET RAYS)

Flexible Shatterproof Lasts for Years

FOR STORM DOORS AND PORCH ENCLOSURES — FOR LOW COST STORM WINDOWS — FOR GARAGE, BARN, POULTRY AND HOG-HOUSE WINDOWS

GUARANTEED 2 YEARS

Genuine, crystal clear Flex-O-Glass is guaranteed for two full years or your money back. Beware of imitations. Look for the name "Warps" branded along the edge for your protection.

WARP BROS. Chicago 51 — Harold Warp, President — THE PIONEERS — ESTABLISHED 1924

THERE IS ONLY ONE FLEX-O-GLASS Made Only By WARP BROS. Be Sure You See The Name "Warps" Branded On The Edge

Take This Ad With You To Your Dealer

NOT SOLD BY MAIL ORDER HOUSES

SOLD ONLY BY LOCAL HARDWARE AND LUMBER DEALERS

ATTENTION! GARRETT COUNTY VOTERS!!

Dear Garrett County Voter:

We are faced with an important, far reaching decision, one that will be decided on Nov. 6 at the polls. The issue is, will we permit the sale of whisky in our county through dispensaries or keep our county a safe, clean place in which to live.

The "Garrett County Citizens for Legal Control" state that while Garrett County has barely held its own in business and population other counties have forged ahead. This may be true but the reason is not because we do not have the legal sale of whisky but rather because of the lack of industries in this area which other counties do have.

They also state that the question is not "wet" or "dry" but legal or illegal sale of liquor. We would like to ask how they are going to control the sale of liquor afterwards if they cannot control it now.

They claim to have the interest of the county at heart but in reality the only interest they have at heart is their own *bank account*. They promise lower taxes, but the same promise was made when beer was legalized. But when were the taxes lowered? They were never lowered, and they will not be if the sale of whisky is legalized.

In a neighboring wet county in the month of September there were 38 arrests for drunkenness. In our county during the same month there were no arrests for drunkenness. Who pays for the court costs of prosecuting those arrested for drunkenness? It has to come from the taxpayers' pockets. What good would $100,000.00 do in new revenue if, as in Massachusetts, $4.82 is spent for every $1.00 revenue to prosecute known liquor-caused crimes?

Do you know that the establishment of dispensaries would be in the hands of the County Commissioners? That there would be no limit to the number which might be established? Do you realize what this could mean?

Would you substitute Garrett County, the Beauty Spot of Maryland, for Garrett County, the booze spot of the Free State? Is the promise of whisky the thing we desire to hold before those who come to our county for recreation and to enjoy the facilities that make our county attractive to tourists and visitors? Think it over.

When you do, we feel sure that you will mark your ballot

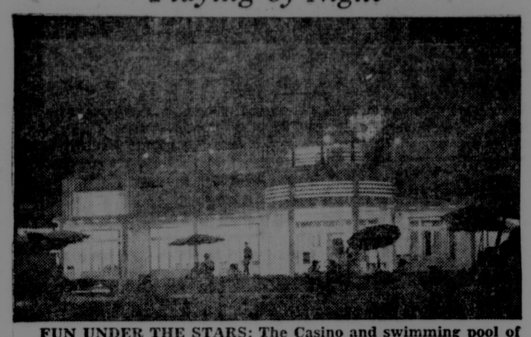
AGAINST THE DISPENSARY LAW	X

Yours for a better, bigger, cleaner, safer, sounder and wholesome Garrett County.

Sincerely,

Garrett County League
Of Christian Voters

Playing by Night



FUN UNDER THE STARS: The Casino and swimming pool of Aley, a mountain resort town overlooking the Lebanese capital of Beirut, glitters with light on a summer evening. Here guests may dine, dance and bathe the hours away in a luxury setting reminiscent of the Riviera.

John Sallings, 110-yr. old surviving Confederate veteran of Civil War, will receive a special gold medal from Defense Department.

Dulles held out promise of U.S. economic help to Hungary, Poland or other countries which may gain independence of Soviet rule.

ATTENTION VOTERS

We strongly oppose the sale of whisky in Garrett County. We urgently request that all voters exercise their God-given privilege by going to the polls on November 6 and cast their vote

AGAINST THE DISPENSARY LAW | X

Members of Evangelical United Brethren Sunday School of Swanton and Mt. Bethel

THE GREAT GAME OF POLITICS

By FRANK R. KENT

Copyright by The Baltimore Sun and reprinted in The Republican by permission.

Desperation

Of course long shots sometimes win and the 1948 election of Mr. Truman is one not soon to be forgotten. Nevertheless it is the expected that nearly always happens in politics and certainly the current odds of 4 to 1, daily published in New York newspapers, are not encouraging to Mr. Stevenson or to Mr. Paul Butler, Mr. Arthur Schlesinger, Jr., and others of his more ardent aides and advisers.

Probably these account for the desperation of the Stevenson campaign in the last few weeks. Desperation certainly is the only word that adequately describes it. Ever since his renomination in early August, Mr. Stevenson has almost frantically sought an effective issue against Mr. Eisenhower—and has failed to find one. Primarily, they (Mr. Stevenson and his friends) have tried to convince the people that the President is for the rich and powerful and they are for the "little fellow" the poor, the weak, the worker, the farmer. This has been the technique of demagogues for literally centuries. Sometimes it has worked—here and in other countries. This time, although quite the falsest of all the charges made against the Administration, it is the only one the Stevenson strategists have consistently clung to and with which they have made some impression.

Nothing else has. The "health" issue has shriveled against the robust and vigorous appearance and performance of Mr. Eisenhower. The charge that he has delegated the running of the Government to his aides dropped of its own weight. The tirades of Senator Kefauver and Chairman Paul Butler seem singularly ineffectual and disgracefully low grade. Finally, Mr. Stevenson, himself, has injected into politics things that there is almost unanimous agreement should be kept out of politics—to wit, our foreign policy. His suggestion that if elected he could be depended upon to abolish the military draft more quickly than the President was a brazen and reckless attempt to get votes regardless of the national security about which he pretends to be so deeply concerned. From his standpoint the reaction to this was not favorable but it was distinctly better than the reaction to his advocacy of ending the hydrogen bomb tests without the essential stipulations the President had previously made when he proposed the same thing.

Up to date at any rate this seems to be the good Adlai's prize blunder. For one thing, the weight of scientific, military and popular opinion seemed distinctly adverse to the idea. For another some of Mr. Stevenson's chief supporters with whom he obviously did not consult (particularly Mr. Truman) failed to support him. For another, his running mate, Senator Kefauver, went even further than Mr. Stevenson in criticism of his country's foreign policy at a critical period in our foreign relations and with a dangerous potential enemy clearly apparent.

Then came the note of Premier Bulganin, indorsing the Stevenson hydrogen proposal and, in effect, indorsing Stevenson. This threw Mr. Stevenson, temporarily at least, into a state of painful confusion. His first reaction was to assail Mr. Eisenhower's prompt and firm reply to Bulganin as "unfortunate." His not too bright running mate called it "peevish." Hardly had he thus labeled it than Mr. Stevenson changed his mind and declared that he thoroughly agreed with the President's reply, thus leaving the unhappy coonskin candidate out on a limb.

Despite his Madison Square Garden speech a few days ago, what the ultimate position of Mr. Stevenson on the bomb tests and the draft will be no one now can tell—not even his closest associates. He disagreed with some of his top advisers before he took his stand. He has disagreed with Mr. Truman after he made his first announcement and since. He disagrees with distinguished Democrat, B. M. Baruch. He has disagreed with himself and in the judgment of most objective observers has damaged his election prospects, enhanced those of the President and put the Stevenson-Kefauver ticket in an unpleasant as well as unprofitable position.

Considering the great popularity of the President and the appeal of the Republican party's slogan—"Peace, Prosperity, Progress," it is not surprising that Mr. Stevenson has found the going pretty tough. But this hardly excuses the length to which the Stevenson-Kefauver campaign has gone in deliberate misrepresentation, distortion of the facts and cheap sneers at ex-President Herbert Hoover by the candidate himself. "Anything to win" seems to be the Democratic spirit of this campaign. Perhaps, desperation and the 4 to 1 odds excuse it. Or perhaps, it is the pressure of Mr. Walter Reuther, without whose AFL-CIO support, it is conceded Mr. Stevenson would not have a chance. Neither is a pleasant thought.

WANTED ALIVE



Dear Driver:

You don't know my impetuous young daughter Carol who is just six years old and is starting her first year of school this term. You haven't been privileged to see how she can turn suddenly from eager enthusiasm to solemn unconcern to youthful wisdom. No, you couldn't know her or love her as I do—that's why it seems strange that I will soon have to trust her very life to you.

Yes, to you—because in a short while she will march off to school regularly. She'll be crossing streets, playing along the way and around the school. I hoped I was preparing her when I threw in some free advice about the safe way to do these things—in answering her questions about all the wonders of the first grade. But this is pretty new to her and she may make mistakes. Carol isn't irresponsible, yet she is not responsible. For her, the crushing dangers of traffic are not real. I can tell her, but it would be like describing the Giant in the story of Jack and the Beanstalk.

But you know, and you can watch out for her. You can watch for her as she plays on the way home from school and you could use caution when you see her ready to cross the street. You can be ready to stop if she should dash out from behind a parked car or follow a rolling ball into your path. If you remember how dear she is to me, you will drive slowly through every school zone.

Since you have been granted the privilege to drive, I have to assume that you will do these things. But will you? Will you drive carefully wherever there are children, not only because it is your legal responsibility, but because you care as much as I do that the frightening roar of traffic death—of the Giant—never becomes real for a little girl who has so much ahead of her to learn?

Sincerely yours,
FATHER

P.S. Yes, this is my daughter—but it could be yours. And if you are a driver, Carol could be any child you meet, boy or girl. Whatever you and your family choose to imagine further, remember these facts: It's "back-to-school" time, and if you drive, it's time to start permanent use of the utmost caution wherever there are children.

PAUL E. BURKE,
Executive Director, Maryland Traffic Safety Commission

Budapest's anti-red revolution was reported spreading.

Fighting broke out between French and Tunisian troops.

Who's Going to be at Naylor's Appliance Center November 2 and 3?
See Page 9

Watson-Standard HIDEX FLAT OIL FINISH
ONE COAT COVERS



Covers PLASTER, BRICK, WALLPAPER, METAL
CAN BE USED WITH SPRAY, BRUSH, ROLLER



Oakland Lumber Co.
DIAL DE 4-3933

What's in store for your Children?

asks JOHN R. FOLEY

DEMOCRATIC Candidate for Congress



"There is no *real* prosperity," says John Foley, "as long as the very existence of the family farmer and small businessman is threatened . . . as long as people must fear poverty in old age, in the event of disability, or if they should lose their job. There is no *real* peace as long as the shadow of the H-bomb darkens our future and imperils life on our planet and generations yet unborn." John Foley seeks to represent you in Congress to help make life safer and more satisfying for you and your children. "This is no time for complacency," he says.

"We must think ahead..."

to make sure all Americans share equally in the burdens as well as the blessings of this new age," says Foley. He strongly favors increasing consumer purchasing power "so people can *buy* the abundance our farmers and our industry produce." The Republican view is to favor big business only, in the belief that these favors will "trickle down" to the people. Foley is shown at right discussing the needs of Maryland's Sixth District with Estes Kefauver and Adlai Stevenson.





"There's a big job to be done . . . we desperately need more schools, better roads, action to protect our water supply and keep Maryland green," says Foley. A war veteran, lawyer and Judge of the Orphan's Court, Foley, 38, and his wife Lucille have four children. "We can't afford to just let things slide with Nixon, Butler and Hyde," he says. "Your Congressman must work and work hard to build a better future. If we don't, we fail our children."

Ready to serve you . . .
Not just the few

Elect JOHN R. FOLEY
Your Congressman

By authority of the Foley for Congress Committee, James Gildea, treasurer.

Mahoney's *Your* Man!



I'll fight to reopen the credit line to small business!

MAHONEY
FOR U.S. SENATE
Authority Wm. P. Webb, Treas.

Special this week
FROM OUR USED MACHINERY LOT

AC

Used Machinery

1—John Deere B Tractor
1—Allis Chalmers CA Tractor, Cultivator and Mower
1—6" John Deere Hammer Mill (like new)
Several Used Milking Machines
1—Air Compressor with Gasoline Engine
1—Pipe Trailer
Several Manure Spreaders
2—Large Horses

Certified Used Cars & Trucks

1951 Studebaker Commander, auto. transmission
1949 Dodge ½ Ton Pickup
1949 Plymouth 2-Dr. Sedan
1948 Nash 600 (recently overhauled)
1948 Oldsmobile Tudor
1947 Diamond T Truck
1—Ford Tractor—plows, disc, high lift and buck rake
1940 Buick Special

Also Complete Lines of New Equipment
Allis Chalmers—New Idea—New Holland—Ontario Drills
On Hand—Set Up—Serviced And Ready
For Immediate Delivery

Oakland Equipment Company
STUDEBAKER SALES AND SERVICE
WILLARD AND CALLIS
Third Street Dial DE 4-2221



First, last, and always...your best buy

THE AMERICAN WAY

THE REAL "GIVEAWAYS"

(By George Peck, Chairman of the Laymen's National Committee, sponsor of National Sunday School and Bible Weeks.)

This columnist is getting a bit weary at the constant prating of the "put-the-government-in-business" proponents. They sing the same song over and over again, a song that lacks melody and the lyric of which is neither poetry nor common sense. It is number zero on the "Hit Parade." This monotonous dirge attempts to convey to intelligent American citizenry that the Federal Government is "giving away" the natural resources of the nation.

The fact of the matter is that the real "Giveaway" is when the Federal Government embarks on a project that could be better undertaken by free enterprise. It gives away the hard-earned tax-money of the harassed taxpayer. In so doing, not only does Federal Government unnecessarily tap the Federal Treasury, but it sets up a project that will pay nothing in the way of taxes into that Treasury, casting aside a free enterprise company that would pay taxes.

So, when Government takes on a job that constitutionally should and could be done by a free enterprise company, it is a double-headed "Giveaway"—the taxpayers get hit in the pocketbook, both coming and going.

Between now and November 6, a combination of New Dealers, Fair Dealers, Screwy Dealers, Socialists, Parlor Pinks and starry-eyed intellectuals will be blasting away at the conservatives who believe, and rightfully so, that the way to "conserve" our natural resources is to keep government from exploiting them by turning their development over to investor-owned companies under strict government regulation. The evidence—all the facts prove that the "Left-Wingers" do not have a leg to stand on, but then, whenever did a Socialist pay any attention to facts?

Of course, all the foregoing refers to the battle that has been going on, and is still being waged between those who insist that government develop electric power and those who insist that free enterprise take on the job.

Unfortunately, there are adherents of both major political parties who favor government development over private. Fortunately, however, many more adherents of both major political parties hold to the belief that free enterprise can do the job better and more economically. On November 6, the latter have an opportunity to register their preference by voting for candidates pledged not to "Give-away" any more of their money for government production of electric power—and it matters not whether those candidates wear the insignia of the donkey or the elephant.

On this subject of "Giveaways" I'm going to let the Beaumont Enterprise, an Independent Democratic daily, published at Beaumont, Texas, have the last word. In an editorial entitled "More Giveaway Propaganda" carried in its August 10, 1956 issue, it had this to say in part:

". . . . Who is giving away what? When a bipartisan Federal authority, FPC, carefully studies the merits of a proposed power development in Hell's Canyon and finally decides that there is no justification for the government to spend possibly half a billion dollars of American Taxpayers' money building a high dam in Hell's Canyon when the Idaho Power Company is willing and financially able to build smaller dams which will produce as much as the government dam without using one cent of taxpayers' money, that is a 'giveaway' according to the New Dealers, Socialists and their political allies who harp endlessly on what they call 'giveaway' programs.

"It is astonishing how such nonsense can be accepted as gospel truth by a good many Americans. .

"If the advocates of centralized government could once get control of the power industry in this country by scattering government dams and power-generating plants like TVA all over the nation they would be well on their way to nationalizing coal, iron, steel, transportation and every other important industry in the United States still in private hands.

"This, of course, is their ultimate objective. If the American people are not more vigilant in defense of their rights and liberties, founded largely upon the free enterprise system, they may find themselves in a political straightjacket before they realize that they themselves have GIVEN AWAY their national heritage as free men and women."

Subscribe for The Republican

MONUMENTS
Johnson Memorial Company
Meyersdale, Pennsylvania
BUY DIRECT FROM THE MANUFACTURER
Visit Our 200-foot Finishing Plant
"We Guarantee To Save You Money"
—: Write :—
J. M. HARSH EGLON, W. VA.
PHONE: DEerfield 4-2626 OR EGLON 8-F-31

UNDERWOOD

A film entitled "The Street" will be presented at the Underwood church on Monday evening, November 5. Attendance at Sunday School and preaching service on Sunday was 65.

Misses Grace Hebb, Nada Fulk, Mary Spencer, Mr. and Mrs. Harry Canan and sons were among the guests at a birthday celebration in honor of Miss Robin Hebb at the home of her parents, Mr. and Mrs. Robert Hebb in Parsons, W. Va., Sunday evening.

Mr. and Mrs. Albert Smouse spent Wednesday afternoon with Mr. and Mrs. Charles Soelters.

Mr. and Mrs. Walter Bender and family, who moved recently to the Red House community, spent a recent evening with Mr. and Mrs. Charles Soelters. Other recent visitors were Ray Arnold and Mr. and Mrs. Elmer Yoder.

Mr. and Mrs. Asa Nethken and daughter Darlene were in Daley, W. Va., on Sunday as guests of Mr. and Mrs. Walter Folk and family.

Mr. and Mrs. Morgan Fulk were Sunday dinner guests of Mr. and Mrs. Harold Hinebaugh and Mrs. Agnes Lantz at Crellin.

Mr. and Mrs. Clayton Arnold have moved to Mt. Lake Park.

Ray and Tommy Arnold and Charles Soelters were business visitors in Oakland on Saturday.

Mrs. Jessie Fulk and Carrie Shaffer spent several days the latter part of the week in Hagerstown, as guests of Mr. and Mrs. William Fulk and in Washington, D. C., as guests of Mr. and Mrs. Howard Graham.

Miss Janet Waybright, Morgantown, W. Va., spent the week-end with home folks, Mr. and Mrs. Noah Waybright.

Mrs. Mandy Ludwig spent two weeks in Baltimore visiting members of her family.

Rev. Eugene Matthews is preaching at the U. B. Church at Swanton on Sunday evening.

Mr. and Mrs. Walter Peterson and family, Mr. and Mrs. John Matthews and family were Sunday dinner guests of Mr. and Mrs. James Matthews in their newly constructed home at Underwood.

Mrs. Mabel Arnold and Carroll Sanders have been ill this week.

Tommy Arnold is spending a few days with Mr. and Mrs. Charles Soelters.

North Hight P.-T. A Meeting Set For November 8

Northern High School Parent-Teacher association will meet on Thursday evening, November 8, at 8 o'clock, in the school cafeteria. Mrs. Irva Mickey, president, asked for a large attendance.

The program, arranged by Clyde McCurdy, program chairman, includes a talk on "school curricula" by Willard L. Hawkins, county superintendent of schools; a presentation of facts and information on agriculture and commercial diploma requirements by Marvin Callis, vo-ag instructor and Mrs. Elaine Falkenstine; and several vocal selections by students, under direction of Miss Imogene Gribble.

Displays and exhibits from the Agriculture and Commercial departments will be arranged in the lobby and in the cafeteria.

Elementary P.-T. A. To Meet

The Oakland Elementary Parent-Teacher association will hold its second meeting of the season at the school annex on Monday evening, November 5.

Robert W. Stemple, director of the Garrett County Welfare board, will discuss the child welfare program as administered by the Welfare board. The meeting will begin at 8 o'clock.

Following the meeting refreshments will be served by the Fifth grade home room mothers.

DON'T BE FOOLED!

The county receives $40,000 or more each year as revenue from the sale of beer, which indicates that total sales in the county must be about $800,000.

What an enormous bill for drink with absolutely nothing to show for it except the uncertain after effects of wrecks, death and untold human misery.

Does the sale of beer and whisky make a better county in which to live? Does it help the morals of our young people?

If we would have a liquor store it must be patronized to keep going. Do we want our sons or daughters to patronize them? Will it make better citizens out of them?

Don't be fooled!...*Vote*

AGAINST THE DISPENSARY LAW | X

This advertisement sponsored and paid for by The Garrett County League of Christian Voters

Esso Research does it again!

Starting today...

A THIRD BRILLIANT GASOLINE

JOINS FAMOUS ESSO AND ESSO EXTRA...

NEW GOLDEN ESSO EXTRA!

AVAILABLE TODAY IN THIS AREA*



NOT TWO GASOLINES—BUT THREE...WITH THE RIGHT TYPE FUEL FOR EVERY CAR

1. ESSO for the millions of motorists who want a fine gasoline at "regular" price... the most popular gasoline sold in the area served by Esso Dealers.

2. ESSO EXTRA Gasoline now enriched with Vitane®—designed for those who prefer the outstanding performance that only a premium gasoline delivers.

3. New GOLDEN ESSO EXTRA — an entirely new gasoline to power the growing number of high-compression cars which cannot deliver full performance with any gasoline available in this area today. More costly to make — does more for you.

Choose the fuel you need without paying a penny for quality you can't use.

Because thousands of cars demanded it... Esso Research brings you the first gasoline specifically designed to make the most of today's new, higher-compression engines. It is the world's finest gasoline for any car... literally the power fuel that skipped the years.

Engine compression ratios have increased so rapidly in today's automobiles that up to now no fuel available in this area could get top power out of these higher-compression engines. Because of this need, Esso Research created new Golden Esso Extra four full years ahead of schedule. Scientifically designed and balanced to provide full power—top mileage — and long life for even the most advanced engine designs. So powerful that drivers who tried it in advance tests reported an immediate improvement in performance.

Of course, many cars will continue to give fine performance on Esso and Esso Extra. But we think most motorists will want to find out for themselves how much they gain in performance, acceleration, and power by switching to this new gasoline. We make this suggestion:

Try a full tank of Golden Esso Extra. Then decide whether the improved performance is worth the small extra cost to you. One of our three brilliant gasolines is bound to be exactly right for your car and your gasoline dollar, and Esso Standard believes that no motorist should pay for another's power needs. Only you can tell whether it's Esso, Esso Extra, or Golden Esso Extra for your car!

Drive in today. Now three brilliant gasolines to choose from—

No one gasoline can economically satisfy the widening power needs of today's cars.
No two gasolines can give every motorist full value for his gasoline dollar.
Now THREE gasolines, one of which will give your car the right fuel...at the most economical price!

* *New Golden Esso Extra is now available only at stations in this area — it will be rushed into surrounding areas just as soon as possible.*

Copr. 1956, Esso Inc.

for Happy Motoring! ESSO

ESSO STANDARD OIL COMPANY

SEE THE NEW

PONTIAC

NOV. 9

THE Surprise Package of '57

SEE YOUR PONTIAC DEALER

Accident Personals

Mr. and Mrs. Ross Speicher served as special delegates to the District Conference of the Church of the Brethren held in Meyersdale, Pa., last Wednesday and Thursday.

Thomas V. Kelshaw, special agent of Pennsylvania Thresherman and Farmers Mutual Insurance Company, was a recent dinner guest of Mr. and Mrs. Ross Speicher.

Miss Clara Jane Callis and Miss Iva Kathryn Speicher were Sunday dinner guests of the Elmer Greens at Grantsville.

Mr. and Mrs. Harry Seggie and George were Sunday dinner guests of Mr. and Mrs. John Lettic in Frostburg. They were evening visitors of Mr. and Mrs. William Dunham, Friendsville.

Miss Louise Green, Grantsville, was a Saturday night guest of Miss Iva Kathryn Speicher.

William C. Speicher, Baltimore, visited his parents, Mr. and Mrs. Clayton Speicher over the week-end.

Albert Bowser and Mike Kahl, of Richmond, Va., spent the week-end at their respective homes.

Paul Kahl, James Bowman and Alva Rexrode, Baltimore, spent the week-end here.

Mr. and Mrs. John T. Reckner and family, Upper Marlboro, visited Mr. and Mrs. Marvin Callis Saturday evening.

Walter Resh, Baltimore, is spending a few days here on business.

Mr. and Mrs. Alston Hanlin visited relatives in Keyser on Sunday.

Miss Mona Lea Collier, student nurse at Memorial hospital, Cumberland, spent the week-end with her parents, Mr. and Mrs. Glenn Collier.

The ladies of the Accident Fire company will serve lunch and supper at the Accident Fire Hall on Election Day for the convenience of the voters.

George O. Wahl, Sr., spent a week's vacation in Baltimore and vicinity visiting his son and daughter-in-law, Mr. and Mrs. Orlen Wahl and other friends.

Mr. and Mrs. Theodore W. Frazee are sending this week in Baltimore and parts of Virginia.

Richard Teats, Leanna Teats, and his mother, spent a few days at the Gary Teats home in Friendsville, following the death of the latter's mother, Mrs. Katie Teats.

To The Editor

I am using this method to express my very grateful and heartfelt thanks to all of the personnel of the Garrett County Memorial hospital.

I and my husband have both been in hospitals before in various places and were treated just as patients, but in this hospital patients are not only treated as patients but also like friends, with kindness and respect.

All doctors, nurses, aides, and the dieticians gave us kindly greetings. The orderlies were very kind and the cleaning women also showed kindness. Mr. McComas, the new superintendent, came in to visit.

I say, God Bless every one there. The Garrett County Memorial hospital is the finest I've ever been in. My husband is now home, thanks be to God.

Mrs. Harry J. Edwards, Sr.

Subscribe For The Republican.

MARYLAND WILDLIFE PLANTS

Prepared by the MARYLAND GAME & INLAND FISH COMMISSION



MULTIFLORA ROSE

(Rosa multiflora)

RANGE: An Asiatic shrub successfully grown in the Eastern to the Central States; found in most states; grows well throughout Maryland.

DESCRIPTION: A thorny, umbrellalike shrub; reaches a maximum of 10 feet, about same width; canes shoot up 4 to 6 feet or more, then droop to ground.

PREFERRED HABITAT: Grows best on deep, fertile, well-drained soils; needs sunlight, not vigorous in shade.

METHOD OF ESTABLISHMENT: Plantings most successful from 1 year seedlings having ⅛"-¼" stem diameter with well-branched 6-9" long roots. Does not spread from rootstalks; drooping canes may take root and grow. Space plants 1-2 feet for living fence, 3-4 feet for borders and wildlife areas.

FLOWERS: Clusters of small white flowers appear in late May and June.

FRUITS: Pea-sized, red fruits remaining throughout the summer and winter after blossoms fall; fleshy exterior, containing many bony seeds (akenes).

WILDLIFE USE: Fruits (not the choicest) eaten by many song and game birds including pheasants, quail and grouse. Fruits and other parts eaten by some mammals, such as deer, rabbits, and squirrels. Plants make excellent nesting and protective cover.

OTHER USES: Valuable plant for hedges and living fences, ornamental, and fruiting branches cut for indoor decorative use.

Take Scholarship Test

Sixteen members of the senior class took the Merit Scholarship test last Wednesday. Eight seniors were chosen on the basis of the class rank and their scholastic ability. These students were Mary Bernard, Doris Lawson, Helen Cummings, Barbara Glotfelty, Walter DeBerry, Fred Teets, Henry Lee, and Dick Nace.

Other students were permitted to take this test by paying one dollar. These students were Libby Dilgard, Jean Cummings, Judy Rubenstein, Carrie O'Haver, Sally Wilson, John Brown, Ted Raynovich, and Bryan Thayer.

COVE

Mr. and Mrs. Paul Thomas announce the birth of their second daughter, Kathy Elizabeth, in the Meyersdale Community hospital, Friday, October 26.

Mrs. Woodrow Friend served a birthday dinner on Sunday for her husband, Mr. and Mrs. Sam Friend were guests.

St. John's English Lutheran Ladies' Aid has been quilting at Vernon Reichenbaker's.

Earl and Elmer Hanft and Carroll and Dorothy Hanft were Sunday dinner guests of Mr. and Mrs. Everett Fike, Markleysburg, Pa.

Mrs. Elizabeth Harman was a Sunday dinner guest of Mr. and Mrs. Roy Harman.

First Lt. and Mrs. Allen Hanft, of Fort Knox, Ky., are spending a week with relatives and friends.

Mr. and Mrs. Walter Margroff and family were Sunday visitors of Mr. and Mrs. Roy Harman.

Mr. and Mrs. Harold Harman and family spent the week-end with Mr. and Mrs. Paul Harman and son, at Latrobe, Pa.

Mr. and Mrs. McKinley Joiner, of Barberton, O.; Mrs. Ann Collier, West Brownsville, Pa., and Mrs. Eddie Lininger, of Friendsville, spent Tuesday with Mr. and Mrs. Roy Harman. They also visited Mr. and Mrs. William Hanft one day, and were Wednesday dinner guests of Mr. and Mrs. Clayton Rush and family.

Mr. and Mrs. Harold Harman were business callers in Baltimore on Monday. The Harman family recently moved into their new home near Oakland.

Mrs. Roy Harman and Mrs. Elizabeth Harman visited Mrs. Devine on Sunday.

Mr. and Mrs. Walter Margroff and family were in Meyersdale on Saturday.

Mr. and Mrs. Arthur Richter and daughter Sue spent last Tuesday evening with Mr. and Mrs. Fred Bentz and family.

Mrs. Margaret Glover, of Akron, spent a week visiting friends here.

Mr. and Mrs. Lewis Harman and Jacob Oester and son Henry were in Oakland on Tuesday.

Sunday visitors of Mr. and Mrs. Paul Thomas and daughters were Hubert Thomas, Mr. and Mrs. Carroll DeWitt and family, and Mr. and Mrs. Fred Bentz and family.

Edgar Harman, of College Park, spent the week-end with his family.

Reed Richter, Cleveland, spent the week-end with his family.

Mr. and Mrs. Richard Thomas, of Cleveland, spent the week-end here.

Mr. and Mrs. Bert Griffith and Myron and Mr. and Mrs. Richard Thomas were Sunday dinner guests of Mr. and Mrs. Dane Griffith, at Uniontown, Pa.

Mr. and Mrs. Clarence Georg, of Turtle Creek, Pa., visited Mr. and Mrs. George Hetz last week.

Mr. and Mrs. Mahlon Brown, Mrs. Albert Ringer and Mrs. Charles Ringer visited Charles Ringer in Memorial hospital, Cumberland, on Sunday.

Frank Weyant, of Warren, O., visited his aunt, Mrs. Bessie McClintock, and Mr. and Mrs. Everett McClintock over the week-end.

Mr. and Mrs. Bert Griffith and Myron called on Mr. and Mrs. Edward Hockman, Monday evening.

A family's eight children died in a train crossing accident in Iowa.



Maryland points with pride to Senator Butler's Record

Senator Butler has more than 40 legislative accomplishments to his credit during his term in the Senate. This record is unequalled by any other first term Senator.

Senator Butler has a voting record of better than 85% in support of President Eisenhower. In many instances, he was chosen as Senate spokesman for President Eisenhower.

Senator Butler has brought more than 150 million dollars in shipbuilding and ship repair contracts to Maryland industries.

Senator Butler headed the Senate Water Transportation Committee which steered through Congress legislation to strengthen and preserve the American Merchant Marine.

Senator Butler successfully encouraged industries to locate in Maryland.

Senator Butler brought scores of Government contracts to small businesses in Maryland.

Senator Butler is the author of the Communist Control Act of 1954, providing legal machinery to deal effectively with Communist Party and "communist-front" organizations. He is a member of Senate Internal Security Committee.

Senator Butler helped the Eastern Shore tuna industry by blocking tariff increase. He has vigorously protected the interests of Maryland's fishermen and seafood industry.

Senator Butler is responsible for a number of Federal installations locating in Maryland, thus bringing millions of dollars into the State.

Senator Butler has conscientiously represented ALL the people of Maryland and consistently championed the principle of equality for all.

Senator Butler worked tirelessly to ensure better mass transportation facilities for suburban Prince George's and Montgomery counties.

Senator Butler paved the way for increased traffic through Friendship International Airport. This will eventually mean a multi-million dollar annual payroll to Maryland, and a great saving to the American taxpayer.

Senator Butler was presented by President Eisenhower with the American Legion's award for maritime achievement.

Senator Butler has been a leader in conservation of natural and wild life resources.

Senator Butler facilitated quick aid for farmers and others to offset hurricane damage. A strong and healthy economy for all Maryland farmers has been his constant creed.

Senator Butler brought Federal interest and assistance to certain Maryland areas in need of economic help.

Senator Butler has successfully fought for Federal aid to schools in impacted areas, and as a result such areas in Maryland have received millions of dollars of Federal funds.

Senator Butler has obtained many new post-offices for Maryland, thus improving mail service.

VOTE TO RE-ELECT
JOHN MARSHALL BUTLER
U. S. SENATOR

By authority: William Wallace, Treas. Butler For Senate Committee.

RCA & ZENITH TELEVISION
Sales & Service
1 Year Guarantee
OAKLAND ELECTRIC
&
RADIO SERVICE
ALDER ST. OAKLAND MD.
Phone DE 4-3401

YOUR FARM BUREAU

(National, State and County)

Asks For Standard Time

Maryland Farm Bureau's Resolution reads: "Daylight saving time is a misnomer to travelers, farmers, parents and others. To the traveler it is confusing time, to the farmer it is losing time and to the parents of youngsters it is trying time. Overall it is bad time and something should be done to correct this situation."

County Farm Bureau, by overwhelming majority, stated that Farm Bureau should work for standard time.

Garrett county voters have an opportunity to do something about this November 6.

Vote Against Daylight Saving Time

Authorized by Board of Directors of
Garrett County Farm Bureau, Inc.

A MINISTER'S OPINION OF THE RELATIONSHIP OF PROHIBITION TO THE CHRISTIAN RELIGION

Texarkana Gazette:

A news item appeared recently in your papers concerning a meeting of the Texarkana Ministerial Alliance held on November 17, stating "The Texarkana Ministerial Alliance voted unanimously Friday to endorse the movement to vote out beer in Bowie county and Texarkana, Texas, and went on record urging all ministers to work in behalf of the movement."

The news item, as quoted above, may give the impression to your readers that all the members of the Texarkana Ministerial Alliance are advocates of "prohibition" as a Christian principle or inherent in the Christian religion. I write this letter to correct any such impression. Unfortunately I was unable to attend this meeting because of absence from the city and therefore could not at that time speak against and record my dissent to this resolution. I would appreciate your publishing this letter to make my position as a member of the Texarkana Ministerial Alliance clear.

Many sincere Christians as well as non-Christians advocate "prohibition" as a means of dealing with alcoholic beverages. They have a right to do so as citizens of the state, and I would uphold their individual rights to advocate "prohibition" as a political measure, although I could not support such a measure myself.

The point that I would like to make is that "prohibition" as a means of dealing with alcoholic beverages can find no support in either the Bible or the Faith of the Church down through the centuries. Christian teaching on the use of alcoholic beverages is either that of temperance or of voluntary abstinence. Neither temperance nor voluntary abstinence can be taught or practiced where "prohibition" is enacted by a political unit of government.

It is my hope that Christian ministers and Christian lay folk may one day soon be able to unite in securing legislation for the better control and regulation of the manufacture and sale of alcoholic beverages. There is much room for improvement in this regard based on sound Christian principles of economics and ethics.

Certainly all Christians can unite in advocating temperance and voluntary abstinence in the use of alcoholic beverages. We can also cooperate with the splendid scientific and social movements such as the Yale School for Alcohol Studies and Alcoholics Anonymous in dealing with the tragic disease of alcoholism.

By working along these lines we would achieve more for God and our fellowmen than we ever can in trying to revive a political experiment which has not only been tried and found wanting, but which actually has no sanction in the Christian religion.

Sincerely yours,
The Rev. Thomas H. Carson

The above letter appeared in The Texarkana Gazette of Texarkana, U. S. A., on Sunday, November 28, 1950, in *"Letters to the Editor."*

Reprinted by Permission of the Rev. Thomas H. Carson, Rector of St. James Episcopal Church, Texarkana, Texas.

The Temperance and Tolerance Association of America
612 Federal Securities Building
Lincoln 8, Nebraska

Garrett Citizens For Legal Control

Russell L. Smith, Chairman

CLASSIFIED ADVERTISING

MISCELLANEOUS . . .

GRINDING, Mixing and molasses blending. Let us process your grain for dairy, hog and poultry feeds. Grange Supply Center.—Adv 32-tf.

GET MORE MONEY for your piano when you sell by first having it put in top-notch professional shape at low percentage of sale price. Free appraisal. Verne E. Wilson, DE 4-4251. Twenty-five years experience. —Adv. 35-3t*

PLEASANT MONEY-Making opportunity for man or woman to call on farm families in Garrett county. Full or part time. Year 'round. No experience or capital required. Write McNess Company, Dept. C., Candler Bldg., Baltimore 2, Md.—Adv. 35-2t*

WANTED . . .

WANTED—Woman to work as nurses aid. Phone DE 4-2319.—Adv. 20-tf.

WANTED — Waitress. Immediate employment. Apply in person. Hinebaugh's Restaurant.—Adv. 36-1t.

WANTED—Housekeeper, two in family. Apply in person at Gibson's Auto Wrecking, Loch Lynn.—Adv. 32-tf.

WANTED—Salesman for new and used cars. Salary and commission. Write "A", % The Republican.—Adv. 34-tf.

WANTED—Piano tuning, repairing. Write P. C. Saleskey, R. 4, Keyser, W. Va. Phone 25461.—Adv. 28-20t*

WANTED—3 demonstrators for Stanley Home Products. Write or call Mrs. Evelyn Coffman, R. 6, Cumberland, Md.—Adv. 33-4t.

GIRL WANTED—For waitress work, experience not required. Also girl for kitchen work. Apply in person only. Ward's Restaurant.—Adv. 31-tf.

WANTED AT ONCE—All kinds of scrap metals. Highest prices. Old cars for scrap. Gibson's Auto Wrecking, located at Loch Lynn. Dial DE 4-3429.—Adv. 3-tf.

WANTED—1 large load of dirt delivered and leveled, approximately 50x50 lot, Deep Creek. Write Al Showinski, 85 Nokomis Drive, Washington, Pa., giving charges.—Adv. 34-3t*

WANTED IMMEDIATELY—Man or woman to supply consumers in Oakland, Garrett and and Allegany counties with Rawleigh Products. Can earn $50 weekly part-time, $100 and up full time. Write Rawleigh's, Dept. MDJ-10-725, Chester, Pa.—Adv. 35-6t.

HELP WANTED—Male. Carpenters for finish work on wood paneling in Lodge under construction at Blackwater Falls State Park at Davis, West Virginia for the Conservation Commission of West Virginia. Union scale. Write Walter Butler Company, Construction Management Agents at Davis, West Virginia, or telephone AL 9-4121.—Adv. 35-2t.

FOR RENT . . .

FOR RENT—Five-room apartment with private bath. Phone DE 4-3593.—Adv. 34-tf.

FOR RENT—House, 4 rooms and bath, full basement. Accident, phone 651.—Adv. 36-3t.

FOR RENT—Six-room house on Cozy Row, Mt. Lake Park. Call DE 4-2457 after five.—Adv. 36-tf.

FOR RENT—2 sleeping rooms, in Mt. Lake Park. Scott Harvey. Phone DE 4-3207.—Adv. 26-tf.

FOR RENT—Three furnished rooms, refrigeration and bath. Bob Kemp, Deer Park.—Adv. 25-tf.

FOR RENT—House, 6 rooms, water, electric. Arnold Georg, Accident. Phone 381.—Adv. 34-3t*

FOR RENT

Nice apartment with all modern conveniences. Four large rooms and private bath. Private entrance. Hot water heat. Basement for laundry purposes. Excellent location on paved street.

Write P. O. Box 248, Oakland, Md., or Phone DE 4-2433 evenings or week-ends

FOR RENT—Furnished house in good location, Mt. Lake Park; automatic heat. Call DE 4-3475.—Adv. 29-tf.

FOR RENT—Two apartment house on Second street. Available November 1. Phone DE 4-2409.—Adv. 35-tf.

FOR RENT—3-room apartment, private bath and entrance, on D St., Mt. Lake Park. L. H. Weimer. —Adv. 32-tf.

FOR RENT—5400 ft. of floor space. Inquire Fairmont Foods Co., 1019 Murdock, Parkersburg, W. Va. —Adv. 34-4t.

FOR RENT—2 connecting rooms, furnished, share bath and laundry, in Mt. Lake Park. Phone DE 4-3506.—Adv. 36-tf.

FOR RENT—House, 5 rooms and bath, gas furnace, in Loch Lynn. See Leroy Campbell, or call DE 4-2991.—Adv. 35-tf.

FOR RENT—5-room second floor apartment, unfurnished, in Mt. Lake. Utilities furnished. Dial DE 4-3490.—Adv. 36-tf.

FOR RENT—4-room unfurnished second floor apartment in Mt. Lake Park. Utilities furnished. Telephone DE 4-3490.—Adv. 36-tf.

FOR RENT—5-room furnished 3rd floor apartment. Utilities furnished, in Mt. Lake Park. Phone DE 4-3490.—Adv. 36-tf.

FOR RENT—Three-room apartment, first floor; private bath and entrance. Mrs. George P. Fitzwater, Mt. Lake Park.—Adv. 35-tf.

FOR RENT—House for small family, has electric, gas and water; good location in suburbs of Oakland. A. D. Naylor—Adv. 35-3t*

FOR RENT—Light housekeeping room, in Mt. Lake Park, including refrigerator and all utilities. Reasonable. Phone DE 4-3384.—Adv. 32-tf.

FOR RENT—Nicely furnished three-room apartment, private bath, private entrance. Apply Ward's Restaurant. Telephone DE 4-3463. —Adv. 23-tf.

FOR RENT—Office room, 39 Alder street. Call DE 4-3228.—Adv. 19-tf.

FOR RENT—Storeroom, 1800 ft. floor space, located in Loch Lynn, across tracks from B. & O. Railroad station. Information dial DE 4-2377.—Adv. 32-tf.

FOR RENT—4-room furnished apartment, private entrance, private bath and automatic washing machine. Raymond R. Welch, D St., Mt. Lake Park.—Adv. 30-tf.

FOR RENT—Unfurnished apartment, 1, 2, or 3 bedrooms, utilities furnished. Located in Loch Lynn. Garden space also. Call DE 4-3457. —Adv. 34-tf.

FOR RENT—In Mt. Lake Park, 2 room second floor apartment, furnished; 4 room first floor apartment, furnished. Private entrance, semi-private bath. Phone DE 4-3384.—Adv. 35-tf.

FOR RENT — Apartment with one, two or three bedrooms, can keep garden, chickens or cow, all modern conveniences; 3 miles from Oakland. Reasonable for right tenant; ideal for retired couple. Reply in detail to box "G" % The Republican.—Adv. 30-tf.

FOR SALE . . .

FOR SALE—Drum, in very good condition. Call DE 4-2533.—Adv. 28-tf.

FOR SALE—Apartment house. For information call DE 4-3134.—Adv. 29-tf.

FOR SALE—Play pen, like new, used 2 months. Phone DE 4-4337.—Adv. 36-tf.

FOR SALE—Large Warm Morning stove, new linings. Phone DE 4-3384.—Adv. 35-tf.

FOR SALE—5 purebred Hampshire ram lambs. A. G. Fitzwater, Swanton.—Adv. 34-3t*

FOR SALE—1 large gas heating stove, automatic thermostat. Wade Beeghly, Mt. Lake Park.—Adv. 35-3t*

FOR SALE—1950 Ford V-8 ½-ton panel truck, good mechanical condition, at Meyer Motor Sales.—Adv. 32-6t.

FOR SALE—Timken Silent Automatic fuel oil furnace, 100,000 B.T.U. Slightly used. Phone DE 4-2053. —Adv. 35-3t.

DRAIN TILE—Finest quality 3, 4, 6 and 8 in., also 4 in. perforated. Grange Supply Center, Mt. Lake Park.—Adv. 20-tf.

FOR SALE — Oriental rugs, one 9x12, 1 3'4"x6', 1 2x3. Newly dry cleaned and best repair. Phone DE 4-2495.—Adv. 36-1t.

FOR SALE—One 30-06 Remington rifle with scope. Owner, Carl E. Shaffer. See Ruth Shaffer, Eglon, W. Va.—Adv. 36-3t*

FOR SALE—New Hoover sweeper with attachments, tank type. Perfect condition. Call DE 4-3330 after 5 p. m.—Adv. 36-tf.

FOR SALE—20 acres nice post timber lying along paved road. Albert Richter, Addison, Pa., phone Accident 776.—Adv. 35-4t*

SPECIAL SALE—Kitchen linoleum rugs, new shipment at new low prices. Naylor's Appliance Center, Oakland, Md.—Adv. 32-tf.

FOR SALE—Eight-week-old pigs, fresh Guernsey cow, 1300 lb. mare, on Harvey Fike farm. John Pysell, Red House, Md.—Adv. 36-2t*

SEE US for Steam-cured concrete block in sizes 4", 6", 8", 10". Rodamer Concrete Products. Telephone 4-0027, Springs, Pa.—Adv. 33-tf.

FOR SALE—3-bedroom house, good location and good condition. Will sacrifice. T. O. Deffinbaugh, 138 Second street.—Adv. 45-tf.

FOR SALE—Six-acre farm, near Friendsville. Four-room house, few outbuildings. Mr. and Mrs. Foster DeWitt, Friendsville.—Adv. 33-4t*

MONUMENTS and MARKERS now on display at 24 High street. Telephone DE 4-3115. Porter E. DeWitt, Oakland Memorials. — Adv. 45-tf.

AUTHORIZED RENTOOL SERVICE STORE

ACORN ASSOCIATES
76 Liberty Street
OAKLAND, MARYLAND

FOR SALE—Arlington Hotel, 15 rooms, restaurant and bar, completely equipped; 1¼ acres, Rt. 40, Grantsville. Phone 7104.—Adv. 35-2t.

FOR SALE—5-room bungalow, hardwood floors, electricity, water, one outbuilding. Galen Wilson, Fingerboard Road, Hutton. — Adv. 35-4t*

FOR SALE OR TRADE—Blonde female cocker, 4 months. Will trade for small (16" to 20") bicycle. George Shawley, Bittinger, Md.—Adv. 35-2t.

FOR SALE—Rosenthal No. 40 and 420 husker and shredder, power take-off corn binder. Willard Feather, on Route 50, between Red House and Aurora.—Adv. 35-3t*

HOUSE FOR SALE—Brick, six rooms, two baths, fire place, full basement, gas furnace, landscaped, 1.88 acres; also large block building. Call DE 4-3386.—Adv. 17-tf

FOR SALE—A real good used refrigerator, tested and checked "O. K." by our serviceman. Won't be here long at our low price. Naylor's Appliance Center, Oakland.—Adv. 33-tf.

FOR SALE—10¾ acres of ground, located on old Deer Park road; joins the city limits. Write or telephone Gordon Miller, RFD 5, Cumberland, Md. Phone Parkview 2-3781.—Adv. 36-3t*

FOR SALE—In Mt. Lake Park, 3 lots on paved streets; 10 room house, insulated, furnace heated, completely furnished, newly painted; one single garage with work shop and double garage. See A. P. Sanders, Box 48, Oakland, Md.—Adv. 16-tf.

FOR SALE—11-inch New Holland hammer mill, like new, $90.00; 15-gal. milk house water heater, new element, $18.00; 30-30 Winchester rifle, cleaning rod, rubber plate and red field sight, only shot 17 times, $55.00; one 760x15 white wall tire, very good, $8.00; three 760x15 tires, practically new, $11.00 each. 1 Wesley Enlow, Friendsville, Md., 1 mile from Hoyes store. Phone Shadyside 6-2110.—Adv. 36-3t.



"That's the free-planned-trip we offered in our Want Ad with each used car — a road map!"

FOR SALE—Two 2-year-old high grade Corroidle rams. Arlie W. Martin. Phone DE 4-3756.—Adv. 34-3t*

USED AUTOMATIC Washer, completely reconditioned, with genuine factory parts and carries serviceman's "O. K." tag. Priced to sell. No dealers please. Naylor's Appliance Center, Oakland.—Adv. 33-tf.

For Sale or Lease

300 acre dairy and beef cattle farm located on hard surfaced road near Oakland. Large barn, silo, machinery shed and new home. Land in high state of cultivation. Will accept large mortgage.

Write "K"
Care The Republican

SAVE $50 to $70 on new Tappan gas ranges. Buy now before next shipment and save. Easy terms, free delivery. See them today. Naylor's Appliance Center, Oakland.—Adv. 33-tf.

GREGORY'S
Refrigeration Service
Quick service on all types of coolers—also stoves, washers and dryers.
MOVING & INSTALLING
—DIAL—
DEerfield 4-4192
Mt. Lake Park, Md.

HOOK UP on the cable for better TV reception in Oakland. Installation charge only $75.00, plus $3.71 per month including tax. Call Ace Radio and Electric Service today. Dial DE 4-2679.—Adv. 45-tf.

Restricted Home Sites
On Crook Crest

Beautiful views. Some level lots, others ideal for the new split-level homes. For further information, write

E. L. BUSSEY
1026 W. Fourth Street
Erie, Pennsylvania

FOR SALE—House in Loch Lynn, automatic gas heat, Venetian blinds, pull drapes and all floor coverings included. Furniture also for sale. Phone DE 4-2508.—Adv. 23-tf.

ONLY A FEW left at this low price—Reg. $39.50 innerspring mattress now $29.50. Free delivery. Easy terms. DE 4-3923, Naylor's Appliance Center, Oakland, Md.—Adv. 34-tf.

FOR SALE—8-room house, full basement, hot and cold water, garage, with as much ground as needed, on outskirts of Mt. Lake Park, along Broadford road. See Wade Bolyard. Phone DE 4-2349. — Adv. 34-tf.

FOR SALE—Ideal cattle farm near Eglon. Consisting 135 acres. Good house with bath, hot and cold water, full basement with furnace. Two barns, one bank barn 50x60, one cattle barn 38x80. Two chicken houses, one 30x60, the other two-story, 20x30. All buildings have electricity and running water and recently painted except cattle barn. This farm is in high state of cultivation with 65 acres tillable, 60 acres good pasture which produced approximately 90 tons hay and 440 bushels of oats this year. This farm lies ¾ mile from intersection of Routes 50 and 24. Retiring, reason of selling. Jesse E. Gnegy, Eglon, W. Va.—Adv. 33-4t*

FOR SALE—Farm, known as the Reichenbecher farm, Rt. 219, one mile south of Keyser Ridge, consisting of 180 acres, 120 acres tillable; good dwelling, hot air heat; good barn, 50'x106', suitable for dairy; tile silo, 12'x40'. Farm can be bought with insilage and other feeds included. For particulars see Walter M. and A. G. Reichenbecher, committee.—Adv. 31-tf.

FARM FOR SALE—101 acres sheep or dairy farm, all fenced; 800 rods new woven fence; well watered. Farm pond stocked. 40x80 bank barn. Grade A milk house, electric and water. Two-story block poultry house. Two-room cottage. Six-room house, cellar, furnace, hot and cold water, half-bath. Farm in high production. Three miles south of Oakland, Md., on hard road. Will exchange for small place, good location. Bad health, must sell. M. L. Hoke, RD 1, Box 42, Oakland, Md.—Adv. 24-3t*-tf.

FOR SALE—80-acre farm five miles from Oakland. 30 acres crop land, 20 acres pasture, rest in young timber, located ¼ mile from hard surface road, mail route and school bus stop. Large bank barn (running water at barn.) Six-room house with bath, hot and cold water. Also four-room house and other outbuildings. All buildings have electricity. This farm has about 10 acres of coal which is easily accessible. Just the right farm for the right family to make a good living. Can be bought on easy terms. Write Box "Q" % The Republican.—Adv. 34-tf.

Scott Henckel, Rfd, Addison, Pennsylvania, Plaintiff
Vs.
Elsie Henckel, Farmington, Pennsylvania, Defendant.
No. 4686 Equity, In the Circuit Court for Garrett County, Maryland.

ORDER OF PUBLICATION

The object of this suit is to obtain a decree for divorce a vinculo matrimonii by the plaintiff for the defendant.

The bill states:

That on the 6th day of October, 1945, he was married to the defendant, Elsie Henckel, at Oakland, Garrett County, Maryland, by a duly ordained minister; that he resided with the said defendant until on or about the 31st day of May, 1951, at which time the said Elsie Henckel deserted your orator while they were residing in Fayette County, Pennsylvania; that although the conduct of your orator towards his said wife has always been kind, affectionate and above reproach, the said Elsie Henckel without just cause or reason, abandoned and deserted him, and has declared her intention to live with him no longer, and that such abandonment has continued uninterruptedly for more than eighteen months, is deliberate and final, and the separation of the parties are beyond any reasonable expectation of reconciliation; that no children were born of said marriage; that your orator is a resident of Garrett County, Maryland, and has resided in the State of Maryland more than two years prior to the filing of this bill of complaint, but the defendant is a non-resident of the State of Maryland, and her last known address was Farmington, Pennsylvania.

It is thereupon this 19th day of October, 1956, ordered by the Circuit Court for Garrett County, Maryland, in Equity, that the plaintiff, by having a copy of this order to be inserted in some newspaper published in Garrett County, Maryland, once in each of four successive weeks before the 23rd day of November, 1956, give notice to the non-resident defendant warning her to be and appear in this Court, either in person or by solicitor, on or before the 8th day of December, 1956, to show cause, if any she has, why a decree should not be passed as prayed.

RICHARD L. DAVIS, Clerk
True copy.
Test: Richard L. Davis, Clerk.
—Adv. 35-5t.

IF ELECTED
We Promise To Give You

Prompt, efficient, safe and courteous service. Just call DE 4-2111 and a radio dispatched cab will take you to the polls and return you to your home for a reasonable fee.

OAKLAND TAXI SERVICE

—Paid Non-Political Advertisement

TRUSTEES' SALE
—OF—
VALUABLE REAL ESTATE
In Kitzmillersville, Maryland

Under and by virtue of the powers vested in us by a decree of the Circuit Court for Garrett County, Maryland, passed on the 9th day of October, 1956, at the suit of William Keller, et al. vs. Virginia Keller, et al, the same being No. 4675 Equity in said Court, we, the undersigned Trustees, do hereby give notice that on

FRIDAY, THE 2nd DAY OF NOVEMBER, 1956
At the Hour of 2:30 P. M.

in front of the post office in the Town of Kitzmillersville, Maryland, we will offer for sale at public auction, all that lot situate on the East side of West Main Street in the Town of Kitzmillersville, Maryland, designated as Lot No. 53, in Rafter's addition to said town, which was conveyed unto Martin Keller as Mart Keller, now deceased, by deed from Mary L. Kennedy and Paul M. Kennedy, dated June 16, 1944, and recorded in Liber A. G. R. No. 133, folio 318, one of the Land Records of Garrett County, Maryland. This lot has a frontage on West Main street of 50 feet and a depth of 100 feet, is improved by a two-story, frame dwelling of 12 rooms, with two apartments, each of which has three rooms downstairs and three upstairs. This property is very well located and is desirable either for home or rental purposes.

TERMS OF SALE—One-third cash on day of sale and the balance in sixty days, or all cash, at the option of the purchaser or purchasers, the unpaid portion to bear interest and to be secured to the satisfaction of the Trustees.

Walter W. Dawson
E. Ray Jones
Edward J. Ryan
Trustees
—Adv. 33-4t.

NOTICE

Notice is Hereby Given, That the following named person has filed an application with The Board of License Commissioners for Garrett County, Maryland, for a class "D" license to sell BEER in Garrett County, Maryland, under Article 2B, Annotated Code of Maryland.

Name of Applicant and Location of place of business is as follows:

Applicant: James C. Hinebaugh.

Location: Hinebaugh's Restaurant, Second and Green Sts., Oakland, Md.

Notice is hereby given, that a hearing will be held on said application on November 16th, 1956, 2 p. m., at the office of the County Commissioners of Garrett County.

Date of first publication, November 1, 1956.

The Board of License Commissioners for Garrett County, Md.
R. T. BROHAWN, Clerk.
—Adv. 36-2t*

NOTICE TO CREDITORS

THIS IS TO GIVE NOTICE, That the subscriber has obtained from the Orphans' Court for Garrett County, Maryland, Letters Testamentary on the estate of

E. C. W. RYLAND,
Also Known as Erastus Ryland

late of Garrett County, Maryland, deceased. All persons having claims against the deceased are hereby warned to exhibit the same, with the vouchers thereof duly authenticated, to the subscriber, on or before the 25th day of April, 1957; they may otherwise by law be excluded from all benefit of said estate. All persons knowing themselves indebted to said estate are requested to make immediate payment.

Given under my hand this 23rd day of October, 1956.

ROSS R. RYLAND
Executor
Accident, Maryland
—Adv. 35-3t.

NOTICE TO CREDITORS

THIS IS TO GIVE NOTICE, That the subscriber has obtained from the Orphans' Court for Garrett County Maryland, Letters of Administration on the estate of

NUTE SAMUEL STILES

late of Garrett County, Maryland, deceased. All persons having claims against the deceased are hereby warned to exhibit the same, with the vouchers thereof duly authenticated, to the subscriber, on or before the 25th day of April, 1957; they may otherwise by law be excluded from all benefit of said estate. All persons knowing themselves indebted to said estate are requested to make immediate payment.

Given under my hand this 23rd day of October, 1956.

LEWIS R. JONES
Administrator
Oakland, Maryland
—Adv. 35-3t.

NOTICE TO CREDITORS

THIS IS TO GIVE NOTICE, That the subscriber has obtained from the Orphans' Court for Garrett County, Maryland, letters of Administration on the estate of

MARY L. BRENNEMAN

late of Garrett County, Maryland, deceased. All persons having claims against the deceased are hereby warned to exhibit the same, with the vouchers thereof duly authenticated, to the subscriber, on or before the 15th day of April, 1957; they may otherwise by law be excluded from all benefit of said estate. All persons knowing themselves indebted to said estate are requested to make immediate payment.

Given under my hand this 16th day of October, 1956.

EVERETT ONEY BRENNMEMAN
Administrator
Meyersdale, Pennsylvania
DANIEL OLIN MEYERS
Bittinger, Maryland
Resident Agent
—Adv. 34-3t.

ADMINISTRATOR'S SALE
OF VALUABLE
PERSONAL PROPERTY
Crellin, Maryland

Under and by virtue of powers of sale contained in orders of the Orphans Court for Garrett County, Maryland, passed on the 30th day of September, 1956, I hereby give notice that I will, on

SATURDAY, THE 17th DAY OF NOVEMBER, 1956
At the Hour of 1:00 P. M., EST

in front of the late residence of Nute Samuel Stiles and Ollie May Stiles, his wife, in the Town of Crellin, Maryland, offer for sale and sell at public auction, to the highest bidder, the following items of personal property:

Iron Bed and Springs, 2 iron Cots, lot bed Clothes, 2 Stools, 6 Stands, Dishpan, 4 pc. walnut veneer Bedroom Suite, bed Linens, table Lamps, floor Lamp, oil Lamp, lot Christmas Decorations, lot empty Jars, lot canned Goods, Armchair, Buffet, 2 Rockers, 2 pc. Mohair Suite, Heatrola, 5 straight Chairs, Lawnmower, Maytag Washer, Burnside Stove, Hose, 3 coal Buckets, wash Tubs, Ladder, Bucket and Can, Westinghouse Refrigerator, ironing Board, utility Cabinet, 3 wall Cabinets, 1 base Cabinet, Tappan bottled gas Range, Chromium breakfast Set, 2 Screen Doors, electric drill Kit, electric Range, tool Kit and Tools, Fan, window Fan, bedroom Scales, Hot Plate, electric Heater, 2 meat Grinders, kitchen Scales, waffle Iron, heat Lamp, 2 alarm Clocks, electric Clock, Stand, lot Cooking Utensils, 1 gal. Thermos Jug, car Washer, baby Gate, extension Cord, curtain Stretchers, Glider, automobile Chains, 7 Chickens, Shovel, Hoe, Rake.

Cedar Closet, cedar Chest, sewing Cabinet, Mirror, sewing Machine, Sweeper, Radio, 2 table Lamps, Hamilton Beach electric Mixer, 2 electric Irons, hair Dryer, 1 set Silverware (service for 12); pressure Cooker, lot China, 1950 Buick Special Sedanet automobile.

Together with other articles of household equipment, all the property of the said Nute Samuel Stiles and Ollie May Stiles.

TERMS OF SALE—Cash on day of sale.

Lewis R. Jones,
Administrator of the Estates of Nute Samuel Stiles and Ollie May Stiles
—Adv. 36-3t.

DEBT NOTICE

I will not be responsible for any debts other than those contracted by myself.

Robert B. Hebb
Oakland, Maryland
—Adv. 35-3t*

NOTICE TO CREDITORS

THIS IS TO GIVE NOTICE, That the subscriber has obtained from the Orphans' Court for Garrett County, Maryland, Letters Testamentary on the estate of

ELIZABETH HOCKMAN

late of Garrett County, Maryland, deceased. All persons having claims against the deceased are hereby warned to exhibit the same, with the vouchers thereof duly authenticated, to the subscriber, on or before the 1st day of May, 1957; they may otherwise by law be excluded from all benefit of said estate. All persons knowing themselves indebted to said estate are requested to make immediate payment.

Given under my hand this 30th day of October, 1956.

ALTHA COLLIER
Executrix
Accident, Maryland
—Adv. 36-3t.

NOTICE TO CREDITORS

THIS IS TO GIVE NOTICE, That the subscriber has obtained from the Orphans' Court for Garrett County, Maryland, Letters of Administration on the estate of

OLLIE MAY STILES

late of Garrett County, Maryland, deceased. All persons having claims against the deceased are hereby warned to exhibit the same, with the vouchers thereof duly authenticated, to the subscriber, on or before the 25th day of April, 1957; they may otherwise by law be excluded from all benefit of said estate. All persons knowing themselves indebted to said estate are requested to make immediate payment.

Given under my hand this 23rd day of October, 1956.

LEWIS R. JONES
Administrator
Oakland, Maryland
—Adv. 35-3t.

EX PARTE: In the Matter of Mae D. Winchell

ORDER NISI

No. 4645 Equity. In the Circuit Court for Garrett County, Maryland

Ordered this 31st day of October, 1956, by the Circuit Court for Garrett County, Maryland, in Equity, that the sale made and reported in the above cause by William O. Bitzer, Committee of the person and estate of Mae D. Winchell (also known as E. May Winchell), be ratified and confirmed, unless cause to the contrary thereof be shown on or before the 3rd day of December, 1956; provided a copy of this order be published in some newspaper published in Garrett County, Maryland, once a week for three successive weeks before the 23rd day of November, 1956.

The report states the amount of sale to be $3150.00.

RICHARD L. DAVIS, Clerk.
True copy.
Test: Richard L. Davis, Clerk.
—Adv. 36-3t.

LOANS
$25 to $300
YOU WILL LIKE DOING BUSINESS WHERE YOU ARE WELCOME AND APPRECIATED.
SERVICE FEATURES
NO DEDUCTIONS: you get the full amount of money you sign for.
NO EXTRA CHARGES: you pay only for the exact number of days you keep the loan.
NO ENDORSERS.
RENEW your loan when you like—even for more than the original amount. You don't have to pay off one loan before you can get more money.
FIRST PAYMENT due in 45 days or as arranged.
UNION FINANCE CO.
96 Main Street—Keyser, W. Va.
Phone 3441—Open Evenings by Appointment

No. 1437 Miscellaneous

ORDER OF PUBLICATION

Robert O. Bonnell, Chairman; Edgar T. Bennett and John J. McMullen, constituting the State Roads Commission of Maryland, acting for and on behalf of the State of Maryland

vs.

Cecil D. Johnson and Virginia N. Johnson, his wife; Wade H. Mason, divorced; John N. McIntire and Anna Mae McIntire, his wife; Carl O. McIntire and Helen McIntire, his wife; Adella E. McIntire, widow; Sue L. Dawson, widow; Vonda McIntire, widow; Mary Lynn Warfield, widow; Charles H. McIntire and Barbara McIntire, his wife; Paul McIntire, unmarried; Robert McIntire, unmarried; McIntire Corporation, Charles N. McIntire, Vendor's Lienee.

In the Circuit Court for Garrett County, Maryland.

The object of this suit is to acquire by condemnation certain tracts or parcels of land situate in the Seventh Election District of Garrett County, Maryland, belonging to Cecil D. Johnson and Virginia N. Johnson, his wife; Wade H. Mason, divorced; John N. McIntire and Anna Mae McIntire, his wife; Carl O. McIntire and Helen McIntire, his wife; Adella E. McIntire, widow; Sue L. Dawson, widow; Vonda McIntire, widow; Mary Lynn Warfield, widow; Charles H. McIntire and Barbara McIntire, his wife; Paul McIntire, unmarried; Robert McIntire, unmarried, and McIntire Corporation.

The Petition states that the Petitioners constitute the State Roads Commission of Maryland and are charged with the construction and maintenance of highways and bridges in the State of Maryland.

That they have determined it to be necessary and proper to acquire for the purposes referred to in said petition, and in connection with the construction and maintenance of the highway system of the State, certain tracts or parcels of land situate in the Seventh Election District of Garrett County, consisting of 660 square feet, more or less, lying between the lines marked "Right of Way Line" as shown on Plat No. 16903, which is being taken in fee simple.

TOGETHER with the buildings and improvements thereon and the rights, alleys, ways, waters, roads, privileges, appurtenances and advantages to the same belonging or in anywise appertaining, together with any right, title and interest of the defendants in and to the existing bed of U. S. Route #219, lying between the lines marked "Right of Way Line" as shown on Plat No. 16903, and together with any right, title and interest of the defendants in and to the existing bed of Deep Creek Lake, lying between the lines marked "Right of Way Line" as shown on Plat No. 16903.

The Petition further states that the property is now held under the provisions of a deed from Margaret Newman to Cecil D. Johnson and Virginia N. Johnson, his wife, dated August 24, 1945 and recorded on August 31, 1945, in Liber A. G. R. No. 136, Folio 578&c, among the Land Records of Garrett County, Maryland, and also under the provisions of a deed from John O. Thayer and wife to Charles N. McIntire, dated June 25, 1928 and recorded in Liber E. Z. T. No. 93, Folio 404, among the Land Records of Garrett County, Maryland.

(a) That the said property is subject to a vendor's lien in favor of Charles N. McIntire, et ux, to Eva C. Compton and Margaret Newman, in the amount of $500.00, same being dated August 22, 1928 and recorded in Liber E. Z. T. No. 97, Folio 387 &c, one of the Land Records of Garrett County, Maryland.

That the land and property is sought to be condemned in connection with the State System of Roads and Bridges, and especially for the construction of U. S. Route #219, Thayerville to Deep Creek Lake, in Garrett County, Maryland.

That the Petitioners are unable to make an agreement with the Defendants, and that the Petitioners have deposited a check in the amount of Seventy ($70.00) Dollars, in the hands of the Clerk of the Circuit Court for Garrett County, in conformity with the provisions of Article 89B, Section 9, Public General Laws of Maryland, said Petitioners deeming the said sum to be the fair value of the land taken and damages done to the property, and that it is in the public interest for them to take possession immediately upon depositing said money and that they are taking possession for the aforesaid purposes.

That the Defendants, Cecil D. Johnson and Virginia N. Johnson, his wife, are non-residents of the State of Maryland, residing at 1581 Tod Avenue, Warren, Ohio.

NOTICE IS HEREBY GIVEN to Cecil D. Johnson and Virginia N. Johnson, his wife, non-residents of the State of Maryland, residing at Warren, Ohio, to appear in this Court, in person or by solicitor, on or before the 20th day of November, 1956, and show cause, if any they have, why said property or said Defendants' interests therein should not be condemned as prayed in said Petition.

RICHARD L. DAVIS
Clerk of the Circuit Court
For Garrett County.
True copy.
Test: Richard L. Davis, Clerk.
—Adv. 35-3t.

Ellery Queen Reports True-Life Crimes of Passion

In an exciting new American Weekly series, Ellery Queen presents real-life drama of love, hate and violence from all over the world. Read the first of the series starting in November 4th issue of

The American Weekly
Magazine in Colorgravure with the
BALTIMORE SUNDAY AMERICAN
On Sale At Your Local Newsdealer

Commissioners' Meeting

NOTICE IS HEREBY GIVEN That the Board of County Commissioners for Garrett County, Maryland, will be in session for the transaction of all routine business that may properly come before them on

MONDAY, NOVEMBER 5, 1956

By order of the Board.
R. T. BROHAWN, Clerk.

Value of farm land increased 3 percent in value over the nation.

Navy disclosed a jet fighter outsped its own gunfire and accidentally shot itself.

Members of the
Fairview Church of the Brethren
and their pastor, Rev. Eugene Matthews, do hereby go on record as strongly opposing the legal sale of Whiskey in Garrett County. They urge all voters to protect their community from this plague by going to the polls November 6 and vote

AGAINST THE DISPENSARY LAW | X



Purebred GUERNSEY Dairy Cattle Sale
—18 HEAD—
Saturday, November 3, 1956
Beginning at 1:00 P. M., E. S. T.

This sale will be held at my farm, known as the "High Meadows Farms," located two miles west of Oakland on the Hutton Fingerboard Road. This is a complete dairy cattle dispersal and will be sold to the highest bidder. A noted auctioneer will be present to handle sale and the terms are cash unless arrangement is made with management before sale time.

One five-year-old, fresh in February; 1 four-year-old, will be fresh time of sale; 1 seven-year-old, fresh April; 1 eight-year-old, fresh February; 1 two-year-old, fresh December; 1 seven-year-old, fresh in December; 1 four-year-old, fresh March; 1 seven-year-old, fresh April; 1 six-year-old, fresh February; 1 six-year-old, fresh March 16; 1 10-year-old, fresh February; 1 eight-year-old, fresh May.

One eight-month-old Registered Guernsey Bull from show cow.

Three 20-month-old open Heifers from famous Woodacres Farm Bull in New York State.

Two six-month-old open Heifers from McDonald Farms Bull. Also six metal dairy stanchions.

Most of these cattle are calfhood vaccinated. Entire herd T. B. and Bangs tested 30 days prior to sale. These cows I bought from accredited herds.

K. R. HARDESTY, Owner

DIED

GERTRUDE I. BURKHARD

Mrs. Gertrude I. Burkhard, wife of Elmer Burkhard, died suddenly on Friday, October 12, at Memorial hospital, Cumberland, where she had undergone an operation on October 10. Death was the result of a coronary occlusion.

Mrs. Burkhard was aged 46 years, 11 months and 11 days. She was born November 1, 1909, at Friendsville, a daughter of Mrs. Clarence Fike and the late Mr. Fike.

She was married April 15, 1933. Surviving are her husband and one son; her mother, three brothers and one sister. Her father died September 17, 1947.

Funeral services were conducted on October 16, from the home of her mother with Rev. C. F. Dauphin, pastor of the Zion Ev. Lutheran church, of Accident, officiating. Interment was in the Humberson cemetery at Friendsville.

MRS. ZELPHIA FRIEND

Mrs. Zelphia Friend, aged 71, of Deep Creek Lake, died last Thursday, October 25, in Garrett County Memorial hospital in Oakland. She was born at Meadow Mountain, a daughter of the late John and Sarah Green Knox. She was a member of the Assembly of God church at Glendale.

She is survived by three sons, Albert F. Friend, Oakland; Sherman Friend, Beltsville; and Lester Friend, College Park; five daughters, Mrs. Mildred Wright, Lanham; Mrs. Gladys Beheler, Beltsville; Mrs. Mabel Green, Cumberland; Mrs. Pearl Rodeheaver and Mrs. Olive Glass, both of Deep Creek Lake; two sisters, Mrs. Rebecca Fret and Mrs. Mollie Blackburn, both of Dayton, O.; 32 grandchildren and 14 great grandchildren.

Funeral services were conducted Saturday afternoon at 2:30 o'clock from the Assembly of God church at Glendale, with Rev. J. C. Skipper, pastor, officiating. Interment was in the Glendale cemetery.

MYRON G. MILLER

Myron G. Miller, aged 59, coowner of the Miller Machine Works at Springs, Pa. near Grantsville, died suddenly last Thursday, October 25, in front of the Philadelphia YMCA.

Mr. Miller had been in a Philadelphia hospital until two weeks ago. He had been released but was being treated while he stayed at the YMCA. His wife was with him when he collapsed.

Besides his widow, Mrs. Sarah Moser Miller, he is survived by three sons, Blaine, Richard and Gary Miller, of Springs; and a daughter, Miss Elnora Miller, of Springs; a brother, Erin Miller, his partner.

He was a member of the Springs Mennonite church. He also had been a director of Meyersdale Community hospital.

Mr. Miller was born in Springs April 4, 1897, the son of Gideon D. and Katie Otto Miller. Funeral services were conducted Sunday afternoon from the Springs church with Rev. Roy Otto officiating. Interment was in the church cemetery.

WALTER E. HOWELL

Walter E. Howell, aged 48, of Corriganville, Allegany county, and native of Garrett county, died Sunday night, October 28, in Memorial hospital, Cumberland.

Born at Bond, a son of the late Josephus and Ada Bowers Howell, he had resided in Corriganville for 18 years where he was an employe of the Allegany Brick company. He held membership in Mt. Savage Camp, Woodmen of the World and the Corriganville Volunteer Fire company.

Surviving are his widow, Mrs. Durst Howell; two sons, Wayne and Harold Howell, both at home; four brothers, Elmer Howell, Deer Park; George Howell, Baltimore; John Howell, Swanton; and Albert Howell, Canton, O.; and five sisters, Mrs. Hazel Bernard, Swanton; Mrs. Ethel Broadwater, Deer Park; Mrs. Leona Rice, Cumberland; Mrs. Della Dieling, Detroit; and Mrs. Martha Anderson, Altoona, Pa.

Funeral services were conducted on Wednesday afternoon at 2 o'clock from the North Glade Methodist church near Swanton, and interment was in the North Glade cemetery. Pallbearers were members of the Corriganville fire company.

DOMENICO J. CIMAROSA, JR.

Domenico J. Cimarosa, Jr., aged 26, of Deep Creek Lake, died Monday, October 29, in Memorial hospital, Cumberland, where he had been a patient for nine days.

He was born in Sicily and was a son of Domenico J. Cimarosa, Belle Vernon, Pa., and Maria Sergi Cimarosa, Italy.

He had operated the Rustic Inn at Guntertown and for the past two summers had operated Thayer's Barn at Deep Creek Lake.

Surviving besides his parents, is his widow, Margarite Snyder Cimarosa, and four brothers in Italy.

Funeral services are being conducted this afternoon at 2 o'clock from St. Peter's Catholic church in Oakland. Interment will be in Oakland cemetery.

MARRIED

Hamilton-Hafer—Miss Mary Anne Hafer, daughter of Mr. and Mrs. John Jacob Hafer, of Cumberland and Happy Hills farm in this county, became the bride last Saturday of Dr. McDonald Kirkwood Hamilton, son of Mrs. Roy Hamilton, of Alma, Mich., and the late Dr. Hamilton.

The ceremony was solemnized at 3 p. m., in Salem Evangelical and Reformed church, Frostburg, by Rev. Carl H. Clapp, pastor of St. Mark's Evangelical and Reformed church, Cumberland, assisted by Rev. George L. Wehler, pastor of the Frostburg church.

The bride, given in marriage by her father, wore a gown of Dupioni silk shadowed with Alencon lace, embroidered with pearls and iridescent sequins. It was fashioned with fitted bodice, scoop neckline and full skirt with chapel-length train. Her veil of bridal illusion fell from a crown of Alencon lace trimmed with pearls and iridescent sequins. She carried a bride's prayer book covered with white orchids with a shower of stephanotis and satin ribbons knotted with the stephanotis.

Miss Frances Hafer, Richmond, Va., was maid of honor and bridesmaids were Miss Margaret Hafer, Pembroke college, Providence, R. I.; Mrs. James Quinn, Cumberland; and Miss Margaret Mehwald, Parma Heights, Cleveland. Miss Susan Hafer was junior bridesmaid. Stephanie Cupler, cousin, was flower girl and Robert Marquis Durst, cousin, was ring bearer. Capt. Ralph Hinderleider, of Alma, was best man.

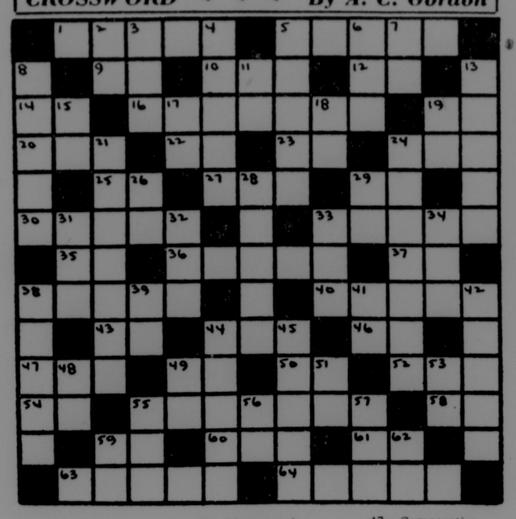
Attendants' dresses were of deep turquoise crystal taffeta styled with Empire waistlines, scoop necklines, cap sleeves and ballerina-length skirts with flowing panels in the back. They wore matching turquoise slippers and hats. The maid of honor carried a cascade bouquet of yellow fugi chrysanthemums and croton foliage. Bridesmaids carried cascades of yellow and bronze fugi chrysanthemums and ivy.

Following the ceremony Mr. and Mrs. Hafer entertained with a reception at their home at Happy Hills. Following the reception the couple left for Florida.

The bride was graduated from Fort Hill High school, Cumberland, and attended Randolph-Macon Woman's college for a year. She has completed two years in the School of Architecture and Design at the University of Michigan. Dr. Hamilton received his B.S. degree from Alma college in 1952 and was graduated from the University of Michigan School of Dentistry this year. He will enter the army as a first lieutenant in the near future.

Among the out of town guests from this area were Mrs. Edward H. Sincell, Mrs. Margaret Sincell McComas, Mr. and Mrs. Robert Ruckert, Mr. and Mrs. Donald R. Sincell, Mr. and Mrs. Robert B. Sincell, Mrs. John T. Sincell, all of Oakland. Also attending were Mr. and Mrs. Charles Morris Sincell, Fairmont; Mr. and Mrs. Neil Jankosky, California, Pa.; Mr. and Mrs. Weston Dodson, Falls Church, Va., and George Sincell, Sewickley, Pa., all close relatives of the bride.

CROSSWORD — By A. C. Gordon



ACROSS
1 - Deep-thinking game
5 - Bridge victories
10 - Diving bird
12 - Prefix for two
14 - Note well (Latin abb.)
16 - Rolling sport
19 - Parent
20 - Number
22 - Public way (abb.)
23 - College degree
24 - Spanish hero
25 - Erbium (chem.)
27 - Slip up
29 - Parent
30 - Snow sliders
33 - Numbers game
35 - Boy's nickname
36 - Good-by!
37 - Ack-ack (abb.)
38 - Meal course
40 - Billiard shot
43 - Printer's measure
44 - Greek letter
46 - Pronoun
47 - Theoretical power (poss.)
49 - Greek letter
50 - Radium (chem.)
52 - Citric drink
54 - Mystic word
55 - Out in the open
58 - Regarding
59 - Latin you
60 - Weight unit
61 - United Orders (abb.)
63 - Nips
64 - Submerges

DOWN
2 - Exclamation of greeting
3 - Wear away
4 - Famous American jockey
5 - Wintry slope racer
6 - Public notices
7 - Musical note
8 - Poker stakes
11 - Raise the be
13 - Wireless
15 - Have being
17 - Comparative suffix
18 - Neon (chem.)
19 - Greek letter
21 - Pine .....
24 - Card game
26 - Rural Delivery
28 - Showers
29 - Roman 1001
31 - Meadow
32 - Downcast
33 - Hobo
34 - Aeriform fluid
38 - Fire!
39 - Exist
41 - Sloth
42 - Fencing foils
44 - Golf shots
45 - Presses
48 - Decimeter (abb.)
49 - Greek letter
51 - Perform
53 - Medical man
55 - Baseball umpire's cry
56 - Act
57 - Hurry
59 - Musical note
62 - All right!

(Crossword Puzzle Answer on Page Six)

Skiing on the Sea



MEDITERRANEAN PLAYGROUND: One of the favorite water-skiing sites in Beirut, capital of Lebanon, is St. George Bay in the heart of the City. Here a motor-boat is shown towing a girl skier through the water with the St. George Hotel in the background.

ATTENTION VOTERS

It is imperative that you prevent a possible moral deterioration which could imperil our beloved county by voting Against the Whiskey Bill. We urgently request that *all voters* exercise their God-given privilege by going to the polls and mark an "X."

AGAINST THE DISPENSARY LAW | X

We unanimously oppose this Whiskey Referendum and we humbly appeal for your vital support to bring about its overwhelming defeat.

SIGNED: MEMBERS OF THE DEEP CREEK BAPTIST SUNDAY SCHOOL



Your trash fire spreads to a neighbor's house.

Does your liability insurance protect you?

For the answer to this, or any other insurance question

SEE

RAY TEETS
Insurance Agency
Representing THE TRAVELERS, Hartford

$ Christmas Special No. 1 $

Terms TYPEWRITERS No $ Down

Act Now! Plan Ahead! Enjoy This Christmas!

For that son or daughter in school or make things easier for Dad, Mother's social affairs, Sweetheart, Friend, for the Office.

- Smith Corona—for speed, beauty, long life.
- Remington—custom design at popular prices.
- Royal—enjoy the touch, styling, economy.
- Underwood—big machine features and efficiency.
- Olympia—unsurpassed beauty and quality.

To learn the features of any make or style, clip this coupon or call Keyser 28721 or 27011

CHRISTMAS SPECIAL COUPON NO. 1

Desks and Chairs — Office Supplies

Yes, I am interested in a ..... kind .....
Name .....
Address .....
City ..... Phone .....
You may call ..... (date) ..... time
Free Demonstration—No Obligation
Mail to: Howard G. Crogan
Keyser Office Supply Co., Inc.
Keyser, W. Va.

Adding Machines — Typewriters — Files

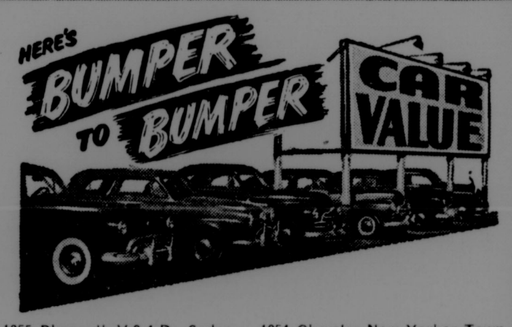
$ $



Mahoney's *Your* Man!
No tie-ups with Texas oil and gas money!
MAHONEY
FOR U.S. SENATE
Authority Wm. P. Webb, Treas.

SHOOTING MATCH
Maple View Inn
Deer Park Road
Sat., Nov. 17
Beginning at 10 a. m.
Turkeys and Chickens
SHOT GUNS
Shells will be furnished
Albert Tasker

HERE'S BUMPER TO BUMPER CAR VALUE



1955 Plymouth V-8 4-Dr. Sedan—straight transmission, radio, heater, tu-tone paint, white walls.

1955 Chevrolet 6 4-Dr. Sedan—Radio, heater, tu-tone paint and other extras. Straight transmission.

1954 Chevrolet 210 4-Dr. Sedan—Radio, heater, Power Glide Tu-tone paint and other extras.

1954 Chrysler New Yorker Town and Country 4-Door Station Wagon—Powerflite automatic transmission, power steering, power brakes. Radio, heater, all washable Vinyl upholstery.

1953 Ford Customline 2-Dr. Sed.—Radio, heater, Mileage-Maker engine.

1953 Plymouth Cranbrook 4-Dr. Sedan—Heater, tu-tone paint. Very clean and O.K.

Ray Teets Garage
CHRYSLER — PLYMOUTH — GMC TRUCKS
DE 4-2137 Oak Street Oakland, Md.
You'll do better on a used truck with your GMC dealer

Don't Be Fooled !

Persons favoring legalized sale of liquor claim there would be a reduction in taxes if we vote for the dispensary bill and claim it would reduce the tax rate 33 cents on the dollar.

They claimed the same thing when they passed the beer bill back in 1935, but taxes have not been reduced one cent from this income, and the cost to the county is increased through prosecution of many cases caused by the use of alcohol. Look up the records and see for yourself.

These same persons claim that business would be helped if the dispensary law is passed, but in what way? If you spend $100 for liquor what do you have to show for your money? But if you spend a similar amount for the necessities of life, groceries, dry goods, house repairs, etc., you have something to show for your money. What really would help business in Garrett County is to have the thousands of dollars now spent for beer and liquor, spent for merchandise. Then you would see the difference in business.

The states are now spending thousands of dollars to take care of alcoholics, while people spend thousands of dollars in creating them.

The newspapers every day carry tragic news of the many wrecks and deaths as a result of drunken driving.

Don't be fooled! Any tax money received from the sale of alcoholic beverages in this county would be more than offset by the additional revenue needed to try to enforce the liquor laws. And that doesn't take into consideration the lesser amount that would be spent on food for the drinkers' families. Don't be fooled! All that glitters is not "Net." For every dollar of beer and liquor tax received the State of Massachusetts spent nearly $3 for known and measurable costs. It would be the same in Garrett County.

VOTE AGAINST THE DISPENSARY LAW

This advertisement sponsored and paid for by the Garrett County League of Christian Voters.

LESS SLIP OR SLIDE ON SNOW, MUD OR ICE

NEW Custom SUBURBANITE by GOODYEAR



- Tractionized Tread
- 5500 Biting Edges
- Wears Longer

Trade now for dependable grip! Put an end to slip and slide! The long angular center lugs, heavily bladed traction ribs and rugged shoulder bars give you the traction you need for safer driving on snow, ice and mud. Available in black or white sidewalls, tubeless or tube-type.

GIVEN! Top trade-in allowance for your old tires.

FREE MOUNTING

LIFETIME GUARANTEE
- No Time Limit
- No Mileage Limit
- No Expiration Date

See Us For Details

MORE PEOPLE RIDE ON GOODYEAR TIRES THAN ON ANY OTHER KIND

GOODYEAR TIRES

RAY TEETS GARAGE
Chrysler — Plymouth — GMC Trucks
Dial DE 4-2137 Oakland, Md.

Pratt Library

THE REPUBLICAN

VOLUME 80. OAKLAND, GARRETT COUNTY, MD., NOVEMBER 8, 1956. PER COPY, 8c. NUMBER 37.

Good Judgment . . .

We got a real boost in our faith in humanity from this week's election.

First of all the vote of confidence given President Eisenhower was one of the greatest we have ever witnessed for any person. Even in states where the Democrats showed by far the better organization, voters cut across party lines to reaffirm their confidence in the man who has led them satisfactorily during the past four years.

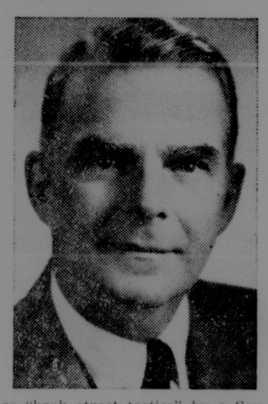
In our own particular county never has there been a greater display of interest and concern over the results of an election. In some precincts the voting was better than 85 percent and the picture over the entire county showed a vote in excess of 75 percent.

We believe the voters showed remarkable judgment in their diagnosis of the candidates and their ideals, and of the questions put before them by the proposed constitutional amendments and the two referendums.

Especially pleasing was the response of the people to the question of whether or not this county would have legal whisky. They responded almost two to one against the establishment of a dispensary program in this county. That record is one we can point to with pride, and with it we can reaffirm our belief that this county can go forward—without tax money from the sale of intoxicants.

We have a wonderful county. We have a wonderful United States of America. Once again we have exercised our most precious rights. May we never see the day when this would be denied us.

Butler Wins Re-election Battle For Seat in Senate



John Marshall Butler won his battle for re-election to the United States Senate in Tuesday's balloting.

Butler polled 465,269 votes compared to 415,292 for George P. Mahoney, his Democratic opponent.

Butler ran well behind President Eisenhower in the Maryland voting but both winners increased their margins over their 1952 election.

Mr. Mahoney conceded defeat Tuesday night. Senator Butler received his concession at a Republican victory celebration at the Lord Baltimore hotel and said, "The renewed confidence in me and my record, expressed so eloquently at the polls by the good people of Maryland, gives me a deep sense of humility and gratification. My victory is all the more impressive because it was achieved with the help of so many independents and Democrats who put their nation above party."

It was Mahoney's fourth defeat for high elective office since he entered the field in 1950 with his aspiration for the governorship.

He remarked, "Better luck next time."

Mahoney A Substitute

Mahoney, a substitute for the ailing Millard E. Tydings, who was unseated in 1950 by Butler, had clung to a hope that his city margin would pick up late returns, but this did not occur and the traditional Democrat stronghold showed a comfortable margin for Eisenhower and Butler. ,

This had been called the year of vengeance for former Sen. Millard F. Tydings who was defeated in 1950 by Sen. Butler after having served for 24 consecutive years in the Senate. Last May Tydings won the Democratic nomination by the narrowest margin in the state's history but later he contacted a painful case of shingles and had to surrender the nomination to Mahoney.

Mahoney based much of his campaign on what he called Tydings' vindication for Butler's campaign tactics of 1950 which were labeled as "back street tactics" by a Senate subcommittee which investigated the Tydings-Butler campaign.

Club to Observe Veterans' Day

The Oakland-Mt. Lake Park Lions club will observe Veterans' Day with a special program next Monday evening, November 12.

Principal speaker will be Col. Frederick M. Hewitt, commander of the 121st Engineer Battalion, Maryland National Guard.

This is also a zone meeting for Lions clubs of the district and the Oakland club will be host to clubs from Lonaconing, Westernport, Kitzmiller, Bayard and possibly other towns.

Jay Bell will sing a special solo, accompanied by J. B. Littman at the piano, while the club's instrumental group will play several selections from World War I. Instrumentalists are Mack Propst, Frank McDaniel, William Rees and Lewis R. Jones.

Veterans' day this year falls on Sunday, November 11. Other observances are being planned throughout the area.

Eligible vote in Maryland was listed at 1,162,870.



CHAMPION FARM FAMILY—Here is the champion farm family in the Farming for Better Living Program, being congratulated by W. Dwight Stover, president of the Farming for Better Living Council. They are Mr. and Mrs. Hobart Bishoff, of near Friendsville, who were declared the winners in the FFBL contest conducted during the past year among seventy or more families of the area. The winners were announced at the annual banquet and program last Thursday night at Southern High school cafeteria.

Hobart Bishoff Family Judged FFBL Winner

Award Presented At Annual Banquet; Program Has 100% Completion

Mr. and Mrs. Hobart Bishoff, of near Friendsville, were named the winners of the 1956 Farming for Better Living award among the seventy or more contestants this year. The award was announced at the annual dinner meeting held last Thursday evening at Southern High school cafeteria under the auspices of the F.F.B.L. council and a number of Garrett county business firms.

This was the ninth winner in the county, the program having been active here for that many years. Other winners have been Mr. and Mrs. Harry Hummel, Mr. and Mrs. Ross Crowe, Mr. and Mrs. Lenwood Bittinger, Mr. and Mrs. Hubert A. Friend, Mr. and Mrs. Guy S. Stanton, Mr. and Mrs. Clark Schlossnagle, Mr. and Mrs. Stanley Baker, and Mr. and Mrs. William H. Wildesen.

Mr. and Mrs. Bishoff now become eligible for a regional prize along with a number of West Virginia county winners and will be presented $25 at the regional banquet at Morgantown next month.

Hamilton Is Speaker

Principal speaker at the dinner was Arthur B. Hamilton, agricultural economist with the Extension service, University of Maryland. Mr. Hamilton spoke on the ever changing conditions that were taking place in the world and pointed out to his listeners that it would be well for each one of them to consider what could be done in making changes in their methods of doing business that would show improvement.

As a result of the third year for one hundred percent completion of all enrollees, the Monongahela Power company will award $25 to the Extension service for work among the 4-H clubs of the county.

W. Dwight Stover, president of the FFBL council, presided and Walter W. Dawson served as toastmaster. A high school quartet composed of Keith Mersing, John Brown, Carol Savage and Jackie Calhoun, sang several selections, accompanied by Mrs. Russell Brown at the piano.

Mr. Hamilton paid a special tribute to John H. Carter, who has been county agricultural agent in Garrett for many years.

Mr. Stover also presented certificates of special merit to Elbert Riley, Miss Ethel Grove and Mr. Carter, for their work in furthering the campaign for the sale of U. S.

(Continued on Page Four)

Voters Approved Seven Amendments

Maryland voters on Tuesday approved seven amendments to the state constitution. None of them, however, will have any particular bearing on the average citizen.

Although only about two-thirds of the total vote on the amendments has been reported, all appeared to have been approved by substantial majorities.

The amendments, briefly, are these:

1. General housecleaning of the 93-year-old constitution itself to eliminate obsolete matter without making any basic changes.

2. Pay Orphans' Court judges on a regular yearly salary basis rather than on a daily basis for time actually served.

3. Extend absentee voting privileges to disabled persons who cannot get to the polls.

4. Prohibit bills being introduced in the General Assembly during the last 10 days of 30-day sessions and the last 20 days of 90-day sessions without approval of two-thirds of the legislators.

5. Require a newly elected governor to submit the budget within 20 days after the General Assembly convenes, instead of 30 days after his inauguration. This is to permit earlier examination of the proposed budget by the legislature.

6. Require the governor to submit recess appointments to the General Assembly on the first day of its next regular session instead of within 30 days after the session begins.

7. Permit County Councils to sit for 45 days at a time instead of 30 days.

Bloodmobile Visit Set for Grantsville

The regular visit of the Johnstown bloodmobile unit of the American Red Cross will be made to Grantsville next Wednesday, November 14.

The bloodmobile will be set up at the usual headquarters and will be open from 12 to 6 p. m. Miss Lillian Swauger is chairman for the area and they have established a goal of 100 pints.

President Wins By Landslide

Carries 41 States With 457 Electoral Votes

President Eisenhower's overwhelming popularity carried him to an historic re-election victory on Tuesday but there was an unprecedented amount of vote-splitting to control Congress.

With 218 seats needed for control of the House of Representatives the Democrats had nailed down 226.

Mr. Eisenhower responded to the tremendous endorsement given him by the nation's voters with this quiet and solemn pledge:

"As long as I have any God-given talents and any strength within me, I and my associates will work for 168 million Americans here at home and for peace in the world."

The sixty-six-year-old Chief Executive carried 41 states with 457 electoral votes to seven states with 74 votes taken by his now twice-defeated opponent, Adlai E. Stevenson. The popular vote showed 32,455,623 for Eisenhower and 23,555,760 for Stevenson.

The final popular vote margin for the president, it was believed, would approach 10 million. He now has a plurality of 8,897,863 votes.

The nation-wide surge of split ballots brought defeat even to such handpicked or endorsed Eisenhower Senatorial candidates as James Duff in Pennsylvania and Arthur Langlie in Washington. There remained seven undecided races for the Senate. Democrats led in Arizona, Nevada, Oregon, Colorado, South Dakota and in one Kentucky race. Republicans held the edge in the other Kentucky contest.

The Democrats unseated Republicans in three states while losing in only two. Thus, if the current front-runners sew up their victories the Senate will be Democratic by a 51-45 margin.

Stevenson and Sen. Estes Kefauver both congratulated Mr. Eisenhower and Vice-president Richard M. Nixon and pledged their support in "all that is good for America!"

The President's pattern of victory was truly nationwide. He cracked four states off the once solid South, swept such normally Democratic big cities as Jersey City and smashed Democratic campaign claims of farm belt "revolt" that would affect his own standing in the Midwest.

Ike's margin of victory was greater in both popular and electoral ballots than his landslide win in 1952 when he carried 39 states and swamped Stevenson by nearly seven million votes.

Modestly and earnestly Mr. Eisenhower pledged that his Administration would do nothing to "betray the trust" placed in him by a nation he has served as a soldier, an international military commander and a Chief Executive.

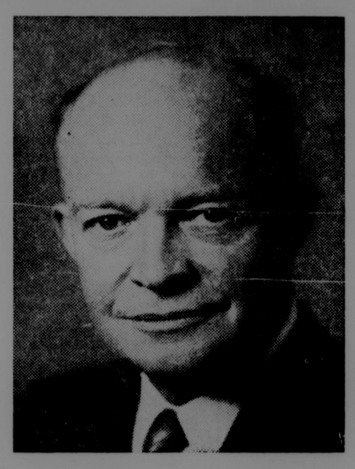
Find Old Newspapers

As workmen continued to tear down the Manhattan hotel building, Bernard Nally discovered some old newspapers underneath the boards of the first floor this week.

The papers were those of the Garrett County Herald, which was published in Oakland November 22, 1879. The ones found were listed as volume seven, indicating the newspaper had been in existence since 1872, five years prior to the founding of The Republican. Hiram P. Tasker was the editor and the Herald was being published at that time every Saturday morning. The price was $1.50 per year in advance.

Advertising was listed at $1.50 for an inch for the first insertion, with each continuance 50 cents. However one column in the newspaper for an entire year could be had for $80.00. The two outside pages carried only national news events and articles and presumably the local news was carried on the two inside pages. However, this particular paper had nothing whatever on the inside.

Ike Wins 2nd Term





Receives Fine and Suspended Term For Manslaughter

Pvt. Carol Eston Broadwater Found Guilty On Charge Of Manslaughter

Pvt. Carol Eston Broadwater, 19-year-old Deer Park soldier, was fined $200 and given a suspended sentence of a year in the House of Correction last Thursday by Trial Magistrate Dwight Barrick, who found him guilty of manslaughter by automobile.

Pvt. Broadwater pleaded not guilty to the charge at a hearing last Monday before the Magistrate who deferred sentence until last Thursday. S. R. Pagenhardt, State's Attorney, prosecuted the case while William O. Treacy represented the defendant.

The soldier was the driver of the car in which Neva Louise Bowers, 16, also of Deer Park, drowned October 21 when it plunged into Deep Creek Lake after striking a girder of the Deep Creek bridge.

The case was heard Monday before Magistrate Barrick after

(Continued On Page Seven)

No Action Taken On Beer License

No action was taken on suspension or revocation of a beer license by the Board of License Commissioners this week because of what was termed an "unusual circumstance."

On October 29, Guy Hinebaugh surrendered his license to sell beer, to the clerk of the Circuit Court. At the meeting on Monday the Commissioners, upon advice of their attorney, took no action on the matter, since it was their contention there was no license which could be revoked.

The question was whether or not a beer license should be revoked in the case of an individual who pleaded guilty in the Circuit court to selling whisky and therefore came under the provisions of the beer law covering violations. Hinebaugh had pleaded guilty to a charge of selling whisky during the recent term of court.

Those having beer licenses and being convicted of selling whisky are liable to having their licenses to sell beer revoked for as much as two years.

A new application to sell beer at the Hinebaugh restaurant was made last week by James C. Hinebaugh, son of Guy Hinebaugh, who had surrendered his license on October 29. A hearing on this application is set for November 16.

There will be a hearing November 16 concerning whether or not the license issued to Paul Kempher for the American Legion would be revoked. The Legion also pleaded guilty to having whisky in its possession for the purpose of sale, at the September term of court.

A.A.U.W. To Meet

Members of the Garrett Branch, American Association of University Women, will continue their study of Africa at Monday night's meeting.

Mrs. C. W. Englander, in charge of the program, has arranged to show slides and present music records of South Africa. Two sets of slides will concern the geography of the area while the records will show types of African music.

The meeting will be held at the Englander home at 8 o'clock.

Supervisors Plan No Request for Bids For Voting Machines

After the Board of Supervisors of Elections at a meeting on October 5 decided to seek new bids for voting machines from the two voting machine companies, returnable before October 31, it was learned this week that no bids had been requested.

Following the meeting with the County Commissioners on October 5, the County Commissioners prepared letters to be sent to the Automatic Voting Machine Company and the Shoup Voting Machine corporation, and delivered them to William L. Gibson, president of the Board of Supervisors.

Mr. Gibson wrote to the County Commissioners on October 18 declaring that after conferring with Francis W. Sanders, member of the board, who was not present at the October 5 meeting, it was decided that any request for quotation of prices for 36 voting machines would "be a waste of time," since no agreement could be reached in time to acquire them for the general election.

The letter also informed the Commissioners that the board had decided to use paper ballots for the election, and that the Election board wanted to wait until the law was clarified or revised in regard to the purchase of voting machines at the next session of the legislature after which time the board would then request quotations.

An investigations was made into the matter this week when October 31 passed without any announcement of the receipt of bids.

Will Launch Seal Sale November 15th

The fiftieth anniversary of the first Christmas Seal will be celebrated November 15 when Maryland residents receive their 1956 Christmas Seals in the mail. On the seals will be the faces of a small boy and girl, each carrying the red double-barred cross, trademark of the National Tuberculosis association and its affiliates.

Ervin Roth Trial Set For Nov. 26th

The trial of Ervin Roth, member of the Board of County Commissioners, who was indicted by the September grand jury on a charge of Perjury, will be held Monday, November 26, at Oakland, it was announced.

Chief Judge George Henderson, Associate Judge Kenneth McLaughlin, of Hagerstown, and probably Associate Judge Morgan C. Harris, Cumberland, will sit in the case. The trial will be a non-jury one. Associate Judge Neil C. Fraley has disqualified himself and will not be in the case.

Roth was indicted as a result of alleged perjury in connection with testimony concerning drilling operations at the Bishop stone quarry.

Mr. Roth specifically was charged by the Grand Jury with "unlawfully and falsely swearing he did not know that drilling was being done on overburden at Bishoff's quarry and that he was not notified that drilling was being done on overburden until all of the holes had been drilled."

Roth, through his attorney, Horace P. Whitworth, Jr., will plead not guilty.

600 Expected For Farm Bureau Meet

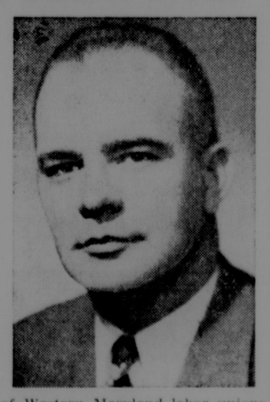
Around six hundred persons and guests are expected to assemble this evening in three churches in Grantsville for the annual banquet of the Garrett County Farm Bureau.

Following the dinner the entire group will assemble at the school assembly room for the business meeting.

Speakers will include William A. Cooksey, president of the Maryland Farm Bureau; Mrs. W. Atlee Armour, Jr., president of the Associated Women of Maryland; John H. Carter, county agricultural agent, and others.

G. Emerson Bishoff, president, said the business meeting would consist of election of officers and directors and other matters that members desire to bring before the group.

Hyde Sweeps District In Election Bid to Third Term



Rep. DeWitt S. Hyde, Republican incumbent, rolled up a winning margin in the five counties comprising Maryland's Sixth Congressional district in his bid for a third term in the House of Representatives.

Hyde's margin over his Democratic opponent, John R. Foley, was 13,409 votes. The actual count, although unofficial, showed Hyde received 97,687 votes to 84,278 for Foley.

The incumbent Congressman overcame an early Foley lead in their home county of Montgomery to win there by an unofficial count of 48,187 to 46,937. In Allegany county Hyde won 17,040 votes to 12,622 for Foley. In Washington county results from all 43 polling places gave Rep. Hyde 16,424 votes, a lead of nearly 3,000 over Foley who polled 13,446.

In Garrett county Hyde had 4,718 votes to Foley's 2,413. Hyde also had a lead in Frederick county as 47 of the polling places there reported 7,937 votes for him compared to 6,176 for Foley.

Foley ran with the full support of Western Maryland labor unions but ran 4,378 votes behind Hyde in Allegany county.

Unofficial Results

	Hyde	Foley
Allegany	17,040	12,622
Garrett	4,718	2,413
Frederick	11,318	8,860
Montgomery	48,187	46,937
Washington	16,424	13,446
	97,687	84,278

Voters Give Ike Big Majority

County Downs Dispensary And Daylight Saving Referendums

In one of the largest votes on record Garrett county voters gave whopping majorities to Eisenhower and the other Republican candidates, gave a decisive vote against having a dispensary system in the county, voted narrowly against daylight saving time and favored all constitutional amendments except the one concerning salaries of Orphans' Court judges, in Tuesday's balloting.

Over seventy-five percent of the voters went to the polls to give President Eisenhower and vice-president Nixon a total of 5,489 as opposed to 2,024 for Adlai Stevenson and Estes Kefauver.

In a little less decisive manner the voters gave John Marshall Butler 4,593 compared to 2,676 for George P. Mahoney, his Democratic opponent for the United States Senate.

DeWitt Hyde, running for re-election for Congressman from the Sixth Congressional district, received 4,718 votes to 2,413 for John R. Foley.

Neil C. Fraley, unopposed for associate judge of the Fourth Judicial circuit, received 5,136 votes.

Dispensary Law Killed

The statute calling for a dispensary system in the county for the legal sale of liquor was soundly defeated by almost a two to one majority. The vote was 2,479 in favor of the dispensary law and 4,253 against its establishment in this county.

The regulation calling for daylight saving time from the last Sunday in April to the last Sunday in September also was defeated but by a much closer margin. Daylight saving time was favored by 3,150 voters with 3,312 registering their opposition.

For the constitutional amendments six out of the seven were favored by Garrett county voters. The one in regard to the legislature setting the salaries of the Orphans' Court judges was defeated 1,353 to 863. All others were favored including the County Council change 1,348 to 902, the one concerning new legislation 1,231 to 845, the one concerning recess appointments 1,155 to 810, the one concerning the governor's budget 1,151 to 819, the one concerning the elimination of obsolete material from the constitution 1,151 to 796, the one concerning absentee voting 1,818 to 663.

Garrett county was one of the last counties in the state to report returns since all other areas in the state have voting machines. Election officials worked steadily from the closing of the polls at 7 o'clock until all votes were counted and the final precinct reported about 2:30 o'clock.

This was in 14-1 where 437 votes were cast. Five hundred nine persons are registered in this precinct which showed that 85 percent of those registered cast their ballots. Oakland's five voting precincts had a voting percentage of 80.

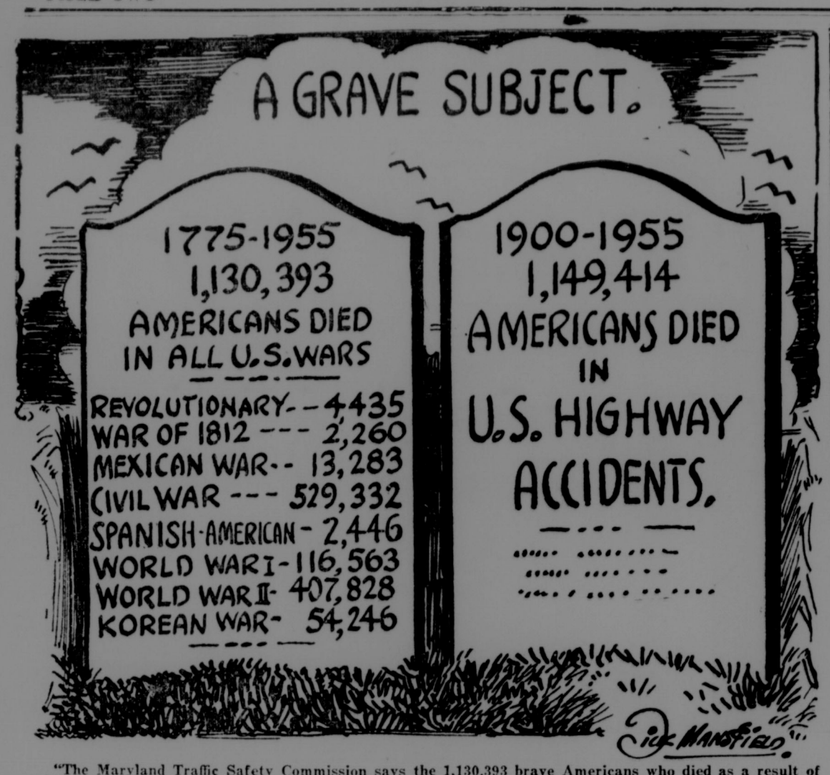
The unofficial figures are complete with the exception of the totals for the amendments in Vindex, second precinct of district thirteen. The absentee ballots are yet to be counted. They will be added to the list this afternoon when the Board of Supervisors will make an official canvass of the entire vote of the county.

A study of the vote by precincts showed that only four of them had a majority for the dispensary law. These were the two Grantsville precincts, and the ones at Avilton and Johnson.

There was less difference in the vote for daylight saving time. Ten precincts favored it, fifteen opposed it and two precincts were even.

Vindex was the only precinct to cast a majority for Stevenson and Kefauver. Mahoney received majorities against Butler in Johnson, Kitzmiller and Vindex, while Foley had majorities over Hyde in Kitzmiller and Vindex.

Pvt. Robert Rodeheaver is at the home of his mother, Annabel Ford, Loch Lynn, after having recently completed maneuvers in the Sagebrush operations in Louisiana. He will leave soon for Iceland.



"The Maryland Traffic Safety Commission says the 1,130,393 brave Americans who died as a result of wars served a very noble purpose. Those who died on our highways died needlessly without any glory. This only goes to prove that the automobile is more deadly than all the weapons of war if not properly handled."

The American Way

THE FOREIGN-AID ROAD TO BANKRUPTCY

(By John T. Flynn, noted author, lecturer and radio commentator)

Once upon a time our old Uncle Sam collected a couple of billion dollars from us in taxes every year and spent it to provide his citizens with certain services which he was authorized to perform under the Constitution. Save during our various wars, our thrifty old Uncle managed to stay close to paying his bills every year. It was not very difficult to do. The federal government was set up to defend us against foreign enemies and to perform a very few number of services as clearly defined by the Constitution.

But then Uncle began putting his hands in our pockets to take from us in taxes and borrowing fantastic sums to spend all over the world. How fantastic his operation has become can be seen from the following:

From the beginning of our government in 1789 up to 1919—a period of 130 years—the total cost of the federal government was 64 billion dollars. This included the cost of all our wars up to that time—the War of 1812, Civil War, Spanish-American War and World War I. But in the single year 1955 our government spent the same sum—64 billion dollars!

This republic was set up to defend the people of the United States. But our government has been pouring out billions to our so-called "friends" all over the globe. What do these countries do with our handouts? We gave a cool billion to Marshal Tito of Communist Yugoslavia, in return for which he recently made his peace with the Kremlin. We have given some 400 million to little Israel and over 500 million to Nehru, the overlord of India who despises us.

There was the Marshall Plan to aid the war-devastated countries in Europe. The War ended 11 years ago. But the Marshall Plan, under many different names, goes marching on. As a result, we are taxed to the hilt and have a national debt besides of over 270 billion dollars. But we give little Norway $300,000,000 which she used to reduce her national debt and we hand $100,000,000 to Denmark to pay her debts. We've given Great Britain over seven billion dollars. France—where the largest single party in the French Assembly is the Communist Party—has gotten over six billion.

We gave money to Portugal to build a six-lane highway to connect its capital with a famous gambling resort. We've provided dress suits for Grecian undertakers, and public baths for Egyptian camel drivers. We've bought iceboxes—believe it or not—for the Eskimos. We gave a billion dollars to a government in Indo-China. And what happened? It threw itself into the hands of the Reds. We build a college in Ethiopia, and paid for airplane rides for Arabs to visit their religious shrine at Mecca.

How long is this to continue? Our generous handout chiefs in Washington assure us we must keep this up for at least another ten years. The immensity of these transactions is such that it is difficult to grasp them. Here is a figure which may help. Since the end of World War II we have given away in foreign handouts 56 billion dollars. That is only eight billion dollars less than it cost to run the entire United States government for 130 years from 1789 to 1919, including four major wars. And a dispatch from Washington as I write informs us that the delivery of goods and money to our "friends" abroad has increased for the first time since the Korean War. Our government made loans and gifts to various countries last year of $5,100,000,000. This is almost as much as the total cost of government was before we set out to save the "free world"—including Russia.

Perhaps one of the strangest facts in this whole wild spending spree is this. When World War II ended our federal spending dropped from 98 billion to 33 billion. Of course when we got into the Korean War the costs went up again. But that war ended over three years ago. Yet here we are in 1954, 1955 and 1956 spending twice as much as we did in 1948.

Of course, all this squandering of our substance all over the world has provided a paradise for whatever bunch of politicians happen to have their hands in the Treasury. But for the rest of us, a continuation of this policy means national bankruptcy.

Is Your Name LEWIS?

Do you know that:

Lewis has been in widespread use as a personal name and surname. It signifies "famous victor" and is the equivalent of Louis which was perhaps the most popular of all personal names in France until the Revolution in the 18th century and was borne by no fewer than eighteen kings. Louis was introduced into England soon after the Norman Conquest in the 11th century, and from it there have come Lewis and other well known surnames such as Lewes, Lowes and Lewison. Lewis has been used extensively in Wales where it was employed originally as an anglicization of Llewellyn. It should be noted also that its German, Latin and Italian forms are respectively Ludwig, Ludovicus and Luigi.

Andrew Lewis (1720-1781) and Fielding Lewis (1725-1781) were brigadier generals of Virginia troops during the Revolutionary War. Another patriot was Richard Lewis (1749-1809), a sergeant in the Maryland troops.

The first census of the United States, taken in 1790, has forty-nine listings of individuals, bearing the name of Lewis, who were residents of Maryland and heads of families at that time.

A genealogy of the Lewis family in America from the middle of the seventeenth century to the year 1892 was published by the Courier Journal Job Printing Company of Louisville, Ky. It deals with the descendants of four Lewis brothers who left Wales in the seventeenth century. One of these descendants was the founder of Staunton, Va.; another was the aforementioned Brigadier General Andrew Lewis; and still another was brother-in-law of President George Washington.

Isaac Newton Lewis (1858-1931) was colonel, U. S. Army and the inventor of the Lewis machine gun and other military weapons and instruments.

H. Edgar Lewis (1882-1948) was president and chairman of the board of directors, Jones and Laughlin Steel Corporation, Pittsburgh.

Daniel Clark Lewis is professor of applied mathematics at Johns Hopkins University, Baltimore.

William Lester Lewis is vice-president, International Business Machines Corporation, Endicott, N. Y.

Southern Speaks

BY KATHRYN HAUSER

Football Queen

It's a little more peaceful around Southern this week now that the election is over. Although there is quite a bit of excitement about winning the final football game Friday with Terra Alta with a score of 19 to 0. A dance was held in the gymnasium Friday night to honor the football players. Charlotte Welch was crowned as queen. Charlotte is a cheerleader and has been very active throughout the football season.

The football team has chosen Bill Murphy, a six foot, 205 pound lad from 11-D as their captain for next year. Bill was right tackle on the team this year.

Magazine Campaign

The magazine campaign has been extended until Monday, November 12, since the goal of $3500 has not yet been reached. The totals as of Tuesday are $2906.44. The high homeroom is 9F with $282.40. Second high is 11-A with $205.79.

College Night

Tuesday, November 13, has been set aside as College Night. On this night representatives from 24 colleges will be present to discuss the college and college life with the students. Each person may listen to speakers from three colleges. The purpose is to inform students about various colleges and perhaps encourage them to attend college.

American Education Week

Next week is American Education Week. We are having open house here at Southern. Parents may visit the school during the week and observe their son or daughter at work. This is to better acquaint parents with the school and its method of teaching. It is hoped that many parents will take advantage of this opportunity.

A program will be held in the gymnasium on Monday for the Senior High. A social hour for parents and faculty will follow the program.

Future Nurses

The Future Nurses club, under the direction of Mrs. Price, will go to Alderson Broaddus School of Nursing, Wednesday, November 14. Twenty members will leave the school at 9:00 a. m. and will travel by cars. They will eat lunch in the school cafeteria.

Ambassador Henry Cabot Lodge, Jr., described Russia's military moves in Hungary as "shocking" and declared the U.N. could not stand idly by.

United States banned all shipments of weapons to Israel and Egypt.

WANTED

Scrap Iron cwt. 1.25

Guaranteed highest prices paid for other scrap metals, too

GIBSON'S JUNK YARD

D Street—Same as Gnegy Planing Mill—Mt. Lake Park

DIAL DE 4-4124

Turkey Dinner

SATURDAY, NOV. 17

5 to 8 p. m.

in the Friendsville School Cafeteria

Sponsored by W.S.C.S. of Friendsville

Tickets, 1.50 and 75c

check ✓ these CHECK-R-MIX FEED PRICES!

16% DAIRY

$3.80 per bag—$74.00 ton

Compare these prices along with the analysis. High quality ingredients together with Purina Concentrate—result: Protein, 16%; Fat, 4.5%; Fibre, 7%; NFE, 50%.

Hog Feed—per bag, $4.00.

Also a very good analysis.

Good Local Feeds

15¢ Credit for returned bag in good condition



GRANGE Supply Center

DEerfield 4-2350

A-1

1955 Ford—Tu-tone, 8 cylinder.

1955 Ford 4-Dr. 8 Cylinder Fairlane—Radio, heater and overdrive. Tu-tone paint, red and white.

1951 Ford—4 dr. Radio and heater.

1950 Ford 2 dr.—Radio, heater, overdrive. 8 cyl. tu-tone.

1950 Chevrolet 4-Dr.—New paint, good tires.

TRUCKS

1952 Ford ½ ton Pickup—8 cylinder. Blue.

1951 Ford F-6—Long wheelbase cab & chassis. Two speed new tires on rear.

1949 F-7—Dump body, two speed axle.

Tractors & Machinery

1949 Ford—New engine and paint.

1948 Ford—Good tires and new paint.

1948 Ford—Painted and ready to work.

2—Used Ford Plows

2—Used Ford Mowers

SHAFFER FORD SALES, INC.

Phone DEerfield 4-2411

OAKLAND, MARYLAND

SHOOTING MATCH

AT THE

OAKLAND COUNTRY CLUB

ARMISTICE DAY

NOVEMBER 12, 1956

Starting at 10:00 A. M.

SHOTGUNS — 12-16-20 GAUGE

Shells Furnished

Dressed Turkeys — Live Ducks

ENGLANDER'S PHARMACY

RELIABLE Rx PRESCRIPTION

STORE HOURS, 8:30 A. M. TO 10:30 P. M. DAILY. SUNDAY, 8:30 A. M. TO 9 P. M.

experience...



● Our *experienced* Registered Pharmacists are always at your command. They will compound your Doctor's prescriptions promptly, and precisely as directed. You will appreciate our courteous service and fair prices. So, bring your next prescription to us!

SAVE on Tooth Powder



2 47¢ CANS 69¢ 94¢ VALUE

ANACIN®

brings you incredibly fast relief from PAIN

of HEADACHE...NEURITIS...NEURALGIA

12 TABLETS 23¢ handy tins

30 TABLETS 49¢ convenient travel size

50 TABLETS 69¢ large family size

100 TABLETS 98¢ giant, economy size

Week End Specials!

¼ Grain—½ Grain—1 Grain 100 for **SACCHARIN TABLETS** ..... 22¢

TINCTURE IODINE ..... ½ oz. 11¢

Regular 25c Super Sealtest **ICE CREAM SODAS** ..... 17¢

Colorful Designs—Metal Bottom—Limit 2 **WASTE BASKETS** ..... 23¢



Limited Time! Regular $1.00 Size 50¢ Reg. $2 size now $1

Hand Cream. Same wonderful benefits. Reg. $2 size... now only $1 prices plus tax

½ Price

New Tussy Wind and Weather Lotion

Now with FOUR new ingredients.

HEALS! *Contains Allantoin* to help heal chapped, dry skin.

PROTECTS! *Contains Silicones* to fight off effects of stabbing attacks of harsh soaps and detergents.

SOFTENS! *Contains Emollients* to help smooth and soften your skin.

FIGHTS INFECTION! *Contains Hexachlorophene* to check skin germs, reduce risk of infection through open cracks in the skin.

Feel Stronger FAST with Fast-Acting GERITOL



Strengthen Tired Blood* Save $1.00—Buy Economy Size!

*Due to iron deficiency anemia.

NOW ONLY $2.98

Reg. 5c "Luxury" Fruit Drops Or Mints 3 for 10¢ TEN flavors. (Limit 6 rolls)

$1.25 Absorbine Junior 4-ounce (Limit 1) 76¢

25c NAIL CLIPPER A real bargain 19¢

Pound EPSOM SALT U.S.P. (Limit 1) 23¢

Velour POWDER PUFFS Fluffy soft. 9¢

4-oz. VITALIS Hair Tonic 53¢

2 Cell FLASH LIGHTS Sturdy metal 89¢

KI-WI SHOE POLISH 25¢

The Navy was engaged in evacuating Americans from the middle East war zone.



1951 Plymouth Belvedere Hard Top —Radio, heater, loaded with accessories.

1950 Ford V-8 2-Dr. Station Wagon —Overdrive.

1946 Plymouth 4-Dr. Sedan—Heater

Spoerlein's Garage

Phone 271 Accident, Md.

Open Evenings 'til 9 o'Clock



RECEIVE AWARD—Members of Cove Chapter of the Future Farmers of America received a silver emblem recently from the National F.F.A., for excellence in their work. The Cove rating was the highest in Maryland, and was won for efforts in supervised farming or project program, cooperative activities, community service, leadership, earnings and savings, conduct of meetings, scholarship and recreation. Shown admiring the plaque are Ray Rexrode, Eddie Rush, Eugene Brenreman and Max Bowser. The award was presented to Eddie Rush, vice-president, and Ray Rexrode, secretary, who represented the Cove chapter at the convention in Kansas City.

To Attend Meeting

Carl Miller of Accident and Truman C. Bittinger, of Oakland, will represent Southern States cooperative members in this area at the annual stockholders meeting at Lexington, Ky., November 15 and 16.

Charles T. Schafer and Donald Fratz, store managers, will also attend.

Use the Want-Ads

Cove FFA Chapter Given Honor By National Society

The Cove Chapter of Future Farmers of America awarded a Silver Emblem Plaque at the National FFA convention at Kansas City last month.

The award was presented to Eddie Rush, vice-president, and Roy Rexrode, secretary, who represented the Cove chapter at Northern High school. The award is emblematic of work done in the chapter and agriculture department for efforts in the following: supervised farming or project program, cooperative activities, community service, leadership activities, earnings and savings, conduct of meetings, scholarships and recreation.

The general plan for awards is standard chapter award, superior chapter award, national bronze emblem award, national silver emblem award and national gold emblem award. The silver emblem rating places the Northern High FFA chapter in the top fifty among the 8,498 chapters in the United States. The Cove rating was the highest in Maryland. North Harford, with a bronze rating was the only other Maryland chapter honored.

The contest period covered from July 1, 1955 to June 30, 1956. Chapter officers during this time included Max Bowser, president; Forrest Jacobs, vice-president; Alva Rexrode, secretary; Eugene Brenneman, treasurer; Richard Lohr and Donald Glover, reporters; Gary Frantz and James Bowman, sentinels.

Advisers of the group are Marvin Callis and Lawrence Faith.

Welfare Director Meets With Locals

Thomas J. S. Waxter, director of the State Department of Public Welfare, met with members of the County Welfare board, the County Commissioners and county legislators at the William-James hotel in Oakland last evening.

Purpose of his visit was to discuss the State Department budget, explain some changes in the program and to consider legislation involved with the public assistance program.

Mr. Waxter was accompanied by Miss Virginia Richardson, field supervisor, State Department of Welfare. Others attending were Rev. John J. Atwell, chairman of the county board; Mrs. Aldine McIntyre, Guy Stanton, Glenroot Dilley, members; Senator Clifford Friend, Delegates Jesse J. Ashby, Kermit Glotfelty, Harry C. Edwards.

Robert W. Stemple, director of the Welfare board, Rev. Atwell, Mr. Dilley and Aubrey Brenneman attended a regional meeting of directors and board members at Hagerstown last Wednesday. Mr. Stemple announced Mrs. Mildred Skipper had been appointed junior stenographer, replacing Mrs. Leo Treacy who recently resigned. She began her duties November 1.

Offices To Close

In observance of Veterans' Day which occurs on Sunday, November 11, a number of the county offices will take Monday, November 12, as a legal holiday.

The offices of the County Commissioners, County Treasurer, Register of Wills, and Clerk of the Circuit court will be closed on that day.

Use the Want-Ads

Education Week Program Prepared By Southern High

"Schools for a Strong America" will be the theme as Southern High School extends an open house invitation to all parents and friends of the school during American Education Week which begins next Monday.

Among the activities highlighting this annual observance will be a special patriotic assembly program to be presented at 2:00 p. m. on Monday, November 12. The program will be presented by the Senior Chorus and members of the Dramatics club. The public is invited.

Following the program a social hour for all parents, friends and teachers will be held in the cafeteria.

Another feature of the week is the second annual college night program to be held on Tuesday evening. Representatives of twenty-four colleges and schools will be on hand to discuss and explain their curricula.

A third highlight will be the exhibit of outstanding photographs taken by high school students throughout the country. The exhibit is sponsored by the Eastman Kodak Company.

Parents are encouraged to attend school sometime during the week. Last year, 135 persons registered as guests at the school.

Kenneth Johns, principal, stated that he hoped the number of persons visiting the school would increase over last year's figure. He pointed out that he could think of no better way to show teachers appreciation of the school and what it is doing than to have parents turn out in mass during the week.

Parents visiting the school will have the privilege of having lunch there. Arrangements are also being made by the 12C core class to have a baby sitting program for parents who have small children and desire to visit school.

Local Man Enlists

Thomas Edwin White, 22, son of Mr. and Mrs. Harry Edison White, of Mt. Lake Park, enlisted in the U. S. air force this week, it was announced by Tech. Sergeant Joseph Talerico, air force recruiter.

Thomas was sent to Lackland air force base at San Antonio, Tex., for basic training.

Talerico said the air force had unlimited opportunities for qualified men and women. He is at the Oakland postoffice every Wednesday from 11 a. m. to 1 p. m., to furnish detailed information.

Subscribe for The Republican

RCA & ZENITH TELEVISION

Sales & Service

1 Year Guarantee

OAKLAND ELECTRIC & RADIO SERVICE

ALDER ST. OAKLAND MD.

Phone DE 4-3401

FOR SALE!

A Good Business Opportunity

Service station and 7-car shop fully equipped, now doing a thriving business. Also a 7-room house in A-1 condition. Full basement, hot water heat. Located on good highway in Loch Lynn.

See or Contact

HARRY EDWARDS, JR.

Phone DE 4-9812 Mt. Lake Park, Md.

BUCKWHEAT CAKE AND SAUSAGE SUPPER

Thursday, November 15

AMERICAN LEGION HOME

OAKLAND, MARYLAND

Sponsored by American Legion Auxiliary

Benefit of Local Child Welfare Project

AS MANY CAKES AS YOU CAN EAT

The Public Is Invited

Price: Adults $1.00 Children 50c

GENERAL ELECTRIC

De luxe Giant Console TV



Powerful and dependable General Electric television in a beautiful cabinet of genuine mahogany veneers. Model 21C160 also available in modern blonde oak veneers.

ONLY 289.95

Ask About Our Easy GE Credit Terms

- UP-FRONT "PUSHBUTTON" POWER TUNING—The quickest, easiest way to select a channel
- SET-AND-FORGET VOLUME CONTROL—No need to re-set sound
- SHARP AS A MOVIE SCREEN—No glare with G-E aluminized tube and tinted safety window
- NEW REMOTE CONTROL—at slight extra cost. Change channels from your easy chair

TV

G-E TELEVISION SETS FROM 99.95

Ace Radio & Electric Service

Oakland DE 4-2679

MAKE THIS **irha** HARDWARE STORE YOUR

Family Gift Center

FOR GIFTS THAT **ENDURE**



Be among the first to see and choose from our big display of

Layaway now while our toy stock is complete. A small deposit will hold any item until Christmas.

Oakland Hardware & Furniture Co.

"Your Home Furnishing Center"

Phone DE 4-2150 Oakland, Maryland

OUR Silver Anniversary

OUR 25th YEAR

The H-P Stores *Famous* FUZZY GLOVES 3 Pr. 1.00

Special Purchase! Regular 5.98 **BLANKETS** 3.47

10% Nylon, 25% Rayon, 65% Cottor
6-Inch Satin Bound Edges
Selected Seconds
Forest Green—Pink Whisper
Mimosa Yellow—Powder Blue
Circus Pink—Green Mist
Sandalwood
SIZE 72x84

NOVEMBER IS ANNIVERSARY MONTH

THE H-P STORES "famous for Savings"

BOYS' COTTON KNIT BRIEFS 5 FOR $1.

SIZES 4 TO 12

Knit sides and back with 80 square printed fronts. A real value!

Men's 25% Wool **Work Socks** 4 Pr. For $1

- Regularly 39c Pair
- Assorted Colors

Men's Fleece Back **Sweat Shirts** 1.48

- Crew Neck—Long Sleeves
- Sizes 36 to 46

Women's **BRAS** 2 For $1

White washable cottons in floating action or circular stitched styles. 32-34A, 32-38B

Women's All Rubber **SWING BOOTS** 1.99

IF PERFECT 2.98

★Red ★Brown ★Black ★White

Men's Better Grade Corduroy **SPORT SHIRTS** 2.99

Priced Elsewhere up to 3.79 and More

- Genuine "Cone" Corduroy
- Styled with 2 pockets and rayon yoke
- Guaranteed by Good Housekeeping
- Small, medium, large, X-large
- They come in 10 most wanted colors

GIRLS' RAYON **PANTIES** 5 FOR $1

Hollywood style, lace edging. Asst'd. colors.

Boys' Reg. 3.98-4.98 **LONGIES** 2.99

Hollywood style with matching belt sizes 6 to 16

Men's Winter Weight **Union Suits** 1.98

- Heavy rib knit
- Long sleeves
- Ankle length

Savings by the Yard! Firmly Woven **GINGHAMS**

REGULAR 69c YARD VALUE

These fine quality, easy wash ginghams come in a variety of bright colorful woven plaids. 42c yd.

Save 27c on Every Yard

The Republican

DONALD R. SINCELL
Managing Editor
GEORGE H. HANST
Editor
ROBERT B. SINCELL
Advertising Manager

The Republican was established in 1877. It is the only newspaper published in Garrett County.

Entered at the Post Office at Oakland, Md., as second-class mail matter.

The Republican is published every Thursday at The Republican Building, Second street, Oakland, at the following rates of subscription:

Local, Zones 1 and 2
One copy, one year $3.00
One copy, six months $1.75
One copy, three months $1.00

Zone 3 and Beyond
One copy, one year $3.50
One copy, 6 months $2.00
One copy, 3 months $1.25

Men in the Armed Forces
One copy, one year $2.50
One copy, 6 months $1.50
One copy, 3 months ..... .75

Remittances may be made by bank draft, money order or registered letter, addressed to The Republican, Oakland, Garrett County, Maryland.

Advertising deadline: Wednesday noon. Rates made known upon application—Phone DE 4-2631.

IMPORTANT — When changing address, send us old address as well as new; send address label from last copy; allow two weeks for first copy to reach new address.

THURSDAY, NOVEMBER 8, 1956

GRANTSVILLE

Mrs. Kathryn Ryland and daughter returned after spending a week with relatives in Canton, Akron, and Cuyahoga Falls, O.

Mr. and Mrs. Gilbert Crowe spent the week-end at the home of Mr. and Mrs. Arthur Resh.

Mr. Arthur Resh, Richard and Nancy Bowser spent the week-end visiting Mr. and Mrs. Olen Bowser and children in Canton, O.

Red Oak-Fairview

Sunday morning worship service was conducted by Pastor Eugene Matthews. His theme, "Can a Man Steal from God?"

The C. E. Y. F. will meet this evening at 7:30 at the church.

Frank "Granddad" Childs celebrated his 85th birthday. A dinner was given in honor of the occasion at his home Sunday evening. Guests were Mr. and Mrs. Ray Gnegy, Mr. and Mrs. Troy Gnegy and son, Mr. and Mrs. Walter Cooper and children, Mr. and Mrs. Stanley Weese and family, Mr. and Mrs. Clyde Harsh and Mr. and Mrs. Ed Childs. Afternoon guests were Mr. and Mrs. Frank Blamble and daughter, Jannie Marie.

Mr. and Mrs. Paul Harvey and son, Paul Sherman, were Sunday afternoon visitors of Mrs. Rosella Harvey and Mr. and Mrs. Ray Harvey.

Mr. and Mrs. H. B. Buckley and family, of Kitzmiller, visited her parents, Mr. and Mrs. Roy Gibbs, Saturday.

Wednesday evening dinner guests of Mr. and Mrs. Harold Bittinger were Mr. and Mrs. Wallace Hanlin, of Mt. Storm.

Recent visitors of the Frank Blambles were Mr. and Mrs. Willoughby Callis and family.

Mrs. S. B. Cooper is visiting her son-in-law and daughter, Mr. and Mrs. Hetzel Lewis and family, of Winchester, Va.

Mr. and Mrs. Nay Arnold and family have recently moved to Mansfield, O.

Mr. and Mrs. Clifford Reall spent Sunday with Mr. and Mrs. Elmer Kitzmiller, of near Oakland. Sunday evening they called on Mr. and Mrs. Porter Jordan, Mr. and Mrs. Carroll Deem and Mr. and Mrs. Clifton Reall.

Mrs. Paul DelSignore has returned to her home after spending some time as a patient in a Charleston hospital.

Sunday dinner guests of Mr. and Mrs. Lee Ritchie were Mr. and Mrs. Herbert Ritchie, Mr. and Mrs. Dale Evans, and Mrs. Bertha Anderson. Mr. and Mrs. Lee Ritchie accompanied them home.

Mr. and Mrs. Kermit Cosner, of Bismarck, and Mr. and Mrs. John Moreland called on the William Bittingers Tuesday evening.

Mr. and Mrs. Wesley Childs, of Terra Alta, visited his brother and sister-in-law, Mr. and Mrs. Frank Childs, last Wednesday.

Mrs. Virginia Harvey visited Mr. and Mrs. Roy Gibbs Monday.

Mrs. Lavina Williams is visiting her granddaughter, Mrs. Carmen DelSignore.

Mr. and Mrs. Paul Hanlin and family, of Baltimore, were Sunday guests of the John Morelands.

Mr. and Mrs. William Bittinger and Carl, Mr. and Mrs. Harold Bittinger spent Sunday evening with the Theodore Rembolds, of Eglon.

Ernest Cullers called on the Lee Ritchies Sunday morning.

Mr. and Mrs. George DelSignore and son, of Clarksburg, were Sunday visitors of the Carmen DelSignores.

OAKLAND PHARMACY
PRESCRIPTION SPECIALISTS
Harned and Proudfoot
Open Evenings 'til 10 DE 4-2431



FREEDOM OF CHOICE

We keep complete stocks of all drugs and pharmaceuticals in constant readiness—thus providing your doctor with the "freedom of choice" when he prescribes medication for you.

We are proud of our prescription service and are grateful for the privilege of helping safeguard the health and welfare of this community.

YOUR Rexall PHARMACIST

MT. LAKE PARK

The Loch Lynn P.-T. A. will meet Monday evening. Ross Speicher will be guest speaker. His subject, "The School Board Members, Duties and Responsibilities."

The Baptist ladies will meet at the parsonage next Wednesday evening November 14. This meeting is a week earlier due to the Thanksgiving holiday.

Mr. and Mrs. Vaughn Weimer and son, of Baltimore, spent the week-end at their home here.

Those attending a quilting party at the home of Mrs. Stella Lowdermilk Monday were Mrs. Jane Burdette, Mrs. Elizabeth Sisler and Mrs. Robert Ferrill, of Loch Lynn; Mrs. Ralph Jacks and Mrs. P. H. Weaver, of McHenry.

Mr. and Mrs. Paul Calhoun, Mrs. Harry Liston and Mrs. C. R. Taylor spent the week-end in Canton, O., visiting Mr. and Mrs. Robert Taylor.

Mrs. Harry Fauber entertained with a birthday party Sunday in honor of the sixth birthday of her daughter, Frances.

Mr. and Mrs. Gene Rodeheaver, of Arlington, Va., visited Mrs. Rodeheaver's mother, Mrs. Helen Shaffer, over the week-end.

Mr. and Mrs. Marvin Jones and family spent the week-end in Washington, D. C.

Mr. and Mrs. Thomas Stevenson and son, of Pikesville, spent the week-end with Mr. Stevenson's parents, Mr. and Mrs. John Stevenson.

Mr. and Mrs. Edward Callis left Tuesday for Florida to visit Mr. Callis' brother-in-law and sister, Mr. and Mrs. Wilson White.

Mrs. Warren R. Guyer, Williamsburg, Pa.; Mrs. Harold Fike and Mrs. Ralph Fike, Friendsville, spent Tuesday with Mr. and Mrs. Arthur Humbertson.

Visitors at the home of U. G. Ford were his niece, Mrs. Joe Burke and son, Walter, of Rowlesburg, W. Va., and Mr. and Mrs. Ford Fancher, of Cleveland, O.

Mr. and Mrs. Joseph Kahl and family visited Mr. Kahl's sister in Baltimore over the week-end.

Miss Jane Humbertson, of Western Maryland College, visited her parents, Mr. and Mrs. Arthur Humbertson, over the week-end.

Miss Margaret Shaffer, of Baltimore, spent several days last week at the home of her parents, Mr. and Mrs. Ben Shaffer. Other visitors at the Shaffer home were the former's brother-in-law and sister, Mr. and Mrs. Edwin B. Humphreys, Washington, D. C.; Mr. Humphrey's father and mother, of Morgantown, W. Va., and Mr. and Mrs. Fredolin Wolf and son, of Pleasant Valley.

Mr. and Mrs. Neil Oden and family, who were visiting Mrs. Odin's aunt, Mrs. Ray Paugh, have rented the George Deacon property in Mt. Lake Park.

Mrs. C. M. Reading, of Jefferson, Iowa, has returned home after visiting her brother and sister-in-law, Mr. and Mrs. John Stevenson.

Southern's Magazine Campaign Extended

Southern High School's magazine campaign was extended for one week in the hope that the goal of $3500.00 set for the year could be reached.

To date slightly over $2900.00 has been sold by the local school. Two homerooms have sold over $200.00 worth of magazines. Mr. Ringer, homeroom teacher of 9F reported $282.40 in sales while 11-A, Mr. Trickett's homeroom reported a total of $205.99 in magazine subscriptions. Other rooms reporting sales of $100.00 or more include 7A, Mr. Domenick; 9G, Mr. Bishoff; 12C, Miss Cogley; 8A, Mrs. Mussard; 10C, Mrs. Price; 10D, Miss Patterson; 8D, Miss Colabrese; 8B, Mrs. Hogue; 7F, Mr. Callis.

Kenneth Johns, principal, pointed out that he believes the goal of $3500.00 could be achieved if everyone would put forth one final effort during the week. Money raised from the campaign is to be used to improve the appearance of the school grounds. He pointed out that tentative plans are now underway to install fence posts around the lawn in front of the school.

The drive will close on Monday, October 12.

Adopt Budget And Name Three New Councilmen

Members of St. Mark's Lutheran church, at a congregational meeting last night, adopted a budget calling for $26,147 for the year 1957, which included a $10,000 item for the inauguration of a building fund for the future. The budget was twice as large as the one adopted last year.

The members also named three new councilmen, to serve for a three-year term. They are Harry Coddington, J. Paul Riley and George Hanst. They will succeed Earl Roth, Ervin Smith and Edward Kahl, whose terms expire.

Communist Hungary announced Russia had agreed to quick withdrawal of Soviet troops from Budapest.

Hobart Bishoff

(Continued From Page One)

Savings bonds.

Enrollees in the FFBL program were guests of the business men of the community for the dinner and each family was awarded a prize. This had been the practice for the past several years and this year the farm families "turned the tables" on the business men and brought a prize to each one who had helped with the program over the past several years. This included home baked goods, maple syrup, chickens, canned fruits, and other items.

Builds For Future

The story of the 1956 winner is a story of regular consistant building of a farm for the future. Mr. and Mrs. Bishoff have a small farm of 57 acres, but they have build up this farm through the years until it is a compact and profitable enterprise.

Mr. Bishoff said the FFBL program had been quite valuable in his farm improvement program. They joined as soon as it became available here nine years ago.

Mr. Bishoff also said the project book was like a compact guide where better farming practices are condensed and available for ready reference.

Soil improvement has been the greatest aim of Mr. and Mrs. Bishoff. When they moved to the farm 32 years ago the previous owner told them that the farm wouldn't support more than one cow. Now they have a herd of eight milk cows with an average production of nearly 8,500 pounds of milk per cow per year. The Bishoffs plan to increase their herd by about four head and continue their switch from Guernsey to purebred Holstein cattle. About every year they have produced all the hay necessary to winter their dairy herd.

For a number of years Mr. Bishoff was driver of a milk pick-up route, doing his farm work in his extra time. About 1950 his son, Claude, returned from the Glenn L. Martin company in Baltimore and settled down to farming. He took over the milk route and purchased a 33-acre farm near his parents. Claude and his wife raise broilers, 11,000 at a clip.

The Bishoffs are active in community affairs. Mr. Bishoff is on the planning committee of the Farm Bureau and a charter member in Garrett county. He is past chairman of the Artificial Breeders cooperative. Both Mr. and Mrs. Bishoff teach in the Methodist Sunday School and Mrs. Bishoff is secretary of the WSCS.

Twenty-three acres of woodland on the farm is being harvested and managed with sales of locust for posts. Mrs. Bishoff has a garden and plentiful supply of canned and frozen food.

THEY NEED OUR HELP!



Takes Over Business

Charles F. Meyer has purchased the Pontiac garage from Herman A. Meyer, it was announced this week. In the future the business will be operated as the C. and M. Pontiac Sales.

The change was effective immediately. The agency has been under supervision of Herman "Jim" Meyer for a number of years.

SWALLOW FALLS

Week-end visitors of Mr. and Mrs. Clarence W. Mayle were Mr. and Mrs. Thomas Hensley, the latter's parents of Hancock. Tuesday visitors were Richardo Figueroa and Franklin Thrope, Hancock; Nora Lewis and family.

Mr. and Mrs. William Werdebaugh and family, of Baltimore, spent the week-end with Mr. and Mrs. Richard Lewis.

FFA Chapter At Southern Plans Sweetheart Dance

The Oakland FFA chapter of Southern High school is planning its second annual sweetheart square dance for Friday, November 16, in the Southern High cafeteria.

Music is being furnished by the Bittinger Mountain Aires. Contestants for the Sweetheart contest are Barbara Beckman, Shirley Shaffer, Betty Lou Shaffer, Patience Sines, Donna Beckman and Betty Biser.

These girls will be voted on by the penny a vote system which was used last year. Admission is 50 cents for stags and 2 cents for each inch the girl is around the waist. The dance will start at 7:30 and will conclude at 11. Everyone is welcome to attend.

Nobel prizes in physics and chemistry were awarded to scientists from U.S., Russia and Britain.

Traffic deaths in U.S. were climbing to an all-time record. September toll was 3,690.

Extension Meetings

Homemaker and 4-H club meetings for the ensuing week were announced by Miss Ethel Grove, home demonstration agent, and Miss Johanna Magaha, assistant agent.

Homemaker clubs—Casselman Valley club at the home of Mrs. Guy Hardesty, November 12, 8 p. m., with Mrs. Gloria Clain co-hostess. The topic, "What's Really Important in Family Life," will be given by Mrs. Clayton Edwards and Mrs. D. W. Klotz.

November 13 at 1:30, Mars Hill club at the home of Mrs. Paul Kinsinger with Mrs. H. O. Miller and Mrs. James Michael giving the topic. Deer Park club same day at 7:30 p. m., at the home of Mrs. John Shaffer with Mrs. Dale Simpson giving the topic.

November 14, McHenry club, 1 p. m., at the home of Mrs. James Wagner with Mrs. Earle Glotfelty giving the topic.

November 15, Friendsville club, 8 p. m., at the home of Mrs. Ernest Friend. Mrs. H. Skidmore and Mrs. James Driscoll will give the topic. Bittinger club same day at 7:30 p. m., at the home of Mrs. Robert Buckel with Mrs. Robert Glotfelty giving the topic.

The West Vindex club is planning a social in the community building November 17, at 7 p. m.

Four-H—Monte Vista club, November 14, at 3:30 p. m., at the home of Mrs. George Hanst.

Chicasaw club November 16, at 4 p. m.

Firemen Are Called

Oakland Firemen were called to extinguish a truck fire on U. S. route 219, north of Oakland, last Thursday afternoon about 3:30 o'clock.

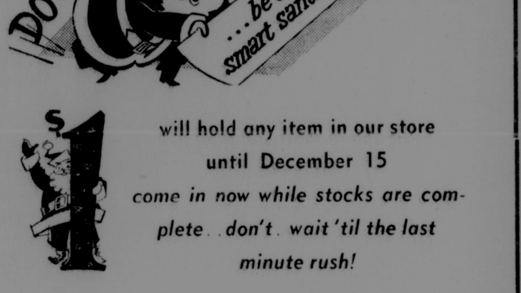
The blaze was out upon arrival, however, and there was only slight damage. The truck was owned by Lee Steyer.

DEER PARK

Mrs. E. C. Clatterbuck attended a football game at Notre Dame College, Notre Dame, Ind.

Mrs. Thomas Smith returned from a visit with her parents in Germany.

Subscribe For The Republican.



$1 will hold any item in our store until December 15

come in now while stocks are complete..don't wait 'til the last minute rush!

Help your favorite boy or girl win a wonderful gift

Buy now at

Oakland Pharmacy

HARNED AND PROUDFOOT

Second Street Phone DE 4-2432



How much does this "tax curtain" cost you?

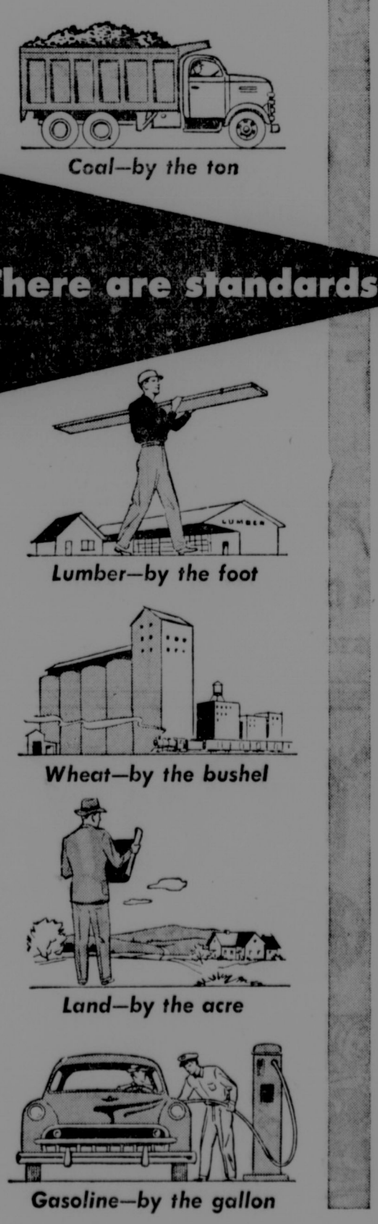
A strange kind of tax favoritism separates a few million families and businesses from most Americans when it comes to paying taxes on electricity.

The people in this "privileged class" pay little or no taxes in their electric bills, while everybody else does (about 23 cents of each dollar spent for electricity). Because the few don't pay their fair share of taxes, you and other taxpayers are taxed millions *more* every year to make up the difference.

There's nothing different or special about the people behind this "tax curtain." They just happen to get electricity from government power plants, and government in the electric business pays little or no taxes.

This kind of tax favoritism is unfair—and unusual in America. That's why we believe it should be made widely known and given critical study.

WEST MARYLAND POWER COMPANY



MEMO TO ADVERTISERS

AUDITED PAID CIRCULATION ABC

for advertising, too!

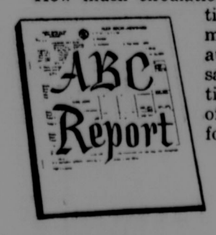
What a fix we'd all be in without those standards of measurement for the goods you buy and sell. Imagine the confusion, waste and doubt in business transactions if we didn't have accepted standards of weights and measures—known values.

We believe it is just as necessary for *us* to tell you what you get for your advertising dollars, in terms of known circulation value, as it is for you to do business with *your* customers on the basis of recognized standards. That's why this newspaper is a member of the Audit Bureau of Circulations.

WHAT IS THE A.B.C.? The Bureau is a cooperative and nonprofit association of 3450 publishers, advertising agencies and advertisers in the United States and Canada. Organized in 1914, A.B.C. brought order out of advertising chaos by establishing a definition for paid circulation, rules and standards for measuring, auditing and reporting the circulations of newspapers and periodicals.

WHAT A.B.C. DOES FOR YOU. At regular intervals one of the Bureau's large staff of experienced circulation auditors comes to our office and makes a thorough audit of our circulation records. He has access to all of our books and records to obtain the FACTS that tell you what you get for your money when you advertise in this newspaper.

WHAT A.B.C. REPORTS TELL YOU. The circulation FACTS obtained by the A.B.C. auditor are condensed in easy to read A.B.C. reports which tell you: How much circulation we have; where the circulation goes; how it was sold and many other FACTS about the audience we provide for your sales messages. Make your advertising investments on the basis of this audited information. Ask for a copy of our A.B.C. report.



The Republican

A. B. C. REPORTS — FACTS AS A BASIC MEASURE OF ADVERTISING VALUE

Oakland Personals

Miss Norma Jean Lee, of Morgantown, W. Va., spent the week-end here with her parents, Mr. and Mrs. Earl S. Lee.

Mr. and Mrs. Wade H. Lohr, Jr., of College Park, former residents, were in Oakland Monday and Tuesday of this week.

Mr. and Mrs. L. E. Beckman, of Baltimore visited relatives here over the week-end, returning to their home on Tuesday.

Mrs. Rachel Ballengee returned to her home here on Monday after having spent several weeks at points in West Virginia visiting relatives.

Mrs. Harold Dawson, Mrs. Nancy Bolden and son Emroy, of Washington, D. C., spent a few days with the former's mother, Mrs. C. N. McIntire.

M-Sgt. and Mrs. George F. Kirby and family are now residing at Hagerstown where the former is engaged in recruiting duty for the army air force.

Mr. and Mrs. George Altstetter and daughter Sarah Ann, of Johnstown, Pa., spent the week-end here with Mrs. Altstetter's parents, Mr. and Mrs. Harry L. Stemple.

Mr. and Mrs. Harvey Speicher and family, of Sand Flat, spent the week-end in Newcomerstown, O., visiting Mr. and Mrs. Bruce Harvey and Mr. and Mrs. Cass Welch.

Mr. and Mrs. L. E. Rightmyer left this week for St. Petersburg, Fla., where they will spend the winter months. They were accompanied by Mrs. A. F. Yutzy, of Table Rock, who will also spend the winter at her home in that city.

Mrs. Edward Wilson, College Park, is spending several days here as a guest of Mrs. Edith Schlossnagle.

Mrs. Daniel Peachy, of the Gortner section, underwent major surgery at the Garrett County Memorial hospital on Tuesday.

A bake sale, sponsored by the Oak Park Church of the Brethren youth, will be conducted Saturday, November 10, in the DeWitt and DeBerry store on Alder street.

Wayne Graham and Scott Dykema, students at West Virginia Wesleyan college, Buckhannon, spent the week-end with the former's parents, Mr. and Mrs. Spencer Graham.

The Missionary society of St. Mark's Lutheran church will meet at the home of Miss Ruth McRobie on Tuesday evening, November 13. Mrs. Cecil Smith will have charge of the program.

The Senior class of Aurora High School will sponsor a Buckwheat and Pancake Supper on November 10, to be held in the Aurora High school cafeteria from 5 to 7 p. m. Everyone is invited.

Mrs. Harold Barnes, Cumberland, was a visitor in Oakland on Tuesday. Also here to vote on Tuesday were Decorsey Bolden, of Washington, D. C., Mr. and Mrs. Emerson Cross, of Washington.

Mrs. Sarah A. Gibson, former resident of Loch Lynn, now residing in Hyattsville, observed her 98th birthday anniversary on October 25. Mrs. Gibson is apparently in good health and received many cards from her friends upon that occasion.

The Junior class of Aurora High school will present "The Path Across the Hill," a comedy-drama in three acts, on Friday, November 9, at 8 p. m., in the Aurora High school auditorium. The admission is 40 cents for adults and 25 cents for students.

Mr. and Mrs. Harry J. Philippi gave a Hallowe'en masquerade party for the CBYF group of Pine Grove church, at their home on Third street, last Wednesday, with 46 in attendance. Ross Sines treated the group to a hayride on his truck to and from the party. Games were played and refreshments were served. Prizes were won by Frances Sines, prettiest; Andy Lewis, most original, and Larry Ream, ugliest. The group is counseled by Paul DeWitt. At the close of the party members presented a gift of appreciation to Mrs. Philippi.

Rev. Frank A. Johnson, of Gormania, was one of 100 Methodist ministers attending a four-day "school of alcohol studies" at Buck Hill Falls, Pa., sponsored by the Methodist Board of Temperance. He represented the Moorefield district and the West Virginia annual conference board of temperance.

Mr. and Mrs. C. F. Hammond had as guests on Sunday Mrs. Earl Smoot and Mr. and Mrs. Russell Bolton, Morgantown, W. Va.; Mrs. Ray Smoot, Mrs. Harold Hoult, Mr. and Mrs. Charles Hoult and daughter, Fairmont, W. Va.

Special programs are planned for Sunday in the Lutheran church. At 10:45 a special Thank-offering service will be held at the regular worship hour, sponsored by the Women's Missionary society. Rev. Charles Carlson, pastor, will speak on "Every Christian a Missionary." At 6:15, at the Luther League program J. Bill Yutzy will speak on the work of the church in Liberia, Africa. The pastor will speak on "The Old and the New" at the 7:30 o'clock Vesper service.

Miss Georgie Casseday, Tunnelton, W. Va.; Floyd Durst and Mrs. Daisy Durst were Sunday dinner guests of Mr. and Mrs. Gerald Sanders. Other callers at the Sanders home Sunday afternoon were Mr. and Mrs. Harry Moon, Mr. and Mrs. A. E. Friend, Loch Lynn; Miss Virgie Lee, Red House; John Lee, Huntersville, W. Va.; Mr. and Mrs. Jerry Gabbert, Baltimore.

Mr. and Mrs. Robert Bane have moved to Oakland from Winchester, Va., and are occupying an apartment in the Treacy home on Second street. Mr. Bane will be local manager for the Sterling Processing company, the building for which is now under construction. Mr. Bane is a son of the late J. H. Bane, who at one time was conservator for the old Garrett National Bank in the early days of the depression.

Beginning Monday, November 12, Garrett Temple No. 17, Pythian Sisters, will meet only on the second and fourth Mondays of each month. At the November 12 meeting there will be nomination of officers. The membership is urged to attend.

Word was received here of the death of Charles William Schildwachter, Sr., of Pikesville, which occurred Wednesday, November 7. He was the father of Rev. Austin F. Schildwachter, former rector of St. Matthew's Episcopal church here, and Robert Schildwachter, husband of the former Evalyn Fraley, formerly of here.

Subscribe For The Republican.

To Conduct Drive To Obtain Clothing

Members of St. Mark's Luther league at Oakland again will conduct a used clothing drive in the community for Lutheran World Relief. The theme of the Thanksgiving drive is "You are your Brother's Keeper." It will be conducted during the week of November 18 through 25.

Persons having usable warm clothing may bring it to the church during that time, and place it inside the front door. If transportation is needed the Luther League members will provide it. Pick-up service is available by calling either DE 4-2212 or DE 4-2465.

Among items listed as needed are suits, overcoats, trousers, overalls, dresses, skirts, caps, gloves, mittens, sweaters, robes, mufflers, underwear, stockings, shoes, blankets and bedding, layettes and infants' wear, cloth remnants for sewing.

It was pointed out that there would be no need for hats, neckties, pillows, mattresses or fancy articles of clothing, and no open toe or high heel shoes.

Enforcement Statistics For State Police Are Given

Enforcement statistics of the Maryland State Police over a four month period, May to August, inclusive, show that drivers of 19,236 passenger cars, 4,158 trucks and 62 busses were arrested for traffic violations. Also 248 arrests were made of operators of other vehicles.

The troopers arrested 9,806 persons for speed violations.

Col. Elmer F. Munshower, superintendent of the state police, pointed out that if an accident occurs while a car is traveling over 40 miles an hour there is one chance in 19 that someone will be killed. He said the rise in mis-used horsepower is reflected in the rise in traffic deaths, and he was cautioning motorists that "death on the highway begins at 40."

He declared the police were not arresting just for fun. He declared the motorist must recognize that we are trying to keep them from killing one another through their own foolishness.

Hungary quit the Soviet bloc and requested protection of United Nations.

Six Births Occur

Six births occurred at the Garrett County Memorial hospital in Oakland during the past week, three girls and three boys.

On November 1, a daughter to Mr. and Mrs. Harland Eugene Bowser, of Crellin.

On the 2nd a daughter to Mr. and Mrs. Lawrence Andrew Lewis, of Friendsville; a son to Mr. and Mrs. Charles William Howdershelt, of Rowlesburg.

On the 4th a daughter to Dr. and Mrs. Joseph Alvarez, Oakland; a son to Mr. and Mrs. John Jacob Durst, Grantsville; a son to Mr. and Mrs. Howard Leslie Davis, of Swanton.

During the week the hospital admitted 23 patients and discharged 28. The census this morning is 31.

Held On Theft Charge

Alvie R. Martin is being detained in the County Jail here on a charge of theft of chickens from the farm of Roy C. Lee, of near Mt. Lake Park.

Martin was arrested by Constable Mark H. Moon at Terra Alta, W. Va., one day last week.

The warrant sworn out by Mr. Lee charged Martin entering his chicken house on October 31 for the purpose of stealing chickens.

The date for the hearing has not been set.

Time and Newsweek predicted an Ike landslide.

CARD OF THANKS

We would like to express our deepest heartfelt thanks to all our neighbors and friends for their kindness, of sympathy and floral tributes; also cars and all who assisted in any way in our bereavement at the loss of our beloved wife and mother.

Mr. Irvin Baker
Mr. and Mrs. Allen Baker
—Adv. 37-1t.

CARD OF THANKS

We wish to express our sincere thanks to our friends, relatives and neighbors for the kindness and thoughtfulness shown us following the tragic accident in which our son was involved. To those who helped or offered to help us in any way, we are indeed grateful.

Mr. and Mrs. Eston Broadwater
—Adv. 1t

ADDITIONAL LOCAL ADS, TOO LATE FOR CLASSIFICATION

FOR RENT—Nicely furnished bedroom. Phone DE 4-3138.—Adv. 37-tf.

Remember The Tale Of

The ANT and the GRASSHOPPER?



But then it doesn't take Aesop's Fables to remind us that what we enjoy in the future comes from what we lay aside during our most productive years.

And may we invite you to save . . . with our friendly help.

Your Bank is the Best Place to Save

1st NATIONAL BANK OF OAKLAND

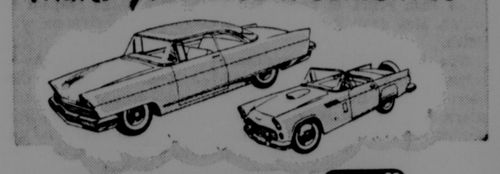
Growing with Oakland and Helping Oakland Grow Since 1900

MEMBER FEDERAL DEPOSIT INSURANCE CORPORATION

ON DISPLAY
HALLMARK
Christmas Cards
when you care enough to send the very best
Bells' Studio
LIBERTY STREET

Color Film Service
The fastest color film service in town
BRING 'EM HERE
Bells' Studio
AND GIFT SHOP
OAKLAND, MARYLAND

"Make your dream come true"

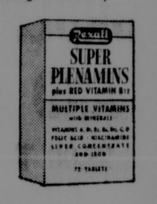


enter your name in the Rexall
SUPER PLENAMINS SWEEPSTAKES

TAKE YOUR CHOICE IF YOU'RE ONE OF 3 FIRST-PRIZE WINNERS!

100 Second Prizes: Zenith Pocket Radios
1000 Additional Prizes
1103 Prizes! 1103 Winners!
Complete details on prizes at our store.

- 1957 Thunderbird
- 1957 Lincoln Premiere
- G.E. Automatic Kitchen
- European Trip for 2
- Neiman-Marcus Mink Coat
- $5000 College Scholarship



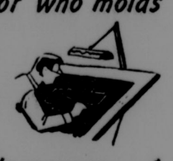
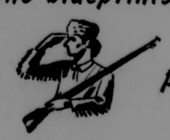
NOTHING TO BUY . . .
Just ask for an official entry blank at our Rexall Drug Store. Ask the Rexall salesperson why Super Plenamins are the largest-selling multi-vitamin product in America!
Hurry — Sweepstakes ends November 30th.

AT OUR Rexall DRUG STORE

Help your favorite boy or girl win a wonderful prize! Buy now at

OAKLAND PHARMACY
Harned And Proudfoot

What is a Teacher?

A teacher is a  sculptor who molds your child's mind. A teacher is an  architect who blueprints your child's career. A teacher is a  pioneer who explores your child's character. A teacher is a  diplomat who negotiates with the future.

A teacher is a specialist in Education, yet is a social worker, a statesman, an interpreter, a prophet, a builder, a leader. Today, we are proud to say "thank you" to those who are proud to teach.

AMERICAN EDUCATION WEEK
NOVEMBER 11-17

NATIONAL TEACHERS DAY, NOVEMBER 16

SPONSORED IN THE PUBLIC INTEREST BY
Garrett County Teachers' Association

MARYLAND THEATRE
Oakland, Maryland

November 9-10
★ Double Feature Program ★
"HELL'S HORIZON"
John Ireland, Marle English
"TEEN AGE CRIME WAVE"
Tommy Cook, Mollie McCart

November 11-12-13
REX BEACH'S IMMORTAL SAGA OF THE YUKON!
THE SPOILERS
Technicolor
STARRING ANNE BAXTER · JEFF CHANDLER · RORY CALHOUN
co-starring RAY DANTON · BARBARA BRITTON · JOHN McINTIRE with CARL BENTON REID · WALLACE FORD · RAYMOND WALBURN
A UNIVERSAL-INTERNATIONAL PICTURE

November 14-15
"SERENADE"
Mario Lanza, Joan Fontaine
Warner Color

GRAND THEATRE
Friendsville, Maryland

November 10
"THE SPOILERS"
Jeff Chandler, Anne Baxter
Technicolor

New Time Changes

Week Nights, two shows nightly ..... 7:00 p.m.
Saturday Nights, three shows ..... 6:00 p.m.
Saturday Matinees, one show ..... 2:00 p.m.
Sunday Nights, one show ..... 8:00 p.m.
Sunday Matinees, one show ..... 2:00 p.m.
ADMISSION: Children 6 to 12, 20c; High School Students, 35c. Adults, 50c. Plus 5c tax on Sundays.

AT CHRISTMAS,
THE VERY BEST TO YOUR FAMILY
FROM THE
Samsonite family!



Give Samsonite Luggage

Samsonite is the "best" way to wish your family a merry Christmas because it is the "best." It's strong—so strong you can even stand on it! It's beautiful—with exclusive "better-than-leather" finishes that laugh off scuffing, wipe clean with a damp cloth—and travel mile after mile without losing their lustre and luxury! Give Samsonite luggage—in Admiral Blue, Rawhide finish, London Grey, Colorado Brown, Saddle Tan, Bermuda Green, Alligator finish.

The "Very Best" to Her with:

1. Ladies' Wardrobe holds 4 suits or dresses, wrinkle-free, $25. Hat Box, $15. 2-piece set only $40.
2. Richly lined Personal O'Nite, $17.50. O'Nite Case, $19.50. Hand Wardrobe, $35. 3-piece set only $72.
3. Ladies' Wardrobe, $25. Train Case, $17.50. 2-piece set only $42.50

The "Very Best" to Him with:

4. Quick-Tripper is ideal for short trips. $19.50. Men's Journeyer, $27.50. 2-piece set only $47.
5. Two-Suiter holds more clothes, $25. Quick-Tripper, $19.50. 2-piece set only $44.50

All prices plus tax

Choose and lay away now while stocks are complete.
A small deposit will hold your choice until Christmas.

RUDY'S
OAKLAND, MD.

DIED

ADAM E. PRITTS

Adam Earl Pritts, aged 64, of Bloomington, died Tuesday night, November 6, at his home.

Born in Bittinger, he was a son of the late John and Mary E. Harmon Pritts. He was a former coal miner, having retired in 1954.

Surviving are his widow, Mrs. Jean Miller Pritts; five sons, Calvin Pritts, Lonaconing; Norman, Earl, Raymond and Richard Pritts, all of Bloomington; a daughter, Miss Jean Pritts, at home; and a sister, Mrs. John Pools, Bay City, Mich.

The body is at the residence where funeral services will be conducted Friday afternoon at 2:30 o'clock, with Rev. Edwin Smith, pastor of the Bloomington Methodist church, officiating. Interment will be in the Bloomington cemetery.

GEORGE SLACHCIC

George Slachcic, aged 75, died Wednesday, November 7, at Evans Nursing Home in Oakland where he had been a patient the past 18 months. Born in Austria, he was a retired coal miner and was a member of local 4047, United Mine Workers, at Grant Town, W. Va.

The body is at the Leighton Funeral home in Oakland where a funeral service will be conducted on Friday morning at 10:30 o'clock by Rev. Michael K. Carney, pastor of St. Peter's Catholic church. Burial will be in St. Peter's cemetery.

WALTER P. DEVER

Walter P. Dever, aged 71, of Loch Lynn Heights, died yesterday, November 7, in Garrett County Memorial hospital in Oakland after being admitted a short time.

He was born in Grant county, W. Va., a son of the late William H. and Mary E. Wolum Dever.

He is survived by his widow, Clara Butler Dever; five children, William, Philippi, W. Va.; Wellington, White Plains, N. Y.; Mrs. Rhoda Butler, Kingwood, W. Va.; George and Adra L. Dever, both at home; and six grandchildren.

Funeral services will be conducted Friday afternoon at 2 o'clock from the Leighton Funeral home in Oakland with interment in the Pleasant Valley cemetery. Rev. Byron Blair, pastor of the United Brethren church at Loch Lynn, will officiate.

DANIEL O. KIMMEL

Daniel O. Kimmel, a former resident of this county, and brother of T. A. Kimmel, of Mt. Lake Park, died in the Union Protestant hospital at Clarksburg, W. Va., on Wednesday morning, November 7.

Deceased was also a brother of Mrs. Patrick Hamill, Oakland; Mrs. Henry Meyers, Oakland; Mrs. Lee Browning, Oakland; L. L. Kimmell, of Carey, Ill.; George Kimmell, of Seneca Falls, N. Y.; S. F. Kimmell, Logan, W. Va.. His wife is Mrs. Grace Kimmell, of Peoria, W. Va., and they have four children, Charles Kimmell, Akron, O.; Mrs. Ernestine Abbruzino, and William Kimmell, Shinnston, W. Va.; and June Kimmell, at home at Peoria. Seven grandchildren also survive.

Funeral services are set for Friday from the Peoria church with interment in Mason cemetery.



Listen Americans!

BY GEORGE S. BENSON

President of Harding College

There are publications being distributed throughout America—to millions of people—seeking to undermine respect for the business and industrial leadership of the nation.

The Ben Fairless story, in Life Magazine, offers three great values to America: (1) It once again exposes the dishonesty of the propaganda against American capitalism; (2) It inspires every boy and girl in America to unlimited achievement; and (3) It creates respect and admiration for the industrial leadership of America on which our continued economic progress so greatly depends.

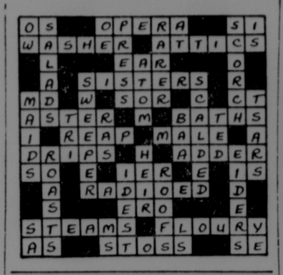
Ben Fairless was born 66 years ago in Pigeon Run, Ohio, "a town that had a dirt road, ash sidewalks and white frame houses occupied by perhaps 200 citizens." Most of the men were coal miners, as was Ben Fairless' dad.

"My mother," he writes, "was a truly great woman. She had almost no education but her instincts were always right. She believed that everybody should work, that everybody should be honest, that no one should expect something for nothing." Young Ben didn't mind work. Across the road lived "the first capitalist I ever knew"—Clark McClintock, a lumberman with a big house.

Ben, when he became of school age, worked in the summers for McClintock: "I mowed the lawn, took care of his horses and plowed the ground of a farm I was a hired man in overalls at a cash salary of $9 a month." In his first three years of high school he was the school janitor: "I got to the school building at 6 a. m., fired up the coal furnace and dusted the desks and chairs in the four classrooms. After school I swept the floors. I considered the job a great privilege even though the salary was only $65 a year (not per month—per year.)

"At the ripe old age of 17, with three years of high school behind me," writes Ben Fairless, "I became a teacher, with 17 pupils, on a salary of $48." He was supposed to pay the janitor out of his salary, so he did the janitor work himself. He taught three years, and in the summers made up his fourth year high school credits. By working summers and by borrowing $200 from neighbor McClintock (the capitalist), Ben completed a college course in engineering, and went to work on the railroad with a construction gang.

His first job in the steel industry was "transit man" on a construction job building a steel plant—at $75 a month. When the plant was built, the operations boss offered him a job. He took it. He worked hard, putting in long hours, every step of the way as he rose to the summit of American industrial leadership, board chairman of United States Steel Corporation. "I naturally think," says Ben Fairless, "that our way of life today is the greatest thing that ever happened. To me it means the ultimate in freedom: Freedom not only to live where a man chooses to live and to work in a field of his own choice, but also to have unlimited opportunity, so that a boy from the wrong side of the tracks can go just as far as a rich man's son."



Meet The Students



Jay Gordon Bell

Jay Gordon Bell, a twelve-year-old seventh grader at Southern High school, is the son of Mr. and Mrs. Jay Lewis Bell of Crellin.

Jay is in a great many activities both in and out of school. He is a member of the Junior High Science Club and also a member of the Beginners' Band. Jay is a second class Scout and assistant patrol leader of Boy Scout Troop 41 of Crellin.

Jay's curriculum consists of core, mathematics, art, physical education, and band. When Jay graduates from high school he plans to go on to college. From there he hopes to become an Air Force pilot.

Jay has one brother and one sister—David, who is in the third grade, and Lois, who is in the sixth. He attends the Crellin Union Church every Sunday.



Karen Yutzy

Karen Yutzy, a seventh grader from Southern, rates the "Meet The Students" column this week. She lives in Oakland with her parents, Mr. and Mrs. Harold Yutzy.

In her grammar school and in the first months of the seventh grade Karen has maintained scholastic achievement.

Her subjects in school are core, home economics, mathematics, art, and physical education.

She plays a clarinet in the Junior High Band and has taken piano lessons for three winters. She is secretary of her homeroom.

Karen belongs to St. Mark's Lutheran church in Oakland. She attends Sunday school and sings with the junior choir. She is also a member of the Luther League and the 4-H club.

Karen's hobbies are collecting miniature dolls, sewing, swimming, biking, and playing the piano.

Church Circles To Meet

All circles of St. Mark's Lutheran church at Oakland, will meet on Wednesday evening, November 14, in the church at 8 o'clock.

Mrs. J. Virgil Long, of West Columbia, S. C., representative of the General Society of United Lutheran Church Women, will speak on "The New Organization Pattern of the U. L. C. W."

Members of the Mt. Top area of the West Virginia Synod will attend. Following the general meeting the various circles will assemble for a short business meeting.

Subscribe For The Republican.

A mounting threat in India to leave the British Commonwealth of Nations was one reaction to Anglo-French military offensive against Egypt.

ORDER NOW AND SAVE

$5.00 Trade-In Allowance

on your old wood or aluminum storm sash toward the purchase of our new 3 track window.



THREE YEARS TO PAY NOTHING DOWN

$10 Trade-In Allowance

on your old storm door toward purchase of the new self-storing full-screen combination door.

Piper Electric Co.

Route 1—Oakland

Phone DE 4-2643

SHOOTING MATCH

Maple View Inn

Deer Park Road

Sat., Nov. 17

Beginning at 10 a. m.

Turkeys and Chickens

SHOT GUNS

Shells will be furnished

Albert Tasker

THANK YOU!

The Garrett County League of Christian Voters extends its sincere appreciation to all persons who opposed the Dispensary Law. Your action is indeed a moral victory for Garrett County.

Garrett County League Of Christian Voters

Shoes for the Family

in step with your budget

— SALE —



Girls'

White Bucks 1.50

Wedgies 1.98

Flats 1.00-1.98

Slacks 1.00

Bermuda Shorts 1.00

Nationally advertised shoes in

Narrow widths greatly reduced

Rain Dears

Plastic Boots 2.00

TOTES Magic S-T-R-E-T-C-H Rubber Footwear For all the family

Children's Department

Boys'

Combat Boots 3.98

Heavy Shoes, just like Dad's ..... 2.98 & 3.98

Engineer and Western Boots ..... 3.98 & 4.95

Storm Rubbers 2.49

Pajamas for Boys and Girls 1.00

Men's Department

Knee Rubber Boots 3.95-4.95-5.95

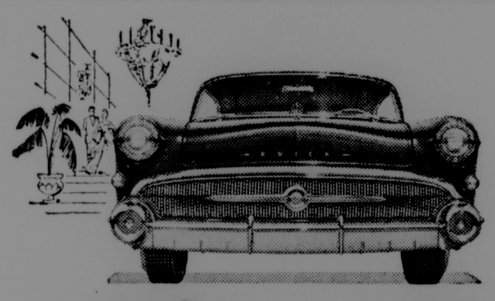
4-Buckle Work Arctics 5.98

5-Buckle Work Arctics 6.98

Dungarees 1.49

The FAMILY SHOE Store

MATTHEWS BUILDING ALDER STREET OAKLAND



We got it! We got it!

Newest Buick Yet



You know all that talk you've been hearing about the 1957 new car models being *really* new?

Well, in the case of the 1957 Buicks it's true—*gospel true.*

We mean these 1957 Buicks are new in the precise and literal sense. We mean new from the ground up, and from gleaming grille to sassy taillights.

We mean new lowness, new styling, new bodies, new windshields, new controls, new safety-padded instrument panels, new safety steering wheels, new seating, new fabrics, new colors.

We mean new front end, new rear end, new frame, new braking, new steering, new handling, new riding, new roadability—a whole new chassis of greater solidity and safety.

We mean V8 engines new from the crankshaft up—engines that deliver an all-time high in horsepower and compression from their 364-cubic-inch displacement.

And we mean, most of all, *an advanced new Variable Pitch Dynaflow*—so instant in the starting range—so utterly smooth and so totally full-range in "Drive"—that your need for "Low" is practically eliminated.*

So come take in these low-silhouette, these boldly beautiful, these *instantly obedient* Buicks for 1957.

Then you'll see why you can't blame us for being so fired up about it all—and how catching this excitement can be.

**New Advanced Variable Pitch Dynaflow is the only Dynaflow Buick builds today. It is standard on Roadmaster, Super and Century—optional at modest extra cost on the Special.*

1957 BUICK Now on Display



SEE "JACK AND THE BEANSTALK" ON NOV. 12th

—A new NBC-TV color spectacular brought to you by your Buick Dealer

WHEN BETTER AUTOMOBILES ARE BUILT BUICK WILL BUILD THEM

LEIGHTON BROTHERS

100 THIRD STREET OAKLAND, MD. DIAL DEerfield 4-2661



Velvety smooth . . . made with creamy, rich, imported chocolate!

FAIRMONT-IMPERIAL CHOCOLATE ICE CREAM



Take home a half-gallon

MARYLAND WILDLIFE PLANTS

Prepared by the MARYLAND GAME & INLAND FISH COMMISSION



BLACK WALNUT

(Juglans nigra)

RANGE: New England to Florida, west to Minnesota and Texas. Found throughout Maryland.

DESCRIPTION: Tree with a straight trunk, unbranched at lower part, high rounded crown, with dark, tough bark; deep roots. Closely resembles the butter nut; height up to 100 feet. Leaves; alternate, compound, with 13-23 leaflets.

PREFERRED HABITAT: Rich river bottoms and lowlands; requires plenty of sun, slightly alkaline soils preferred.

METHOD OF ESTABLISHMENT: Nuts or seedlings. Nuts stored over winter, mix in sand, keep cool and moist, plant in spring. Nursery-grown seedlings for planting in spring is good practice. Begins bearing at 10-15 years of age; matures at 150 years.

FLOWERS: Stamens and Pistils in separate flowers appear on same plant before leaves appear, about May.

FRUIT: Nuts are rough with a non-splitting husk.

WILDLIFE USE: Provides food for 4 species of squirrels, fox, beaver. A few birds feed on the meat after hull has been cracked.

OTHER VALUES: Wood is heavy, in much demand for gun stocks, plane propellers, fine furniture. The bark yields a valuable dye. It is said tomatoes will not thrive near black walnuts. Sometime profitably cultivated.

AURORA-EGLON

Word was received here that Mrs. Louella Harsh, widow of the late Albert Harsh, of Adrian, Mich., died October 28. Last rites were held October 31.

Dayton Aeets, Aurora, was taken to the Oakland hospital last week where he was treated for injuries he received in an automobile wreck.

Mrs. Etta Selders suffered a stroke Monday evening at the home of her son-in-law and daughter, Mr. and Mrs. William Winters, Horse Shoe Run.

Mrs. Nora Yutzy, of Table Rock, spent a few days last week with friends in Eglon.

Mrs. Hugh Forman, Amboy, is a patient in the Garrett County Memorial hospital.

Mr. and Mrs. Taylor Johnson, Baltimore, were Friday evening guests at the home of Pearl Hamstead and Eva Bland, Eglon.

Mrs. Harry Evans, Eglon, underwent major surgery Friday in an Elkins hospital.

Mr. and Mrs. Lawrence Life and three children, of McGaheysville, Va., and Dr. and Mrs. Jerome Arnett and family, of Rowlesburg, were among the guests at Maple Spring church Sunday, after which they visited in the home of Mrs. Life's and Mrs. Arnett's brother, Elder and Mrs. Galen Fike and family, Eglon.

Mrs. Don Robinson and two children, of Wilmington, Del., are spending two weeks at the home of Mrs. Robinson's parents, Mr. and Mrs. Ray C. Judy, Eglon.

Mrs. John Slaubaugh, who has been indisposed for some time, is confined to her home this week. She is being treated by a Terra Alta physician.

The Junior class of the Aurora High school will present "The Path Across the Hill," a three act comedy by Lillian Mortimer, Friday evening, November 9, in the school auditorium beginning at 8 p. m. Admission is 40 cents for adults and 25 cents for students. The public is invited.

Mr. and Mrs. Dale Mahaffey moved recently to the Horace Stemple house located on Mt. Top. Mrs. Mahaffey is the former Helen Schrock, daughter of Mr. and Mrs. Page C. Schrock.

Mr. and Mrs. Walter Donham and family, Mr. and Mrs. James Knotts and family, all of Aurora, went Sunday to Frankford where they visited Mr. and Mrs. Harley Donham and family.

Sunday guests of Mr. and Mrs. Homer Fike, Cash Valley, were Orus King, of Lititz, Pa., and William Ashby, a sister and three children of Baltimore.

A celebration was held Sunday at the home of Mr. and Mrs. Wayne Gift, Westernport, in honor of Mrs. Mattie Chidester who celebrated her 90th birthday anniversary. Relatives from this area who attended were Mr. and Mrs. Alfred Wotring, Mr. and Mrs. Roscoe Wotring and daughter Norma, Mr. and Mrs. Emory Wotring, all of Brookside and Mrs. Nellie Wolfe, Red House.

Mrs. Mary Wenzel, Oakland, who had been a surgical patient in the Garrett County Memorial hospital for several days returned Sunday to her home. She is the wife of Dr. J. W. Wenzel.

The regular meeting of the Eglon Farm Women's club was held Tuesday afternoon at the home of Pearl Hamstead and Elva Bland. Devotions were by Pastor Allen Pugh who also had charge of the lesson period. The subject was "First Aid." Refreshments were served.

—o—

Rockets fired in Canada are probing the frigid altitudes over Hudson Bay.

SANG RUN

Mr. and Mrs. Ralph Friend and sons, Cuyahoga Falls, O., spent the week-end here.

Mrs. Milton DeWitt and Mrs. Stephen DeWitt visited Mrs. Elza Fike and children at Hazelton on Thursday.

Mrs. Doris Rodeheaver came to her home Monday after spending a week with Mr. and Mrs. Commodore Fike at Uniontown.

Mr. and Mrs. Dale DeWitt and sons visited her parents at Keyser on Sunday.

Mr. and Mrs. Milton DeWitt and Mr. and Mrs. Stephen DeWitt visited Mr. and Mrs. Earl Bishop, at Buffalo Run, Sunday.

Mrs. Dale Rodeheaver has gone to Langley Air Force base to be with her husband who is stationed there.

Mr. and Mrs. George DeWitt and daughters visited Mr. and Mrs. Parker DeWitt Monday evening.

Clyde Savage, Cleveland, Ohio, spent the week-end with his parents, Mr. and Mrs. Milton Savage.

FRIEND STOCKYARD, INC.

November 5, 1956

Horses, 4.00 to 4.50 cwt.

Steers, good to choice, 19.00 to 21.80 cwt.; medium to good, 15.00 to 18.90 cwt.; common to medium, 10.10 to 14.75 cwt.

Heifers, medium to good, 12.00 to 14.60 cwt.; common to medium, 9.00 to 11.90 cwt.

Bulls, 12.60 to 16.00 cwt.

Cows, medium to good, 9.00 to 11.80 cwt.; common to medium, 8.00 to 8.90 cwt.; canners, 7.50 cwt.

Veals, good to choice, 22.00 to 26.50 cwt.; medium to good, 17.00 to 21.90 cwt.; common to medium, 12.00 to 16.70 cwt.; cull veals, 11.50 cwt. down.

Lambs, 16.00 to 16.50 cwt.

Hogs, 14.80 to 16.50 cwt.

Sows, 12.00 to 15.10 cwt.

Shoats, 6.50 to 9.00 head.

Pigs, 2.00 to 5.00 head.

Leghorn hens, 8c to 10½c lb.

Heavy hens, 16c to 18c lb.

—o—

Telephone Pact Details Received

Details of the new agreement reached between the Communications Workers of America and the C and P Telephone company of Maryland have been received. The effects of the contract changes in the area were listed by the Western Maryland local union included:

Cumberland remained in schedule 3 which provides weekly increases of $4.50 for those making above $89, $3.50 for those in the $72 to $88.50 group and $3 for those making up to $71.50.

Oakland was reclassified from schedule 4 to 3, in the same class as Cumberland. It was one of four towns reclassified from 4 to 3 and one of 16 communities reclassified upwards during the course of the contract talks.

Garage men were upgraded $2 a week and the schedule for house service workers reduced from three to 2½ years. In the clerical classifications increases ranged from $2 to $3.

On sick benefits workers with six months or more of service will receive half of their base wages for nine weeks, after a seven day waiting period. The previous qualifications called for two years of service. The new one-year pact became effective October 28.

John Foster Dulles underwent surgery for cancer of intestine.

CARD PARTY

November 8

8:00 P. M.

Deer Park Town Hall

MUST SELL

3 Ton 1951 Reo Flat Bed Truck

BUD VANNUCCI

Deep Creek Lake Phone DE 4-3633

NOTICE

Effective as of this date, any child caught firing an air rifle within the corporate limits of Oakland will be subject to arrest, fined, and the air rifle confiscated.

By order of the

Mayor and Town Council
Oakland, Maryland

Receives Fine

(Continued From Page One-

Treacy filed a motion for removal of the case from Trial Magistrate W. O. Bitzer, of Oakland.

State Trooper Robert Henline testified at the hearing that the vehicle would have had to be traveling at a "terrific" rate of speed at the time of the accident. Broadwater stated he did not know how fast he was traveling at the time, explaining that he had glanced down for his hat and when he looked up "the lake was in front of me." He said he attempted to swerve but was unable to turn onto the bridge.

The vehicle plunged into about 12 feet of water. The driver and two other girls, Caroline Long, 14, McHenry; and Linda Dunithan, 16, of near Oakland, were able to get out of the car and to the shore but were injured in the mishap.

Barrick also recommended that Broadwater's driving license be suspended until he becomes 25 years of age.

The complete text of Barrick's decision follows:

"After carefully studying and considering the evidence presented in this case, I feel certain that there was Gross Negligence on your part, which must be such that it amounted to wanton or reckless disregard for human life.

"I also feel certain that it was not your intention of taking the life of your girl friend, Neva Bowers, and possibly the lives of the other two girls and yourself.

"The fact remains however, that you were driving at a very excessive rate of speed, and certainly in a very reckless manner. These facts cannot be overlooked and the public in general is looking to those of us who have authority to take every step possible to correct this condition that exists on our highways.

"Taking all these things in consideration, I have no alternative other than to find you Guilty as charged.

"I therefore fine you $200.00 and costs and sentence you to one (1) year in the Maryland House of Correction. However, since you are a member of our Armed Service, I am suspending the year sentence in the House of Correction and at the same time I am recommending that your driving privileges be suspended until you are twenty-five years of age."

HEALING SERVICE

SUNDAY, NOV. 11

2:00 p. m.

in the

Grand Theatre

Friendsville, Maryland

By Rose Moran

Everybody Welcome

DON'T BE FOOLED!

THERE IS ONLY ONE WASHER THAT CAN DO THE JOB OF A MAYTAG!

And That Is Maytag!

SEE THEM TODAY

From 139.95, less trade

EASY TERMS FREE DELIVERY

A. D. NAYLOR & CO.

Oakland, Maryland

Your Authorized Maytag Center



You are cordially invited
to attend the showing
of the
Newest Buick Yet!

When?... Friday and Saturday,
November 9 and 10

A Door Prize will be awarded
Saturday, November 10, 9 P. M.

Free Refreshments

LEIGHTON BROS.

THIRD STREET OAKLAND, MD.

Final Week of A&P's Great



CANNED FOODS Sale!

Use This Handy Order Blank

COMPARE THESE VALUES		SALE PRICE	Extra Savings on Case Sales: Reg. Price Per Case	Sale Price Per Case	You Save Per Case	Your Order
Grapefruit Sections	A&P	5 No. 303 cans 79¢	Case of 24 3.96	3.75	21¢	
Fruit Cocktail	DEL MONTE	4 No. 303 cans 89¢	Case of 24 5.88	5.25	63¢	
Iona Tomatoes		6 No. 303 cans 69¢	Case of 24 3.00	2.75	25¢	
Cream Style Corn	A&P	5 No. 303 cans 69¢	Case of 24 3.72	3.25	47¢	
Iona Peas		4 No. 303 cans 49¢	Case of 24 3.28	2.90	38¢	
Tomato Paste	CONTADINA	8 6-oz cans 69¢	Case of 96 9.36	8.17	1.19	
A&P Apple Sauce		4 No. 303 cans 59¢	Case of 24 3.72	3.45	27¢	
Kidney Beans	JOAN OF ARC	7 No. 303 cans 89¢	Case of 24 3.24	3.00	24¢	
Butter Kernel Corn	WHOLE KERNEL	4 No. 303 cans 59¢	Case of 24 3.96	3.39	57¢	
Iona Peaches	HALVES YELLOW CLING	3 No. 2½ cans 79¢	Case of 24 /.08	6.30	78¢	
Libby Tomato Juice		2 46-oz cans 57¢	Case of 12 3.96	3.30	66¢	
A&P Sauerkraut		3 No. 2½ cans 49¢	Case of 24 4.20	3.49	71¢	

A&P Continues To Cut Meat Bills!!



Fancy Fryers! CHICKENS

FULLY-DRESSED (Whole CUT-UP lb 33¢) whole lb **31¢**

ALL GOOD **BACON** SUGAR-CURED SLICED lb **39¢**

Banquet Dinners FROZEN—CHICKEN BEEF OR TURKEY special **49¢**

Pork Roast BOSTON BUTT STYLE . lb **35¢**

Luncheon Meat SPICED . 3-lb can **99¢**

SMOKED **PICNICS** 6 TO 8 POUND lb **29¢**

Florida Oranges OR GRAPEFRUIT 8-lb bag **59¢**

Delicious Apples . . 4-lb bag **53¢**

Celery Hearts . . . large bunch **23¢**

AMERICA'S FOREMOST FOOD RETAILER . . . SINCE 1859

A&P Super Markets

THE GREAT ATLANTIC & PACIFIC TEA COMPANY

Prices effective thru November 10th in A&P Super Markets

NEW FRESH FRAGRANCE IN **Lifebuoy Soap** BATH SIZE . 2 cakes **29¢**

HEINZ BABY FOODS, CHOPPED 3 jars 47c

Heinz Baby Foods STRAINED 4 jars **45¢**

HOMOGENIZED FOR FOOL-PROOF BAKING **Spry Shortening** 1-lb can **39¢** 3-lb can **1.01**

GETS CLOTHES REALLY CLEAN **Duz** . . . . 2 large pkgs **69¢** giant pkg **81¢**

PROVED BEST FOR COMPLEXION **Palmolive Soap** REGULAR SIZE 3 cakes **29¢**

MAKES DISHWASHING ALMOST NICE **Joy Detergent** . large can **41¢** giant can **73¢**

DISHES SHINE WITHOUT WIPING **Pink Vel** . . . 12-oz can **41¢** 24-oz can **71¢**

BLUES AS IT WASHES **Blu-White Flakes** 2 small pkgs **19¢** large pkg **27¢**

SAFEST POSSIBLE CARE FOR BABIES' WEAR **Ivory Flakes** . 2 large pkgs **71¢** giant pkg **83¢**

WRAPPED IN GOLDEN FOIL TO PRESERVE FLAVOR **Blue Bonnet Margarine** 1-lb ctn **31¢**

UNICEF Collections Reach $193.90 Total

Contributions to the United Nations Children's Fund, (UNICEF) over the Hallowe'en period in Oakland reached a total of $193.90, it was announced yesterday by the Youth committee of the Woman's Civic club.

The club received a donation of $10 from the Knights of Columbus, the Methodist Youth Fellowship collected $30.42 and other collections amounted to $153.48.

This is the first year for the UNICEF program in Oakland and those in charge said they were well pleased with the response and the cooperation they had received. The Mayor and Town Council set aside a special evening when the collection was made. The money will be used to fight diseases such as malaria and tuberculosis and provide adequate nutrition for growing children in the world who otherwise would be neglected.

The three persons given special recognition for having had the largest collections among the many children who participated were Michael W. Kahl, Harold C. Mosser and Kitty Wine.



GOOD COLLECTORS — Here are three champion collectors who brought in the greatest amount of contributions to the United Nations Children's Relief fund last Wednesday evening, October 31. The money was collected by Hallowe'eners who asked for pennies, nickels and dimes instead of the usual "trick or treat" demands by the youngsters of the neighborhood. The children collected about $193 in the first effort for the town of Oakland. Michael W. Kahl, right, won first prize in the collection contest, while Harold C. Mosser, left, was second. Kitty Wine, sitting, was third.

It Runs Through My Mind

BY POLLY J. HANST

I got to bed too late Tuesday night for anything to be going through my mind, but there's contentment in my soul. There have been times that I didn't get a winner on the whole ballot and I doubt if I'll ever do as well again in another election if I live to be a hundred.

Not that I want to sound smug for I feel far from it. First and foremost I feel grateful to live in a land where people can get spirited and divided and then united; where increasing numbers are voting and know why they're voting, where amendments are beginning to be for instead of always "agin."

I feel grateful that an election can leave me with a keener desire for higher type citizenship. I feel sure that President Eisenhower set that tone and Stevenson, who had the harder job of the two when he faced the nation Tuesday night, appeared bigger than at any time during the campaign. He seemed to be more himself.

Wonder what the Russians, who came here to observe our election, are thinking today? Stevenson's sportsmanship, Eisenhower's pledge to keep America strong in her virtues and to build for peace.

—o—

Little Observations

Couldn't help but shed an inward tear for the Stevenson son who was caught by TV as his father faced the people. He blinked hard and swallowed often to keep back disappointment which seemed so evident that was for his Dad and not himself.

—o—

How John and Barbara Eisenhower never step into the limelight.

How Mamie is completely at home in the lime-light. Never see her that I don't think of Ruth Brown—not only in looks but actions.

Somehow I always expect Mamie to be looking out for her husband's welfare, but instead he always looks out for her.

I like the little squeezes of the hands that pass between the two of them when they seem unaware the camera is on them.

—o—

Telephone calls at The Republican office were more concerned with the dispensary law. Folks who climbed the stairs of the office as returns were coming in were concerned mostly with daylight time. (I felt like a split personality on the subject. I like it in the morning, don't like it in the evening. How's that for confusion?)

—o—

It's a long hard day for citizens who engineer an election. As I went from one voting place to another checking on returns I noticed the folks with the greatest fatigue were the ones with the poorest light.

—o—

They Turned the Tables

One of the finest displays of spirit and harmony that I have seen in Garrett county was last week at the Farming for Better Living banquet. It has always been an outstanding exchange of good will and understanding but the farmers and their wives have been on the receiving end as gifts and the dinner have been donated by business people.

True to character, the rural people just couldn't take all the intake without any outgo. So they decided to turn the tables on their hosts and bring them gifts.

Tables loaded with "store" gifts at one end of the cafeteria were over-balanced by gifts at the other end of home made or home grown ones. 'Twas a table of bounty, really. Dressed chickens, cartons of eggs, boxes of vegetables, bags of potatoes, apples, collections of jelly, breads, rolls, sweet buns and cakes, maple syrup and on and on. Packages done with exhibit precision showing pride in workmanship and a love of giving.

Every non-farmer received a gift and the spirit was akin to Christmas. Like a little boy getting his favorite toy was Mr. A. D. Naylor with his quart of dried corn and truly old fashioned bread rolls. Still boy-like, he couldn't wait for meal time so he started chewing on the corn and telling folks around him that no one in the room could have been as lucky as he.

I felt just as lucky with the can of maple syrup I was clutching, and as it turned out each of us thought our gift was the best.

Church Plans Open House

The Methodist church of Grantsville will have "Open House" on Sunday, November 11, from 2 to 5 o'clock, sponsored by the men of the church.

At this time the "Mile of Dollar Bills Campaign" will be concluded and the amount received will be shown. Refreshments will be served.

In observance of Laymen's Sunday the men will have charge of the morning service at 11:15. Redford Albridge, of Frostburg, will be the speaker.

West Virginia Joins Republican Victory

West Virginia, which withstood the Eisenhower landslide of 1952, was swept along with the tide in Tuesday's election, to break a long Republican fast.

In addition to going for President Eisenhower by more than 66,000 over Adlai Stevenson, the Republicans elected a governor for the first time since 1928 and a senator for the first time since 1942. The GOP also cracked the solid Democratic delegation in Congress, capturing two of the six House seats.

Former Senator Chapman Revercomb, last Republican to win a top post in 1942, defeated Democratic Gov. William C. Marland by nearly 60,000 votes for the two-year senate term left vacant by the death of Sen. Harley M. Kilgore, Democrat.

Cecil H. Underwood, 34, defeated Rep. Robert H. Mollohan for governor by about the same margin of votes to become the first Republican elected to the statehouse since 1928.

Democrats outnumber Republicans on the registration books by more than 250,000.

—o—

Cold Weather Due

Cold weather is due to hit the area but thus far Garrett county has been experiencing very favorable autumn weather.

Cold or snow was predicted for election day, but there was not a cloud in the sky. The week's weather has been some varied but clear and cool for the most part.

A resume of the past week showed Friday clear and warm with Saturday cloudy. Sunday was clear. Monday turned foggy, clearing later for a frost early Tuesday morning. Tuesday was clear and cool. Some rain fell on Wednesday but the skies cleared by noon. Weather since that time has been some cooler and there were indications that the cold weather might be on its way.

—o—

Subscribe for The Republican

November Is Cancer Education Month

The month of November has been designated as "Cancer Education Month," when the American Cancer society through its various state agencies will attempt to inform the public of the importance of knowing cancer's seven danger signals and the progress that has been made in cancer research during the past year.

Last year about 245,000 Americans died of cancer and records show this loss could have been reduced by one-half if persons had heeded the advice of the American Cancer society to have regular medical checkups and seek prompt medical attention when cancer symptoms appear.

The danger signals include unusual bleeding or discharge, a lump or thickening in the breast or elsewhere, a sore that does not heal, persistent change in bowel or bladder habits, persistent hoarseness or cough, persistent indigestion or difficulty in swallowing, change in wart or mole.

—o—

National Education official predicted free and compulsory college education by 1975.

INSURANCE

For All Your Needs See

Ross Speicher

Phone 636 Accident, Md.

THANKS!

We wish to take this means of thanking children and parents for the cooperation shown in making the UNICEF Hallowe'en a successful one.

We also appreciate the lack of vandalism.

Mayor and Town Council

Oakland, Maryland

Lime Delivered

Spread in the Field

C. M. Filsinger

Deer Park, Maryland

Phone DE 4-4120

Easiest, surest tuning of all!

SYLVANIA Magic Touch Tuning

FLICK!



STOCKBRIDGE "Magic Touch," 4-position HaloLight. Lacquered pressed-wood exterior finish.

Easiest on your eyes!

SYLVANIA TV WITH HALOLIGHT

Only Sylvania frames TV pictures with restful HaloLight®. This soft surround light floats pictures in a soft, cool glow ...eliminates harsh contrasts between light picture and dark frame. "Magic Touch" tunes channels with the touch of a finger tip.

PRICES START AS LOW AS 189.95

Sherman White

8th Street — Oakland

CHRISTMAS CARDS

Smart shoppers are buying now while stocks are still complete.



BIG VALUE BOX

Colorful assortment of 50 cards and envelopes. New tall size, smart designs. SPECIAL 98c

THE FAMILY BOX, 42 cards and envelopes, Only 1.49

THE QUALITY BOX, 25 cards and envelopes...$2.50 Value, NOW .89

Many others

AT OUR Rexall DRUG STORE

Help your favorite boy or girl win a wonderful prize! Buy now at

OAKLAND PHARMACY

PRESCRIPTION SPECIALISTS

Harned and Proudfoot

Open Evenings 'til 10 DE 4-2432

FARM LOANS

5% Long-Term 20-Year Loans

5½% Production Loans—1-3 Years

Potomac Valley Production Credit & National Farm Loan Associations

HOME OFFICE—ROMNEY, W. VA.

Phone 162

Garrett County farmers may contact H. Robert DeWitt at Stewart Hamill's law office in Oakland on Mondays from 10-12 A. M.

Phone DE 4-2141.



Make Your Dollars GO FARTHER...NOT FASTER

NEW PREMIUM PACK

PUR-A-SNOW FLOUR

2 Free Metal Snack Bowls In Each 25-lb. Sack 2.05

Morrell PRIDE PURE Pork Sausage



1 LB. 39c

Wonderful "Country-Kitchen" Flavor!

Donald Duck Frozen Orange Juice 6 6-oz. cans 99c

Birdseye Frozen Broccoli Spears 6 pkgs. 99c

Eshelman Corn Meal 20 lbs. 1.00



New MORRELL PRIDE PURE golden LARD For frying the Smokeless -Odorless way 79c

3 pound can

Maryland Gold SWEET POTATOES 6 lbs. 49c

Ruby Pink GRAPEFRUIT 10 for 69c

NEW CROP FLORIDA ORANGES 3 doz. 1.00

Fancy CHESTNUTS 2 lbs. 49c

Kraut CABBAGE 50 lb. bag 1.19



Mrs. Filbert's MARGARINE 3 LBS. (Don't spread holes - even ice cold) 90

Mrs. Filbert's Solids.....3 lbs. 83c

RELISH SPREAD....pt. 44c SANDWICH SPREAD pt. 36c

MAYONNAISE.....pt. 44c FRENCH DRESSING btl. 24c

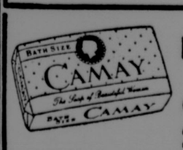
SALAD DRESSING...pt. 36c

ALL-AMERICAN FEATURES TOPS in VALUE



Large 2 for 31¢

Medium 3 for 29¢



Bath Size 2 for 29¢

Complexion Size 3 for 29¢



Large 2 for 31¢

Regular 2 for 25¢



Personal Size 4 for 25¢



Economy 85¢

Regular 29¢



Home Laundry Size	Jumbo Size	Regular Size
4.39	2.39	39c

FRESH PORK SHOULDER ROASTS lb. 33c

SWIFT'S PREMIUM SIRLOIN STEAK ... lb. 79c

SKINLESS HOT DOGS lb. 39c 3 lbs. $1

CHIPPED DRIED BEEF ... full lb. 75c

SLICED BACON 1 lb. cello. 39c

SHOULDER LAMB CHOPS ..... lb. 59c

TENDERIZED HAMS Whole or Shank Half—lb. 49c

SMOUSE'S

Open Evenings Dial DE 4-2123 or DE 4-2124

Northern High Has Sixth Win

Huskies Defeat Fort Hill Jayvees of Cumberland 7-0 Friday Afternoon

Northern High School's Huskies concluded their season with a six-game winning streak and a record of 6-1-1 by defeating the Fort Hill Jayvees of Cumberland last Friday on the Cove gridiron. The final score was 7 to 0.

Coach Denver Mitchell's team drove 85 yards for the game's only score in the second period. Darwin Robeson's tenth touchdown of the campaign was chalked up on a four-yard run that climaxed the march. Dick Spear shared Robeson's pass for the extra point.

The Cumberland team failed to advance the ball within the Huskies' 15-yard stripe.

Northern defeated Confluence, Terra Alta, Southern, Berlin, Beall Jayvees and Fort Hill Jayvees after losing the season opener to Meyersdale and battling the Keyser Jayvees to a 7-7 deadlock.

Playing for Northern were Spear, Glass, Durst, Rexrode, Bill Miller, Close, Lawson, Robeson, Warren Miller, Mickey and Rush. Substitutions were W. Humberson, Frantz, Beitzel, Jenkins, Schroyer.

The Yardstick

Northern		Fort Hill JV
9	First Downs Rushing	7
1	First Downs Passing	1
10	Total First Downs	8
1	Lost on Downs	0
5	Passes Attempted	8
2	Passes Completed	1
0	Passes Intercepted	0
18	Yards on Passes	19
4	Total Punts	3
24	Av. Yardage Punts	33
0	Fumbles	0
50	Yards Lost Penalties	35
161	Yards Gained Rushing	161
20	Yards Lost Rushing	57
159	Total Yards Gained	123

College Night Is Set For Nov. 13 at Southern High

The second annual College Night program will be held at Southern High school at 7:30 p. m., Tuesday, November 3.

Representatives from twenty-four colleges and schools will be present to outline their programs and answer questions pertaining to the respective schools.

Last year's program which proved successful, was held in the spring. However, following an evaluation by parents, students and college representatives, it was deemed advisable to hold the program in the fall so that students would have more time to plan for college.

The program which begins at 7:30 will allow guests to spend three 30 minute sessions with any three college representatives of their choice. Interested parents and friends are urged to attend.

"Now is the time to begin planning for college," Kenneth Johns, principal, said. "Parents of boys and girls in the Junior High School should also begin to look ahead to the day when their children will be entering college. This program offers a wonderful opportunity to all college preparatory students and their parents."

A social hour will be held in the cafeteria beginning at 9:30. Refreshments will be served.

The program was planned by Ernest Spoerlein, guidance counselor at the school. The colleges to be represented include Alderson Broaddus, Bridgewater, Davis and Elkins, Frostburg, Gettysburg, Potomac State, Johns Hopkins, Shenandoah, Shepherd, Towson, University of Maryland, Washington, Western Maryland, West Virginia University, West Virginia Wesleyan, Maryland Institute of Art, Catherman's Business School, Morgantown Business college, Mountain State college, West Virginia Business college, Fairmont General hospital, Memorial hospital, Morgantown Beauty School, Tri-State Beauty Academy.

Secretary of State Dulles underwent emergency abdominal surgery and was convalescing.

Changes Approved in Fish and Game Laws

Two changes in the fish and game laws affecting Garrett county were approved by the Game and Inland Fish commission at a meeting on October 20.

One contains a change in the regulations pertaining to waters of Cherry Creek. The regulation making it a fly stream was rescinded, and changed the creek to a permanent trout stream with any type of lure and retaining all other restrictions.

The other amended regulations pertaining to boat licenses on Deep Creek Lake to make it mandatory that all licensed boats on Deep Creek Lake shall display license plates, issued with the purchase of each license, conspicuously at all times on the port and starboard bow.

Regulations are to become effective January 1, 1957.

It is a misdemeanor to violate any regulations adopted by the Commission and persons convicted shall be fined not less than $10 nor more than $50, or 30 days in jail, either or both. In addition he is liable to a fine of $5 for each and every fish illegally killed or found in possession.

Open seasons, size and creel limits for game and fresh water fish also were announced. The bass season is from June 1 to November 30; trout, all species, April 15 to September 15; pike or pickerel, June 1 to November 30; walleyes, April 1 to November 15; shad-white and hickory, March 1 to September 15; herring, March 1 to September 15. There is no closed season on catfish, fallfish, striped bass, perch, suckers, carp, crappie, eels, sunfish, gudgeon, or rock bass.

To Organize Sewing Class

An Adult Sewing class will be organized soon at Southern High School, it was announced today by Robert R. Martin, Administrative Assistant in charge of Adult Education.

Mrs. Elizabeth Randol who will teach the course indicated that the Bishoff method of teaching clothing construction will be used. "This is a quicker, easier method and gives much better results," she stated.

Details regarding the time and night on which the course is to be taught will be announced later. Persons interested in enrolling in such a course should call Southern High School, DE 4-2288.

Subscribe for The Republican

Southern Ends Season With Win

Defeats Terra Alta 20 To 0 In Final Game Last Friday

Playing without the services of Bill Deckman, senior fullback, who was ill, Southern's Highlanders played a strong defensive game and scored a 20 to 0 victory over Terra Alta High school last Friday afternoon to close out the 1956 football schedule.

The Southern line held its rivals to a net gain of 95 yards rushing and 24 yards passing, and in the last half Terra Alta lost seven yards more than it gained. The Highlander forward wall kept the West Virginians out of its territory except for two times in the second half when the Highlanders gave up the ball on downs.

Don Mason played a stellar role in the victory, scoring all three touchdowns and making repeated short gains through the line and around the ends. Wayne Callis made the longest run of the day, one of 28 yards, while Lester Bittinger made several thrilling run backs of kicks.

Southern took the opening kickoff on its thirty-yard line and marched 70 yards for the initial touchdown. Three first downs took the ball to the 18. Three more plays by Bittinger and Terry Colaw put the ball on the 9. On the fourth down with one yard to go Don Mason found a hole through right tackle and went for the td. Mason passed to Don DeWitt for the extra point.

Southern threatened twice in the second quarter but each time ran out of steam and lost the ball on downs, after two runs of nine yards by Mason and a run of 28 yards by Wayne Callis. Later in the quarter another drive carried to the Terra Alta 22 where the Highlanders again lost the ball on downs.

Early in the third quarter Terra Alta gambled on fourth down on her 48-yard line and lost 12 yards on the play. Southern chalked up three first downs and Mason found a hole through center and made his second six-pointer. Mason's pass to Don DeWitt was short, making the score 13 to 6.

On the third play following the succeeding kickoff, tackle Bill Murphy broke through the line and fell on a Terra Alta fumble on the 18-yard line. On the third play Mason broke through and went nine yards for the touchdown but the play was nullified because of a penalty. On the next play on fourth down and 6 yards to go Mason ran around left end to make a first down on the 8. On the next play Mason went through center for the touchdown. Mason kicked the extra point for the final score of 20 to 0.

Terra Alta threatened twice in the final quarter. Terra Alta took the ball on the 42 and worked it to the Highlander 29 where Les Bittinger intercepted a pass to end the threat. In the closing minutes of the game Terra Alta again took the ball on downs on the Southern 21 but lost the ball after gaining only one yard in four plays.

Coach Dick Travis cleaned his bench during the game, using every member of his squad. Seniors Gary Bittinger, Bill Deckman, Eddie Fry, Lonnie Rodeheaver, John Roth and Bryan Thayer ended their high school grid careers.

Starting for Southern were DeWitt, McRobie, Kelly, D. Evans, Roth, Murphy, G. Bittinger, L. Bittinger, Mason Callis and Colaw. Substitutes included Butler, Duling, Hollen, Cerne, A. DeWitt, Friend, Gnegy, Liller, Martin, Ours, Sanders, Stemple, White, Henline, Michaels, Fry, Grubb, Roth, and Thayer.

Starting lineup for Terra Alta included Hewitt, Britner, G. Lewis, Lipscomb, Taylor, Metheny, Glotfelty, Nicklow, Garlitz, Jones, Groves, Nordeck, L. Garlitz, Clutter, Morris and Parsons were substitutes.

Southern		Terra Alta
8	First Downs Rushing	3
2	First Downs Passing	1
10	Total First Downs	4
5	Lost on Downs	1
11	Passes Tried	7
6	Passes Completed	2
2	Passes Intercepted	0
57	Yards on Passes	24
1	Number of Punts	4
32	Avg. Yardage Punts	25
2	Fumbles	1
2	Own Fumbles Recovered	0
9	Total Penalties	6
85	Yards Lost Penalties	40
214	Yards Gained Rushing	95
12	Yards Lost Rushing	52
259	Total Yards Gained	67

NEWS FROM THE Ruth Enlow Library

BY EDITH BROCK

A book in memory of Clarence W. Spear has been given by Mr. and Mrs. Frank Spear. Mr. and Mrs. William A. Shirer have given two books on the Bible in memory of Maude Sanders. A two-volume reference book on world literature has been given in memory of William T. DeWeese by Mr. and Mrs. Neil Sanders, Mr. and Mrs. Harvey Winters, Mr. and Mrs. Robert Nichols, and Mr. and Mrs. Robert Lohr.

Other donations of books have been received recently from Mrs. Elizabeth Sowers, Miss Ruth Keller, Miss Grace Jones, Miss Jane Humbertson, Mr. and Mrs. Joseph Stanton, Kenneth Lawton and Harold Harned.

Miss Grace Jones has given a hand-woven coverlet and a piece of home-spun woolen to the Garrett County Historical society.

New novels which have been added recently include "Angel's Ransom" by David Dodge, "Summerhills" by D. E. Stevenson, "Captain Rebel" by Frank Yerby, "I Love A Lass" by Elizabeth Cadell, "Marjorie of Scotland" by Pamela Hill, and "Sprig Muslin" by Georgette Heyer.

Background information on the Middle East may be found in John Gunther's "Inside Africa," Emil Lengyel's "World Without End: the Middle East," Dore Ogrizek's "North Africa," George Cressey's "Asia's Lands and Peoples" and Susan Nevil's "Picture Story of the Middle East."

E. S. EVANS STOCKYARD, INC.
Terra Alta, W. Va.
November 2, 1956

Calves, good to choice, 21.00 to 27.70; common to medium, 17.20 to 23.40; common, 17.20 down.

Steers, 12.90 to 24.30; stock steers, 9.25 to 18.50.

Heifers, 10.40 to 16.50; calves, 8.00 to 16.25.

Cows, 4.00 to 12.60.

Bulls, 10.80 to 13.50; bull calves, 8.50 to 14.75.

Hogs, 14.35 to 16.60.

Heavy Hogs, 11.50 to 13.80.

Sows, 11.80 to 13.50.

Pigs, 1.25 to 8.00.

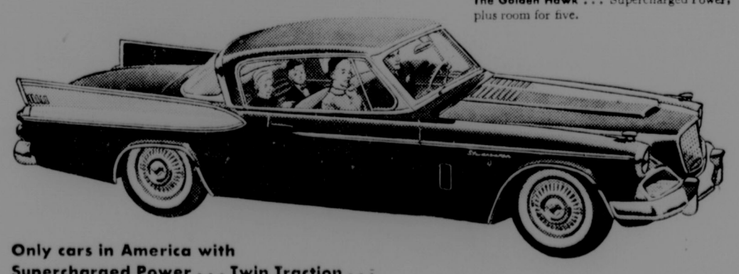
Blue lambs, 20.70; red lambs, 18.00; medium lambs, 17.00.

Horses, 4.40 to 5.10.

PURE BRED
HOLSTEIN
Foundation And Replacement Stock
Cows—Calves—Bred Heifers
Will have four Springer Cows Friday, November 9
PRODUCTION RECORDS FROM 500 lbs. BUTTERFAT UP
WILLIAM F. DeWITT
Deer Park — DE 4-4337

Furniture Upholstering!
Renewed from frame to finish. We have a wide selection of fabrics to choose from.
Call Us For A Free Estimate
WARNICK'S
Deer Park, Md. Phone DE 4-4357

This year—
Craftsmanship
makes the big difference!
STUDEBAKER '57 IS HERE!



The Golden Hawk . . . Supercharged Power; plus room for five.

Only cars in America with Supercharged Power . . . Twin Traction . . . Slipstream Styling . . . Luxury-Level Ride!

Our engineers knew that this year they had to give you *quality!* And look what they did!

They gave you Supercharged Power . . . a Luxury-Level Ride . . . and Twin Traction, a new type of differential that lets you pull out of mud and snow . . . keep safer on the road.

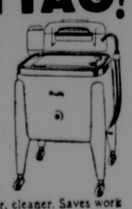
But most important—Studebaker gives you workmanship that's miles ahead of the low price field!

See Studebaker '57 today and discover the true meaning of *Craftsmanship with a flair!*

When you buy Studebaker, you buy—
CRAFTSMANSHIP in a car more solidly built.
PERFORMANCE in a car more thoroughly tested.
DEPENDABILITY in a car more completely inspected.
SATISFACTION in a car you'll enjoy longer.

Studebaker-Packard CORPORATION
Where pride of Workmanship comes first!
OAKLAND EQUIPMENT CO.
Willard & Callis, Owners
THIRD STREET OAKLAND, MARYLAND Dial DE 4-2221

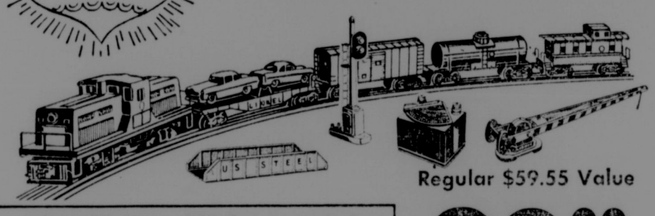
best buy... MAYTAG!
2.50 per week
The "Master"—America's finest washer, yet it costs only 189.95 Easy to pay for. Holds more; keeps water hot longer, washes faster, cleaner. Saves work and time. See it now!



Terra Alta Hardware
TERRA ALTA, W. VA.

Firestone Toyland IS NOW OPEN
SPECIAL INTRODUCTORY PRICES UP TO 1/3 OFF
FREE 24-PAGE CHRISTMAS SONG BOOK Complete with Words and Music

SAVE almost $20.00
LIONEL'S NEWEST COMPLETE TRAIN SET



Regular $59.55 Value
39.99

Complete 27-Piece .027 Gauge Includes:
- "G-E44" diesel locomotive
- 2-car automobile car
- realistic box car
- single dome oil car
- red Lionel caboose
- powerful transformer
- 10" girder bridge
- automatic block signal
- automatic crossing gate
- 3 sections of straight track
- 12 sections of curved track
- remote control uncoupler
- 90° crossover track
- Lockon and engine oil



Holster Set
Buffalo Bill guns and genuine leather belt and holsters. Fur trim. Reg. $2.00 1.39



$64,000 Quiz Game
Just like on TV. 12 catagories, 660 questions. Any number play. 2.98

PRECIOUS GIFTS FOR LITTLE GIRLS

Special Value—18" Walking Bride Doll



Lovely all-plastic doll that walks when you take her hand. Lifelike hair, moving eyes. Gown of nylon trimmed in lace. Lilies of the Valley bouquet. Reg. 7.00 4.99



46-pc. Lazy Susan Set
All aluminum set with Lazy Susan, service for 6 and accessory items. 2.98

Folding Doll Coach
Sturdy enameled steel frame. 23½" high.



2.98



Party Cake Mix Set
All the mixin's, utensils, party favors, *everything* for a real cake party! 4.98



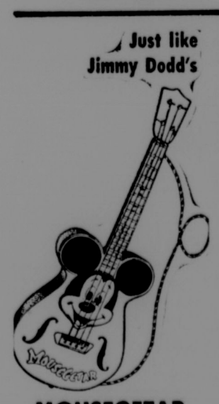
So-Wee Set
10" doll drinks, wets, cries, blows bubbles. All accessories too! 2.98



Table Tennis
Four paddles, 2 balls, official size net and end posts. Rule book. 5.95

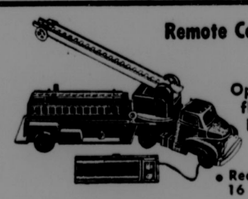


Timex Wrist Watch
Not a toy but the real thing
Waterproof, dustproof, shock-resistant. One year guarantee. 12.95 Plus tax



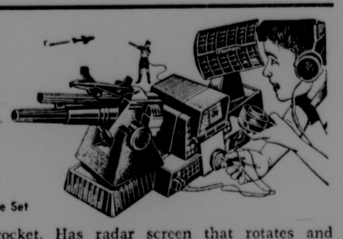
Just like Jimmy Dodd's
MOUSEGETAR
Plays real music 3.99
Super-mouse size, in carrying case. Nylon strings, tuning keys, shoulder cord. Instruction book.

Remote Controlled Fire Engine



Operates on flashlight batteries 4.99 batteries extra
• Realistic . . . 16 inches long
Truck goes forward or backward, ladder moves up or down and swivels. Ladder extends to 18". Beautifully finished.

Electric Radar Rocket Cannon
7.99 Complete Set



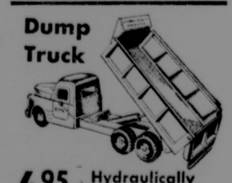
Launches rocket. Has radar screen that rotates and "beeps." Microphone, head set, telegraph key. 22" wide, 10" high.

Ready-Mix Concrete Truck



8.95 Looks just like the real thing
Mixer rotates as truck moves, makes mixing noise. Barrel raises for loading. Ten wheels.

Dump Truck



6.95 Hydraulically operated
Very realistic! 20⅞" long. Dumps slowly, spreads load evenly. Ten wheels. Ruggedly built.

SHOP NOW FOR MORE COMPLETE SELECTION . . . SPECIAL INTRODUCTORY PRICES

R & P Firestone STORE
THIRD STREET OAKLAND

Sunday Services In The Churches of the Community

ST. PAUL'S METHODIST. Rev. W. S. Patterson, minister. 9:30 a. m., Sunday School. 10:30, Nursery for little children in charge of Young Adult Fellowship. 10:45 a. m., Worship. Sermon by Dr. Patterson. Anthem: "Thanks Be To Thee," by Handel. Offertory anthem by the Junior choir, "A Child's Prayer," by Hays. 6:30 p. m., Methodist Youth Fellowship. Brenda Davis, leader. Special guests participating in this service, Sam Moore, Joe Dizon of the Philippines, and Gim Beng Tjioe, students of West Virginia Wesleyan college.

CHURCH OF THE NAZARENE, Eighth Street, Oakland. Rev. Glenn Eagle, pastor. 10 a. m., Sunday School. 11 a. m., Morning Worship. 6:45 p. m., Young People's meeting. 7:30 p. m., Evening service. *

CHURCH OF ST. PETER THE APOSTLE, Rev. Fr. Michael K. Carney, pastor. Masses Sunday, 8 and 10 a. m. Confessions Saturday, 5 to 6 p. m., and 7:30 to 8:30; Sunday mornings before each mass. *

ST. MATTHEW'S EPISCOPAL, The Rev. John J. Atwell, Rector. Morning service at 7:30 a. m. every morning except Saturday. Holy Communion every Wednesday morning, 7:30 a. m. 8 a. m., Holy Communion every Sunday. 9:30 a. m., Church School every Sunday at Parish house. 11 a. m., Holy Communion, first Sunday of each month. 11 a. m., morning Prayer or Litany other Sundays. Young People's Fellowship, 6 p. m. every Sunday. Choir practice every Wednesday, 7 p. m. Acolyte practice, every Saturday, 10 a. m. at the Rectory. 7:30 p. m., Holy Communion, Saint's days and Holy days. *

FIRST GRACE BRETHREN, Accident, Frederick Crawford, Jr., pastor. 10 a. m., Sunday School. 11 a. m., Worship hour. 7:30 p. m., the pastor will bring a message on prophecy and show pictures of the Holy Land. The pictures will portray the exact spot of the present fighting in that part of the world.

MT. LAKE PARK METHODIST, Rev. Randall Prince, pastor. Bethel—9:00 a. m., Sunday School. 9:55 a. m., Worship. 7:30 p. m., Nov. 16, general meeting of the WSCS will be held at the church. White—10 a. m., Church School. 11:05 a. m., Worship. 7:30 p. m., Nov. 15, the WSCS will meet at the home of Mrs. Paul Steyer.

EGLON CHURCH OF THE BRETHREN, Allan D. Pugh, pastor. Maple Spring—10 a. m., Sunday School. 11 a. m., Worship. Pastor Pugh. Glade View—9:30 a. m., Worship. 10:30 a. m., Sunday School. Pastor Pugh. Brookside—10 a. m., Sunday School. 11 a. m. Worship. Rev. Joseph Spaid. Hambleton—7:30 p. m., Preaching service. Rev. Joseph Spaid.

AURORA-DAVIS LUTHERAN PARISH, Rev. George C. Weirick, pastor. St. Paul's, Aurora—9:30 a. m., Sunday school. 10:45, worship. Sermon: "God's Will For Our Life." St. John's Davis—10 a. m., Sunday School. 7:30 p. m., Worship. Sermon: "God's Will For Our Life." Thurs., 6:30 p. m., Youth Night. Mt. Olivet, Lantz Ridge—9 a. m., Worship. Sermon: "God's Will For Our Life." 10 a. m., Sunday School. Centennial, Stemple Ridge—9:30 a. m., Sunday School.

DEEP CREEK BAPTIST, Paul S. Parker, pastor. 9:45 a. m., Church School. 11 a. m., Worship and sermon by the pastor. 7:45 p. m., Beginning a series of special revival services which will continue each evening from November 11 to 18. Special music and special messages for the revival mission.

CRELLIN UNION CHURCH, Rev. Don Jackson, Methodist pastor, and Rev. Edsil Bragg, Evangelical United Brethren pastor. Sunday School each Sunday at 9:45 a. m. Prayer meeting, 7:30 p. m., every Wednesday. Young People's meeting, 7:15 p. m., Sundays. Worship services, 8 p. m. First and third Sunday evenings, Rev. Jackson; Second and fourth Sundays, Rev. Bragg; Fifth Sunday, no preaching.

FIRST CHRISTIAN CHURCH, Friendsville, Md., H. Bryon Rittenhouse, minister. 10 a. m., Bible School. 11 a. m., Worship Saturday. 7 p. m., Christian Youth Fellowship. 9:05 a. m., Saturday, Radio Ministry Station WKYR.

ACCIDENT EV. LUTHERAN PARISH, Rev. William E. Carlson, pastor. St. John's, Cove—9:30, a. m., Sunday School. 11 a. m., Service. Wed., Nov. 14, 8 p. m., Ladies' Aid society at home of Mrs. Virginia Fike. St. Paul's, Accident—9:30 a. m., Service. 10:30 a. m., Sunday School. Sat., November 10, Bazaar and Social at church, beginning at 5 p. m. Thurs., Nov. 15, 8 p. m., Ladies' Aid at home of Mrs. Earl Alexander. Grace, Friendsville—10 a. m., Sunday School. 7:30 p. m., Service.

UNITED PENTECOSTAL, Sang Run. Rev. Ralph Jacks, pastor. 10 a. m., Sunday School. 7:30 p. m., Evangelistic service. 7:30 p. m., Wed., Worship service with preaching. Glendale—11:30 a. m., Sunday School, 7:30 p. m., Friday, Worship service with preaching.

GARRETT COUNTY DIOCESAN MISSIONS, Henry L. Howard of church army. Our Father's House, Altamont—10 a. m., Church school every Sunday. 2 p. m., Holy Communion, 3rd Sunday each month. 11 a. m., morning Prayer every Sunday. St. John's, Deer Park—12:15 p. m., Church School every Sunday. 7:30 p. m., Holy Communion first Sunday. 7:30 p. m., Evening Prayer other Sundays. 6:00 p. m., Boy Scouts every Thursday. St. Paul's, Swanton—2:00 p. m., Church school every Sunday. 3:00 p. m., Holy Communion third Sunday. 3:00 p. m., Evening Prayer other Sundays. *

ST. JOHN'S LUTHERAN, Red House, Rev. William A. Renn, pastor. 9:45 a. m., Sunday School. 11 a. m., Worship service. Nursery facilities for service in social room.*

BEAR CREEK CHURCH OF THE BRETHREN, Accident. Rev. W. E. Hamilton, pastor. 9:30 a. m., Sunday School. 10:30 a. m., Worship. Oak Grove—9:30 a. m., Sunday School. 7:30 p. m., Worship. *

PINE GROVE CHURCH OF THE BRETHREN, Swallow Falls. Revs. Jonas Sines and Donald Matthews, ministers. 10 a. m., Sunday School. 11 a. m., Preaching service. 7:30 p. m., Young People's meeting every Sunday night. *

MT. LAKE PARK E. U. B., Rev. Bryan Blair, pastor. First Sunday: Paradise, 10 a. m.; McHenry, 11 a. m.; Loch Lynn, 7:30 p. m. Second Sunday: Loch Lynn, 11 a. m.; Paradise, 7:30 p. m. Third Sunday: Paradise, 10 a. m.; McHenry, 11 a. m.; Loch Lynn, 7:30 p. m. Fourth Sunday, Loch Lynn, 11 a. m.; McHenry, 7:30 p. m. Fifth Sunday: No preaching services. Mt. Bethel, 2nd and 4th Sundays, 10 a. m. *

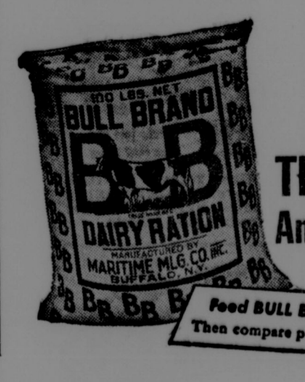
SWANTON METHODIST, Rev. Edmund Smith, pastor. Swanton—10 a. m., Sunday School. Worship service every second and fourth Friday of each month, 8 p. m. North Glade—10 a. m., Sunday School. Worship every Thursday, 8 p. m. *

THE CHURCH OF GOD OF PROPHECY, Loch Lynn Heights, Daryl Shaffer, pastor. Midweek services, Wednesdays, 7:45 p. m. Sunday, 7:45 p. m. Eagle Rock—Vernard Tasker, pastor. Midweek service, Thursday, 7:30 p. m. Saturday night, 7:30 p. m. *

ST. JOHN'S EV. LUTHERAN, Cove, Md., Harry H. Droutz, pastor. 9:30 a. m., Sunday School. "The Twelve Spies." Junior, Senior and Adult Bible classes, 10:30 a. m., Church service. Theme: "God and the Rule of Men."

ACCIDENT CHURCH OF THE BRETHREN, W. E. Hamilton, pastor. 9:30 a. m., Sunday School. 10:30 a. m., Worship service, each Sunday. *

For Rent
APARTMENTS
●3 Rooms ●Private Bath
—Apply—
W. Harold Miller
Phone 1313, Grantsville, Md.



Check
These Prices And Save Money
Feed BULL BRAND Dairy Rations
Then compare production for your answer.

Scratch Feed (in print bags)	4.00
20% Dairy Ration	3.90
16% Marmico Dairy Feed	3.25
20% Egg Mash, print bags	4.00
Pig and Hog Feed	4.50

Potomac Feed & Supply Co.
PETERSBURG, W. VA. DIAL 3401
GORMAN, MD. PHONE DE 4-3005

Of Such is the Kingdom of God



Some people argue that the words of Christ imply that God's Kingdom belongs to children and not to adults. Indeed, there are some families whose worship habits suggest as much. The youngsters are bundled off to Sunday School; and the grown-ups stay home.

But Biblical scholars have long agreed that Christ's words point to the attitude, not the age, which is the mark of God's Kingdom.

The implicit faith, the humble acceptance, the eager yearning with which children approach Christ's teaching—these are the qualities which belong to God's Kingdom.

Perhaps we are foolishly infatuated with the notion that our children should follow in our footsteps. If we start them in the right direction, the direction of the Church, we may gain much more by following in theirs.



THE CHURCH FOR ALL . . . ALL FOR THE CHURCH

The Church is the greatest factor on earth for the building of character and good citizenship. It is a storehouse of spiritual values. Without a strong Church, neither democracy nor civilization can survive. There are four sound reasons why every person should attend services regularly and support the Church. They are: (1) For his own sake. (2) For his children's sake. (3) For the sake of his community and nation. (4) For the sake of the Church itself, which needs his moral and material support. Plan to go to church regularly and read your Bible daily.

Day	Book	Chapter	Verses
Sunday	Matthew	13	31-33
Monday	Matthew	13	44-52
Tuesday	Matthew	25	1-13
Wednesd'y	Mark	10	13-22
Thursday	Matthew	18	23-35
Friday	Luke	1	28-33
Saturday	Matthew	20	20-28

Copyright 1956, Keister Adv. Service, Strasburg, Va.

This Message Is Sponsored by The Following Business Houses

MILLER'S SANITARY MARKET
Shartzer and Naylor, Proprietors
PHONE DE 4-2176 OAKLAND, MD.

GEORGE'S MARKET
G. W. Diefenbach
Complete Food Store
GRANTSVILLE, MARYLAND

MILLER MACHINE WORKS
Mine, Mill and Farm Supplies
SPRINGS, PA. PHONE 423

J. P. RILEY, DISTRIBUTOR
Gulf Oil Products
OAKLAND, MD. PHONE DE 4-3291

CITY ROLLER MILLS
Helbig Brothers, Props.
Feeds — Seeds — Fertilizer
Cement — Farm Supplies
OAKLAND, MD. PHONE DE 4-3234

SHARPS MOTOR CO.
Chevrolet Sales and Service
OAKLAND, MARYLAND

LEIGHTON FUNERAL HOME
Ambulance Service
56 OAK STREET PHONE DE 4-3388

OAK GROVE DAIRY
The Best In Dairy Products
For Free Delivery Call DE 4-4242
McHENRY, MARYLAND

FRED E. BEACHY LUMBER CO.
Lumber and Builders' Supplies
CENTER ST. (Extended) PHONE DE 4 3258

Grantsville News

Mrs. Martin Tressler, County Culture Chairman; Mrs. Bayard Miller, County Foods Chairman; Mrs. Homer Glotfelty, Mrs. Gloria Clein and Mrs. Danny W. Klotz and daughter Pam, from the Casselman Valley Homemakers club, attended Achievement Day in Oakland last week. Little Pam modeled a suit in the style revue, tailored by her mother in tailoring school. The club will hold its next meeting on November 12, at 8 p. m., at the home of Mrs. Guy Hardesty with Mrs. Gloria Clein as co-hostess. Mrs. Clayton Edwards will give the demonstration on "What's Important In Family Life?"

Mrs. David Mesersmith and two granddaughters, Marathon, N. Y., and Robert Livengood returned to their home after visiting Robert's mother, Mrs. Rhoda Paul Livengood, over the week-end. Robert has employment near Marathon.

Mr. and Mrs. Glenn White returned to Akron, O., after visiting the latter's uncle and aunt, Mr. and Mrs. Henry F. Durst, over the week-end. Mrs. Durst is much better after suffering from arthritis.

Mr. and Mrs. Ralph Wiley, of Frostburg, visited friends and relatives here Tuesday afternoon.

The Grantsville Rotary club met at Hill Top Inn on Tuesday evening with Ross Speicher, president, presiding. Mr. and Mrs. Harold Miller had charge of the program, "This Is Your Life." Thomas Elias and Charlie Hill were guests from the Frostburg club. Dr. Jerry Boureau, University of Maryland, will talk and show slides on his trip to Belgian Congo Tuesday, November 13, at the Rotary club.

ZION LUTHERAN, Accident, C. F. Dauphin, pastor. 9:30 a. m., Sunday school. 10:30 a. m., Worship Service

GRANTSVILLE LUTHERAN—9:45 a. m., Sunday School. 11 a. m., Worship service. *

SAND FLAT ASSEMBLY OF GOD, Rev. Irvin Steiding, pastor. 10 a. m., Sunday School. 11 a. m., Worship. 7 p. m., Young People's C.A. Service. 7:45 p. m., Evangelistic service. 7:45 p. m., Tues., midweek Bible Study. Saturday, 8:00-8:30 a. m., hear "Evangeltime" over WKYR, Keyser. *

MT. LAKE BAPTIST, Rev. W. C. Rogers, pastor. 10 a. m., Bible School. Preaching Services: 1st and 3rd Sundays, 11 a. m. 2nd, 4th and 5th Sundays, 7:30 p. m. Prayer meeting, Tuesday, 7:30 p. m. Ferndale—9:45 a. m., Bible School. Preaching services at 10:45 a. m., 2nd, 4th and 5th Sundays. *

Subscribe For The Republican.

COVE

Mr. and Mrs. Walter Hanft and family were Sunday guests of Mr. and Mrs. Smith Friend, Accident.

Mr. and Mrs. Roy Harman were Saturday supper guests of Mr. and Mrs. Harold Harman and family, Oakland.

Mr. and Mrs. Walter Failinger, of Washington, Pa., spent the week-end with Mr. and Mrs. Harvey Harman and August Harman.

Mrs. H. H. Droutz was a Friday visitor of Mrs. Paul Thomas and daughter.

Mr. and Mrs. Herman Long, of Morgantown, W. Va., were Sunday dinner guests of Mr. and Mrs. Lewis Harman and Bertha.

Sunday afternoon visitors of Mr. and Mrs. Paul Thomas and daughters were Mr. and Mrs. Walter Hanft and family, Mr. and Mrs. Fred Beachy and family, Mr. and Mrs. Herman Long. Evening guests were Mrs. Walter Margroff, Linda, Jim and Dennis.

Donald Georg, of Pittsburgh, Pa., spent the week-end with his family, Mr. and Mrs. Charles Georg.

Sunday evening guests of Mr. and Mrs. Charles Georg were Mr. and Mrs. Edward Hockman and August Harman.

Mr. and Mrs. John Friend, of Grantsville, spent Friday evening with Mr. and Mrs. Paul Thomas and daughters.

Donald Georg and Ralph Georg spent Sunday with Mrs. Katherine McCrobie.

Mrs. Harold Garrett, of Accident, spent Friday with Mrs. Roy Harman.

Mrs. Elizabeth Harman was a Sunday dinner guest of Mr. and Mrs. John Kahl, Accident.

Mr. and Mrs. Walter Margroff attended the Farming for Better Living Banquet at Oakland Thursday.

Ladies' Aid of St. John's English Lutheran church will meet at the home of Mrs. Everett Fike, Markleysburg, Pa., Wednesday evening, November 14.

Charles Ringer came home from the hospital last Tuesday and is improving.

Mrs. Vernon Reichenbaker entertained the following ladies at a quilting party at her home on Friday evening: Mrs. Albert Reichenbaker, Mrs. Scott Duckworth, Mrs. John Menges, Mrs. Blaine Reichenbaker, Mrs. Henry Glass, Mrs. Joe Collier, Mrs. Ted Smith, Mrs. Bert Griffith, Mrs. George Hetz. Other guests were Joe Collier, Henry Glass, Phyllis, Tommy Menges, Bert Griffith and Myron and Miss Judy Reichenbaker.

Bert Griffith was in Frostburg Monday on business.

Mr. and Mrs. Emerson Frazee, of Oakland, were Sunday visitors of Mr. and Mrs. Walter Richter.

Reed Richter, of Cleveland, spent the week-end here.

Mr. and Mrs. Lawrence Hetrick and sons, of McKeesport, Pa., were Sunday dinner guests of Mr. and Mrs. H. P. Collier.

Mr. and Mrs. Bert Griffith and Myron were Sunday dinner guests of Mr. and Mrs. Ernest Griffith at Mill Run, Pa. They were Monday visitors of Mr. and Mrs. Roy Artice and family, Accident.

Mrs. Walter Richter, Mrs. Bert Griffith and Mr. and Mrs. Lewis Harman attended the funeral of Elwood Handwerk last Thursday afternoon.

Mr. and Mrs. Vernon Reichenbaker and sons attended a Hallowe'en party at John Menges' on Wednesday evening.

Sunday guests of Mr. and Mrs. Everett McClintock were Mrs. Elsie Newcomer, of Stoystown, Pa., and Mr. and Mrs. Glen Walker, Friedens, Pa.

Tokyo was on its way to becoming the world's biggest city. The population was 8,500,000 in October.

In Memory of Your Departed Loved One
You Can Buy The Best In All-
NORTHERN GRANITE
At an UNBELIEVABLY LOW PRICE
If You Contact Our Sales Manager
MRS. FLORA LICHTY
OF THE
COOK & LINTZ MONUMENT CO.
Or Write or Phone 213 or 302-J, Meyersdale, Pa.

REVIVAL CONTINUES
at the
Sand Flat Assembly of God
6 Miles North of Oakland on Route 219



EVANGELIST
T. J. Kerfoot
Nightly, 7:45 p. m.
—Also—
Friday—"Divine Healing in the Light of God's Word."
Special Prayer for the Sick
SUNDAY—"THE BUZZARD'S FEAST"
The Battle Of Armageddon
Everyone Welcome
Irvin G. Steiding, Pastor Phone DE 4-3273

THE BIBLE SPEAKS

International Uniform Sunday School Lessons

BY DR. KENNETH J. FOREMAN

Background Scripture: Micah 4; 6.
Devotional Reading: Isaiah 1:11-17.

This Is It

Lesson for November 11, 1956

THREE questions are asked over and over again by people who take life seriously but are still groping for the answers. First, What is **Good?** Is it altogether a matter of taste? Is there anything that is never good and anything that is always good, no matter what? Second, **What does God want of us?** What does it take to please him? Is there any simple ordinary way of knowing what God wants? Third, **Why doesn't God speak** to us as he used to do to the prophets of old? Why doesn't God, who knows all the answers, share his knowledge with us?


Dr. Foreman

Country Preacher

Long ago a country preacher had these questions thrown up at him. His name was Micah. He was not a preacher in the regular sense, for he had no church, and in fact he had no connection with the regular official religion of his country. But he did speak and preach,—so far as we know, only to his fellow-villagers; but what he said was remembered. We have extracts from his sermons in what we call the Book of Micah, among the minor (that is, shorter) prophets of the Old Testament. Maybe he never preached a full-length formal sermon. Maybe he just stood or sat around in the market-place, and talked to any who would listen. At any rate it is plain that he was asked much the same questions as those three just now mentioned. The country of Judah, in which Micah's small town of Moreshah was located, was either in a very prosperous condition or was running down,—depending on where you lived. In the capital city of Jerusalem everything seemed to be booming. But in the farmlands and in the little villages it was a different story. Even in the cities there were some who suspected the boom would not last. There was a kind of revival of interest in religion going on, but it was confused. People had an idea they ought to be better, but what was "good"? They felt sure they ought to obey God more carefully; but what did God want, really? Why didn't God come right out and tell people what they would have to do to "get right" with him?

This Is It

If the answers to such questions as these were written on gold plates in a strange language and kept on top of a seven-mile mountain guarded by seven wise archangels, the roads to that mountain would be jammed, and people would pay the archangels big money to translate the mystic words of wisdom. But a country preacher talking in the simple words anybody ten years old can understand—? Yes; the people of that village already had the answers only they didn't realize it.

Why doesn't God speak? He has already spoken. Why don't we have prophets? We do have prophets, right there in your Bible. Yes, but they are hard to understand! Well, Micah says, it's not so hard to understand. What does the Lord require of you but to do justice, and to love kindness, and to walk humbly with your God? Oh, somebody in the crowd might say,—old stuff! Yes, exactly. Amos the prophet spoke of Justice, and Hosea spoke of Love and Kindness, and Isaiah spoke of humility before God Most High. This is it, you don't need to write away to find out, this is it right here. What is Good, what God wants of us, God has already spoken. He does not change his mind.

Simple and Final

Looked at in one way, these three great requirements of God are not simple. Justice—how easy to say, how hard to make sure what is really the just and fair thing in every action! Kindness—yes, but who knows what is the kind thing to do every time? Isn't what is just in one case perhaps unjust in another? Yes, to be sure: No commandment of God is going to save us from having to think. This is not so simple as to be automatic. Nevertheless this is simple in the main. We can see the lines along which the good life must be built. We always know: if it is not just, if it is not kind, then it is out of line with God's will. And all this is final, too; again not in the sense of saving us any further thought. But final in the sense that this is God's word. We can't now or ever get beyond or above,—we can't graduate from,—justice and kindness and humble reverence before God.

(Based on outlines copyrighted by the Division of Christian Education, National Council of the Churches of Christ in the U. S. A. Released by Community Press Service.)

RHEUMATISM — ARTHRITIS
Neuritis—Sciatica
Relief from those torturing pains or no charge. An absolute proven remedy. Only one trip required. Disabled persons may send a friend. 45 South Mt. Vernon Ave, 500 ft. off Route 40, Uniontown, Pa Office hours: Daily 10-6. Sunday 10-4. Permanently located.

SHARPS MOTOR CO.
"Our 27th Year"
OK USED CARS
COME IN AND SEE THESE VALUES

1954 Ford V-8 Crestline 4-Door—Radio, heater, Fordomatic transmission and lots of other extras. Beige and blue two-tone. Good condition.

1954 Chevrolet 4-Door 210—Equipped with standard transmission, big heater, radio, backup lights, oil filter and windshield washers. Popular ivory and light blue 2-tone.

1953 Chevrolet 4-Door 210—"Easy-Driving" Power Glide, lots of extras. Very good condition.

1953 Chevrolet Station Wagon—An all-steel 4-door model with std. trans. Durable dark brown paint. An excellent value!

1953 Plymouth 2-Door Sedan—Black enamel finish. Heater spotlight and new seat covers. Motor completely overhauled.

1953 Chevrolet Bel Air Sport Coupe—Sporty green over yellow two-tone. Equipped with standard transmission, radio, heater, spotlight, back-up lights and new seat covers.

1950 Packard 4-Door Sedan—Two-tone green, overdrive, radio, air-conditioning heater and defrosters, good tires.

1948 Chevrolet 4-Dr. Sedan—

1947 Ford V-8 4-Dr. Sedan

1946 DeSoto 4-Door Sedan.

1942 Plymouth 4-Door Sedan.

USED TRUCKS

1954 International ½ Ton Pickup—Long wheelbase with 4 speed transmission and overload springs. Ideal for farm truck or light hauling. Very good condition.

1952 Studebaker ½ Ton Pickup—Reconditioned by our expert mechanics. An excellent value at a big saving.

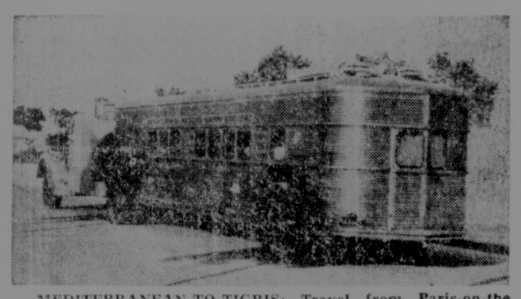
1950 Chevrolet Carry All—An 8-passenger suburban carry all on ½ ton chassis. Ideal for all-around use or hauling riders. New light blue paint. Good condition.

1941 Plymouth ½ Ton Pickup.

New 1957 CHEVROLET Trucks

LOW G.M.A.C. TERMS
OPEN EVENINGS 'TIL 8 P. M.
SHARPS MOTOR CO. CHEVROLET
Third St. Oakland, Md. Phone DE 4-3231

The "Desert Train"



MEDITERRANEAN-TO-TIGRIS: Travel from Paris-on-the Seine to Baghdad-on-the-Tigris, a stretch of 4500 miles embracing ten countries, is now possible by land at a total transportation cost of less than $135. This trip covers almost a fourth of the globe's surface and takes one through France, West Germany, Austria, Jugoslavia, Greece, Turkey, Syria, Lebanon, Jordan and Iraq. This journey enables one to see, among other things, the Holy Places of Christianity in Arab Jerusalem and nearby Biblical towns, the Crusader Castles of the Levant, the legendary birthplace of Abraham in Southern Iraq, and other attractions of the Bible Lands. The Nairn Transport Co. bus pictured above cuts straight across the Syrian desert to the capital of Iraq. It covers about 800 miles in 19 hours and stops only once for dinner at a refuelling point called Rutbah Wells. Further information may be obtained from the Arab Information Center, Travel Development Section, 120 E. 56th St., New York 22, N. Y.

THE GREAT GAME OF POLITICS

By FRANK R. KENT

Copyright by The Baltimore Sun and reprinted in The Republican by permission.

Under The Rug

If by any chance the Stevenson-Kefauver combination had won, there are two things of which we could be sure. First, there would be an absolute end of the polls—private, public, professional, amateur, big, little paid-for and gratuitous; second, we would have a union-labor-dominated government.

It seems difficult for anyone who looks at the admitted facts to deny these statements. For example, all the polls—and there have been literally scores—have shown the popular trend toward the Eisenhower-Nixon ticket. Without exception they forecast its election—some by a greater majority than in 1952, some by considerably less, but none cast any doubt about its success. Summing them all up, the "United States News and World Report" this week said that conceding Stevenson every doubtful state there was "no conceivable way" by which he could win. Now, recalling the complete rout the polls made in 1948 when Mr. Truman was elected, can anyone doubt that to repeat that performance would be fatal to the polls? It is hard to see how the polling business could survive. How could anyone take any stock in them again?

As to the inevitability of a labor-dominated government, should Mr. Stevenson have won, here are the facts. In the first place Mr. Stevenson would stand no chance of being elected at it were not for the support of the AFL-CIO. This greatest of all labor organizations, claiming over 16,000,000 membership, indorsed the Stevenson-Kefauver ticket soon after its nomination, thus breaking all labor precedents and putting the whole Democratic party, but particularly Mr. Stevenson, under deep obligations. While it is true that in 1952 Mr. Stevenson had nearly all the labor bosses behind him, a great many union members voted for Eisenhower. In 1956 the expectation was that as many—perhaps more—would vote for him again.

* * *

The real difference between 1952 and 1956 is that the men who manage the political activities of the AFL-CIO have become much better politically educated than they were. For one thing, they know that to be really effective, they have got to spend a lot of money—on registration, on propaganda, on precinct workers, on radio, on television. To this end, they have collected from the rank and file, many of whom will vote for Eisenhower, admittedly more than $4,000,000, would would be spent in behalf of Messrs. Stevenson and Kefauver. One of the major hypocrisies of the Democratic managers is their constant insistence upon the relative riches of the Republicans as contrasted with the alleged poverty of the Democrats. Never do they so much as mention that $4,000,000 with which the AFL-CIO supplemented Democratic funds.

* * *

Another indication of improved technique of labor politicans is their radio and television programs. These are largely put on around 6:30 in the morning to catch the laboring man before he goes to work. They are quite the most venomous of anything on the air. How effective is just a guess—but observers say that they are so vicious as to defeat their own purpose. Another improvement includes their organization of baby-sitters, door-bell ringers, telephone volunteers and automobiles who help on election day to get the "labor vote" and the Stevenson vote to the polls. That is to say the labor bosses are working harder, spending more money and giving more practical assistance in the precincts than ever before. In brief, they are making a supreme effort. And, of course, the power behind all this well-trained and highly financed political force is the tough and ambitious Mr. Walter Reuther. Mr. Reuther is the real boss. He had the run of the White House under Roosevelt and Truman. He is probably more influential in the Democratic party than any other man. He is a personal as well as a political friend of Adlai Stevenson and should Mr. Stevenson have won certainly would be able to get anything he wanted—and he wants a lot.

* * *

For example, he could be Secretary of Labor, but that he wouldn't want. It isn't nearly important enough for him. However, under Stevenson, he could name the Secretary and still retain power to mold Administration policies and control Congress. There is no doubt he could do exactly that if he had White House backing. Nor is there any doubt that that is exactly what he would have if Mr. Stevenson were successful. On the basis of the the admitted indispensability of his support few could say he was not entitled to it. True, little has been said about these facts in this campaign. Candidates on both sides are anxious to get all the labor support they can. For obvious reasons they find discussion of the facts embarrassing. So the general disposition has been to sweep them "under the rug." But everybody knew they were there.

BITTINGER

Mr. and Mrs. Marvin Beitzel entertained the following with a birthday dinner, Sunday: Mr. and Mrs. Ernest Brenneman, Miriam, Alvin, Elmer and Ernest, Jr., Accident; Mr. and Mrs. Alton Miller and family, Mr. and Mrs. "Bud" Brenneman and family, Mr. and Mrs. Daniel Puffinberg and family, all of Springs, Pa.; Mr. and Mrs. Carl Brenneman and family, Oakland; Rev. and Mrs. Ray Glass and family, Cresaptown. The occasion was in honor of Mrs. Brenneman's birthday. Afternoon guests were Mr. and Mrs. Lawrence Buckel, of Bittinger; Robert Brenneman, Jr., and friend, of Newark, Ohio.

Those from Bittinger who attended the Christian Education Workshop at Red House, October 31-November 2, were Mrs. Evelyn Allan, Mrs. Lawrence Buckel, Mr. and Mrs. Marvin Beitzel, Mrs. Robert Buckel, Mrs. Robert Brenneman, Mrs. Lester Smith, Mrs. Kenneth Buckel, Mrs. Herbert Buckel, Mrs. James Gloffelty and Mrs. O. C. Gloffelty.

Mr. and Mrs. Carl Stephen, of Baltimore visited relatives over the week-end.

Mr. and Mrs. Ernest Brenneman had as week-end guests, Rev. and Mrs. Ray Glass and family, Cresaptown.

Mr. and Mrs. Lawrence Brenneman, Mr. and Mrs. Donald Hersh-berger and Elbert Buckel motored to College Park last Saturday to witness a football game, returning to their homes on Sunday.

Mrs. Ruth Hetrick recently returned from a visit of several days at the home of her son, Paul Hetrick and family in Cuyahoga Falls, Ohio.

A number of ladies from the local Lutheran congregation attended a workshop meeting at Red House last Friday evening.

Chester H. Browning and his granddaughter, of Oakland, were brief callers in this village last Monday.

Mr. and Mrs. Carl Bittinger, of Keyserstown, spent last week-end with Mr. Bittinger's father.

It has been announced that the stork visited the home of Mr. and Mrs. Olin Meyers on Halloween Eve, leaving a young son.

The Bittinger 4-H club held its November meeting at the home of Patsy Buckel. On October 26, they sponsored a Halloween dance. The next meeting will be December 6.

On November 1 India became country of 14 states and six territories.

MONUMENTS

Johnson Memorial Company

Meyersdale, Pennsylvania

BUY DIRECT FROM THE MANUFACTURER

Visit Our 200-foot Finishing Plant

"We Guarantee To Save You Money"

—: Write :—

J. M. HARSH EGLON, W. VA.

PHONE: DEerfield 4-2626 OR EGLON 8-F-31



WHY WAIT?

CALL A

RADIO DISPATCHED CAB

DE 4-2111

Ride by Oakland Taxi and you may be the one to win our monthly prize. Award is made the last day of each month.

THIS MONTH'S AWARD

Special Weekly Rates | ELECTRIC TOASTER | Stand at 24 Alder St.

Oakland Taxi Service

Special this week

FROM OUR USED MACHINERY LOT

AC

Used Machinery

1—John Deere B Tractor
1—Allis Chalmers CA Tractor, Cultivator and Mower
1—6" John Deere Hammer Mill (like new)
Several Used Milking Machines
1—Air Compressor with Gasoline Engine
1—Pipe Trailer
Several Manure Spreaders
2—Large Horses
1—Ford Tractor—plows, disc, high lift and buck rake
1—Roanoke Hay Baler

Certified Used Cars & Trucks

1951 Studebaker Commander, auto. transmission
1949 Dodge ½ Ton Pickup
1949 Plymouth 2-Dr. Sedan
1948 Oldsmobile Tudor
1947 Pontiac 2-Dr. Sedan
1947 Diamond T Truck
1940 Buick Special

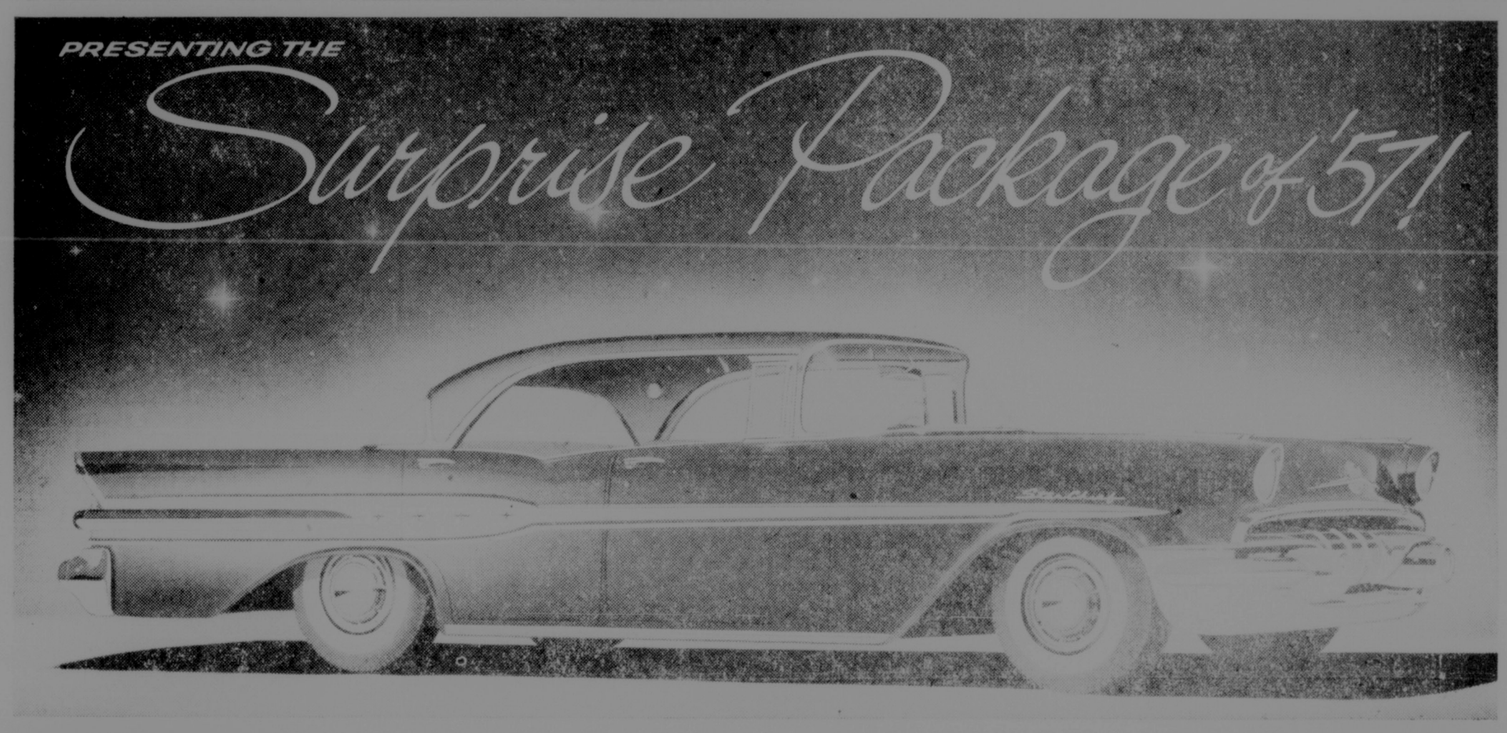
Also Complete Lines of New Equipment
Allis Chalmers—New Idea—New Holland—Ontario Drills
On Hand—Set Up—Serviced And Ready
For Immediate Delivery

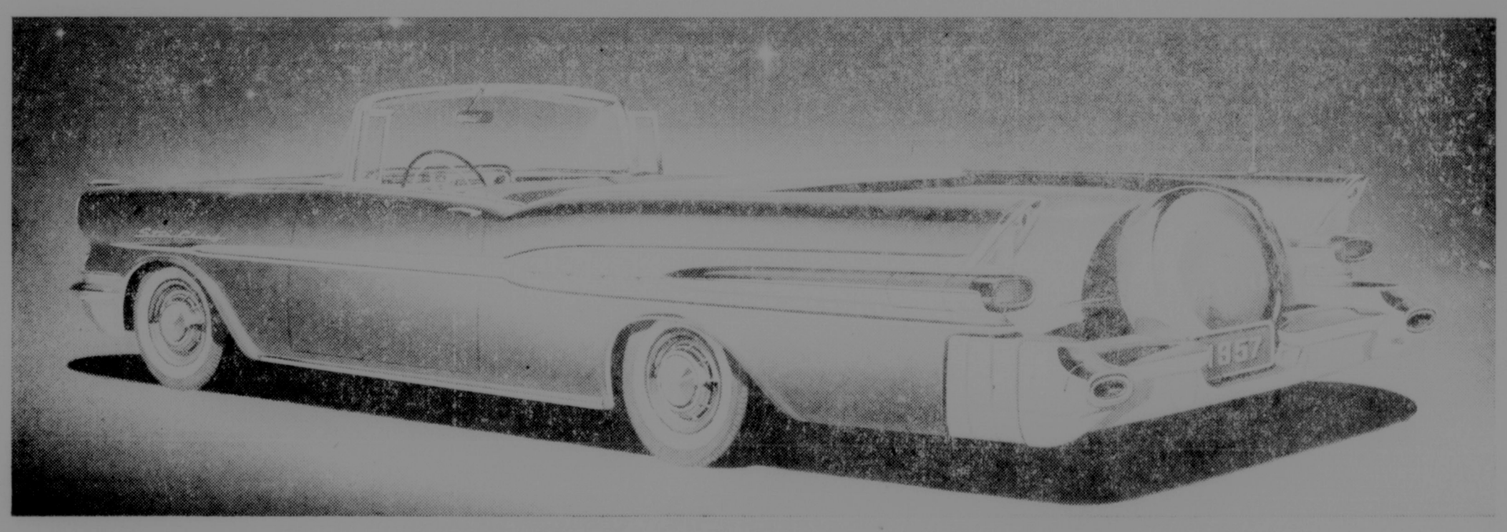
Oakland Equipment Company

STUDEBAKER SALES AND SERVICE

WILLARD AND CALLIS

Third Street Dial DE 4-2221





THE NEW Pontiac is Completely New from Power to Personality!

Fresh from 100,000 miles of road tests, the '57 Pontiac goes on display tomorrow!

Even a brief once-over of Pontiac's sleek new lines tells you that you're in at the start of a styling revolution. And that glistening sheath conceals a carload of engineering "firsts!"—all polished to watch-work perfection in the toughest test ever given a new car.

This '57 Pontiac pounded the road through 100,000 miles of tests . . . through it all Pontiac engineers refined and perfected every facet and feature of this great car.

They made Pontiac's big, new power plant even more efficient than its predecessor, the engine that set over fifty new world records and led all eights in miles per gallon! They perfected the new suspension system, new controls and new Strato-Flight Hydra-Matic* to give you the smoothest riding, easiest handling—and—safest—new car ever to hit the road!

See and drive this new '57 Pontiac. Sample in a single mile all that's been proved by 100,000 miles of testing.

*An extra-cost option.

AND THE FIRST CAR AT ANY PRICE WITH . . .

STAR FLIGHT BODY DESIGN—*a Pontiac Exclusive—longer and lower than ever before—the year's most distinctive new automotive styling.*

NEW INTERIOR STYLING—WITH THE "OFF-THE-SHOULDER" LOOK—*a fashion "first" for '57—perfectly color-matched with the exterior of your choice.*

NEW STRATO-STREAK V-8—*270 h.p. in Star Chief and Super Chief, 252 h.p. in the Chieftain—with smoother Strato-Flight Hydra-Matic.*

CLOUD-SOFT, LEVEL-LINE RIDE—*the ride sensation of the year—a new suspension system based on a big, 124- or 122-inch wheelbase.*

THREE POPULAR-PRICED SERIES—*Star Chief • Super Chief • Chieftain.*

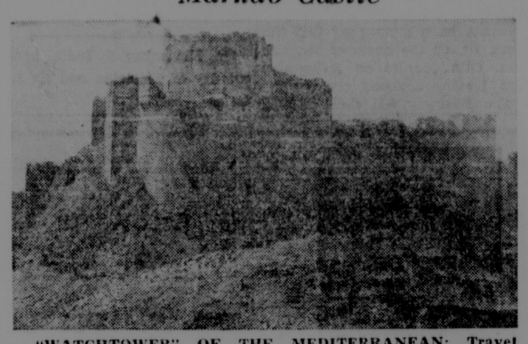


See America's Number ① Road Car—On Display Tomorrow!

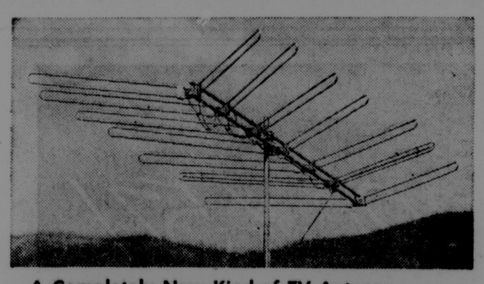
C & M PONTIAC SALES

Third Street Oakland, Md.

Markab Castle



"WATCHTOWER" OF THE MEDITERRANEAN: Travel from Paris-on-the-Seine to Baghdad-on-the-Tigris, a stretch of 4500 miles embracing ten countries, is now possible by land at a total transportation cost of less than $135. This trip covers almost a fourth of the globe's surface and takes one through France, West Germany, Austria, Jugoslavia, Greece, Turkey, Syria, Lebanon, Jordan and Iraq. Pictured above is Markab Castle standing guard over the village of Banias in central Syria. It was one of the last of the Crusader Castles to fall to the Moslems. Further information may be obtained from the Arab Information Center, 120 E. 56th St., New York 22, N. Y.



A Completely New Kind of TV Antenna

CHANNEL MASTER T-W

Revolutionary "Travelling Wave" design stops "snow," "ghosts," and interference

Now you can have picture quality never before possible in this area. Channel Master is first to bring you an antenna with the powerful "Travelling Wave" principle, for best reception. The "Travelling Wave" reinforces your picture-signals electronically, and rejects all interference and unwanted signals.

Channel Master's new T-W will improve TV reception on all channels (2-13), on the same set you're now using.

Over 5 times stronger than any other antenna! Lasts years longer! Recommended for **COLOR** TV

Call the Following Dealer

OAKLAND ELECTRIC AND RADIO SERVICE

15 Alder St. — Oakland, Md.

Phone DE 4-3401

Dealers: For Information Call

RADIO PARTS CO., INC.

Wholesale Distributors — Uniontown, Pa.

1 Mill St. — Phone GE 7-7551

Special Recognition Slated For Teachers At Education Week

Special recognition is to be given to the teachers of Garrett county and of the entire United States during the observance of American Education Week, November 11 to 17, it was announced by Willard L. Hawkins, county superintendent of schools.

Each year since World War I the nation has set aside one week to be known as American Education Week during which time emphasis has been placed upon the value of education and the need all citizens have for a good education.

The observance developed after the lack of education among many of the young men of the country when they were called to arms in 1918.

Since that time growth has been made in the effort of the states and local communities to provide better education for the future citizens.

Mr. Hawkins pointed out that this recognition of the teachers this year is being done for the first time and he said he felt the recognition was long overdue. "The teaching profession has grown in stature over the years until now teachers need to be among the best trained people we can find. In spite of the teacher shortage denying fully certified teachers in many classrooms, education has forged ahead and has made impressive progress during the past decade."

He continued: "Teachers everywhere in all but a few instances, share a devotion to duty hard to surpass. They give of time and effort far beyond the line of duty."

He remarked that in spite of better salaries and job opportunities beckoning from many areas this county still had a high percentage of well trained, capable, loyal and dedicated teachers that deserved the cooperation and confidence of the parents and the children they teach.

Second School Bus Inspection November 19-20

The second annual school bus inspection will be held on Monday and Tuesday, November 19 and 20, it was announced by Willard L. Hawkins, county superintendent of schools.

Bus operators were instructed to make their own inspection prior to the dates set and to have the bus in first class condition.

Monday, November 19, Northern High school, 9 to 10:30; Friendsville, 11 to 11:30; Grantsville, 12:30 to 1:30.

Tuesday, November 20, Southern High school, 9 to 11:30; Rohrbaugh Filling station, 12:30 to 1; Bloomington, 1:15 to 1:45.

Use the Want-Ads

MARYLAND WILDLIFE PLANTS

Prepared by the MARYLAND GAME & INLAND FISH COMMISSION



WILD BLACK CHERRY

(Prunus serotinca)

RANGE: From Canada to Florida and west to Kansas, South Dakota and Texas. Abundant in Maryland, grows best in the mountains.

DESCRIPTION: Only native species of cherry that grows into a large tree; height 50 to 75 feet, sometimes over 100 feet; bark of trunk is dark and peels; marked with short, white horizontal lines in younger trees; twigs are bitter tasting; long leaves, 5-6 inches, shiny above, light green below.

PREFERRED HABITAT: Found mostly in open places, favoring dry spots, well drained.

METHOD OF ESTABLISHMENT: Germination 70-90 per cent; 4,000 to 5,000 seeds per pound; deep root system; much attacked by insects and fungi.

FLOWERS: White flowers arranged in drooping conical spikes; clusters about 3 or 6 inches long. Appear in May and June.

FRUIT: Nearly black, thin-skinned, ¼ inch in diameter. Small stone, slightly bitter; available July and August.

WILDLIFE USE: One of our most important wildlife foods; eaten by many game birds and a long list of other birds. Also eaten by the rabbit, fox, raccoon, skunk, chipmunk and deer. Wilted leaves may seriously poison cattle.

OTHER VALUES: Wood is hard, strong, reddish-brown, and very valuable in furniture and cabinet making, polishes well and does not warp or split.

P.-T.A. Membership Shows An Increase

Membership in Southern High School's P.-T.A. is showing an increase of 20 percent over that of last year. A total of 206 persons have joined to date. Last year's final figures showed a total membership of 208.

Delbert Gnegy, president, indicated that a minimum goal of 250 was being set for this year. The highest number of members belonging to Southern's P.-T.A. was five years ago when the school was first opened. At that time the organization had a membership of 244.

Mr. Gnegy indicated that the membership drive would close December 1. Parents who desire to join may do so by sending their membership dues of 50c per person to the school with their children.

"The membership fee is small as compared to the work accomplished by the association," he said. Mr. Gnegy's statement came after he and Kenneth Johns, principal of Southern, had attended the annual convention of the Maryland Congress of Parents and Teachers held in Baltimore last week.

The next meeting of Southern's P.-T.A. will be Monday, November 19. The theme of the program will be "Parents View Southern." A group of parents have been invited to spend several days in the school. They will then present their opinions in the form of a panel discussion.

Mrs. Mary Martin is acting as chairman of the group. All parents and interested patrons are invited to attend.

Has High Attendance

Southern High school chalked up another month of high attendance, in October, with a 96.0 average. This is only 1.2% below the high mark of 97.2% set in September of this year.

School attendance was recorded as .4% over the 95.6% for October, 1955.

All grades showed higher attendance records than those in the same period of last year. The senior class ranks first in attendance with 96.5% as compared to 95.7%, set by the senior class of 1955, for October.

In second place is the seventh grade which fell short .2% of meeting the record of 96.4 set by the seventh grade of last year. The ninth grade ranks third with 96.1% topping the record of the ninth grade of last year by .8%.

In the winner's spot was 7-E with a 98.7% average. 8-A placed second with 98.6% and 8-D ranked third with 98% average attendance.

Receives $578,393 From Gasoline Tax

Garrett County receives $578,393 as its allocation of the 20 percent share of gasoline tax and motor vehicle revenue funds to counties and municipalities by the state roads commission for the fiscal year which ended June 30.

A statement of the allocation to counties and municipalties throughout Maryland has been received by the Garrett County Board of Commissioners.

The municipalities in Garrett county totaled $37,080.95. The total gas tax on the basis of county road miles of 712.99 was $487,638.03, while the motor vehicle revenue was $132,048.23, with a minimum share adjusted of $4,212.31.

There are 45.71 municipal miles in this county, according to the report.

Eight persons were killed, 115 injured when two Chicago trains collided.

McHENRY

Mrs. Fanny Stark, Pearl McLean and Beulah Walton were Friday dinner guests of Mr. and Mrs. Hubert Glotfelty and children.

Mr. and Mrs. C. J. Hassen, Mrs. Paul Savage, Akron, visited the formers' son-in-law and daughter, Mr. and Mrs. Robert Glotfelty, over the week-end.

Mr. and Mrs. Oscar Savage were Sunday dinner guests of Mr. and Mrs. Walter Bowman.

Visitors of Mr. and Mrs. G. J. Ferguson were Rev. Fred Crawford, Rev. Homer Lingenfelter, Raymond Ferguson, Mr. and Mrs. Orval Butler and family, Mr. and Mrs. Evert Fearer and daughters Diana and Karen, of Keyser, W. Va.

Mrs. Katie Glotfelty spent the week-end with Mrs. Dessie Fraker. Mrs. Fraker returned home last Tuesday from the Garrett County Memorial hospital.

Edmund Harvey, of Cumberland, is visiting his son-in-law and daughter, Mr. and Mrs. Perry E. Glotfelty and other relatives.

Mrs. Hattie Glotfelty, Oakland is visiting relatives and friends this week.

Mr. and Mrs. Earle Glotfelty and children visited Mrs. Cora Glotfelty at Addison, Pa., Sunday.

Mr. and Mrs. Claude Cuppett and daughters, Mr. and Mrs. W. R. Savage and family, Mr. and Mrs. Deane Savage and son visited Mr. and Mrs. Parley Savage and daughter Saturday evening.

Visitors of Mr. and Mrs. A. J. Thomas Sunday were Mr. and Mrs. Bruce Miller, Accident, Mr. and Mrs. Merle Griffith, Confluence, Pa.

Mr. and Mrs. Dougald Stark and children Akron, spent the week-end at the McLean home. Mrs. Fanny Stark returned to her home with them after spending the past month here with relatives.

Mr. and Mrs. Parley Savage and daughter were Sunday dinner guests of Mr. and Mrs. Earle Coddington and family, near Friendsville.

Mr. and Mrs. Harold Savage and son, Wilmington, Del., spent the week-end with their parents, Mr. and Mrs. Arthur Savage.

Fifty-nine trapped coal miners in Nova Scotia were rescued after an explosion and gave hope for balance of 113 who were entombed.

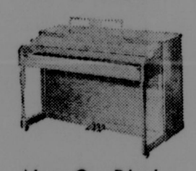
Famous For Quality!

LESTER

Betsy Ross Spinet

Easy Terms

Ten Year Guarantee



Now On Display

Don't miss seeing the new Thomas Electronic Organ *as low as $599* Now on Display

Band Instruments

For Rent and Sale

Low rental payments go toward purchase of instrument if you care to buy.

THE Music SHOP GARRETT BANK BUILDING, OAKLAND, MD.

Guaranteed to Go . . . Thru Ice, Mud or Snow or We Pay the Tow

GUARANTEED TRACTION with Firestone Town & Country WINTER TIRES

We mount Town & Country tires on the rear wheels of your car and give you a "You go or we pay the tow" written guarantee.





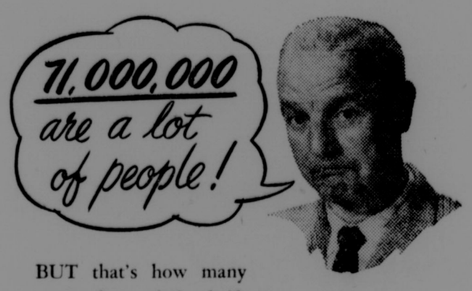
FREE

WINDSHIELD ICE AND SNOW SCRAPER

Nothing to buy—Just stop in

R&P Firestone Store

THIRD STREET OAKLAND



BUT that's how many savers keep their thrift dollars in *bank savings accounts;* and that's more people than save at any other type of financial institution — proof that thrift-minded Americans find bank convenience and bank safety "tops."

For final proof, come into our bank: Learn how many other banking services are available right here; ask us to outline the safety features of saving here—and open *your* bank account, with us!

2% Interest Compounded Semi-Annually

The GARRETT NATIONAL BANK IN OAKLAND

MEMBER FEDERAL DEPOSIT INSURANCE CORPORATION

SPEED QUEEN WASHERS

TRADE — TERMS

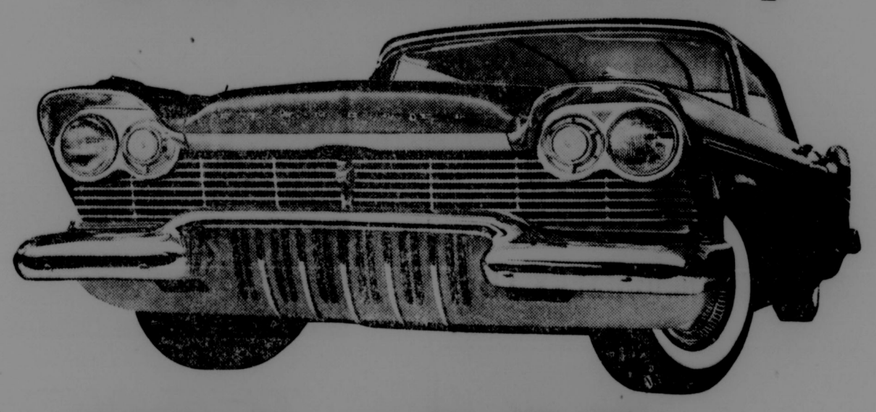
— REPAIRS —

S. C. Showalter

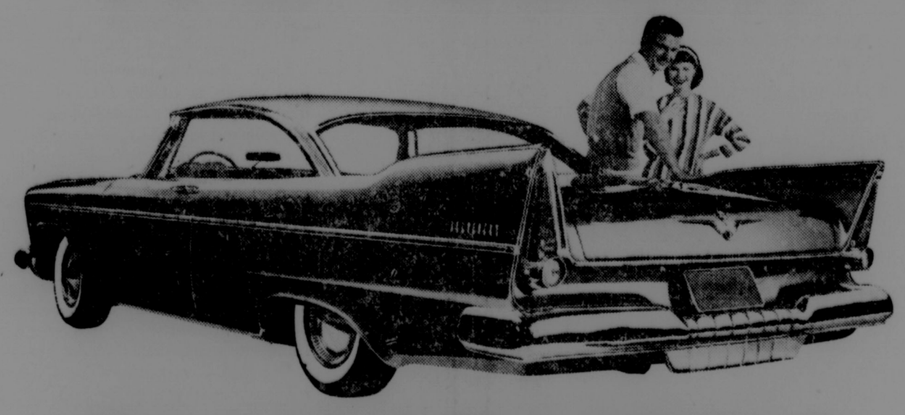
Phone 2931

Salisbury, Pa.

SUDDENLY,



IT'S 1960....



PLYMOUTH!

Never has a car stirred up so much excitement . . . so soon! But no wonder . . . suddenly Plymouth has leaped *three full years ahead* of the low-price field! Only the 1960-new Plymouth brings you revolutionary new Torsion-Aire "floating" ride . . . Flight-Sweep Styling, the dramatic new shape of motion . . . exhilarating sports-car handling . . . tremendous new power for safety from the fabulous Fury "301" V-8, super-powered up to 235 hp . . . new super-safe Total Contact Brakes . . . and Push-Button Driving with fully automatic *3-speed* TorqueFlite transmission. Drive the car that's *three full years ahead* at your Plymouth dealer's today . . . and suddenly, it will be 1960 for *you*, too!

Council Performs Routine Business

Mostly routine business occupied the members of the Mayor and Town Council of Oakland at its regular meeting Monday night in the City Hall.

There was some disturbance over the unbridled shooting of air rifles throughout the city limits, particularly because of the large number of shots that were coming into contact with electric bulbs.

The Council passed an order declaring that anyone caught firing air rifles within the town limits would be arrested and fined. It was pointed out that at least 15 electric bulbs had been broken in recent days.

Decide on Water

In regard to furnishing water outside the corporate limits, the Council decided that water would be supplied to the corporation line, but that under a regulation established September 10, no extension of lines would be permitted outside the corporate limits.

Ralph Leighton, Russell Leighton, Lawrence Hardesty and Hubert Foy appeared before council to disclose that the pressure on the water line to their properties was extremely weak. The Water Department was authorized to investigate.

Police Chief Henry Arnold was given authority to place stop signs on the corner of Fifth and Green streets, on the Green street side. An additional electric light was approved for Fourth and Pennington streets and Second and Omar streets.

Monthly receipts totaled $10,546.54 with $5,881.01 from water, $2,005.40 from taxes and $2,660.13 from miscellaneous. Among miscellaneous items were $905.24 from parking meters and $1,275.76 from the share of race track funds.

Expenditures totaled $7,073.09, which included $1,463.47 for street labor and $999.95 for street supplies.

The Sunday movie tax amounted to $47.00.

GORTNER

Mr. and Mrs. Edward Davis, of Pittsburgh, visited Mr. and Mrs. Paul Welch on Sunday.

Will Welch was burned on Thursday night about the face and hands when he poured kerosene on his fire. He returned home on Monday evening from the Garrett County Memorial hospital where he received treatment.

Mrs. Ernest Gortner returned to her home on Sunday from Garrett County Memorial hospital.

On Friday evening Mrs. Crist Garber had the misfortune to break her ankle as she was clearing off the garden and slipped on a glass tumbler.

On Thursday Miss Mildred Petersheim and Harvey Yoder were united in marriage by Bishop Enos Swartzentruber, of Iowa, at the Amish church. The bridesmaids were Misses Yoder and Edna Petersheim and groomsmen were Joe Kauffman and Owen Swartzentruber. Among the guests were Mr. and Mrs. Alvin Kauffman, of Catlet, Va.; C. L. and Alvin Yoder and families, Mr. and Mrs. Peter Yoder and children, Norman and Alvin Brenneman and their families, the Noah Fishers and Noah Kinsingers, Springs, Pa.; Milton Brenneman, Annie and Noah Yoder, Grantsville.

The Union Sunday School contributed $18 for the American Bible society at the November special offering.

Miss Lena Slabach, Mr. and Mrs. Albert Sisk spent Sunday afternoon with George Stark at Bittinger.

Noah Beachy, Mr. and Mrs. Dan Petersheim are spending this week visiting at Stuarts Draft, Va.

The Emanuel Millers were Sunday dinner guests of the Garbers.

Mr. and Mrs. Paul Welch were guests at a birthday dinner Sunday for their daughter-in-law.

Mr. and Mrs. W. E., Spoerlein, Mr. and Mrs. Elwood Schlosnagle and daughter Janet attended the funeral of Mrs. Irvin Baker at Maple Grove, near Grantsville, on Sunday.

Mr. and Mrs. Earl Gnegy and children, of Akron, O., were weekend guests of Harold White and family.

Mr. and Mrs. Harvey Swartzentruber and daughter were Ohio visitors Saturday and Sunday.

Henry Swartzentruber and Noah Zook and their families were Sunday visitors of the Stoltzfus family.

Jacob Petersheim and family spent Sunday with Mr. and Mrs. Atlee Hershberger.

Guests of Mr. and Mrs. Dan Peachy on Sunday were Mr. and Mrs. Noah Schrock and Joni Miller, Jr., and family, and Michael Shetler.

John Burkholder, of Flintstone is spending this week here.

Use the Want-Ads

OH, MY ACHING BACK

Now! You can get the fast relief you need from nagging backache, headache and muscular aches and pains that often cause restless nights and miserable tired-out feelings. When these discomforts come on with overexertion or stress and strain—you want relief—want it fast! Another disturbance may be mild bladder irritation following wrong food and drink—often setting up a restless uncomfortable feeling.

For quick relief get Doan's Pills. They work fast in 3 separate ways: 1. by speedy pain-relieving action to ease torment of nagging backache, headaches, muscular aches and pains. 2. by their soothing effect on bladder irritation. 3. by their mild diuretic action tending to increase output of the 15 miles of kidney tubes.

Find out how quickly this 3-way medicine goes to work. Enjoy a good night's sleep and the same happy relief millions have for over 60 years. Ask for new, large size and save money. Get Doan's Pills today!

Friendsville Notes

Lutheran Activity

Sunday school at 10 a. m. and worship service at 7:30 p. m., Sunday, November 11.

The Ladies' Aid society of Grace Lutheran church met at the home of Mrs. Amos Friend last Thursday evening. Mrs. Frances Lancaster, president, had the business meeting and Mrs. Ward Livengood led the devotions, with the topic, "Thanksgiving." Two new members were welcomed, Mrs. Floyd Frantz and Miss Mae Schroyer. Other members present were Mrs. Henrietta Lininger, Mrs. William Dunham, Mrs. Silas Savage, Mrs. Lancaster, Miss Lois Lancaster, Mrs. Helen Devine, Mrs. Livengood, the hostess and two guests, Mrs. David Fike and Miss Emma Savage, California, Pa. Names were drawn for the Christmas party to be held at the home of Mrs. Livengood in December. Refreshments were served by the hostess.

Methodist Activity

Worship services for Sunday, November 11 in Methodist churches are: Blooming Rose, 9:45 a. m.; Hoyes, 11 a. m.; Friendsville, 7:30 p. m.

The WSCS met Monday evening in the church. Mrs. Cecil Schroyer, president, had the business meeting; Mrs. Ross Selby led the devotions and Mrs. Robert Murphy had the topic for discussion. Circle III served refreshments.

The WSCS is serving a turkey supper on Saturday evening, November 17, in the school cafeteria from 5 to 8 o'clock. Tickets are available from any lady member of the church.

Mrs. James Driscoll entertained members of Circle I of the WSCS at her home last Thursday evening. Mrs. Ross Selby had the business and Mrs. Ernest Friend led the devotions. Mrs. Orval Rush will entertain in December for the annual Christmas party.

Miss Nellie Friend entertained members of Circle II of the WSCS at her home on Wednesday afternoon. Mrs. John Holman, leader, had the business and devotions. A lunch was served. Members present were Mrs. David Fike, Mrs. Lawrence Friend, Mrs. Bertha Dixon, Mrs. Quincy Murphy, Mrs. Elizabeth Schroyer, Mrs. Holman and the hostess, Miss Friend.

Homemakers to Meet

The Homemakers club will meet Thursday evening, November 15, at 7:30 o'clock at the home of Mrs. Ernest Friend.

Auxiliary Meeting

The Ladies Auxiliary will meet Wednesday evening, November 14, at 8 o'clock, in the fire hall. All members are urged to attend.

Attended Meeting

Charley B. Miller, sanitarian for the county, attended a seminar on Home Sewage Disposal Systems, at Cincinnati, O., several days last week.

Addresses Rotary

Ralph Beachley, vice principal at Northern High school, spoke on "Electoral College System" at the weekly meeting of the Rotary club held Monday evening in the school cafeteria.

Brief Mention

Mr. and Mrs. Ralph Fike, Baltimore, spent the week-end here with Mr. and Mrs. Walter Fike. Mr. and Mrs. Ralph Fike, Mrs. Walter Fike and Miss Dorothy Fike were Saturday evening guests of Mr. and Mrs. David Fike. Sunday guests of the latter were Miss Donna Rae Edwards, Grantsville; and Ross Junior Selby, student at Western Maryland college, Westminster.

Miss Mae Schroyer entered Community hospital, Meyersdale, Pa., Tuesday, for observation.

Recent visitors at the Friend-Devine home were Mrs. Sylvia Stafford, Morgantown, W. Va.; Mr. and Mrs. A. R. Schroyer and daughter, Rivesville, W. Va.; Mr. and Mrs. Arthur Friend, Crellin; Mrs. Minnie Friend, Mrs. Norman Friend, Mrs. Floyd Frantz, Mrs. Wade Schroyer and daughters Kimberly Sue and Janice, Bernard and Tommy Friend.

Mr. and Mrs. Harold Talbott, of Uniontown, Pa., spent Sunday with Mr. and Mrs. Horace Henniegh.

Mrs. Mattie Dodge, Mr. and Mrs. Lawrence Collins, Terra Alta, W. Va., were Thursday evening dinner guests of Mr. and Mrs. W. E. Dunham. Other callers during the week were Mrs. Warren Guyer, of Williamsburg, Pa.; Mrs. Harold Fike and Mrs. Ralph Fike, Miss Hazel Schlosnagle, Mrs. Margaret Rush.

Mr. and Mrs. Donald Augustine and daughter Sherry, of Oldtown, spent the week-end here with John Spear and family. Mrs. Augustine and daughter, accompanied Mr. and Mrs. Paul Spear and son Terry to Girard, O., Saturday and visited until Sunday with Mr. and Mrs. Maurice Friend and family and Mr. and Mrs. James R. Spear and daughter. Mrs. John Spear left Friday for a visit in Girard.

Mrs. Byard Liston, Harnedsville, Pa., and Mrs. Lawrence Friend spent several days with relatives at Allison, Pa.

Mrs. John Bishoff and daughters, Hoyes; Mr. and Mrs. Okey Hoff and daughter Marlene and Miss Jean Fike were Sunday dinner guests of Mr. and Mrs. Isaac Frazee, Markleysburg.

Donald Frazee suffered a broken ankle on Monday at his father's saw mill. Donald is the son of Mr. and Mrs. Foster Frazee.

Mr. and Mrs. Harold Lee Fazenbaker, Cresaptown, spent the week-end with Mr. and Mrs. Lee Frankhouser.

Mr. and Mrs. John Vitez, Mill Run, Mr. and Mrs. Eugene Sines and daughters were Sunday dinner guests of Mr. and Mrs. Clarence Osler at Hibbs, Pa.

Mrs. Fred Livengood, Cuzzart, W. Va., spent Monday with her mother, Mrs. Orpha Sines.

Miss Emma Savage, California, Pa., was a guest of Mr. and Mrs. Silas Savage.

Mrs. Warren Guyer returned home after a week's visit with her sister, Mrs. Harold Fike.

Mr. and Mrs. John Williams and daughter Connie visited in Morgantown on Sunday.

David Dixon has been a patient in Uniontown, Pa., hospital since Wednesday.

Mr. and Mrs. W. H. Burnside and son Harry, Hopwood, Pa.; Misses Eleanor and Nancy Wilson, Hutchinson, Pa., and Mr. and Mrs. Dailey Groves, Elder Hill, were Sunday dinner guests of Miss Nellie Friend.

Mr. and Mrs. John Hamilton, of Kent, O., spent Sunday with her parents, Mr. and Mrs. Cecil Schroyer.

Mrs. Warren Guyer, Mrs. Harold Fike and Mrs. Ralph Fike, visited on Tuesday with Mr. and Mrs. Osborne Mason, Oakland, and with Mr. and Mrs. Arthur Humbertson, Loch Lynn. On Wednesday they visited Mr. and Mrs. Harry Humberson and Mr. and Mrs. Charles DeWitt, Accident, and with Mr. and Mrs. Nick Leichliter at Bittinger.

Mr. and Mrs. Charles Metheny and children spent Sunday in Kingwood and Tunnelton, W. Va., with relatives. Mr. Metheny left Tuesday morning for Baltimore on business.

Sunday dinner guests of Miss Mae and Russell Schroyer were Mr. and Mrs. A. R. Schroyer and daughter, Rivesville W. Va.; Mrs. Sylvia Stafford, Morgantown, W. Va.; Mr. and Mrs. Tommy Resh and family, Cove; Mr and Mrs. Clayton Schroyer and family, Oak Hill; H. A. Schroyer, Mr. and Mrs. Amos Friend and family, Rivesville.

Mr. Malone, faculty member of Northern High school, and Max Bowser, Accident, Patty McKenzie, Grantsville, and Miss Elsie Wright, Friendsville, attended the Student Council convention in Frederick on Thursday, Friday and Saturday. Miss Wright also visited her sister, Miss Deloras Wright, student at Hood college, Frederick.

Mr. and Mrs. John Holman spent Sunday afternoon in Uniontown and Pittsburgh.

Mrs. Robert Murphy, Selbysport, and her son Bobby, of Cleveland, O., spent Sunday evening with Mrs. L. L. Friend.

Mrs. Warren Guyer and Mrs Harold Fike were Thursday evening dinner guests of Mr. and Mrs. Ralph Fike.

Mr. and Mrs. William Dunham and Mr. and Mrs. W. E. Shoemaker and sons were Sunday dinner guests of Mrs. Clarence Spear, at Oakland.

Mr. and Mrs. Lloyd Hay, Meyersdale, Pa., were Sunday guests of Mr. and Mrs. W. T. Wade.

Mr. and Mrs. Ward K. Livengood were Sunday dinner guests of Mr. and Mrs. Ralph Livengood, Albright, W. Va.

Miss Esther Ruth Casteel, of South General hospital, Baltimore, was a week-end guest of her parents, Mr. and Mrs. Okey Casteel.

Mr. and Mrs. Charles Frazee and son Jackie, of Sand Spring were Saturday evening guests of Mr. and Mrs. Charles Nedrow and family.

Carlton Sellers, Cleveland, O., spent several days with his wife and family.

Mr. and Mrs. Gary R. Friend and family, of Blooming Rose, were Sunday dinner guests of Mr. and Mrs. Walter Humberson. Other Sunday callers were Mr. and Mrs. Luther Bowser and son, Accident; Mr. and Mrs. Lester DeWitt, Mr. and Mrs. Ralph Humberson and family, Oakland; Mr. and Mrs. Ward Savage and family, McHenry; Mr. and Mrs. Lawrence Sellers and Gary Fike, of Cove, Mr. and Mrs. Merle Frantz.

Mrs. Helen Devine is spending several weeks in Rivesville, W. Va., with Mr. and Mrs. A. R. Schroyer and family.

Mrs. Joseph Matthews and daughter Nancy, Accident; were Sunday guests of Mrs. Minerva Forsythe.

Sunday dinner guests of Mr. and Mrs. Russell Wright were Mr. and Mrs. Arley Wright, of Pittsburgh, and Mr. and Mrs. Lawrence Selby.

Mr. and Mrs. Raymond Schlosnagle spent Sunday afternoon in Uniontown. The Schlosnagles and their daughters, Shirley, Sandra, and Rebecca, and Clarence Nicklow were in Terra Alta, Sunday.

Mr. and Mrs. Warren Thomas and children, Cleveland, spent from Wednesday until Friday with her mother, Mrs. Margaret Rush. They all were Thursday dinner guests of Mr. and Mrs. Jack Moyers, Albright, W. Va.

Mrs. Clayton Speicher, Accident, visited her sister, Mrs. Fred Lowdermilk on Monday.

Claude Humberson was a Monday evening dinner guest of Byron Fike.

A daughter was born to Mr. and Mrs. James R. Spear at the North Side hospital, Youngstown, O., on Sunday morning. Mrs. Spear was formerly Miss Dorothy Shoemaker, daughter of Mr. and Mrs. W. E. Shoemaker, Friendsville. Mr. Spear is a son of Mr. and Mrs. John Spear, also of Friendsville.

Mr. and Mrs. Roy Meyers and family, Mr. and Mrs. Charles Frazee and son were Sunday dinner guests of Mr. and Mrs. George VanSickle, White Rock.

Mrs. Leroy Hostetler spent Monday in Pittsburgh, Pa.

Mrs. Harvey Teats had been a patient in Memorial hospital, Cumberland for a week.

Mr. and Mrs. David Jensen, of Cleveland, spent the week-end with relatives.

Mr. and Mrs. Jack Humberson, Morgantown, W. Va., spent the week-end with Mr. and Mrs. Merle Frantz and Mr. and Mrs. Ivan Humberson.

Miss Faye Livengood, Baltimore, spent the week-end with her parents, Mr. and Mrs. Dewey Livengood.

Lose Ugly Fat
IN TEN DAYS
OR MONEY BACK

If you are overweight, here is the first really thrilling news to come along in years. A new & convenient way to get rid of extra pounds easier than ever, so you can be as slim and trim as you want. This new product called DIATRON curbs both hunger and appetite. No drugs no diet, no exercise. Absolutely harmless. When you take DIATRON, you still enjoy your meals, still eat the foods you like but you simply don't have the urge for extra portions and automatically your weight must come down, because, as your own doctor will tell you, when you eat less, you weigh less. Excess weight endangers your heart, kidneys. So no matter what you have tried before, get DIATRON and prove to yourself what it can do. DIATRON is sold on this GUARANTEE: You must lose weight with the first package you use or the package costs you nothing. Just return the bottle to your druggist and get your money back. DIATRON costs $3.00 and is sold with this strict money back guarantee by **Oakland Pharmacy, Oakland.**—Adv.

Attention Dairy Farmers

To former patrons of the Imperial Ice Cream Co., from whom you purchased your Wyandotte dairy chemicals. We have been Wyandotte Wholesale Jobbers for several years and buy at quantity prices and pass this saving on to our customers. Below are a few of the more popular items priced for you to compare.

10 lb. Kelvar Cleaner (1 oz. to 6 gal. water)	3.59
9 lb. G.L.X. Cleaner	2.08
25 lb. G.L.X. Cleaner	5.46
1 lb. Antibac, bacteride	1.38
4 lb. Antibac, bacteride	3.95
1 qt. Servac (Milk Stone Remover)	1.24
1 gal. Servac (Milk Stone Remover)	2.59

Specially Priced Item

6½" Johnson single faced Filter Disc . . . . . 98¢

We also carry other brand chemicals, brushes, etc.

Freezer Supplies Are A Specialty

OAKLAND EQUIPMENT CO.
WILLARD AND CALLIS
Phone DE 4-2221 Third Street

new Chevies by the score—

all sweet, smooth and sassy!

(There are 16 more where these four came from)



Look over the whole line-up of new Chevrolets for '57. Nineteen new passenger car models that are lower, longer and new right down to the wheels—plus the dashing new Corvette. There's one that will fit into your life beautifully. Come in soon and see!

CHEVROLET 1 USA '57 CHEVROLET

Only franchised Chevrolet dealers CHEVROLET *display this famous trademark*

Sharps Motor Company
DE erfield 4-3231
OAKLAND

Casselman Motor Company
PHONE 1212
GRANTSVILLE

U.S. offered Hungary $20 million worth of food and medicine.

INSURANCE

Auto — Fire — Life — Boat

Sure Insurance At Low Cost

American Farmers Mutual Insurance Co.

THOMAS D. KIGHT
Second St. — DE 4-3252
Oakland, Md.

L. C. HUTSON
Phone GL 3-4261
Kitzmiller, Md.

HARRY C. EDWARDS
Phone 127
Grantsville, Md.

KAROL O. RUSH
Phone SH 6-3021
Friendsville, Md.



Yes, you can avoid a lot of weary stairs and steps by having telephones where you need them. Extension phones cost only $1.00 a month (plus tax). There is a once-only charge for installation and colors other than black. Call your Service Representative at the telephone Business Office for further information. She'll be glad to answer your questions, take your order, and arrange for installation at your convenience.



The 500 Set is right at home in bedroom, living room, kitchen, den and basement. Choice of 8 decorator colors, or black.

The C & P Telephone Company of Maryland

Unofficial Returns - General Election, Tuesday, November 6, 1956

District	For President: Eisenhower Nixon	For President: Stevenson Kefauver	U. S. Senate: Butler	U. S. Senate: Mahoney	U. S. Congress: Foley	U. S. Congress: Hyde	Asso. Judge: Fraley	Amendments: For No. 1 Amend.	Amendments: Against No. 1 Amend.	Amendments: For No. 2 Amend.	Amendments: Against No. 2 Amend.	Amendments: For No. 3 Amend.	Amendments: Against No. 3 Amend.	Amendments: For No. 4 Amend.	Amendments: Against No. 4 Amend.	Amendments: For No. 5 Amend.	Amendments: Against No. 5 Amend.	Amendments: For No. 6 Amend.	Amendments: Against No. 6 Amend.	Amendments: For No. 6 Amend.	Amendments: Against No. 6 Amend.	Amendments: For No. 7 Amend.	Amendments: Against No. 7 Amend.	Referendums: For Daylight Time	Referendums: Against Daylight Time	Referendums: For Dispensary Law	Referendums: Against Dispensary Law
No. 1 —Swanton	222	89	190	111	110	187	219	37	48	54	49	32	43	34	43	31	40	62	34	22	59	101	181	70	225
No. 2-1—Friendsville	264	167	223	145	121	229	243	37	51	56	43	34	39	35	36	35	35	63	34	27	61	141	169	82	230
No. 2-2—Friendsville	223	115	164	159	140	174	184	47	32	58	29	33	28	38	21	37	25	55	20	40	39	132	132	77	184
No. 3-1—Grantsville	271	59	230	98	89	227	242	65	23	60	25	56	22	55	24	55	25	77	21	47	44	198	83	162	130
No. 3-2—Jennings	174	24	135	44	39	138	136	12	13	9	15	8	15	10	14	8	12	23	8	12	17	80	80	50	108
No. 3-3—Grantsville	285	29	238	67	59	245	237	63	15	52	17	47	15	46	16	46	23	75	10	49	30	178	80	152	131
No. 4 —Bloomington	155	57	124	67	68	115	141	29	36	26	33	26	27	28	27	27	26	55	17	25	31	78	91	74	110
No. 5-1—Accident	219	70	177	103	89	177	178	51	43	47	48	41	46	45	45	37	49	58	44	28	68	137	124	81	189
No. 5-2—Accident	145	52	110	80	80	106	118	29	26	24	27	21	27	24	27	22	26	28	27	18	33	96	85	54	130
No. 6 —Sang Run	278	31	246	61	47	252	219	49	45	47	58	49	49	43	51	49	51	73	45	28	77	93	179	48	244
No. 7-1—East Oakland	206	47	175	72	62	181	203	80	27	84	25	79	25	75	24	77	23	110	16	45	64	157	85	108	137
No. 7-2—East Oakland	255	86	219	122	104	229	275	122	40	117	37	117	34	101	57	112	35	152	29	75	91	217	101	146	178
No. 8-1—Ryan's Glade	148	75	144	71	70	138	156	34	46	30	39	32	38	35	31	34	35	48	24	27	47	53	139	69	132
No. 8-2—Red House	200	90	172	108	96	176	213	49	45	42	43	37	38	45	29	38	36	65	31	30	61	72	201	89	181
No. 9 —Johnson's	189	125	148	154	140	153	185	36	14	22	17	18	16	24	14	23	17	44	15	26	23	119	86	153	80
No. 10 —Deer Park	246	144	211	166	154	266	238	45	82	44	84	38	81	39	80	37	79	61	69	24	103	112	231	115	245
No. 11 —The Elbow	49	17	44	19	19	42	38	7	15	5	18	3	20	4	21	4	17	7	15	7	18	12	42	19	34
No. 12 —Bittinger	130	32	124	36	31	123	86	23	19	24	17	22	18	20	19	19	19	34	18	12	42	54	91	20	126
No. 13-1—Kitzmiller	206	189	171	203	191	178	186	31	24	26	14	21	15	23	13	24	12	62	7	18	23	138	140	135	193
No. 13-2—Vindex	41	59	25	94	88	24	63															12	95	45	58
No. 14-1—West Oakland	304	169	251	158	138	267	322	130	35	111	44	116	31	111	33	106	32	158	30	80	95	236	149	154	199
No. 14-2—Crellin	220	53	179	75	59	184	185	42	33	45	19	41	18	45	20	46	18	89	11	26	40	81	145	45	215
No. 14-3—West Oakland	249	64	212	96	91	213	255	84	40	82	30	73	31	75	30	76	29	114	23	47	69	187	110	135	155
No. 14-4—West Oakland	198	68	170	87	76	178	213	65	32	67	28	59	33	60	28	67	22	90	21	39	52	130	119	97	149
No. 15 —Avilton	106	60	82	79	70	83	105	25	7	16	18	11	5	9	8	11	7	19	6	17	7	60	64	101	41
No. 16-1—Mt. Lake Park	187	71	166	88	78	169	197	59	44	51	48	50	41	44	50	47	42	76	28	41	59	113	128	71	174
No. 16-2—Mt. Lake Park	312	76	263	113	104	264	299	97	64	92	60	91	55	83	58	82	61	176	50	53	100	163	182	86	274
Totals	5489	2024	4593	2676	2413	4718	5136	1348	902	1231	845	1155	810	1151	819	1151	796	1818	663	863	1353	3150	3312	2479	4253

THE AMERICAN WAY

Unpacking the Supreme Court

(By John T. Flynn, noted author, lecturer and radio commentator.)

One thing grows more obvious than any other fact about what we call the American system. It is that some means must be found to deal with two grave disorders which affect it. One is the income tax. The other is the Supreme Court as at present manned. There is, of course, one great obstacle and that is the Supreme Court itself. It is now nearly 20 years since President Franklin D. Roosevelt began the packing of the Court because the existing judges had held most of the curious measures adopted by his New Deal congress to be unconstitutional. The present Court was appointed by Roosevelt and his successors to ensure the validation of any other unconstitutional measures that might be passed.

In the last 20 years this Court has performed an incredible operation on our whole constitutional system. It is possible that at some future time a Congress once again in tune with the American system may launch a repeal of the Income Tax Amendment or at least limit severely the grab of the government's hand in our pockets. But the Supreme Court problem is far more difficult. The judges are appointed for life. There are nine of them. And it would take a long time to rid the Court of that many judges. There is no hope in the possible retirement of some of these judges. Others of the same type would be named. The first appointment to the Court by President Eisenhower—perhaps the worst of the lot—offers us little hope of change.

Throughout history the curse of civilized man has been BIG GOVERNMENT. Our forefathers aimed a historic blow at Big Government when in the Constitution they split the engine of government into a number of independent parts—the Executive, the Legislative and the Judicial. But that was not all. The federal government was endowed with very limited powers. The greater part of the powers of government was left with the states. Power was nowhere centered and consolidated in one place where it could not be restrained.

This great institution has been gravely altered, first by endowing the federal government with the unlimited power to tax and borrow; second, through the assumption by Congress and the Court of the power to legislate on matters once severely limited to the states. Public education in this country was for 165 years regarded as a function of the states. Recently the Supreme Court held that the states were without power to provide separate schools for different groups. The case in question involved the right of the states to provide separate schools for white and Negro children. There is not a word in the Constitution which deprives a sovereign American state of the power to operate its public school system on any theory it approves. This right had not been contested for 165 years. But the justices appointed in the packing operation have denied that right to the states. If the Court can do that, it can assume almost any other power.

This is not all. An American state is a sovereign republic. Pennsylvania adopted a law punishing sedition against its sovereign authority. A communist in Pennsylvania was convicted of plotting the violent overthrow of that state government. The Supreme Court overturned that decision, holding the states were powerless to defend their own sovereign powers.

The President promulgated an order extending the federal loyalty program to all government employees. But the Court held it could be applied only to persons in highly sensitive positions.

The Taft-Hartley Act requires a labor union to furnish an affidavit attesting its freedom from subversive elements. If it fails to do so it cannot engage in picketing. The Court held that it can.

New York City requires the dismissal of teachers in its schools who hide behind the Fifth Amendment when asked about their communist affiliations. The Court ruled the city had no right to do this.

Is there any remedy for this condition? Only one has been suggested. That is a constitutional amendment which will end the tenure of all the members of the existing Court and will declare that all decisions of that Court between 1937 and the date of the proposed amendment be declared without any authority as precedents in the decision of future cases.

The Court as packed by Roosevelt, Truman and Eisenhower has almost succeeded in tearing up the Constitution. The remedy proposed would be wholly in accordance with that Constitution.

CARD OF THANKS

We desire to express our sincere thanks and appreciation to all our friends and neighbors for their kindness and helpfulness during the illness and following the death of our sister, the late Bonnie Calhoun.

We also want to thank all who gave flowers and contributed the use of their automobiles for the funeral service.

Brothers, Sisters and Nieces
—Adv. 1t.

ACCIDENT

The St. Paul's Ladies' Aid will hold its yearly bazaar on November 10, beginning at 4:30 p. m. Plate lunches, ice cream, cake, pies, sandwiches and home made candy will be sold. Fancy work will be available and a 25 cent sale will be held. The public is invited.

Mr. and Mrs. Chester Hinkle, of Keyser, W. Va., were Monday supper guests of Mr. and Mrs. Ross Speicher.

Sunday evening visitors of Mr. and Mrs. Charles R. Bowser were Mrs. Henry Burkhard, Mr. and Mrs. Richard Burkhard and son, Ricky, and Mrs. William Hughes, all of Mt. Savage.

—o—

After year at English school, 16-year-old Princess Margrethe of Denmark, has started final phase of education to prepare for a throne she did not expect to inherit.

Children Complimented

Children of the community were complimented this week by City Police Chief Henry Arnold, for their commendable observance of Hallowe'en this year.

Mr. Arnold said that everything was for the most part quiet and orderly. In one section of town several clotheslines were cut and in one instance a school teacher's automobile tires were cut, but other than these two instances, the children seemed to have conducted themselves in a law abiding manner.

UNDERWOOD

Morgan Fulk was the lucky hunter of this area on Saturday morning when he shot down a 110 pound black bear on Backbone Mountain in the Sugarlands community in Tucker county, W. Va. Around 85 people came to the home on Sunday to see the bear and many of them took pictures of the animal.

Mr. and Mrs. Patrick Spencer were in Davis, W. Va., on Saturday afternoon to attend last funeral rites of a relative, Mrs. Harry Lipscomb.

Mr. and Mrs. Carl Harvey and children spent Sunday as guests of Mr. and Mrs. Treavor Boice. Evening guests were Effie Mae and Vida Sliger.

Mr. and Mrs. Harry Canan and sons and Mrs. James Matthews and children were Sunday dinner guests of Mr. and Mrs. Walter Peterson.

Mr. and Mrs. Fred Weese, Elkins, W. Va.; Miss Nada Fulk and Grace Fulk were Friday supper guests of Mr. and Mrs. Patrick Spencer and daughter Mary. Charles Spencer spent the week-end with homefolks.

Mr. and Mrs. Asa Nethken visited Mrs. Emma Ashby at the home of Mr. and Mrs. Harry Nicholson on Tuesday.

Mr. and Mrs. Floyd Fulk and children, of Kingwood, W. Va., were Sunday afternoon guests of Mr. and Mrs. Ray Arnold.

Mr. and Mrs. Earl Boice and three children, of Corrigansville; Mrs. Geraldine Ludwig and three children, George Teets and Bobby Stonebraker, of Oakland, were Sunday dinner guests of Mr. and Mrs. Charles Soelters.

Mrs. Savilla Sanders returned to her home on Saturday after being in Baltimore for the past several weeks where she was a guest of her daughter and family, Mr. and Mrs. Leroy Warnick.

The Ladies' Aid of the Underwood church met on Wednesday at the home of Mrs. Marie Hinebaugh and Mrs. Agnes Lantz. The next meeting is planned for the last Wednesday in November at the home of Mrs. Marian Friend.

Rev. Donald Matthews was in Kingwood on Monday to attend the Preston County Ministerial Association meeting.

Victor Graham was a Sunday guest of Wilbert Sliger.

Mrs. Sliger and children visited Mrs. Daisy Graham, Sunday evening.

Linda Holler was a recent Sunday guest of Mrs. Hilda Boice.

Mr. and Mrs. Charles Soelters were Wednesday dinner guests of Mr. and Mrs. Albert Smouse, Deer Park road.

Misses Grace Hebb, Mary Spencer, Janet Waybright and Betty Bittinger were Sunday dinner guests of Miss Nada Fulk.

Mr. and Mrs. Earl Friend and family were in Benbush, W. Va., Sunday, as guests of Mr. and Mrs. Othie Meyers and Mr. and Mrs. Luther Knotts.

CARD OF THANKS

We wish to express our sincere thanks to all our friends, neighbors and relatives who were so kind to us during the recent illness and following the death of our husband and father, the late Elwood Handwerk.

We especially wish to thank those who sent flowers and to all those who rendered assistance.

Wife and children
—Adv. 1t.

Subscribe for The Republican

KIGHT'S
Insurance Service
Has your operator's license been revoked or suspended? Need filings to get your license? Call or stop in for information.
Dial DE 4-3252 Second Street
Oakland, Maryland

feed HARCO "HIGH-NUTRIENT" FEEDS
The BUY-WORD for Successful Poultrymen and Dairymen
HARPER FEED MILLS, INC. WASHINGTON, PENNA.

WHITE'S
Feed & Supply
Mt. Lake Park, Md.
Dial DE 4-2149

Dress Print Harco Scratch $4.20
Dress Print Harco Laying Mash 4.40
Top Profit Hog Meal 3.85
Pig and Sow Ration 4.30
16% Green Pasture Dairy 3.20
20% Green Pasture Dairy 3.80

WHITE'S FEED & SUPPLY
MT. LAKE PARK, MD.
Custom Grinding and Molasses Mixing
Service for Your Convenience

FREE

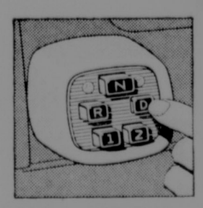

ONE TUBE OF TARGOT® MASTITIS OINTMENT
with each five you purchase
Special supply is limited so come in today. Here's your chance to beat mastitis and save money at the same time.
P. S. The worst season for mastitis is here right now!
SOUTHERN STATES OAKLAND COOPERATIVE, INCORPORATED
Phone DE 4-3121 Oakland, Maryland
YOUR SOUTHERN STATES COOPERATIVE SERVICE AGENCY

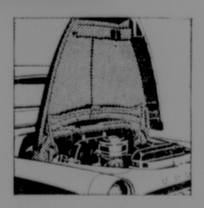
Just hit town!

New DODGE PowerGiants
Come see and drive the only trucks with all-new V-8 power, advanced Forward Look styling, new comfort cabs, and exclusive push-button automatic transmission!

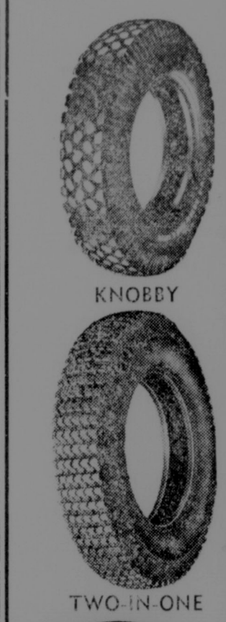
Now, Dodge leads the low-priced three in *all five* measures of value!
1. You get MORE POWER! From 204-hp. pick-ups to 232-hp. tandems, Dodge V-8 *Power Giants* lead in haul-ability.
2. You haul BIGGER LOADS! Dodge *Power Giants* lead in payload capacities. From 4,250 lbs. G.V.W. to 65,000 lbs. G.C.W., new *Power Giants* carry more profitable loads.
3. You enjoy BETTER PERFORMANCE! No other truck can touch these big, new Dodge V-8 *Power Giants* for the step-out-front zip you need to cut trip time, keep up with car traffic.
4. You get TOP ECONOMY! Exclusive Chrysler-engineered, airliner-type V-8 engines give you a mileage bonus from every gallon, full power on *regular* gas.
5. You enjoy EASIER DRIVING! Only Dodge gives you push-button *automatic* shifting!* And the industry's sharpest turning saves work in threading through city streets.

See 1957's most advanced trucks—V-8's and 6's—at your Dodge dealer's today!
*Available on all low-tonnage and forward-control models.
DODGE TRUCKS WITH THE FORWARD LOOK


Exclusive Push-button Transmission—First in any truck! Shifting is entirely automatic. Just push a button, and go! Trouble-free. Saves time, makes driving easier.*


Exclusive Full-opening Hood—Two-position alligator hood opens to a full 90° for complete engine servicing, or half way for routine oil and water checks.

RALPH PRITTS GARAGE
LIBERTY STREET . PHONE DE 4-2101
Get Your Dodge Dealer's Deal Before You Decide!

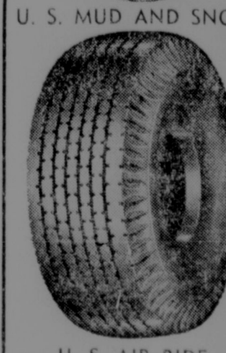
At Your Service
With the finest Winter Treads available—sawdust or regular rubber.

KNOBBY

TWO-IN-ONE


ROAD GRIP

STUD

P 95

U. S. MUD AND SNOW

U. S. AIR RIDE
Use on the front wheels in sawdust rubber.
HAWKINSON Tread Service
DE 4-3911 OAKLAND

CLASSIFIED ADVERTISING

MISCELLANEOUS . . .

GRINDING, Mixing and molasses blending. Let us process your grain for dairy, hog and poultry feeds. Grange Supply Center.—Adv 32-tf.

FINANCIAL RESPONSIBILITY Insurance—SR22 filings promptly made on suspended or revoked licenses. Ray Teets Insurance Agency. DE 4-2137, Oakland, Md.—Adv. 37-tf.

GET MORE MONEY for your piano when you sell by first having it put in top-notch professional shape at low percentage of sale price. Free appraisal. Verne E. Wilson, DE 4-4251. Twenty-five years experience. —Adv. 35-3t*

PLEASANT money making opportunity for man or woman to call on farm families in Garrett County. Full or part time. Year 'round. No experience or capital required. Write McNess Company, Dept. C., Candler Bldg., Baltimore 2.—Adv. 37-2t*

WANTED . . .

WANTED—Woman to work as nurses aid. Phone DE 4-2319.—Adv. 20-tf.

WANTED—Housekeeper, two in family. Apply in person at Gibson's Auto Wrecking, Loch Lynn.—Adv. 32-tf.

WANTED—Older model pickup, in good running condition. Phone DE 4-2180.—Adv. 36-2t*

WANTED—Piano tuning, repairing. Write P. C. Saleskey, R. 4, Keyser, W. Va. Phone 25461.—Adv. 28-20t*

GIRL WANTED—For waitress work, experience not required. Also girl for kitchen work. Apply in person only. Ward's Restaurant.—Adv. 31-tf.

WANTED AT ONCE—All kinds of scrap metals. Highest prices. Old cars for scrap. Gibson's Auto Wrecking, located at Loch Lynn. Dial DE 4-3429.—Adv. 3-tf.

WANTED IMMEDIATELY—Man or woman to supply consumers in Oakland, Garrett and and Allegany counties with Rawleigh Products. Can earn $50 weekly part-time, $100 and up full time. Write Rawleigh's, Dept. MDJ-10-725, Chester, Pa.—Adv. 35-6t.

REFINED GENTLEMAN—Professional background, wishes to rent room and bath by month. Must be on first floor. Also garage space or parking facilities. After sixty days will be away 50 percent of time. Best of references. Write L. D., % The Republican office, Oakland, giving details.—Adv. 37-3t.

WANTED—Young lady between 25 and 40, with commercial and bookkeeping training or experience. Must be capable of writing excellent business letters; willing to learn industrial sales business. It may be necessary to visit customer's office, to check on orders and specifications after period of training. In reply write Box A. C., % The Republican office, Oakland, outlining education, naming schools attended and experience. Give two character references and salary expected.—Adv. 37-3t.

FOR RENT . . .

FOR RENT—Five-room apartment with private bath. Phone DE 4-3593.—Adv. 34-tf.

FOR RENT—House, 4 rooms and bath, full basement. Accident, phone 651.—Adv. 36-3t.

FOR RENT—2 sleeping rooms, in Mt. Lake Park. Scott Harvey. Phone DE 4-3207.—Adv. 26-tf.

FOR RENT—Two apartment house on Second street. Available November 1. Phone DE 4-2409.—Adv. 35-tf.

FOR RENT—3-room apartment, private bath and entrance, on D St., Mt. Lake Park. L. H. Weimer. —Adv. 32-tf.

FOR RENT—5400 ft. of floor space. Inquire Fairmont Foods Co., 1019 Murdock, Parkersburg, W. Va. —Adv. 34-4t.

FOR RENT—2 connecting rooms, furnished, share bath and laundry, in Mt. Lake Park. Phone DE 4-3906.—Adv. 36-tf.

FOR RENT—House, 5 rooms and bath, gas furnace, in Loch Lynn. See Leroy Campbell, or call DE 4-2991.—Adv. 35-tf.

FOR RENT—5-room second floor apartment, unfurnished, in Mt. Lake. Utilities furnished. Dial DE 4-3490.—Adv. 36-tf.

FOR RENT—4-room unfurnished second floor apartment in Mt. Lake Park. Utilities furnished. Telephone DE 4-3490.—Adv. 36-tf.

FOR RENT—5-room furnished 3rd floor apartment. Utilities furnished, in Mt. Lake Park. Phone DE 4-3490.—Adv. 36-tf.

FOR RENT—Office room, 39 Alder street. Call DE 4-3228.—Adv. 19-tf.

FOR RENT—1 large room with kitchen privileges. Phone DE 4-3492.—Adv. 37-tf.

FOR RENT—4-room, first floor apartment, unfurnished, in Mt. Lake Park. Phone DE 4-3384.—Adv. 37-tf

FOR RENT—Three-room apartment, first floor; private bath and entrance. Mrs. George P. Fitzwater, Mt. Lake Park.—Adv. 35-tf.

FOR RENT—House for small family, has electric, gas and water; good location in suburbs of Oakland. A. D. Naylor—Adv. 35-3t*

FOR RENT—Nicely furnished three-room apartment, private bath, private entrance. Apply Ward's Restaurant. Telephone DE 4-3463. —Adv. 23-tf.

FOR RENT—Storeroom, 1800 ft. floor space, located in Loch Lynn, across tracks from B. & O. Railroad station. Information dial DE 4-2377.—Adv. 32-tf.

FOR RENT—4-room furnished apartment, private entrance, private bath and automatic washing machine. Raymond R. Welch, D St., Mt. Lake Park.—Adv. 30-tf.

FOR RENT—Unfurnished apartment, 1, 2, or 3 bedrooms, utilities furnished. Located in Loch Lynn. Garden space also. Call DE 4-3457. —Adv. 34-tf.

FOR RENT—Nice 4-room apartment with gas, water and electric. Private bath and private entrance. Hot water heat furnished. Basement for laundry purposes. Excellent location. Must be seen to be appreciated. Reasonable rent. Call DE 4-2433 evenings or week-ends. —Adv. 37-tf.

FOR RENT—Apartment with one, two or three bedrooms, can keep garden, chickens or cow, all modern conveniences; 3 miles from Oakland. Reasonable for right tenant; ideal for retired couple. Reply in detail to box "G" % The Republican.—Adv. 30-tf.

FOR SALE . . .

ELECTRIC SEWING Machines, PA 2-3060.—Adv. 37-7t.

FOR SALE—1950 Ford V-8 ½-ton panel truck, good mechanical condition, at Meyer Motor Sales.—Adv. 32-6t.

FOR SALE—Timken Silent Automatic fuel oil furnace, 100,000 B.T.U. Slightly used. Phone DE 4-2053. —Adv. 35-3t.

DRAIN TILE—Finest quality 3, 4, 6 and 8 in., also 4 in. perforated. Grange Supply Center, Mt. Lake Park.—Adv. 20-tf.

FOR SALE—One 30-06 Remington rifle with scope. Owner, Carl E. Shaffer, See Ruth Shaffer, Eglon, W. Va.—Adv. 36-3t*

FOR SALE—New Hoover sweeper with attachments, tank type. Perfect condition. Call DE 4-3330 after 5 p. m.—Adv. 36-tf.

FOR SALE—20 acres nice post timber lying along paved road. Albert Richter, Addison, Pa., phone Accident 776.—Adv. 35-4t*

FOR SALE—Eight-week-old pigs, fresh Guernsey cow, 1300 lb. mare, on Harvey Fike farm. John Pysell, Red House, Md.—Adv. 36-2t*

SEE US for Steam-cured concrete block in sizes 4", 6", 8", 10". Rodamer Concrete Products. Telephone 4-0027, Springs, Pa.—Adv. 33-tf.

FOR SALE—3-bedroom house, good location and good condition. Will sacrifice. T. O. Deffinbaugh, 138 Second street.—Adv. 45-tf.

MONUMENTS and MARKERS now on display at 24 High street. Telephone DE 4-3115, Porter E. DeWitt, Oakland Memorials. — Adv. 45-tf.

AUTHORIZED RENTOOL SERVICE STORE

ACORN ASSOCIATES
76 Liberty Street
OAKLAND, MARYLAND

FOR SALE—5-room bungalow, hardwood floors, electricity, water, one outbuilding. Galen Wilson, Fingerboard Road, Hutton. — Adv. 35-4t*

FOR SALE—7½ cu. ft. refrigerator, used 9 months. Priced for quick sale. Call DE 4-2350 between 8 a. m. and 5:30 p. m. After 5:30 call DE 4-2946.—Adv. 36-tf.

FOR SALE—Rosenthal No. 40 and 420 husker and shredder, power take-off corn binder. Willard Feather, on Route 50, between Red House and Aurora.—Adv. 35-3t*

HOUSE FOR SALE—Brick, six rooms, two baths, fire place, full basement, gas furnace, landscaped, 1.88 acres; also large block building. Call DE 4-3386.—Adv. 17-tf





"Hey, Mac! Since taking those vitamins I got in the Want Ads—listen to me purr!"

REPOSSESSED Sewing Machines, PA 2-3060.—Adv. 37-7t.

PIGS FOR SALE—Mrs. Russell Roth, R 2, Oakland.—Adv. 36-2t.

TREADLE SEWING Machines—PA 2-3060.—Adv. 37-7t.

FOR SALE—Play pen, like new, used 2 months. Phone DE 4-4137.—Adv. 37-tf.

FOR SALE—Apartment house. For information call DE 4-3134.—Adv. 29-tf.

FOR SALE—New house on Cozy Row, in Mt. Lake Park. Call DE 4-3244.—Adv. 36-tf.

FOR SALE—500 H. & N. pullets, now ready to lay. Carl Mosser, Accident, Md.—Adv. 37-2t.

For Sale or Lease
300 acre dairy and beef cattle farm located on hard surfaced road near Oakland. Large barn, silo, machinery shed and new home. Land in high state of cultivation. Will accept large mortgage.
Write "K"
Care The Republican

FOR SALE—Registered Beagle dog. Wade Janoski, R 2, Oakland. Phone DE 4-4396.—Adv. 37-2t.

FOR SALE—Hay and straw, square baled. Theodore Reckart, Deer Park, R 2.—Adv. 37-7t*

FOR SALE—1 used hot air furnace, 1 Pinto pony. Frank L. Ford, Route 1, Oakland, Md.—Adv. 37-3t*

FOR SALE—1952 two-door Nash. Contact Mrs. Clarence Spear, 100 Center Street, Oakland.—Adv. 37-tf

GREGORY'S
Refrigeration Service
Quick service on all types of coolers—also stoves, washers and dryers.
MOVING & INSTALLING
—DIAL—
DEerfield 4-4192
Mt. Lake Park, Md.

FOR SALE—Coal heating stove, with electric blower, used four months. Call DE 4-3457.—Adv. 37-tf.

FOR SALE—1 large gas heating stove, automatic thermostat. Wade Beeghly, Mt. Lake Park.—Adv. 35-3t*

FOR SALE—1949 Diamond T dump truck. Harold G. Bittinger, R 1, Oakland. Phone DE 4-3867.—Adv. 37-tf.

FOR SALE—Electric brooder, feeders—chick, broilers, hen, and turkey. Less than ½ price. Ernest C. Spoerlein, Oakland.—Adv. 37-3t*

FOR SALE—House, 6 rooms and bath, full basement, hot water heat, on Cozy Row, Mt. Lake Park; also lard press. Telephone DE 4-2132.—Adv. 37-tf.

FOR SALE—1 semi-automatic shot gun, 12 gauge. Bargain at $25. Mahlon Hutzel, Grantsville, Md., Amish road, 5 miles S.E. of Route 40.—Adv. 37-2t.

HOOK UP on the cable for better TV reception in Oakland. Installation charge only $75.00, plus $3.71 per month including tax. Call Ace Radio and Electric Service today. Dial DE 4-2679.—Adv. 45-tf.

Restricted Home Sites
On Crook Crest
Beautiful views. Some level lots, others ideal for the new split-level homes. For further information, write
E. L. BUSSEY
1026 W. Fourth Street
Erie, Pennsylvania

FOR SALE—House in Loch Lynn, automatic gas heat, Venetian blinds, pull drapes and all floor coverings included. Furniture also for sale. Phone DE 4-2508.—Adv. 23-tf.

FOR SALE—10¾ acres of ground, located on old Deer Park road; joins the city limits. Write or telephone Gordon Miller, RFD 5, Cumberland, Md. Phone Parkview 2-3781.—Adv. 36-3t*

FOR SALE—11-inch New Holland hammer mill, like new, $90.00; 15-gal. milk house water heater, new element, $18.00; 30-30 Winchester rifle, cleaning rod, rubber plate and red field sight, only shot 17 times, $55.00; one 760x15 white wall tire, very good, $8.00; three 760x16 tires, practically new, $11.00 each. J. Wesley Enlow, Friendsville, Md., 1 mile from Hoyes store. Phone Shadyside 6-2110.—Adv. 37-3t*

FOR SALE—Drum, in very good condition. Call DE 4-2533.—Adv. 28-tf.

FOR SALE—Apple and pear butter. Roy J. Yoder, Grantsville. Phone Bittinger CH 5-2325.—Adv. 37-2t*

FOR SALE—8-room house, full basement, hot and cold water, garage, with as much ground as needed, on outskirts of Mt. Lake Park, along Broadford road. See Wade Bolyard. Phone DE 4-2349.—Adv. 34-tf.

FOR SALE—In Mt. Lake Park, 3 lots on paved streets; 10 room house, insulated, furnace heated, completely furnished, newly painted; one single garage with work shop and double garage. See A. P. Sanders, Box 48, Oakland, Md.—Adv. 16-tf.

FOR SALE—Farm, known as the Reichenbecher farm, Rt. 219, one mile south of Keyser Ridge, consisting of 180 acres, 120 acres tillable; good dwelling, hot air heat; good barn, 50'x106', suitable for dairy; tile silo, 12'x40'. Farm can be bought with insilage and other feeds included. For particulars see Walter M. and A. G. Reichenbecher, committee.—Adv. 31-tf.

FARM FOR SALE—101 acres sheep or dairy farm, all fenced; 800 rods new woven fence; well watered. Farm pond stocked. 40x80 bank barn. Grade A milk house, electric and water. Two-story block poultry house. Two-room cottage. Six-room house, cellar, furnace, hot and cold water, half-bath. Farm in high production. Three miles south of Oakland, Md., on hard road. Will exchange for small place, good location. Bad health, must sell. M. L. Hoke, RD 1, Box 42, Oakland, Md.—Adv. 36-4t*

FOR SALE—Ideal cattle farm near Eglon. Consisting 135 acres. Good house with bath, hot and cold water, full basement with furnace. Two barns, one bank barn 50x60, one cattle barn 38x80. Two chicken houses, one 30x60, the other two-story, 20x30. All buildings have electricity and running water and recently painted except cattle barn. This farm is in high state of cultivation with 65 acres tillable, 60 acres good pasture which produced approximately 90 tons hay and 440 bushels of oats this year. This farm lies ¾ mile from intersection of Routes 50 and 24. Retiring, reason of selling. Jesse E. Gnegy, Eglon, W. Va.—Adv. 37-4t*

FOUND . . .

FOUND—During the past week on the streets of Oakland, a small amount of money. Phone DE 4-3647.—Adv. 37-1t*

Colorful Carnival of Cartoons And Columns for Sunday Enjoyment
A vast array of writing and drawing talent is assembled every Sunday for the readers of the Pictorial Review, a magazine that comes with the Baltimore Sunday American. Read it and relax . . . read it just for the fun of it as top cartoonists and writers outbid one another to please you in the
Pictorial Review
Magazine in color with the
BALTIMORE SUNDAY AMERICAN
On Sale At Your Local Newsdealer

Commissioners' Meeting

NOTICE IS HEREBY GIVEN That the Board of County Commissioners for Garrett County, Maryland, will be in session for the transaction of all routine business that may properly come before them on
MONDAY AND TUESDAY
NOVEMBER 19 AND 20, 1956
By order of the Board.
R. T. BROHAWN, Clerk.

TRESPASS NOTICE

Persons are hereby warned not to trespass or hunt on the Turkey Neck area of Deep Creek Lake.
C. B. Bowers
H. H. Muma
John Paull
—Adv. 37-3t*

TRESPASS NOTICE

Persons are hereby warned not to trespass or hunt on the property of the undersigned located in District No. 10.
Mr. and Mrs. Olie Wimer
Deer Park, Maryland
—Adv. 37-3t*

DEBT NOTICE

I will not be responsible for any debts other than those contracted by myself.
Robert B. Hebb
Oakland, Maryland
—Adv. 35-3t*

SALE OF AUTOMOBILE

Under and by virtue of Chapter 417 Acts of 1924 the undersigned lienor will sell at public auction for storage and towing and other lawful charges, one 1952 Chrysler New Yorker four-door sedan, serial No. 7208829, left at the premises known as Ray Teets Garage, Oak street, Oakland, by Earl Slaubaugh, Vienna, Va.
Sale at Ray Teets Garage, Oak street, Oakland, on Saturday November 24, 1956, at 10:30 o'clock A. M.
—Adv. 37-2t.

SALE OF AUTOMOBILE

Under and by virtue of Chapter 417 Acts of 1924 the undersigned lienor will sell at public auction for storage and towing and other lawful charges, one 1950 Mercury four-door sedan, serial No. 50DA-75104M, left at the premises known as Ray Teets Garage, Oak street, Oakland, by Clifford Butcher, 1013 Star Avenue, route 4, Parkersburg, W. Va.
Sale at Ray Teets Garage, Oak street, Oakland, on Saturday November 24, 1956, at 10:30 o'clock A. M.
—Adv. 37-2t.

SALE OF AUTOMOBILE

Under and by virtue of Chapter 417 Acts of 1924 the undersigned lienor will sell at public auction for storage and towing and other lawful charges, one 1952 Chevrolet deluxe four-door Sedan, Serial No. 14HKL-5739, left at the premises known as Ray Teets Garage, Oak street, Oakland, by George Wilson, route 4, Martinsburg, W. Va.
Sale at Ray Teets Garage, Oak street, Oakland, on Saturday November 24, 1956, at 10:30 o'clock A. M.
—Adv. 37-2t.

SALE OF AUTOMOBILE

Under and by virtue of Chapter 417 Acts of 1924 the undersigned lienor will sell at public auction for storage and towing and other lawful charges, one 1948 Oldsmobile four-door sedan, model 98, Serial No. 98W5233, left at the premises known as Ray Teets Garage, Oak street, Oakland, by Leonard Larne Hershman, 2034 E. Fayette Street, Baltimore, Md.
Sale at Ray Teets Garage, Oak street, Oakland, on Saturday November 24, 1956, at 10:30 o'clock A. M.
—Adv. 37-2t.

NO TRESPASSING

Persons are hereby warned not to hunt or trespass on the lands of the undersigned located in District No. 16.
Ardith Wiles
Robert Shank
D. C. MacMurray
—Adv. 37-3t*

NOTICE TO CREDITORS

THIS IS TO GIVE NOTICE, That the subscriber has obtained from the Orphans' Court for Garrett County, Maryland, Letters Testamentary on the estate of
E. C. W. RYLAND,
Also Known as Erastus Ryland
late of Garrett County, Maryland, deceased. All persons having claims against the deceased are hereby warned to exhibit the same, with the vouchers thereof duly authenticated, to the subscriber, on or before the 25th day of April, 1957; they may otherwise by law be excluded from all benefit of said estate. All persons knowing themselves indebted to said estate are requested to make immediate payment.
Given under my hand this 23rd day of October, 1956.
ROSS R. RYLAND
Executor
Accident, Maryland
—Adv. 35-3t.

NOTICE TO CREDITORS

THIS IS TO GIVE NOTICE, That the subscriber has obtained from the Orphans' Court for Garrett County Maryland, Letters of Administration on the estate of
NUTE SAMUEL STILES
late of Garrett County, Maryland, deceased. All persons having claims against the deceased are hereby warned to exhibit the same, with the vouchers thereof duly authenticated, to the subscriber, on or before the 25th day of April, 1957; they may otherwise by law be excluded from all benefit of said estate. All persons knowing themselves indebted to said estate are requested to make immediate payment.
Given under my hand this 23rd day of October, 1956.
LEWIS R. JONES
Administrator
Oakland, Maryland
—Adv. 35-3t.

NOTICE TO CREDITORS

THIS IS TO GIVE NOTICE, That the subscriber has obtained from the Orphans' Court for Garrett County, Maryland, Letters Testamentary on the estate of
ELIZABETH HOCKMAN
late of Garrett County, Maryland, deceased. All persons having claims against the deceased are hereby warned to exhibit the same, with the vouchers thereof duly authenticated, to the subscriber, on or before the 1st day of May, 1957; they may otherwise by law be excluded from all benefit of said estate. All persons knowing themselves indebted to said estate are requested to make immediate payment.
Given under my hand this 30th day of October, 1956.
ALTHA COLLIER
Executrix
Accident, Maryland
—Adv. 36-3t.

PUBLIC SALE

The undersigned will offer at public sale at their residence, Evitts Creek Farm, ½ mile east of Centreville, Pa., the following on
SATURDAY, THE 10th DAY OF NOVEMBER, 1956
Beginning at 1:00 O'clock P. M.
Twenty milk Cows, 4 Heifers (fresh 30 days), 1 bred Heifer, 4 open Heifers, 4 Calves (7 months).
New 12-can milk Cooler, 4 Surge and 2 McCormick Milkers, 18 milk Cans, can Rack, water Heater, Compressor, and other Dairy Equipment.
In case of rain sale will be in shelter.
TERMS OF SALE: Cash.
Holcomb and Chaney
BRADY DOLLY, Auctioneer
—Adv. 37-1t.

Scott Henckel, Rfd. Addison, Pennsylvania, Plaintiff
Vs.
Elsie Henckel, Farmington, Pennsylvania, Defendant.
No. 4686 Equity, In the Circuit Court for Garrett County, Maryland.

ORDER OF PUBLICATION

The object of this suit is to obtain a decree for divorce a vinculo matrimonii by the plaintiff for the defendant.
The bill states:
That on the 6th day of October, 1945, he was married to the defendant, Elsie Henckel, at Oakland, Garrett County, Maryland, by a duly ordained minister; that he resided with the said defendant until on or about the 31st day of May, 1951, at which time the said Elsie Henckel deserted your orator while they were residing in Fayette County, Pennsylvania; that although the conduct of your orator towards his said wife has always been kind, affectionate and above reproach, the said Elsie Henckel without just cause or reason, abandoned and deserted him, and has declared her intention to live with him no longer, and that such abandonment has continued uninterruptedly for more than eighteen months, is deliberate and final, and the separation of the parties are beyond any reasonable expectation of reconciliation; that no children were born of said marriage; that your orator is a resident of Garrett County, Maryland, and has resided in the State of Maryland more than two years prior to the filing of this bill of complaint, but the defendant is a non-resident of the State of Maryland, and her last known address was Farmington, Pennsylvania.
It is thereupon this 19th day of October, 1956, ordered by the Circuit Court for Garrett County, Maryland, in Equity, that the plaintiff, by having a copy of this order to be inserted in some newspaper published in Garrett County, Maryland, once in each of four successive weeks before the 23rd day of November, 1956, give notice to the non-resident defendant warning her to be and appear in this Court, either in person or by solicitor, on or before the 8th day of December, 1956, to show cause, if any she has, why a decree should not be passed as prayed.
RICHARD L. DAVIS, Clerk
True copy.
Test: Richard L. Davis, Clerk.
—Adv. 35-5t.

NOTICE

Notice is Hereby Given, That the following named person has filed an application with The Board of License Commissioners for Garrett County, Maryland, for a class "D" license to sell BEER in Garrett County, Maryland, under Article 2B, Annotated Code of Maryland.
Name of Applicant and Location of place of business is as follows:
Applicant: James C. Hinebaugh.
Location: Hinebaugh's Restaurant, Second and Green Sts., Oakland, Md.
Notice is hereby given, that a hearing will be held on said application on November 16th, 1956, 2 p. m., at the office of the County Commissioners of Garrett County.
Date of first publication, November 1, 1956.
The Board of License Commissioners for Garrett County, Md.
R. T. BROHAWN, Clerk.
—Adv. 36-2t*

EX PARTE: In the Matter of Mae D. Winchell

ORDER NISI

No. 4645 Equity, In the Circuit Court for Garrett County, Maryland
Ordered this 31st day of October, 1956, by the Circuit Court for Garrett County, Maryland, in Equity, that the sale made and reported in the above cause by William O. Bitzer, Committee of the person and estate of Mae D. Winchell (also known as E. May Winchell), be ratified and confirmed, unless cause to the contrary thereof be shown on or before the 3rd day of December, 1956; provided a copy of this order be published in some newspaper published in Garrett County, Maryland, once a week for three successive weeks before the 23rd day of November, 1956.
The report states the amount of sale to be $3150.00.
RICHARD L. DAVIS, Clerk.
True copy.
Test: Richard L. Davis, Clerk.
Adv. 36-4t.



No. 1437 Miscellaneous

ORDER OF PUBLICATION

Robert O. Bonnell, Chairman; Edgar T. Bennett and John J. McMullen, constituting the State Roads Commission of Maryland, acting for and on behalf of the State of Maryland
vs.
Cecil D. Johnson and Virginia N. Johnson, his wife; Wade H. Mason, divorced; John N. McIntire and Anna Mae McIntire, his wife; Carl O. McIntire and Helen McIntire, his wife; Adella E. McIntire, widow; Sue L. Dawson, widow; Vonda McIntire, widow; Mary Lynn Warfield, widow; Charles H. McIntire and Barbara McIntire, his wife; Paul McIntire, unmarried; Robert McIntire, unmarried; McIntire Corporation, Charles N. McIntire, Vendor's Lienee.
In the Circuit Court for Garrett County, Maryland.
The object of this suit is to acquire by condemnation certain tracts or parcels of land situate in the Seventh Election District of Garrett County, Maryland, belonging to Cecil D. Johnson and Virginia N. Johnson, his wife; Wade H. Mason, divorced; John N. McIntire and Anna Mae McIntire, his wife; Carl O. McIntire and Helen McIntire, his wife; Adella E. McIntire, widow; Sue L. Dawson, widow; Vonda McIntire, widow; Mary Lynn Warfield, widow; Charles H. McIntire and Barbara McIntire, his wife; Paul McIntire, unmarried; Robert McIntire, unmarried, and McIntire Corporation.
The Petition states that the Petitioners constitute the State Roads Commission of Maryland and are charged with the construction and maintenance of highways and bridges in the State of Maryland.
That they have determined it to be necessary and proper to acquire for the purposes referred to in said petition, and in connection with the construction and maintenance of the highway system of the State, certain tracts or parcels of land situate in the Seventh Election District of Garrett County, consisting of 660 square feet, more or less, lying between the lines marked "Right of Way Line" as shown on Plat No. 16903, which is being taken in fee simple.
TOGETHER with the buildings and improvements thereon and the rights, alleys, ways, waters, roads, privileges, appurtenances and advantages to the same belonging or in anywise appertaining, together with any right, title and interest of the defendants in and to the existing bed of U. S. Route #219, lying between the lines marked "Right of Way Line" as shown on Plat No. 16903, and together with any right, title and interest of the defendants in and to the existing bed of Deep Creek Lake, lying between the lines marked "Right of Way Line" as shown on Plat No. 16903.
The Petition further states that the property is now held under the provisions of a deed from Margaret Newman to Cecil D. Johnson and Virginia N. Johnson, his wife, dated August 24, 1945 and recorded on August 31, 1945, in Liber A. G. R. No. 136, Folio 578&c. among the Land Records of Garrett County, Maryland, and also under the provisions of a deed from John O. Thayer and wife to Charles N. McIntire, dated June 25, 1928 and recorded in Liber E. Z. T. No. 93, Folio 404, among the Land Records of Garrett County, Maryland.
(a) That the said property is subject to a vendor's lien in favor of Charles N. McIntire, et ux. to Eva C. Compton and Margaret Newman, in the amount of $500.00, same being dated August 22, 1928 and recorded in Liber E. Z. T. No. 97, Folio 387 &c. one of the Land Records of Garrett County, Maryland.
That the land and property is sought to be condemned in connection with the State System of Roads and Bridges, and especially for the construction of U. S. Route #219, Thayerville to Deep Creek Lake, in Garrett County, Maryland.
That the Petitioners are unable to make an agreement with the Defendants, and that the Petitioners have deposited a check in the amount of Seventy ($70.00) Dollars, in the hands of the Clerk of the Circuit Court for Garrett County, in conformity with the provisions of Article 89B, Section 9, Public General Laws of Maryland, said Petitioners deeming the said sum to be the fair value of the land taken and damages done to the property, and that it is in the public interest for them to take possession immediately upon depositing said money and that they are taking possession for the aforesaid purposes.
That the Defendants, Cecil D. Johnson and Virginia N. Johnson, his wife, are non-residents of the State of Maryland, residing at 1581 Tod Avenue, Warren, Ohio.
NOTICE IS HEREBY GIVEN to Cecil D. Johnson and Virginia N. Johnson, his wife, non-residents of the State of Maryland, residing at Warren, Ohio, to appear in this Court, in person or by solicitor, on or before the 26th day of November, 1956, and show cause, if any they have, why said property or said Defendants' interests therein should not be condemned as prayed in said Petition.
RICHARD L. DAVIS
Clerk of the Circuit Court
For Garrett County.
True copy.
Test: Richard L. Davis, Clerk.
—Adv. 35-3t.

ADMINISTRATOR'S SALE
OF VALUABLE
PERSONAL PROPERTY
Crellin, Maryland

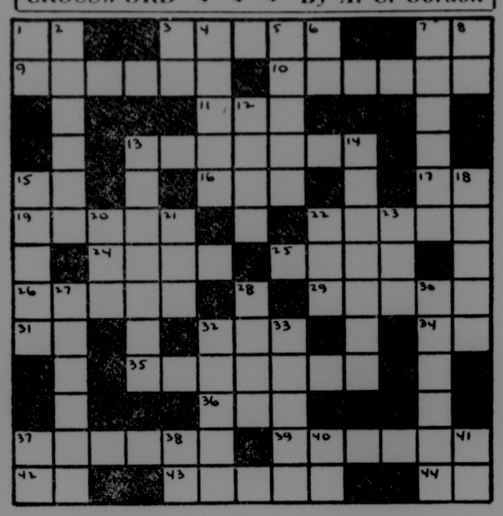
Under and by virtue of powers of sale contained in orders of the Orphans Court for Garrett County, Maryland, passed on the 30th day of September, 1956, I hereby give notice that I will, on
SATURDAY, THE 17th DAY OF NOVEMBER, 1956
At the Hour of 1:00 P. M., EST
in front of the late residence of Nute Samuel Stiles and Ollie May Stiles, his wife, in the Town of Crellin, Maryland, offer for sale and sell at public auction, to the highest bidder, the following items of personal property:
Iron Bed and Springs, 2 iron Cots, lot bed Clothes, 2 Stools, 6 Stands, Dishpan, 4 pc. walnut veneer Bedroom Suite, bed Linens, table Lamps, floor Lamp, oil Lamp, lot Christmas Decorations, lot empty Jars, lot canned Goods, Armchair, Buffet, 2 Rockers, 2 pc. Mohair Suite, Heatrola, 5 straight Chairs, Lawnmower, Maytag Washer, Burnside Stove, Hose, 3 coal Buckets, wash Tubs, Ladder, Bucket and Can, Westinghouse Refrigerator, ironing Board, utility Cabinet, 3 wall Cabinets, 1 base Cabinet, Tappan bottled gas Range, Chromium breakfast Set, 2 Screen Doors, electric drill Kit, electric Razor, tool Kit and Tools, Fan, window Fan, bedroom Scales, Hot Plate, electric Heater, 2 meat Grinders, kitchen Scales, waffle Iron, heat Lamp, 2 alarm Clocks, electric Clock, Stand, lot Cooking Utensils, 1 gal. Thermos Jug, car Washer, baby Gate, extension Cord, curtain Stretchers, Glider, automobile Chains, Shovel, Hoe, Rake.
Cedar Closet, cedar Chest, sewing Cabinet, Mirror, sewing Machine, Sweeper, Radio, 2 table Lamps, Hamilton Beach electric Mixer, 2 electric Irons, hair Dryer, 1 set Silverware (service for 12); pressure Cooker, lot China, 1950 Buick Special Sedanet automobile.
Together with other articles of household equipment, all the property of the said Nute Samuel Stiles and Ollie May Stiles.
TERMS OF SALE—Cash on day of sale.
Lewis R. Jones,
Administrator of the Estates of Nute Samuel Stiles and Ollie May Stiles
—Adv. 36-3t.

NOTICE TO CREDITORS

THIS IS TO GIVE NOTICE, That the subscriber has obtained from the Orphans' Court for Garrett County, Maryland, Letters of Administration on the estate of
OLLIE MAY STILES
late of Garrett County, Maryland, deceased. All persons having claims against the deceased are hereby warned to exhibit the same, with the vouchers thereof duly authenticated, to the subscriber, on or before the 25th day of April, 1957; they may otherwise by law be excluded from all benefit of said estate. All persons knowing themselves indebted to said estate are requested to make immediate payment.
Given under my hand this 23rd day of October, 1956.
LEWIS R. JONES
Administrator
Oakland, Maryland
Adv. 35-3t.

PUBLIC AUCTION SALE
—AT—
E. S. EVANS STOCKYARD
Terra Alta, W. Va.
SATURDAY, NOV. 10, 1956
7:00 P. M.
Consisting of new and used furniture, new clothing for men, women, children. Good quality unclaimed clothing of all descriptions from dry cleaner.
Also two new fur coats, size 40.

CROSSWORD ◆ ◆ ◆ By A. C. Gordon



ACROSS
1 - Bone
3 - Musical drama
7 - Yes in Spain
9 - Home cleaner-upper
10 - Garrets
11 - Auditory organ
13 - Female relatives
15 - Medicine man's degree
16 - Abbreviated Sorbonne
17 - U.S. coin(abb.)
19 - Fall flower
22 - Washings
24 - Harvest
25 - Virile
26 - Sceps
29 - Serpent
31 - Thus
32 - Noun suffix
34 - Exists
35 - Communicated
36 - Latin part of verb "to be"
37 - Vaporizes
39 - Covered with grain powder
42 - Like
43 - Side of a hill
44 - Selenium(chem.)

DOWN
1 - Exclamation
2 - Meal courses
3 - Old English (abb.)
4 - Cramp
5 - More scarce
6 - Preposition
7 - Char
8 - Exists
12 - .... bomb
13 - Brusher-upper
14 - Burned with hot liquid
15 - House helpers
18 - One-time Russian rulers
20 - Triple
21 - Sun god(poss.)
22 - Ovine talk
23 - Boy's nickname
27 - Meat dishes
28 - Beneficiary
30 - Downy ducks
32 - Latin "that is" (two words)
33 - Home covers
37 - Samarium (chem.)
38 - Master of Science
40 - Legislative Statute(abb.)
41 - Archaic "you"

(Crossword Puzzle Answer on Page Six)

DIED

MISS BONNIE C. CALHOUN

Miss Bonnie C. Calhoun, aged 52, clerk and tax collector for Mt. Lake Park for the past eight years, died last Thursday, November 1, in the Garrett County Memorial hospital in Oakland. She had been a patient there for the past two weeks.

A native of Mt. Lake Park, she was a daughter of the late John P. and Anna Gibson Calhoun. Miss Calhoun taught school in the county for a number of years. She was a member of the Methodist church at the Park.

Surviving are five sisters, Mrs. J. B. Gibson, Mrs. Lillian Riggs, and Misses Rhoda and Alma Calhoun, all of Mt. Lake Park; and Mrs. Robert Doman, Cumberland; two brothers, Roy and Alfred Calhoun, also of the Park.

Funeral services were conducted from the Methodist church in Mt. Lake Park on Sunday afternoon at 2 o'clock with Rev. Randall Prince, pastor, officiating, assisted by Rev. William C. Rogers, pastor of the Mt. Lake Park Baptist church. Interment was in Fairview cemetery at Pisgah, W. Va.

MRS. MARY K. KEIPER

Mrs. Mary Katherine Keiper, aged 80, of Crellin, died last Friday, November 2, at the Turner Rest home in Weston, W. Va., where she had been a patient for four months.

A native of Lock Haven, Pa., she was a daughter of the late Lemuel and Emma Bean Sanders. She was the widow of Samuel Keiper, who died in 1945.

She is survived by five children, Howard Keiper, Kansas City; Mrs. Nora Wilhelm, Elkins; Mrs. Lillian Hyre, Weston; Mrs. Eleanor Sisler, Rowlesburg; and Mrs. Mary Wentz, Cleveland; three brothers, William Sanders, Coal Center, Pa.; Stephen Sanders, Crellin; Roy Sanders, Clarksburg; three sisters, Mrs. Mamie Adams, Oakland; Mrs. Cora McCabe, Kingwood; and Mrs. Gertrude Saucer, Clarksburg.

Funeral services were conducted Monday afternoon at 2 o'clock from the United Brethren church at Crellin, with Rev. Edsil Bragg officiating, assisted by Rev. Don Jackson. Interment was in the Red House cemetery.

ZACK THORNTON DeBERRY

Zack Thornton DeBerry, born at Cuzzart, W. Va., February 23, 1890, died October 19 at Preston Memorial hospital in Kingwood, W. Va. He was aged 66 years, 7 months and 25 days.

He was a son of the late Henry Clay and Mahela Miller DeBerry. He was married to Rheua Casteel January 1, 1917.

Surviving are his widow, two sons, Junior DeBerry, Kingwood; Delbert DeBerry, Lorain, Ohio; six grandchildren; two brothers, Lloyd DeBerry, Kingwood; Harvey DeBerry, Lorain. Two sons, two brothers and two sisters preceded him in death.

Deceased had been in failing health for the past twenty years. He became a member of the Brethren church in 1954.

Funeral services were conducted from the Mt. Dale church on October 21 by Rev. W. Owen Horton, of Brandonville, W. Va. Interment was in the Parnell cemetery at Cuzzart.

MRS. IRVIN BAKER

Mrs. Lucinda Katherine Baker, aged 69, wife of Irvin Baker, of Grantsville, died last Friday, November 2, at her home following an illness of five weeks.

Born in Grantsville, she was a daughter of the late Jacob and Mary Colfleish Beachy. She was born May 24, 1887.

Surviving besides her husband, are a son, Allen Baker, Berlin, Pa.; a brother, Sherman Beachy, Grantsville; two sisters, Mrs. Jennie Spoerline, Somerset, Pa.; Mrs. Ruth Cook, Frostburg; four grandchildren and four great grandchildren.

Three brothers preceded her in death, Jonas, Clarence and Lester Beachy.

Mr. and Mrs. Baker had observed their 48th wedding anniversary, having been married June 24, 1908.

She was a member of the Maple Grove Church of the Brethren and the Ladies' Aid. She served as Sunday School teacher for many years. She also was a member of the Mt. View Homemakers club.

Funeral services were conducted on Sunday afternoon at 2:30 o'clock from the Maple Grove church by Rev. Clarence Moyer, pastor. Interment was in the Grantsville cemetery.

Pall bearers were her nephews, Guy Spoerline, Dr. Warren Cook, Blaine and Cecil Beachy, Joseph Dolan and Kermit Bittinger.

Among those from a distance attending the service were Miss Lulu Paul, Lewistown, Pa.; Mr. and Mrs. Francis Cook, Harrisburg, Pa.; Mrs. Florence Bittinger, Philadelphia, Pa.; Mr. and Mrs. David Baker, Mrs. Cecil Ramsey and Mrs. Rosina Folk, Baltimore; Mr. and Mrs. A. B. Mason, Beulah Mason, Mr. and Mrs. Harley Glass, Cumberland; Dr. and Mrs. J. H. Colbfleish, Connellsville, Pa.

GUY W. GILSON

Guy William Gilson, aged 80 years, of Deer Park, died at his home on Monday afternoon, November 5.

Born in Titusville, Pa., on December 23, 1875, he was a son of the late William and Susan Gilson. Mr. Gilson was a retired miner and belonged to the United Mine Workers union at Kitzmiller. He was a charter member of the Deer Park Volunteer Fire company.

Survivors include four daughters, Miss Ethel Gilson, at home; Mrs. Grace Solomon, at home; Mrs. Mary Perando, Oakland; and Mrs. Daisy Hardesty, Hudson, W. Va.; four half-brothers, Herbert Sliter, Reno, Pa.; Fred Sliter and Claude Sliter, both of Oil City, Pa.; and George Ross, Franklin, Pa. Seventeen grandchildren and seven great grandchildren also survive.

Funeral services are being conducted this afternoon at 2 o'clock from the Bolden Funeral home in Oakland with Rev. John J. Atwell, Episcopal rector, officiating. Assisting will be Henry Howard, of the Church army. Interment will be in the Deer Park cemetery.

ELWOOD ISAIAH HANDWERK

Elwood Isaiah Handwerk, 40, of Addison, Pa., died Monday, October 29, at the Memorial hospital, Cumberland.

He was born in Summit Mills, Somerset County, February 18, 1916, a son of Lloyd Handwerk and Blanche Ringler Handwerk. He was a member of the Zion Lutheran church of Accident.

He is survived by his wife, Mrs. Agnes Bowser Handwerk, and the following children: Robert, Barbara, George, Leah, and Nancy, all at home, and his father, Lloyd Handwerk, of Swanton.

The following sisters and brother, Mrs. Grace Murphy, Mrs. Fannie Wilt, Alverta and Martin Handwerk, all of Swanton, and Mrs. Bertha Oster, Accident, also survive.

Friends were received at the home of the deceased, with funeral services being conducted Thursday afternoon, November 1, from the Zion Lutheran Church. The Rev. Carl F. Dauphin officiated and interment was in the church cemetery.

CRELLIN

Sunday dinner guests of Mr. and Mrs. Earl Sims were: Mr. and Mrs. Elmer Selders and family, of Mt. Lake Park; Mr. and Mrs. Guy Rumer, Mr. and Mrs. Elwood Wilhelm, Terra Alta, W. Va.; Mr. and Mrs. Willard Hauser and children, of Mt. Lake Park.

Mr. and Mrs. John Roberts, of Terra Alta, and R. L. Sanders, of Corinth, were Sunday guests of Mr. and Mrs. Delmus Sanders and son, Stephen.

Martha McComas, of Oakland, is spending a few days with Lois Ann Bell.

Mr. and Mrs. Milton Fike and daughter were Friday dinner guests of Mr. and Mrs. Paul Douglas, at Stemple Ridge. Mrs. Ervin Fike, who spent a few days with her brother-in-law and sister, returned home with them.

Ellwood Adams and Howard Adams spent several days last week in Logan, W. Va., on business.

Mr. and Mrs. Earl Evans and son have moved to their newly constructed home in Oakland, near Southern High school.

Mr. and Mrs. Floyd Carskadon, Mr. and Mrs. Burlin Holler and son Larry, of Crellin, and Mr. and Mrs. Fred Paulie, of Hutton, were Friday visitors of Rev. and Mrs. Don Jackson at Corinth.

Mrs. F. C. Carskadon called on Mrs. Homer Wiles at Terra Alta las Tuesday.

James Ashby, USN, Newport, R. I., spent the week-end with his parents, Mr. and Mrs. Dwight Ashby.

Mr. and Mrs. Charles Shaffer, of Buckhannon, W. Va., were overnight guests of Mr. and Mrs. Homer Shaffer last Sunday. They visited other relatives while here.

Mr. and Mrs. Roger Wotring, of Cresaptown, were Sunday visitors of the latter's parents, Mr. and Mrs. Marshall Sanders.

Mr. and Mrs. Nelson Nethkin, of Oakland, spent Tuesday with Mr. and Mrs. Virgil Shaffer. Mr. and Mrs. Danny Riley, Oakland, were Tuesday evening visitors.

James Hollis and mother, Mrs. Effie Hollis, of Terra Alta, were Sunday visitors of relatives here.

Among the out-of-town relatives attending the funeral of Mrs. Mary Keiper were Mrs. Nora Wilhelm, Elkins, W. Va.; Mrs. Lillian Hare, Weston, W. Va.; Dennis Sisler, USN, stationed at San Francisco, Cal.; Mr. and Mrs. Howard Keiper, Kansas City, Mo.; Denver Sisler, of Dearborn, Mich.; Mr. and Mrs. Raymond Saucer and Mr. and Mrs. Ray Sanders, Clarksburg, W. Va.; Mrs. Mary Wentz, Cleveland, Ohio.

Mrs. Kenneth Absalom and Mrs. Floyd Carskadon visited Mr. and Mrs. Robert Shank and son, at Pleasant Valley last Wednesday.

Mr. and Mrs. Gerald Johnson, of Mercersburg, Pa., were Sunday dinner guests of Mr. and Mrs. Floyd Carskadon and family.

Mrs. Lester Yutzy spent the week-end with Mr. and Mrs. Lyle Weeks and family in Loch Lynn.

Mr. and Mrs. Bliss Hahn were Sunday visitors of Mr. and Mrs. Cyrus Wolf, near Red House.

Judy, Kitty and Bill Duling spent Sunday with relatives in Gormania, W. Va., and visited Mr. and Mrs. Galen Duling and family in Petersburg.

Mrs. Ruth Wilt and son, Jerry, of Baltimore, were week-end guests of relatives.

Charles H. Shaffer, of Buckhannon and Homer Shaffer visited the latter's son and daughter-in-law, Mr. and Mrs. Nordeck Shaffer, and family, Oakland, Sunday evening.

Mr. and Mrs. Earl Sims were Tuesday visitors of Mrs. Treacy and Eleanor Bowman at Red House; Mr. and Mrs. Dave Shaffer, Marsh Shaffer, Charles Bowman and Mr. and Mrs. Harold Shaffer, all of Brookside.

SWALLOW FALLS

Rev. and Mrs. Jonas Sines are vacationing in Baltimore this week.

Mr. and Mrs. Virgil Bernard and family, Beltsville, visited Mr. and Mrs. Hugh Ream this week.

Mr. and Mrs. Bliss Ream visited Rev. and Mrs. Jonas Sines, Sunday.

Sandra Skipper spent the week-end with Barbara Lipscomb, Oakland.

Mr. and Mrs. Thomas Hensley and family, Hancock, visited Mr. and Mrs. Clarence W. Mayle over the week-end.

Luther Werdebaugh, Baltimore, visited his family the past week.

Mr. and Mrs. Leo Friend visited Mr. and Mrs. Bert Ream, Sunday.

Mr. and Mrs. Milton DeWitt, Sang Run, visited Mr. and Mrs. Arden Skipper and family, Sunday.

A blizzard in the west caused death of eight.



1955 Plymouth V-8 4-Dr. Sedan—straight transmission, radio, heater, tu-tone paint, white walls.

1954 Chevrolet 210 4-Dr. Sedan—Radio, heater, Power Glide Tu-tone paint and other extras.

1953 Ford Customline 2-Dr. Sed.—Radio, heater, Mileage-Maker engine.

1953 Plymouth Cranbrook 4-Dr. Sedan—Heater, tu-tone paint. Very clean and O.K.

Ray Teets Garage

CHRYSLER — PLYMOUTH — GMC TRUCKS
DE 4-2137 Oak Street Oakland, Md.
You'll do better on a used truck with your GMC dealer

America's Newest Drying Sensation

NEW NORGE 4-WAY DRYER

Has Hamper-Dor Convenience!



4-way drying tailors the drying "weather" to fit the fabric

1 Dries regular washables with low heat, high air volume and gentle tumbling.

2 Dries synthetics with high air volume and tumbling alone, no heat.

3 Dries fussy woolens with low heat and high air volume, no tumbling.

4 Dries Nylons and cashmeres with air alone, no heat, no tumbling.

HAMPER-DOR FUNNELS CLOTHES RIGHT INTO THE DRYER DRUM!

• LOW DOWN PAYMENTS
• LOW TERMS
• GIANT TRADES

Norge Bargain Special!
• All new for 1957
• Dries with low-heat, high-air volume
• Has exclusive Time-Selector Dial
$137.95

OAKLAND ELECTRIC & RADIO SERVICE
Alder Street Oakland, Md.

crippling in more ways than one...



Accidents can give the farm owner plenty to worry about. If a person should be injured on your farm, it could cost you thousands of dollars to settle the claim. Your best protection is PTF Personal Liability Insurance. Full coverage on farm risks. Low rates. Ask us about it.

RAY TEETS
Insurance Agency
Dial DE 4-2137

$ Christmas Special No. 2 $

Terms TYPEWRITERS No $ Down

YOUR RESPONSE HAS BEEN TERRIFIC

$109.50 OLYMPIA $109.50

The world's finest typewriter is backed by a one full year warranty, featuring spring loaded keyboard, cadium plating, plastic paper shields, vertical and horizontal half-spacing.

Satisfied Users

MR. JIM HELBIG, Sanders Motor Freight, Oakland, Md.
MR. BRUCE CLOSE, Bill Bowers' Gulf Station, McHenry, Md.

For a demonstration at no obligation, leave your name at Kight's Insurance Agency and see our display.

To learn the features of any make or style, clip this coupon or call Keyser 28721—27011.

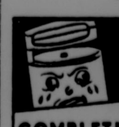
Christmas Special Coupon

Yes, I am interested in a
..... kind .....
Name .....
Address .....
City ..... Phone.....
You may call.....(date).....time
Free Demonstration—No Obligation
Mail to: Howard G. Crogan
Keyser Office Supply Co., Inc.
Keyser, W. Va.

Adding Machines — Cash Registers

We Service All Makes and Models

S. C. Showalter
SAYS

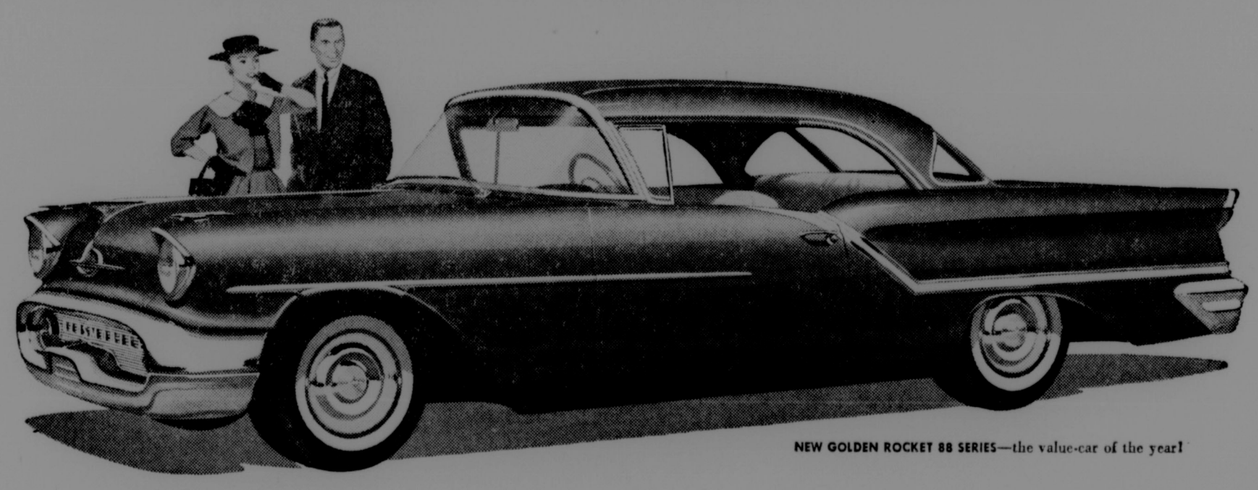


DON'T WAIT--
FOR A COMPLETE BREAKDOWN!
Let Us REPAIR Your WASHER While Repairs and Charges are SMALL. It's Smart to CALL NOW!

PHONE 2931
SALISBURY, PA.

Tomorrow's the day... they go on display!

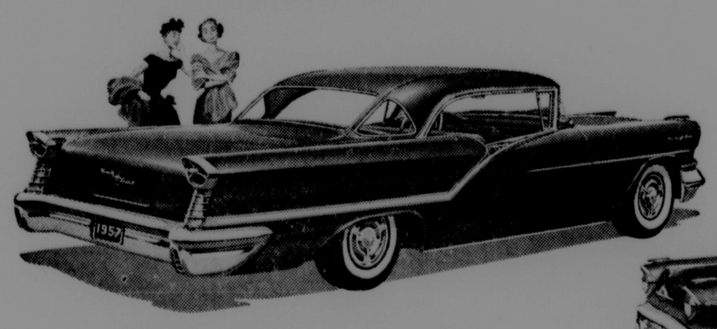
NEW 1957 OLDSMOBILES!



NEW GOLDEN ROCKET 88 SERIES—the value-car of the year!

ALL that's NEW is OLDS!

3 NEW SERIES!
17 ALL-NEW MODELS!
See them now—in our showroom!



NEW STARFIRE 98 SERIES—there's nothing quite like it!



NEW SUPER 88 FIESTA—smart new model for the station wagon set!

SO MUCH THAT'S NEW—SO MUCH THAT'S EXCLUSIVELY OLDS! Come make your choice—from 17 glorious models in three great Oldsmobile Series . . . Golden Rocket 88, Super 88, Starfire 98. In every exciting model, you'll find new engineering values—new styling accents! Plus a great new 277-horsepower Rocket T-400 Engine—new Wide-Stance Chassis—a host of extra-value features! Here are big reasons why, for '57, *the accent's on Oldsmobile* . . . the car that puts the accent on *you!* Come choose your favorite *right now!*

SEE THE NEW 1957 ROCKET ENGINE OLDSMOBILES! NOW ON DISPLAY IN OUR SHOWROOM!

SANDERS & HERSHMAN, LIBERTY STREET

PHONE 4-3941

COME IN! YOU'LL LIKE OUR QUALITY WAY OF DOING BUSINESS!

THE REPUBLICAN

VOLUME 80. OAKLAND, GARRETT COUNTY, MD., NOVEMBER 15, 1956. PER COPY, 8c. NUMBER 38.

Pratt Library XX

Sound Program . . .

When it comes to some down to earth, good, solid thinking, it's hard to beat the attitude of most of the members of the Garrett County Farm Bureau. This local group of farm people reflects the attitude of the organization throughout the nation and should give the ordinary citizen of this land of ours real satisfaction. As long as we have farm people thinking like they are, there is no need to worry too much about the direction our government will follow.

Just take a few of the expressions that came out of the annual meeting last Thursday. One person remarked that the greatest objective of the Farm Bureau was to "keep farmers free of handouts from any group. We need to remain free, independent and strong." What a lift to hear a policy like that amidst the numerous government subsidies, welfare handouts, and the hundreds of give-away programs.

Or take the results of voting on questions of national importance. The Farm Bureau members favored priority in the reduction of the national debt over any tax reductions for individuals by 91.5 percent. They favored increased agricultural research by 97.7 percent; they favored foreign trade by 95 percent; they voted for less government interference in roads by 78 percent.

They voted on other vital national questions such as the soil bank plan, a nationally permanent year-around standard time, a Brucellosis control program, which they favored with percentages never going below 80 percent.

They favored continuation of a study of water resources of Maryland by 96.5 percent and asked that the Farm Bureau work more actively with other farm organizations, schools, churches, service clubs and agricultural agencies in promoting the welfare of the county by a 94.8 percent margin.

We can't think of any other organization that shows more substantial thought to basic American principles. May they always continue in that direction!

Lad Is Killed In Car Accident

A five-year-old boy, who was riding in the rear seat of his father's car, was killed last Friday afternoon, November 9, in an unusual accident near Swanton.

The victim, David Leon Tichinell, route 1, Swanton, was pronounced dead on arrival at the Garrett County Memorial hospital in Oakland. Death was caused by internal injuries.

The lad was crushed between the door of his father's car and an embankment while the vehicle, driven by George Sheridan Tichinell, 49, was traveling north on the Rock Oak Coal company road about two and one-half miles south of Swanton.

Maryland State Police said the lad was riding in the right rear of the car, accidentally opened the rear door. The door struck the bank and he was pulled from the car and crushed. He was conscious for several minutes after the accident.

Corporal Sam Conrad investigated the accident which occurred about 1:30 p. m.

A son of George Sheridan Tichinell and Mrs. Juanita Belle Warnick Tichinell, he was born near Swanton, August 22, 1951.

Surviving besides his parents are seven brothers and sisters, Mrs. Wanda Paugh, Mrs. Elizabeth Paugh, Mrs. Genevieve Davis, Baltimore; Miriam, Darrell, George, Louise and Doris Tichinell, all at home. He attended Sunday school at Walnut Bottom Assembly of God church.

Funeral services were conducted Sunday afternoon at 2 o'clock from the Walnut Bottom church with Rev. Harry Barton, pastor, officiating. Interment was in the nearby Turner cemetery.

Clothing Drive To Begin on Sunday

A used clothing drive, being conducted in the community for Lutheran World Relief, and sponsored by St. Mark's Luther League of Oakland, will begin Monday, November 18. It will continue through November 25.

Persons having usable warm clothing may bring it to the Lutheran church during that time or if transportation is needed it will be provided by calling DE 4-2212 or DE 4-2465.

The theme of the Thanksgiving drive is "You are your Brother's Keeper." It was pointed out that since World War II there are millions of refugees in the Far and Middle East who must rely mainly on the assistance given to them by agencies such as Lutheran World Relief.

Republican Women Plan Victory Celebration

The Republican Women's club of Garrett county will have a victory celebration in the fire hall in Oakland on Friday evening, November 16. All women are being invited to attend, regardless of whether or not they are members.

There will be games and refreshments plus a short business session at which time by-laws, future meetings, etc., will be discussed. The meeting will begin at 8 o'clock.

Official Canvass Shows Few Changes

The official convass of the votes in the recent general election showed no material changes in the comparative totals of the candidates.

There were four errors in the unofficial tabulation, one of them meaning 50 less votes for DeWitt S. Hyde. Hyde was credited with 266 votes in Deer Park whereas the figure was only 216. The other three were a 4 for an 0; an 18 for an 8, and a 39 for a 31.

The absentee votes are included in the official returns.

For President

Eisenhower-Nixon, 5,555.
Stevenson-Kefauver, 2045.

For U. S. Senate

Butler, 4,648; Mahoney, 2,705.

For Congress

Foley, 2,429; Hyde, 4,729.

For Judge

Fraley, 5,208.

Amendments

No. 1—For, 1,401; against, 915.
No. 2—For, 1,275; against, 903.
No. 3—For, 1,204; against, 829.
No. 4—For, 1,198; against, 844.
No. 5—For, 1,207; against, 805.
No. 6—For, 1,890; against, 688.
No. 7—For, 901; against, 1,356.

Referendums

For Daylight time, 3,210; against Daylight time, 3,329.

For Dispensary law, 2,533; against Dispensary law, 4,281.

There were about ten write-in votes, the majority of them for judge. There were no write-ins for the national offices.

Club to Emphasize Fruit Cake Sale

Emphasis on the sale of fruit cakes by the Oakland-Mt. Lake Park Lions club will be stepped up during the next week, particularly on Monday night, November 19, from 7 to 9 o'clock. At that time there will be a door to door canvass throughout Oakland, Mt. Lake Park, Loch Lynn and Crellin, in an effort to raise funds for the club's community projects fund.

This year the club is anticipating the purchase of two television sets to be presented to the Garrett County Memorial hospital.

Three and five pound cakes are being sold for $3 and $5 respectively. The club members are planning their Christmas party and dance on Tuesday night, December 11.

Exchange Students On Sunday Program

Two foreign exchange students attending West Virginia Wesleyan college, were in Oakland over the week-end and participated in a program for a joint meeting of the Methodist Youth Fellowship and St. Mark's Luther League on Sunday evening at the Methodist youth center.

The students were Joe Dizon, of the Philippine Islands, and Gim Beng TJioe, of Indonesia. They were accompanied to Oakland by Sam Moore, also a student at West Virginia Wesleyan. All three had charge of a planned recreation program at the Fellowship meeting. Dizon also sang a solo for the group. Brenda Davis was local leader of the meeting.

National Farm Bureau Policies Given Approval

Local Farm Group At Annual Meeting Gives Support To National Objectives

Approval by a wide margin of the National Farm Bureau's program in regard to the soil bank plan, flexible price supports, increased foreign trade, increased agricultural research and other projects, was given by the members of the Garrett County Farm Bureau at their nineteenth annual dinner and business meeting last Thursday night at Grantsville.

Approval of a number of other questions, locally and nationally, was given with percentages ranging from 78 to 100 percent by the several hundred farmers who attended the session.

Elected to office for the ensuing year were E. F. Garletts as president, succeeding Emerson Bishoff; Ross Crowe as vice-president and Oscar Harmon, Accident; Glenn D. Frazee, Friendsville; William Merrill, Grantsville; Clarence R. Paugh, Swanton; H. G. Gortner, Oakland, as directors.

William Winterberg, Foster Yost, Dorsey Guard, Lawrence Brenneman and Emerson Bishoff were named as delegates to state meetings.

For the Associated Women of the Farm Bureau, Mrs. Orval Glotfelty was re-elected president; Mrs. Ross Crowe was named vice-president, and the directors included Mrs. Robert Glotfelty, Accident; Mrs. Emerson Bishoff, Friendsville; Mrs. Kenneth Buckel, Grantsville; Mrs. John Beachy, Deer Park-Swanton; Mrs. Paul Welch, Oakland-Red House. Mrs. Guy Stanton, Grantsville, and Mrs. James Glotfelty, McHenry, were named as delegates to the state convention with Mrs. Robert DeWitt, Oakland, as an alternate.

Emerson Bishoff, retiring president, spoke on behalf of the membership in extending a welcome to

(Continued on Page Four)

Service Commission Approves Boost in Gas Rates in Area

Natural gas rates will be increased again under an order approved unanimously last Friday by the Maryland Public Service commission. The order marked the third increase in gas rates in the area since 1952.

Albert L. Deen, executive secretary of the commission, said the PSC order requires the Cumberland and Allegheny Gas company to file a new schedule of rates which will boost its net income between $98,329 and $120,854 a year.

The company had asked to increase rates still further.

It was noted in the commission order that the rates proposed by the company appear to place the greatest impact on the minimum user of gas. The commission said the new schedule should lessen the impact on the small user. The company has ten days in which to notify the commission of the acceptance of the order.

The present rates went into effect in October, 1954. Hearings on the company's application for a rate increase ended July 12 when C and A proposed a compromise rate schedule which would shift the burden of the boost from those who use gas for cooking and heating water and cooking to those who heat homes with gas. A brief presenting the position of the opponents of the rate increase was submitted by Cumberland and Allegany county on September 1. They contended the stockholders, not the customers, should bear the loss on several items which figured in the C and A application.

Plans Bazaar November 17

Plans for conducting a bake sale and bazaar at the DeWitt and DeBerry store were made by the Loar Auxiliary of the Garrett County Memorial hospital at its meeting Thursday, November 8.

The bazaar will be held Saturday, November 17, beginning at 9:30 o'clock. Members are to have food or hand work at the store by that time.

The auxiliary acknowledged a donation of $28.25 from the Teen-Age club as the result of the Hallowe'en dance. The next meeting of the Auxiliary is set for the board room of the hospital on January 10,

Canvass Gives Hyde 15,740 Vote Lead

Rep. DeWitt S. Hyde who won re-election to Congress from Western Maryland's 6th district a week ago defeated his Democratic opponent, John R. Foley, by 15,740 votes, the official canvass completed on Tuesday, showed.

The totals were: Hyde, 100,580; Foley, 84,840.

Hyde's margin in Garrett county was 2,300 votes. He carried Montgomery county, home county of both men, by 2,490 votes and won by more than 3,000 votes each in Allegany, Frederick and Washington counties.

Christmas Savings Checks This Year Will Reach $38,000

Christmas Savings club checks from the two Oakland banks will total more than $38,000 this year, an increase of over $3,500 over the previous year, it was announced this week. Both banks will mail out these savings checks December 1.

The money will be sent to more than 425 depositors of the First National Bank and the Garrett National Bank in Oakland.

Both banks are planning Christmas clubs for next year as soon as the checks for this year's accounts are mailed, or even earlier. First payments are due the first week in December and depositors may make as little as 25-cent payments each week. They may be taken for as large as $10 a week.

The increase here is shown in spite of a slight decrease throughout the nation but distribution throughout the nation will be over one billion dollars. While most of the money will go for Christmas presents it is also estimated that a percentage will go into savings accounts, insurance premiums and savings bonds. Many regular Christmas club members save for specific purposes, for winter vacations, to pay taxes, to meet insurance installments, to finance home modernization and for tuition for college students.

Absentee Ballots Total Eighty-Seven

Eighty-seven absentee ballots were cast by Garrett county residents in the recent general election. Over 50 of these were soldier absentee ballots.

The tabulation showed a heavy majority for the Republican candidates, a majority for all the amendments, a majority for daylight saving time and for the dispensary law.

For President

Eisenhower-Nixon, 66.
Stevenson-Kefauver, 21.

For U. S. Senate

Butler, 55; Mahoney, 29.

For Congress

Foley, 2,429; Hyde, 4,729.

For Judge

Fraley, 5,208.

Amendments

For amendment No. 1, 47; against, 8; for No. 2, 41; against, 21; for No. 3, 46; against, 13; for No. 4, 43; against, 20; for No. 5, 53; against, 5; for No. 6, 65; against, 1; for No. 7, 33; against, 26.

Referendums

For daylight saving time, 64; against, 17; for dispensary law, 54; against, 28.

"Parents View Southern" Is Theme For P.-T. A.

"Parents View Southern" will be the theme at the second Southern High School P.-T.A. meeting of the current school year when the group meets at 8 p. m., Monday, November 19.

Several parents who have been visiting Southern throughout the past week will present their findings in the form of a panel discussion. Mrs. Mary Martin will be the moderator.

Delbert Gnegy, president, urged that as many parents as possible be present. "Closer cooperation between the home and the school can do much to help our boys and girls develop the right kind of attitudes toward education," he said.

He also pointed out that though the Oakland-Mt. Lake Park Lions club had set aside the same night to sell fruit cakes, patrons who desire to purchase cakes would be able to do so at the P.-T.A. meeting.

Prior to the business meeting at 8 p. m., teachers will be in their homerooms one-half hour for parent conferences.

Awards Given At Achievement Night Program

Outstanding 4-H Members Recognized At Special Meeting Friday

Outstanding Four-H club members were recognized at a County Achievement night held last Friday night at the Accident Fire hall. Local leaders, 4-H members, parents and friends gathered there for an evening of friendship.

The program included the "filon" 1955 national club congress, which depicted events held at the National 4-H Congress in Chicago, the presentation of awards, and a square dance.

Girls' awards included the following:

County medal for girls' Home Economics record, Judy Buckel, Bittinger; county medals for dairy foods demonstration, Judy Buckel and Dorothy Glotfelty, Bittinger; medals for blue ribbon styling at Rally day, Marie Bowman and Susan Bowman, Accident; Judy Buckel, Patty Shawley, Florence Emory, Bittinger club; Margaret White, Carolyn Spoerlein, Jane Hanst, Nancy White, Cynthia Nace, Monte Vista club, Oakland.

The Danforth Foundation award for the most outstanding 4-H girl exhibiting qualities of leadership, was awarded to Marie Bowman, Accident.

The Foley Equipment awards for the two girls showing promise in

(Continued On Page Six)

Mail Truck Burns

Fire destroyed a U. S. Mail truck carrying over 80 sacks of mail on Monday afternoon, November 5, near the Cheat River bridge, at the bottom of Caddell Mountain, near Kingwood, W. Va. The bulk of the mail, mostly parcel post, was intended for Morgantown and Fairmont.

The driver, Rolland G. Schoch, Oakland, sustained burns on the hands and was treated later at Garrett County Memorial hospital in Oakland.

The fire was discovered at 2 p. m. by the driver of a gasoline truck which was passing the mail truck. The mail truck driver stopped his vehicle and attempted to extinguish the blaze. The Kingwood Fire Department was called but it was too late to save much of the mail.

This mail truck meets the Washington-Cincinnati train at Terra Alta each day at 1:38 p. m. and picks up mail for Morgantown and Fairmont, as well as intermediate points along the route.

A Postoffice inspector took all scraps left from the fire and was working on identification. There was very little first class mail on the truck, it was reported.

To Collect Gifts For Mentally Ill

Mrs. Paul L. Naylor and Mrs. Robert Rudy, co-chairmen of the Christmas project for the mentally ill, have announced that in Garrett county the Ruth Enlow library, Oakland, will be the collection center for gifts.

Among the organizations which have adopted the program are the Civic club and the Junior Woman's Civic club of Oakland. For the eighth consecutive year, the public is invited to share Christmas in this project.

Gifts should be unwrapped but with wrapping materials attached. A suggested list of gift items may be obtained at the collection center. Among the most needed articles for women are stationery, handkerchiefs, costume jewelry, arts and crafts sets and cosmetic items. Needed for men are cigarettes, pocket combs, stretch socks and slippers. Ward gifts such as TV sets, radios and sewing machines are in demand for year-round use.

Professional Women Meet

Kenneth Johns, principal of Southern High school,, was the principal speaker at the regular meeting of the Business and Professional Women's club held last Thursday evening at the William-James hotel. Mr. Johns spoke on American Education Week. An open discussion followed his address. Twenty-six were present.

Mrs. Russell Brown, music instructor at Southern, presented some of her music pupils in a number of vocal selections and some tap dancing.



WHILE IT'S HOT—You can get it while it's hot now at the Garrett County Memorial hospital—the employes can, that is. An electrically heated cafeteria table was recently installed at the hospital which expedites the handling of the food and does it more efficiently. The table was purchased some months ago. It is used principally for the employes and persons who are staying with patients in their rooms who eat their meals there occasionally. Standing behind the table is Mrs. W. R. Ross, recently appointed hospital dietitian.

Union Thanksgiving Service Scheduled

The Union Thanksgiving Service, sponsored by the Mountain Top Ministerial association, will be held in St. Matthew's Episcopal church in Oakland next Wednesday, November 21, at 7:30 o'clock, it was announced.

Rev. W. S. Patterson, pastor of St. Paul's Methodist church, will deliver the Thanksgiving message. Other local ministers will take part in the service.

The offering will be used for a needy purpose in the community, it was stated.

Mt. Lake Park Services

The Baptist, Evangelical-United Brethren and Methodist churches of Mt. Lake Park and Loch Lynn will hold their annual Union Thanksgiving service at Bethel Methodist church in Mt. Lake Park, Thursday, November 22, at 10 a. m. The Rev. William C. Rogers, of the Baptist church, is to bring the message, and the Rev. Byron Blair, of the Evangelical-United Brethren church, will read the Scripture lessons and give the morning prayer. The host pastor is Rev. Randall Prince. The Bethel Methodist choir will furnish special music.

Teacher Group Plans Annual Dinner Meet

The Garrett County Teachers' Association will hold its annual banquet at Southern High school cafeteria this evening, November 15, at 7 o'clock.

Plans were outlined at a recent meeting of the organization at Northern High school at which time Robert Rodeheaver, president, noted that a number of reports had been received.

Merle Frantz, delegate, reported on the convention of the Maryland Congress of Parents and Teachers in Baltimore. Miss Viola Broadwater, delegate, reported on leadership training camp at Cascade. Albert Ringer reported on the study of group insurance plans. Other committee chairmen who made reports included Mrs. Bessie Price, membership; Miss Esther Opel, I.M.P.A.; Ralph Beachley, legislative; Miss Kathryn Speicher, welfare; Mrs. Goldie Bittle, public relations; Mrs. Eva Ream, nominating; Mrs. Hilda Mulvey, auditing.

Falls From Wagon

James R. Tichinell, aged 17, of Swanton, is a patient in Garrett County Memorial hospital where he was taken after he had fallen from a wagon and was run over, on Tuesday afternoon, near the Harvey Filling station.

He sustained contusions of the chest but no broken bones, and was reportted in "good" condition this morning.

Held For Grand Jury

Alvie R. Martin, charged with the theft of chickens from the farm of Roy C. Lee, of near Mt. Lake Park, received a preliminary hearing last Friday, November 9, before Trial Magistrate W. O. Bitzer and was held for action of the Grand Jury under $1,000 bond.

However, he has petitioned for an immediate trial and will be heard within the next few days.

Next Week's Issue To Be Published On Wednesday

Next week's issue of The Republican will be published and distributed Wednesday, November 21, in order that members of the staff may properly observe Thanksgiving Day next Thursday, November 22. The office will remain closed all day on Thanksgiving.

The publication will be one day earlier than usual also so that distribution will be made within the town of Oakland and sent to many other towns that same afternoon which will mean no change in the time that most of our subscribers receive their weekly digest of the local news.

Local correspondents and advertisers are urged to send in their material one day earlier than usual and all others who desire to have news items published are requested to do the same, in order in insure publication in the week's issue.

Christmas Activities Arranged By C. Of C.

The mercantile committee of the Mt. Top Chamber of Commerce, headed by Irvin R. Rudy, Jr., announced its Christmas activities program last night.

Thirty or more merchants and business men of Oakland will cooperate in the event with special activities listed.

Plans have been completed for decorating the town immediately after the Thanksgiving holiday period. Additional decorations have been purchased for this year's display.

The annual treat for the children by "Santa Claus" will be conducted on Saturday, December 22, when all the children of the community up to 12 years of age will be given an orange, candy and other articles. Santa Claus also is scheduled to visit participating stores at various times during the Christmas season.

Over 6,000 circulars will be distributed in the area. The Christmas buying program will be conducted from December 1 through December 15, and the Chamber of Commerce has planned to offer 22 prizes totaling $400. Coupons will be offered in the participating stores and persons do not have to be present to obtain a prize when they are given away.

Evidence of Winter But Also of Autumn

There was some evidence of winter during the past week's weather, but also much evidence of autumn.

Some snow fell last Thursday night, and again on Saturday but only enough to barely cover the ground. Sunday turned clear and some warmer. Monday was clear and windy but moderate, turning colder evening and spitting some little snow. Tuesday was clear and cold, and the clear weather has continued the balance of the week with much moderation.

Government To Bear Expense Of Flood Control

Supplemental Plan For Little Youghiogheny Watershed Signed By Officials

A supplemental watershed work plan for the Little Youghiogheny river flood control project, wherein the federal government agrees to bear the entire cost of construction of six proposed dams, was signed last Friday at special meetings of the Mayor and Town Council of Oakland and the County Commissioners.

The two sponsoring agencies must bear the expense of acquiring without cost to the Federal government any land or easements or rights of way necessary in connection with the works of improvement. An estimated figure not to exceed $16,400 was agreed upon for expenses incident to the acquiring of the needed easements.

The Mayor and Council and the County Commissioners previously had agreed to provide $40,000 for the project, each agency pledging half of that amount.

The original work plan, worked out last fall by special committees appointed by the Mayor and Town Council, called for the construction of six small flood control dams in the area. A survey of the Little Youghiogheny river watershed was conducted during the summer of 1955, and it was first suggested by the Soil Conservation service that eight dams on Wilson Run and the Little Youghiogheny river be constructed at an estimated cost of $334,000, plus an outlay of an additional $19,000 for channel improvement of the Little Youghiogheny.

In the final analysis the group eliminated two of the eight dams and decided to ask for a work plan which would include these dams at an estimated cost of $187,000 with the two sponsoring institutions agreeing to commit themselves for $40,000 over a five year period or longer.

The proposed sites included three dams on Wilson Run in the general vicinity of the Loomis property, the Cherry Glade run

(Continued on Page Four)

Red House Scouts Have Charter Night

Thirty-five or more persons attended the charter night ceremony of Boy Scout Troop No. 51, of Red House, last Friday evening in the social rooms of St. John's Lutheran church.

Principal speaker was Merritt Feather, leadership training chairman of the Deep Creek scout district, who talked on "Kindness," the sixth scout law. Wilbur Sifton, field scout executive for the Potomac Council, also spoke briefly.

Mr. Feather presented the troop's charter for its third year to Paul Dixon, chairman of the troop committee. Mr. Dixon presented activity cards to Kenneth Ridder, scoutmaster; Jack Wakely and Woodrow Roth, troop committee members.

Other features included the showing of a scout film supplied by the national scout council, a scouting demonstration and a scouting ceremony. Refreshments were served.

Active scouts in the troop include Harland Carlson, Milton Canan, Glenn Canan, Dickie Dixon, Jack Friend, Wayne Soult, Dale Martin, Gene Martin, Ben Ridder, Don Rolf, Bill Butler, Philip Fike, Roddy Glotfelty and Walter Lee.

Surplus Food Distribution Dates Are Announced

The dates for the distribution of surplus foods in the county during November were announced by D. P. Smouse, distributor for the Board of County Commissioners, as follows:

Tuesday, November 20—Grantsville, 9:30 to 11:30 a. m.; Friendsville, 1:30 to 4:30 p. m.

Wednesday, November 21—Oakland, 9 to 11:30 a. m.; Kitzmiller, 1:30 to 2:30 p. m.; Bloomington, 3:30 to 4 p. m.

Christmas Bazaar Scheduled

Final preparations are being made for the Christmas bazaar to be held at St. Matthew's Episcopal parish house, Center street, Oakland, November 29th and 30th.

The bazaar will open with a spaghetti dinner at 5 p. m., on Thursday, November 29.

Grantsville News

Mr. and Mrs. Henry Bender and son Chester and Mrs. D. J. Schwary, all of Canton, O., visited their mother and sisters, Mrs. C. C. Orendorf, and Susie Orendorf.

Miss Margaret Broadwater, Baltimore, Harry Miller, Accident; Mr. and Mrs. Arthur Rounds and family, New Germany; Marvin Wiley, David Leon and Audra Faidley, Rella Delmas and Buddy and Ida Broadwater, of Jennings, were Sunday visitors of Betty Broadwater.

Mr. and Mrs. James C. Beachy, Rockville, arrived in Grantsville Saturday morning on their way to visit Mr. and Mrs. Frank Beachy at Uniontown, Pa. Mr. Beachy's mother, Mrs. Eva B. Beachy, accompanied them. They also visited a cousin in Clairton, Pa., and returned to Grantsville Sunday evening. They visited friends here and left for Rockville Monday evening. Mrs. James Beachy is formerly from Portland, Maine.

Bruce Warnick, who was injured several weeks ago, is now able to be out of bed and is getting along satisfactorily at his home.

Dallas Durst, who has been in a cast for back injury from a fall is improving at his home.

Mr. and Mrs. Herbert Ringer have returned home from Dallas, Texas, after visiting their son and daughter-in-law, Mr. and Mrs. Charles Ringer.

Mrs. Irva Mickey held a dinner in honor of the sixteenth birthday of her son Edgar. Guests present were Mr. and Mrs. Benell Giconi and son Neil, Mr. and Mrs. James Wengerd and daughter, Terri, Patricia and Sandra and Donald Mickey.

Mr. and Mrs. Glenn Ashby, Mrs. Burton Ashby and Mrs. Barbara Ashby, Waynesburg, O., and Mrs. Minnie Felton Beachy, of Hutton, were recent guests of Mr. and Mrs. C. E. Ashby and Mrs. Irva Mickey.

Carol and Robert Edwards, Deep Creek Lake, visited their grandparents, Mr. and Mrs. Harry C. Edwards.

Mr. and Mrs. Harold Crist, Arborvale, W. Va., and Mr. and Mrs. John Cobin, Frostburg, were recent guests of Mr. and Mrs. Donald Swauger.

Mr. and Mrs. J. R. Gnagey, Sr., Baltimore, were recent guests of Mr. and Mrs. C. O. Bender. Mrs. J. R. Gnagey, Jr., and daughter, who had spent the summer with her parents, Mr. and Mrs. Irvan Shumaker, returned home with them.

Mrs. Donald Hutchinson and son, Robert, Merchantsville, N. J., are visiting her parents, Mr. and Mrs. B. B. Bender, Little Crossing.

Joseph Bender, student at Western Maryland college, Westminster, visited his parents, Mr. and Mrs. C. O. Bender.

Mrs. Lucinda Durst, who had been ill for several weeks, is improved.

Mrs. Minnie Warnick, who had a fall in her home several weeks ago is getting along satisfactorily.

Robert Livengood returned to Bouckville, N. Y., after visiting his mother, Mrs. Rhoda Paul Livengood, over the week-end. His mother accompanied him for a visit.

Mrs. Rose Miller Monahan returned to her home in Frostburg after visiting her uncle and aunt, Mr. and Mrs. Henry R. Durst. Mrs. Durst is somewhat improved from an attack of arthritis.

37 Marriage Permits Granted Past Week

Thirty-seven marriage licenses were issued during the past week ending Tuesday morning from the office of Richard L. Davis, clerk of the Circuit court. This brought the total for the month thus far to 54.

During October 131 licenses were issued. Three licenses issued during the past week were marked "don't publish."

For the first ten months of 1956 there have been 1,305 marriage licenses issued from the clerk's office, with July being the biggest month with 194. Only two months, January and February, have had less than 100 marriages.

Robert Lee Ledsome, 24, steel mill, Youngstown, O., and Georgia Joanie Snider, 25, Fairmont, W. Va.

Ivan Eugene Hager, 21, dozer operator, Farmington, Pa., and Joanne Kathryn Saluga, 19, near Lemont Furnace, Pa.

Leroy Clifford Welch, 20, (parent's consent) tree trimmer, Cassville, W. Va., and Alverta Virginia Moore, 16, (parent's consent) near Fairview, W. Va.

William Zane Merrifield, 19, (parent's consent) tree trimmer, Watson, W. Va., and Betty Lou Ashby, 18, Boothsville, W. Va.

Melvin Carl Lytle, 20, (parent's consent) U. S. army, Grantsville, Md., and Helen Susan Metrovich, 19, Pittsburgh, Pa.

Steve Barnett, 38, miner, Fayette City, Pa., and Katherine Rebecca Lasko, 42, California, Pa.

David Edward Spring, 19, (parent's consent) student, and Claudie Jean Utt, 17, (parent's consent) both near Grafton, W. Va.

Roy Garland Jenkins, 22, woodsman, Accident, Md., and Dawn Lavonne Taylor, 19, near Confluence, Pa.

William Fred Frazee, 21, woodsman, and Doris Jean Silbaugh, 19, both Friendsville, Md.

George H. Purnell, Jr., 25, trucker, and Norma Jeanne Burford, 20, both Pittsburgh, Pa.

Raymond Earl Price, 18, (parent's consent) stock clerk, and Mylia Rebecca Barnett, 16, (parent's consent) both Star City, W. Va.

Forrest Paul Shannon, 30, press operator, Barberton, O., and Myrtle Lucille Lohr, 22, Swanton, Md.

Kenneth William Whyel, 24, laborer, Grays Landing, Pa., and Betty Eileen Sylves, 24, North Braddock, Pa.

Larry Allen Bowser, 19, (parent's consent) clerk, Pentress, W. Va., and Nancy Carol Hunt, 17, (parent's consent) Cassville, W. Va.

Kenneth Wayne Hartman, 18, (parent's consent) student, Ridgley, W. Va., and Peggy Lorraine Taylor, 20, Cumberland, Md.

Edmund Glenn Skinner, 52, barber, Orlando, W. Va., and Mary Virginia McCoy, 46, Burnsville, W. Va.

Thomas Leo McGee, 22, construction worker, Uniontown, Pa., and Lola Lee Burger, 22, Davis, W. Va.

John Bobbs, 50, chief inspector, Aliquippa, Pa., and Mary Louise Payne, 29, near Portsmouth, O.

Delpha Wilson Watring, 38, farmer, and Mabel Elsie Winters, 21, both Rowlesburg, W. Va.

John Charles Elliott, 29, laborer, and Ruth Agnes Baker, 19, both Albright, W. Va.

Clifford Jasper Arbogast, 23, trackman, and Betty Marie Barale, 21, both near Washington, Pa.

Russell Valley Arbogast, Jr., 19, (parent's consent) tree trimmer, Harman, W. Va., and Sheiva Jean Davis, 20, Whitmer, W. Va.

Roger Lowell Scott, 20, (parent's consent) plumber, and Phyllis Larene Willard, 19, both near Morgantown, W. Va.

William James Kiddy, 23, machine operator, and Patricia Ann Westfall, 21, both Clarksburg, W. Va.

Robert Payne Griffin, 23, and Ruth Masters, 22, both Fairmont, W. Va.

William Allen Martin, 31, laborer, and Eulah Virginia Williams, 23, both Fairmont, W. Va.

David Carlisle Lentz, 23, student, Athens, O., and Betty Joan Pettit, 21, Hartsville, W. Va.

John Allen Miller, 22, machinist helper, Rowlesburg, W. Va., and Joyce Ann Dick, 16, (parent's consent) Terra Alta, W. Va.

Herbert Albert Martin, 29, miner, Mona, W. Va., and Louvernia Irene Reed, 19, Morgantown, W. Va.

Tony Mancini, 26, janitor, and Jo Ann Riddle, 19, both Nutter Fort, W. Va.

Charles Richard Murphy, 18, (parent's consent) punch press operator, and Betty Lea Couch, 18, both Springfield, O.

Glenn Francis Christ, 22, painter, Mt. Braddock, Pa., and Constance Louise Wadsworth, 18, Dunbar, Pa.

John Walter Bittinger, 24, wire drawer, and Janet Irene Bittner, 17, (parent's consent) both Cleveland, O.

Angelo Mincone, 25, pipe fitter, Clairton, Pa., and Barbara Faye Haney, 24, Star Junction, Pa.

Licenses Recently Issued

James Edward Dumire, 68, miner, and Lula Pearl Luzier, 63, both of Davis, W. Va.

Melvin Edgar Swiger, 22, stone mason, Brown, W. Va., and Dollie Mae Hayhurst, 20, Lumberport, W. Va.

Donald Reed Kisner, 29, cab dispatcher, and Mary Margaret Cole, 23, both Morgantown, W. Va.

William Eugene Powell, 24, plumber's helper, and Naomi Ruth Clark, 17, (parent's consent) both Smithfield, Pa.

Paul Frederick Sutton, 19, (parent's consent) machinist, and Marilyn Louise Sonney, 17, (parent's consent) both Harbor Creek, Pa.

Carl Wayne Hardesty, 22, laborer, and Shirley Louise Strawser, 19, both Deer Park, Md.

Donald Eugene Summers, 18, (parent's consent) miner, and Sylvia Jean Fike, 17, (parent's consent) both Hazelton, W. Va.

Gwen Dale Hartman, 20, (parent's consent) steel worker, Albright, W. Va., and Charlotte Mae Wotring, 20, Kingwood, W. Va.

Robert Irvin Previere, 28, machine operator, Ursina, Pa., and Helen Lucille Henning, 23, Farmington, Pa.

Charles Wesley Cox, 52, locomotive engineer, and Iris Williams, 53, both Ravenna, Ohio.

Arthur Paulman Jenkins, 37, truck driver, and Dora Mae Bassel, 20, both Parkersburg, W. Va.

Kenneth Lloyd Flowers, 19, (parent's consent) truck driver, Morgantown, W. Va., and Patty Jean Stansberry, 18, Uffington, W. Va.

Hubert Poling, 23, laborer, and Elsie Jean Huffman, 19, both of Rowlesburg, W. Va.

Edgar Leroy Wilson, 20, (parent's consent) U.S. Navy, near Fairmont, W. Va., and Janice Irene Taylor, 18, Baxter, W. Va.

Lester Earl Hart, 25, laborer, and Martha Elizabeth Gilmore, 19, both near Morgantown, W. Va.

Franklin Baker Cooper, 67, retired, Thomas, W. Va., and Mary Simons, 63, Elk Garden, W. Va.

Andy Souch, 24, Booth, W. Va., and Wilma Jean Isner, 23, near Morgantown, W. Va.

Ralph Thomas Adams, 21, laborer, Masontown, Pa., and Evelyn Mae Auvil, 20, Adah, Pa.

Eddie Lee Purvis, 55, plumber, and Evastine Wanda Hannah, 30, both Hepzibah, W. Va.

Harry Denver Keener, 18, (parent's consent) Rivesville, W. Va., and Leah Jeanne Meredith, 18, of Fairmont, W. Va.

Clarence Feather, 22, laborer, Independence, W. Va., and Glenna Rose Lee, 17, (parent's consent) Newburg, W. Va.

John Paul Halfhill, 18, (parent's consent) steel worker, and Jacquelyn Rae Pyle, 18, both Connellsville, Pa.

Ira Sylvester Bowers, 21, laborer, and Audrey June Shipley, 17, (parent's consent) both Mill Run, Pa.

John Owen Edgar, 24, laborer, McHenry, Md., and Elizabeth DelSignore, 19, Oakland, Md.

MARYLAND WILDLIFE PLANTS

Prepared by the MARYLAND GAME & INLAND FISH COMMISSION



RED MULBERRY

(Morus rubra)

RANGE: Massachusetts to Florida and west to Nebraska and Kansas. Native to eastern U. S. Found throughout Maryland. Only species found at elevation as high as 2000 feet.

DESCRIPTION: A broad, round tree; the trunk is generally divided; height generally around 40 feet but sometimes grows up to 70 feet; the bark is thin and grayish-brown; leaves alternate and heart shaped, about 4 or 5 inches long, gives milky fluid when cut.

PREFERRED HABITAT: Prefers rich bottom lands or hillsides with moisture.

METHOD OF ESTABLISHMENT: Seed generally not very fertile; nursery seedlings probably best method; root system shallow; tree is short-lived; much attacked by insects and fungi.

FLOWERS: Staminate and pistillate flowers born on different trees, in catkin and spikes. Appear in May and June.

FRUIT: The fruit is something like an elongated blackberry with the hard seed (achene) surrounded by a sweet and juicy purplish fruity substance; used for fattening hogs and poultry.

WILDLIFE USE: The fruit is eaten by 25 or more of our local song and game birds, and by such mammals as the fox, skunk, opossum, raccoon and squirrel.

OTHER VALUES: Wood used in making durable pins in building ships and light cheap boxes.

I SEE BY THE DAILIES

A Hawaiian breed hen laid 403 eggs in the last twelve months, a record.

The No. 10 section of Baltimore harbor tunnel was put in place for 69 percent of completion.

A U. N. police force, mustered to keep peace in Middle East, began landing in Italy.

Democrats gained another seat in House with two undecided. Total is now 233. Republicans have 199.

An eclipse of moon is due Saturday, beginning at 11 p. m.

Census bureau estimated that females now outnumber males in the United States by 1,381,000.

Seven deaths in Maryland over the week-end raised total for year to 457.

Gen. Alfred M. Gruenther was named president of American Red Cross.

RHEUMATISM — ARTHRITIS
Neuritis—Sciatica
Relief from those torturing pains or no charge. An absolute proven remedy. Only one trip required. Disabled persons may send a friend. 45 South Mt. Vernon Ave, 500 ft. off Route 40, Uniontown, Pa Office hours: Daily 10-6. Sunday 10-4. Permanently located.

MUST SELL
3 Ton 1951 Reo Flat Bed Truck
BUD VANNUCCI
Deep Creek Lake Phone DE 4-3633

S. C. Showalter
SAYS
DON'T WAIT— FOR A COMPLETE BREAKDOWN!
Let Us REPAIR Your WASHER While Repairs and Charges are SMALL. It's Smart to CALL NOW!
PHONE 2931
SALISBURY, PA.

WANTED
Scrap Iron cwt. 1.25
JUNK CARS ..... cwt. 90c
Guaranteed highest prices paid for other scrap metals, too
GIBSON'S JUNK YARD
D Street—Same as Gnegy Planing Mill—Mt. Lake Park
DIAL DE 4-4124

A-1
1955 Ford 4-Dr. 8 Cylinder Fairlane—Radio, heater and overdrive. Tu-tone paint, red and white.
1951 Ford—4 dr. Radio and heater.
1950 Ford 2 dr.—Radio, heater, overdrive. 8 cyl. tu-tone.
1950 Chevrolet 4-Dr.—New paint, good tires.
TRUCKS
1951 Ford F-6—Long wheelbase cab & chassis. Two speed new tires on rear.
1949 F-7—Dump body, two speed axle.
Tractors & Machinery
1949 Ford—New engine and paint.
1948 Ford—Good tires and new paint.
1948 Ford—Painted and ready to work.
2—Used Ford Plows
2—Used Ford Mowers
SHAFFER FORD SALES, INC.
Phone DEerfield 4-2411
OAKLAND, MARYLAND

Evangelistic Crusade
NOVEMBER 14 to 25
Rev. G. H. Kies
EVANGELIST
CHURCH OF THE NAZARENE
OAKLAND
Services Each Night at 7:30
SPECIAL MUSIC AND SINGING EACH EVENING

WE'RE NOT LION WHEN WE SAY
YOU'LL LIKE OUR
Fruit Cakes
Sold House to House in
Oakland, Mt. Lake Park, Loch Lynn and Crellin
MONDAY NIGHT, NOV. 19
Between 7 and 9 P. M.
3 lb. cake—$3 5 lb. cake—$5
Won't you buy one? Proceeds go to the Hospital Equipment Fund.
Oakland-Mt. Lake Park Lions Club

ENGLANDER'S PHARMACY
RELIABLE Rx PRESCRIPTION
STORE HOURS, 8:30 A. M. TO 10:30 P. M. DAILY. SUNDAY, 8:30 A. M. TO 9 P. M.

American Greeting CARDS of THANKSGIVING 5c to 35c

TUSSY ½ PRICE SALE
Wind and Weather Lotion
Reg. 2.00 Size HAND CREAM Now $1.00
Reg. $2 size $1
Reg. $1 size 50c
New Wind and Weather Lotion with Silicones, Hexachlorophene

GERATRIC ELIXIR
Builds Energy. Will Not Disturb Digestion.
12-oz. Bottle
Regularly $2.89 $1.98
THURSDAY THRU WEDNESDAY—LIMIT 2
GET ACQUAINTED OFFER!

Jar 12 Glycerin Suppositories Infant or Adult 39c
20's PAL HOLLOW GROUND BLADES Injector type 59c
Regular 25c Six-Pack School LEAD PENCILS Week End Special 16c Package of Six
NAPKINS PERT Pack 80 15c (Limit 2)
Boric Acid 4-oz. Size Powder or crystals 19c (Limit 2)
Witch Hazel Worthmore Full Pint 24c (Limit 1)
VITALIS 29c Size 2/43c
PRE-CHRISTMAS LAY-AWAY
Miss Anniversary DOLL So cute . . . with roving eyes and soft latex body. Her hair can be washed & set. Gift Boxed. 4.99 $8.95 VALUE!
Potent Formula For Nutritional Aid
Olafsen SUPER AYTINAL Plus B-12 Bottle of 50 Tablets 3.49
Wide range diet supplement. Each tablet has 10 minerals and 14 important vitamins.
FIGHT THAT COLD!
Children's or Adults'
Anefrin Nasal Spray Antihistaminic and antibiotic Squeeze bottle ½-oz. 98c
Groves Colds Tabs 5-way relief Pack of 20 29c
Cold Capsules W-A Brand Pack of 25 50c
Keller Lozenges Antibiotic Tube of 12 63c
5c Mints or Fruit Drops Luxury Brand 3 FOR 10c (Limit 6)
We've All Kinds! Prophylatic PRO COMBS 15c to 50c
New! PAPERMATE PIGGY-BACK BALL PEN Comes in 4 Assorted colors 1.95
STEAM VAPORIZER 3.95 & 6.95
WEEK END SPECIAL
One Udder Infusion Tube For Mastitis When you purchase 5 at regular price
TARGOT—68c Aureomycin, Neomycin, Penicillin
MASTI-TREAT Penicillin, Streptomycin, 2 Sulfas 70c each
PENICILLIN 100,000 Units Udder Infusion Tube 35c
One given with each five purchased
ONE A DAY BRAND MULTIPLE VITAMINS 60 for 1.96
Alka-Seltzer for ACID INDIGESTION 65c Size 54c
FIRST AID Bactine 33c for CUTS-SCRATCHES
FAST PAIN RELIEF BAYER ASPIRIN 100 TABLETS LESS THAN 1¢ A TABLET 62¢
Gifts for Everybody
HER GIFTS
Musical Powder Box 3.95
Electric Kitchen Clock 5.95
Jewelite Hair Brush Invigorator, in 3 colors 2.95
The Perfect Gift JEWELRY Wide selection from which to choose YOUR CHOICE ONLY . . . $1
FOR HIM
Famous Windproof ZIPPO LIGHTER Lights in a gale. Chrome finish 3.50
Pen & Pencil Sets
Parker 41—12.75
Parker Pardners—5.75
HEADQUARTERS FOR ELECTRIC RAZORS
Ronson Razor for Men 21.50
Remington Rollectric 31.50
Sunbeam Shavemaster 21.50
Schick 25—29.50 Schick 20—26.50
Lady Schick, Lady Ronson, Lady Sunbeam 14.95
Highest Trade-in Allowance on all Men's Razors
Mennen After Shave Large Size $1
BABY POWDER Physicians & Surgeons 39c
COD LIVER OIL OLAFSEN. Plain, flavored Pt. 1.39
BURN OINTMENT ANTIBIOTIC. 1½-oz. tube 55c
TUMS for the Tummy 10c ROLL. 3 roll pack 25c
Po Do Aerosol SPEED SHAVE It's LANOLIZED! 10-oz. push button container 79c Up to 150 Shaves!
AMERICA'S GREATEST NEW RECORD VALUE!
Complete, full length 78 & 45 RPM
4 HITS ON EVERY RECORD
49c
New electronic micro-grooving gives you twice the music at half the price!

To Attend Convention



ROSALEE SISLER



LORNA AULT

Two Northern High senior F.T.A. members will attend the annual fall convention of M.A.F.T.A. at the University of Maryland on Saturday, November 17.

Rosalee Sisler and Lorna Ault of 12-1, active club members for three years will represent Northern.

Miss Kathryn Speicher, adviser, stated that "active representatives from active chapters are invited to attend."

The meeting is arranged to take care of business for the state association and to provide inspiration to prospective teachers, who are now in high schools and colleges.

The girls will leave the school Friday evening and will travel to Frostburg State Teachers college with Mr. Furlow. Upon arrival at Frostburg the girls plan to stay in a dormitory and leave early Saturday morning with a delegation of Frostburg State Teachers College F. T. A. members for the University.

Registration will take place at 9:00 a. m., and will be followed by a campus tour, discussions, lunch, group singing, and a tea and reception.

The girls will return home Saturday evening.

Two Men Enlist

Two local men have enlisted in the U. S. Air Force, it was announced by the local Air Force recruiter, T Sgt. Joseph Talerico.

They are Garry Allen Bowser, 18, son of Mr. and Mrs. Freemond E. Bowser, of Accident; and Benny Junior Cosner, 22, son of Mr. and Mrs. Howard E. Cosner, of Wilson, W. Va.

They were sent to Lackland A. F. B. for four to six weeks of their basic training, before entering one of the many career fields offered to young men who enlisted in the Air Force.

T Sgt. Talerico stated that the Air Force has unlimited opportunities for qualified men between the ages of 17 and 34. The Recruiting Sergeant is in Oakland every Wednesday from 11:00 a. m. to 1:00 p. m.

Listed In "Who's Who"

Joyce Warnick, Garrett county girl of near Barton, was one of twelve seniors of Frostburg State Teachers college to be selected for inclusion in the book "Who's Who in American Colleges and Universities." The selections were made on the basis of outstanding character, leadership and scholarship.

Miss Warnick is a daughter of Mr. and Mrs. Parker Warnick.

Subscribe for The Republican

Callis Reviews Football Record

Mason Callis, Southern High instructor, who kept the football statistics during the season just closed, has made a review of the activities and obtained opinions as to the ultimate value for those involved. Having to admit to himself that mathematically the season looked a failure, he declared "Let's look as the records."

Having heard that one could prove anything by statistics he determined to interview several of those most concerned to see what the season had meant to them.

When he asked a member of the team whether or not he was satisfied with the season he replied: "Well I was disappointed in some games and pleasantly surprised in others. I feel we should have won more, but last fall when I knew we had to replace seventeen lettermen I knew we would have to give our best in every game. We won one close and lost two others. You can't win 'em all. I'm a Yankee fan but I'll have to agree with the Bums in saying, 'wait till next year.'"

When Mr. Callis interviewed Kenneth Johns, principal of Southern he declared "I think we had a fine team. I liked the wholesome attitude of the boys not only on the gridiron but in the classrooms as well. While I am interested in the growth of every Southern student I am especially proud of the development of the team as the season progressed. We have only a few boys graduating and have capable replacements coming up from the 8th and 9th grades so the Highlander prospects in the future look promising."

Coach Richard Travis declared that even though he would have liked to have won more games he was satisfied with the team's progress. "This is the nicest group of boys I ever coached," he volunteered.

Carlton Hogue, head of the Physical Education department, said: "I think the season was a success. After mid-season we had a fine team."

Callis thinks the record for the last five games proves that he is right. Southern out-rushed its opponents 830 yards to 635 yards, was out-passed 246 to 248 yards for a total of 1,072 to 883 yards gained. The Highlanders also outscored their opponents 58 to 55. A more detailed look at the season statistics, shows the following:

Statistics

	S	Opp.
First Down Rushing	52	51
First Down Passing	19	20
First Down Penalties	10	6
Total First Downs	71	77
Yds. Gained Rushing	1222	1939
Yds. Gained Passing	415	412
Total Yds. Gained	1637	2351
Passes Attempted	97	64
Passes Completed	16	22
Passes Intercepted	10	12
Fumbles	18	23
Own Fumbles recovered	8	10
Punts	31—29.6	21—43.3

The record of the players showed that Mason carried the ball 99 times for a gain 347 yards, an average of 3.5 yards; Deckman carried 89 times, made 355 yards for an average of 4 yards. L. Bittinger carried 52 times for 122 yards, an average of 2.4. Callis carried 21 times for 86 yards, an average of 4.1. Colaw carried 16 times for 53 yards, an average of 3.3, while G. Bittinger carried 5 times for 18 yards, an average of 3.6 yards.

DEER PARK

The Deer Park Homemakers club met on Tuesday evening for its regular monthly meeting. Following the business meeting and lesson a birthday surprise party was tendered to Mrs. Grace Tasker, a member. The meeting was held at the home of Mr. and Mrs. John E. Shaffer. Reports were given on Floor Coverings and Christmas Greens.

Mr. and Mrs. Everett DeBerry are the parents of a daughter.

Slightly more than two-thirds of children attending Washington public schools are Negroes.

To Attend Meeting

Reuben C. Friend, Friendsville, Robert Sanders, of Addison, Pa., and Leslie Stanton, of Grantsville, are representing Southern States Cooperative members in the Grantsville and Friendsville areas at the Cooperative's 33rd Annual Stockholders' Meeting being held November 15-16 at Lexington, Ky.

W. Harold Miller, E. S. Duckworth and Olin N. Friend, managers of the Grantsville and Friendsville area, will also attend.

The meeting will feature the annual report on 1955-56 operations, an address by Dr. Kenneth McFarland, educational consultant to General Motors; a talk by Elmer Wheeler, head of the Elmer Wheeler Sales Training Institute, and a variety show.

MARRIED

Bowser-Camp—Miss Mabel Eileen Camp, daughter of Mr. and Mrs. Albert Camp, of Grantsville, became the bride of Reganold Amedee Bowser, son of Mr. and Mrs. Freeman Bowser, Accident, on Saturday, October 27, at 2:30 p. m., in the St. John's English Lutheran church at Cove.

The double ring ceremony was performed by the Rev. William E. Carlson, pastor. Mrs. Mary Bach, church organist, played a program of nuptial music preceding the ceremony and the traditional wedding marches.

The bride, given in marriage by her father, wore a princess ballerina length gown of white lace over satin and net with a V neckline and matching lace mitts. Her shoulder length veil fell from a matching headband trimmed with seed pearls. She carried white pompons with satin streamers.

Miss Jean Camp, Grantsville, sister of the bride, was maid of honor. She wore an aqua ballerina length gown of net over taffeta. She carried yellow pompons and red roses with satin streamers.

Best man was the groom's brother, Max Bowser, of Accident.

The newlyweds went to Cleveland and points in Canada on their wedding trip.

The new Mrs. Bowser is a graduate of Northern High School, class of 1956, and is employed with the F. B. I. in Washington, D. C. Mr. Bowser is also a graduate of Northern High, class of 1953. He was employed in Cleveland, Ohio, but is now serving in the U.S. Marine Corps.

Prince Wan Waithayakon, Thailand, was unanimously elected president of the 11th session of UN General Assembly, succeeding Joze Maza, of Chile.

Newspaper surveys and professional pollsters correctly forecast Eisenhower's election victory.

Baby Found In New B-29



New type diaper shaped like a B-29 to make one size fit all age babies without folding is money saving idea. Just one size to buy. So easy to wash and dry. Ask for genuine "Dexter Diapers" at Youthland in Oakland.—Adv.

For a free booklet, write Dexter Diaper Factory, Dept. N, Houston 8, Tex.

OUR SILVER ANNIVERSARY

LAST CALL!

Our 25th Year

THE H-P STORES "famous for Savings"

OUR Silver Anniversary

SALE ENDS WITH 3 BIG DAYS OF SUPER

Value Giving

that only a sale like this could bring

THURSDAY - FRIDAY - SATURDAY

Sale Ends Saturday, Nov. 17th

OUR SILVER ANNIVERSARY

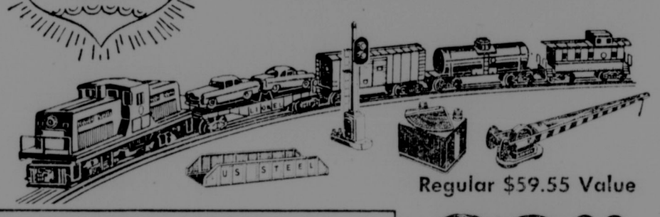
OUR SILVER ANNIVERSARY

OUR SILVER ANNIVERSARY



SAVE almost $20.00

LIONEL'S NEWEST COMPLETE TRAIN SET



Regular $59.55 Value

39.99

Complete 27-Piece .027 Gauge Includes:

- "G-E44" diesel locomotive
- 2-car automobile car
- realistic box car
- single dome oil car
- red Lionel caboose
- powerful transformer
- 10" girder bridge
- automatic block signal
- automatic crossing gate
- 3 sections of straight track
- 12 sections of curved track
- remote control uncoupler
- 90° crossover track
- Lockon and engine oil



Holster Set

Buffalo Bill guns and genuine leather belt and holsters. Fur trim. Reg. $2.00 — 1.39



$64,000 Quiz Game

Just like on TV, 12 catagories, 660 questions. Any number play. 2.98

PRECIOUS GIFTS FOR LITTLE GIRLS

Special Value—18" Walking Bride Doll



Lovely all-plastic doll that walks when you take her hand. Lifelike hair, moving eyes. Gown of nylon trimmed in lace. Lilies of the Valley bouquet.

Reg. 7.00 4.99



46-pc. Lazy Susan Set

All aluminum set with Lazy Susan, service for 6 and accessory items. 2.93

Folding Doll Coach

Sturdy enameled steel frame. 23½" high.



2.98



Party Cake Mix Set

All the mixin's, utensils, party favors, *everything* for a real cake party! 4.98



So-Wee Set

10" doll drinks, wets, cries, blows bubbles. All accessories too! 2.98



Table Tennis

Four paddles, 2 balls, official size net and end posts. Rule book. 5.95



Not a toy but the real thing

Timex Wrist Watch

Waterproof, dustproof, shock-resistant. One year guarantee. 12.95 Plus tax



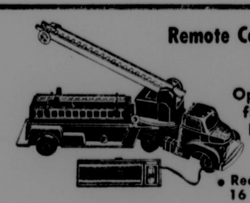
Just like Jimmy Dodd's

MOUSEGETAR

Plays real music 3.99

Super-mouse size, in carrying case. Nylon strings, tuning keys, shoulder cord. Instruction book.

Remote Controlled Fire Engine



Operates on flashlight batteries 4.99 batteries extra

• Realistic . . . 16 inches long

Truck goes forward or backward, ladder moves up or down and swivels. Ladder extends to 18". Beautifully finished.

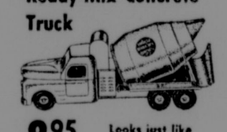
Electric Radar Rocket Cannon



7.99 Complete Set

Launches rocket. Has radar screen that rotates and "beeps." Microphone, head set, telegraph key. 22" wide, 10" high.

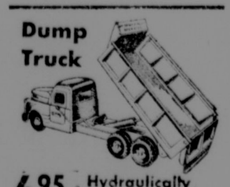
Ready-Mix Concrete Truck



8.95 Looks just like the real thing

Mixer rotates as truck moves, makes mixing noise. Barrel raises for loading. Ten wheels.

Dump Truck



6.95 Hydraulically operated

Very realistic! 20⅝" long. Dumps slowly, spreads load evenly. Ten wheels. Ruggedly built.

SHOP NOW FOR MORE COMPLETE SELECTION . . . SPECIAL INTRODUCTORY PRICES

R & P Firestone STORE

THIRD STREET OAKLAND

The Republican

DONALD R. SINCELL
Managing Editor
GEORGE H. HANST
Editor
ROBERT B. SINCELL
Advertising Manager

The Republican was established in 1877. It is the only newspaper published in Garrett County.

Entered at the Post Office at Oakland, Md., as second-class mail matter.

The Republican is published every Thursday at The Republican Building, Second street, Oakland, at the following rates of subscription:

Local, Zones 1 and 2
One copy, one year $3.00
One copy, six months $1.75
One copy, three months $1.00

Zone 3 and Beyond
One copy, one year $3.50
One copy, 6 months $2.00
One copy, 3 months $1.25

Men in the Armed Forces
One copy, one year $2.50
One copy, 6 months $1.50
One copy, 3 months ..... .75

Remittances may be made by bank draft, money order or registered letter, addressed to The Republican, Oakland, Garrett County, Maryland.

Advertising deadline: Wednesday noon. Rates made known upon application—Phone DE 4-2631.

IMPORTANT—When changing address, send us old address as well as new; send address label from last copy; allow two weeks for first copy to reach new address.

THURSDAY, NOVEMBER 15, 1956

Letter to the Editor

"We Have a Wonderful County"

This caption captured my eye and had my attention in its grip for, "time, double time and half time." It started me to reminiscing and taking into account other items of profound interest to me which took place by action of Garrett Countians. I thought of a bill that was to have been presented to the House of Delegates which, if it had passed, would have legalized lotteries and gambling of all sorts, but because of interested citizens and conforming representatives it was not presented. I do know that Garrett County citizens have much to endure because of West Virginia's and Preston County's legalization of liquors and its dispensary program. But the endurance of its stench is preferable to sharing in its crime, so far as Garrett County citizens are concerned. It is a wonderful county indeed which takes its citizens into account and promotes for good government and social decency. In my judgment it will stand aspirants to office in Garrett County in good hand to take this matter into account and qualify accordingly if they should hope to win. I am proud to own a little property in Garrett County and have a son and daughter living, and having their homes there. I am not too far from the time of retirement and should life hold out for me until that time and whatever time I have to live thereafter I should like to spend it in Garrett County, Maryland. I can think of no better concluding word than that of St. Paul in the First Thessalonians, Chapter Five, Verse Six (5:6): "Therefore let us not sleep, as do others, but let us watch and be sober."

Rev. Geo. W. Simpson
Grafton, W. Va.



Listen Americans!

BY GEORGE S. BENSON
President of Harding College

Walking through the big Boeing Aircraft Plant in Wichita a visitor comes upon mammoth machines, some of them being handled by one or two operators. There is a big press at work on the right of the aisle in one building. It is shaping the thick aluminum wing "skin" for a B-52. One man handles the electric switches on this machine. The machine cost Boeing several hundred thousand dollars. The employees operating such machines receive weekly pay checks that are high when measured by any standard of compensation.

Airline companies, like virtually all American industries, invest big money in their machine tools. The payoff rewards everybody. Production costs have been cut, and production time lowered. Productivity has been boosted. More value has been built into the product. Pay checks have increased.

When we compare the American system with other systems the tool story is the most striking example. When I lived in Kwei Hsien, Kwong Sai, South China, I burned kerosene that had been carried a hundred miles overland on the shoulders of coolies. It had been delivered by American ships to Pak Hoi, in five gallon tins. At Pak Hoi, a coolie would tie a five gallon tin to either end of a bamboo pole, get under the pole, and start trotting on the road to Kwei Hsien.

These coolies with their primitive bamboo-pole tool would trot about ten miles a day. It took one 10 days to make the hundred miles from the ship's dock in Pak Hoi to Kwein Hsien. How much were they paid? The wages when I was in China were the equivalent of 10 cents in our money. When a coolie had worked 10 days and earned a dollar, he had transported 10 gallons of kerosene a hundred miles. That meant 10 cents per gallon freight rate—a very high freight rate, but miserable wages.

To transport kerosene in this country, we put down a road bed, wooden ties, steel rails. We build a great locomotive, tank cars, loading facilities, terminal facilities. Then a man gets behind the throttle and drives across the rails, carrying a hundred tank cars, with hundreds of thousands of gallons of kerosene, and he's moving at an average speed of 50 miles an hour. To transport the kerosene a hundred miles takes two hours. And what wages do the American railroad workers receive in comparison to the Chinese coolie's? The American gets a minimum of $10 a day, an average of $15 a day.

The freight rate on the American railroad is less than a cent per gallon per hundred miles, instead of ten cents as in China. What's the difference? It is the tools. The coolie has a 10-cent tool investment and he makes 10 cents a day. The tool investment in America for each railroad employee is $20,000. That is the difference.

Premier Bulganin of Russia congratulated President Eisenhower wishes for "strength and good health."

NEWS FROM THE Ruth Enlow Library

BY EDITH BROCK

The Civil War is the subject of an exhibit of books, maps and pamphlets in the front of the library. Several outstanding new books are included in this exhibit. "This Hallowed Ground," the story of the Union side of the Civil War, is the latest book by the distinguished historian, Bruce Catton. "The Civil War," a two-volume chronicle by Otto Eisenschiml, Ralph Newman and E. B. Long, tells the story of the war in the words of those who took part in it on both sides. "Battles and Leaders of the Civil War," edited by Ned Bradford, is a new one-volume edition of a famous history. Biographies of outstanding leaders include among others Burke Davis' "Gray Fox: Robert E. Lee and the Civil War" and Carl Sandburg's "Abraham Lincoln."

New novels of the Civil War period are also featured in this display. "Sing One Song" by Helen Topping Miller is a story of Kentucky in Civil War and Reconstruction days. In "Our Valiant Few" Van Wyck Mason again writes of the Confederate Navy and its desperate efforts to break the blockade that was bringing the South to its knees. James Street's "Captain Little Ax" is the story of a group of youngsters who ran away to join the Confederate Army. George Fielding Eliot's hero in "Caleb Pettengill, U.S.N.," is a young man who commands a vesesl in the Union Navy, while Bruce Lancaster writes of General Sheridan in "Roll Shenandoah." These novels and many others of past years such as MacKinlay Kantor's "Andersonville" and "Long Remember" give a vivid picture of Civil War days.

Mrs. C. A. Walworth of Charleston, W. Va., has given books in memory of her brothers, Marion Wilson Newman and Gus Elmer Newman. Books and magazine have been donated by Mrs. E. Z. Tower and Miss Irene Sharpe and by George Littman.

National Farm

(Continued From Page One)

the new members. He expressed the opinion he thought they were wise in choosing Farm Bureau—"the largest, strongest and most respected farm organization in the world."

Mrs. Orval Glotfelty declared that one of the greatest objectives of Farm Bureau was to "keep farmers free of hand-outs from any group." "We need to remain free, independent and strong," she said. Mrs. Glotfelty introduced Miss Betty Bittinger, Garrett county farm queen of 1956. She also presented a gift to Mrs. Guy Stanton in appreciation of her "many years of service as secretary of the Associated Women."

Appreciation and gratitude were expressed to Mr. and Mrs. Merle A. Garletts for their services as secretary of the county's discussion groups.

John H. Carter, county agricultural agent, explained the objectives of the rural development committee in the county which has for its purpose the finding of practical ways of raising the level of income in the county. Garrett county is one of 54 counties in the United States which has a rural development program.

William A. Cooksey, president of the Maryland Farm Bureau, urged strong support for the rural development program and declared, "If farmers can hold on for a few more years, if they will economize and work hard, there is a better and far more prosperous future."

Mrs. August F. Neil, Friendsville, gave a humorous monologue.

The dinners, prior to the business session were served at three churches, the Methodist, Lutheran and Evangelical and Reformed, after which all gathered at the Grantsville school auditorium for the business session.

Members attending the business session were given a questionnaire to help guide the directors and delegates of the organization. All were answered favorably with percentages ranging from 78 to 100.

Concerning the farm bureau working more actively with other farm organizations, schools, churches, service clubs and agricultural agencies in promoting the welfare of the county, 94.8 percent; those favoring the season on raccoon being extended from September 1 to March 1, and an open season the year around for trapping these animals where they have proven destructive to crops or poultry, 92.4 percent; those favoring continuation of the study of the water resources by the special commission set up by Governor McKeldin, 96.5 percent.

Under a question of how the members felt on commending the National Farm Bureau for its efforts and accomplishments in regard to eight projects, the following favorable percentages were received: Soil bank plan, 80; flexible price supports, 87.8; increased foreign trade, 95; increased agricultural research, 97.7; nationally permanent year around standard time, 94.7; brucellosis control program, 100; less government interference in roads, 78; national debt reduction being given priority over tax reduction, 91.5.

Red Oak-Fairview

Sunday morning worship service at Fairview was conducted by Pastor Eugene Matthews. His theme, "The Blessing of Giving."

The Fairview Board of Administration met at the home of Mr. and Mrs. Walter Cooper Tuesday evening. Members of the board who were present were William Bittinger, Mrs. Virginia Harvey, Mrs. Walter Cooper and Eugene Matthews.

Several of the youth of the church plan to attend the C. B. Y. F. banquet at Southern High School Saturday evening at 6 o'clock.

The annual Thanksgiving Feast will be held in the basement of the Fairview church, Thursday evening, November 22, at 6:30 o'clock. Worship service will follow at 8:00 o'clock. The speaker for the evening will be announced later.

The Women's Work Group met Thursday at the home of Mrs. Walter Cooper.

Mr. and Mrs. Ray Harvey and Mrs. Rosella Harvey called on Mr. and Mrs. Roy Wotring, of Brookside, Sunday afternoon.

Mrs. Edwin Childs spent the week-end with relatives near Kingwood.

Mr. and Mrs. Walter Cooper and family were Sunday dinner guests of the Charles Strawsers.

Mrs. Claudia Nine accompanied her son and family, Mr. and Mrs. Robert Nine, to Washington, D. C., where they spent the week-end with relatives.

Mr. and Mrs. James Gibbs, of Pittsburgh, were week-end guests of his parents, Mr. and Mrs. Roy Gibbs.

Mr. and Mrs. Paul Markins, of Baltimore, visited Mr. and Mrs. Russell Lewis on Tuesday.

Sunday evening visitors of Mr. and Mrs. Clifford Reall were Mr. and Mrs. Carroll Deems and children.

Ralph Gilbert, of Fairmont, called on Mrs. Letitia Blamble and Mrs. Pearl McCloy Monday evening.

Sunday evening visitors of the Wallace Hanlins of Mt. Storm were Mr. and Mrs. Harold Bittinger, Mr. and Mrs. William Bittinger and Carl Bittinger.

Sunday dinner guests of Mr. and Mrs. Roy Gibbs were Mr. and Mrs. Douglas Wardrope and family. Sunday morning visitors were Mrs. Ruth Dilgard and Mrs. Lucy Warsaw.

Mrs. Isabell Abernathy accompanied Mr. and Mrs. Will Aronhalt and son, Bernard, to Davis where they visited Mr. and Mrs. Alfred Aronhalt.

Mr. and Mrs. "Bud" Blizzard, Jr., of Kingwood, called on Mr. and Mrs. Clifford Reall on Saturday afternoon.

Mrs. Clifford Reall received a phone call Tuesday night from Mrs. Dale Schrock, in Morgan Hill, California. Mrs. Schrock said she and her family are on their way home and expect to be in Garrett County in the near future.

Sunday evening visitors of Mrs. Freda Knotts were Mr. and Mrs. William Bittinger and son, Carl, and Mr. and Mrs. Harold Bittinger.

Mr. and Mrs. Frank Blamble were business visitors in Clarksburg on Saturday.

John Gordon and Marshall Simmons, of Warren, O., spent the week-end with relatives here.

Saturday evening visitors of Mr. and Mrs. Ed Moon were Marshall Simmons, John Gordon, Mrs. Daisy Simmons and children.

Mrs. Isabell Abernathy spent Sunday with the William Bittingers.

UNDERWOOD

Don A. Lee, stationed with the army at Fort Eustis, Va., accompanied by his mother, Mrs. Nelle Lee and son, Lane, of Eglon, W. Va., were Sunday evening dinner guests of Mr. and Mrs. Harry Canan.

Glenn Waybright and friend, Carol Zilinger, of near Pittsburgh, Pa., and Janet Waybright, of Morgantown, W. Va., business school students, spent the week-end with their families.

Mr. and Mrs. Jay Arbogast and family, of Eglon, W. Va., spent a day recently with Mr. and Mrs. Asa Nethken.

Those visiting with Mr. and Mrs. Charles Soelters on Monday were Mr. and Mrs. Harry Canan, Mr. and Mrs. Ray Arnold, Mr. Dan Hershberger, Keith Stahl and mother, Mrs. Effie Stahl.

Mrs. Maxine Woodward and family, of Winchester, Va., spent the week-end with her home folks, Mrs. Effie Stahl. Other visitors on Sunday of Mrs. Stahl were Mr. and Mrs. Harley Stahl and family and Mr. and Mrs. Keith Stahl and family.

Mr. and Mrs. Harry Canan and sons and Miss Grace Hebb visited Mrs. Ardeth Evans, of Eglon, W. Va., on Sunday afternoon. Mrs. Evans is recuperating from a recent surgical operation in an Elkins hospital.

Miss Grace Webb accompanied Mr. and Mrs. Ezra Lee, Mr. and Mrs. Billie Edeburn and Don Lee to visit Mr. and Mrs. Kenneth Hebb and Mrs. Villa Hebb, near St. George, W. Va., on Sunday afternoon.

Mrs. Julie Shaffer and daughters, Bonnie and Shirley, and Bill Bowman, of Crellin, were Sunday dinner guests of their sister and family, Mr. and Mrs. Asa F. Nethken.

Noah Waybright and son, Stanley, and Milton Canan, are ill with flu.

Rev. Donald Matthews was Sunday dinner guest of Mr. and Mrs. Melvin Slabaugh at Kingwood, W. Va.

Mr. and Mrs. Edward Fazenbaker, of Westernport, were Wednesday evening dinner guests of Mr. and Mrs. John Matthews and family.

Mrs. Burlena Uphole and Miss Guy Uphole spent the week-end with Mrs. Walter Peterson.

Subscribe For The Republican.

Government To

(Continued From Page One)

area and the Winters property; and three on the Little Youghiogheny river, one in the neighborhood of the E. O. Wonderly farm and two above the lake at Mt. Lake Park, on Broadford.

These six dams would have a drainage area of 8,708 acres and upon completion would be calculated to prevent any further flood damage to Oakland to around 70 percent over a 100-year period. In Oakland's last flood the total damage was estimated at around $70,000.

The supplemental work plan indicated that the original work plan had met the requirements of the Watershed Protection and Flood Prevention act and that the Soil Conservation Service of the U. S. Department of Agriculture was now authorized to provide assistance to the sponsoring local organizations in the installation of works of improvement.

The sponsors are to acquire without cost to the Federal government such land, easements or rights of way as will be needed in connection with the work of improvement.

The sponsors are to provide assurance that landowners or water users have acquired the water rights pursuant to state law as may be needed in installation of operation of the works of improvement.

The sponsors are to pay all costs allocated for purposes other than flood prevention and agricultural phases of conservation.

The Soil Conservation service is to pay all engineering costs applicable for flood prevention, irrigation, drainage and other management, at an estimate cost of $64,555.

The sponsors are to administer contracts for structural measures, establish land treatment measures, while the soil conservation service is to provide technical assistance and installation service.

The estimated cost of the entire construction, which now will be borne by the Federal government, is $249,032 for construction of the retarding structures, and $17,724 for the stream channel improvement.

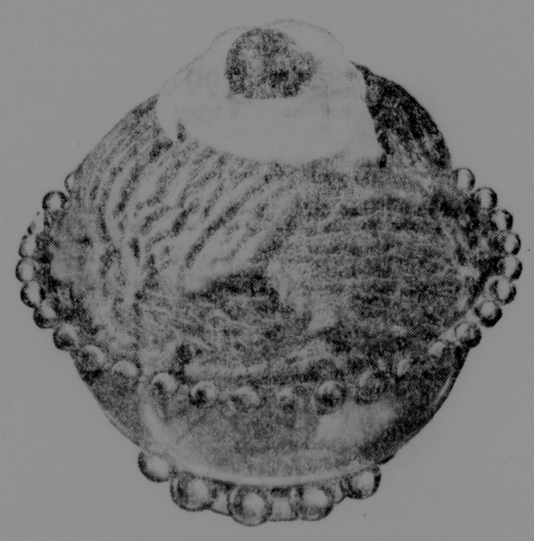
MARYLAND BANKS SALUTE
the Farmer



FARM-CITY WEEK
NOVEMBER 16-22, 1956

1st NATIONAL BANK OF OAKLAND
and
The GARRETT NATIONAL BANK IN OAKLAND
MEMBER FEDERAL DEPOSIT INSURANCE CORPORATION

NEW PATTERNS
WALL PAPER
49¢ up
A Few Dropped Patterns
25¢ Double Roll
Oakland Hardware & Furniture Co.
"Your Home Furnishing Center"
Third Street Dial DE 4-2150



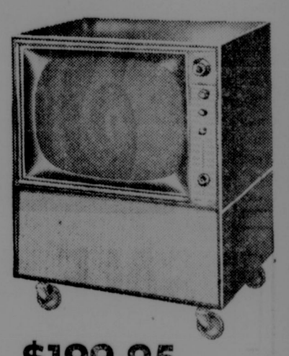
Velvety smooth . . . made with creamy, rich, imported chocolate!
FAIRMONT-IMPERIAL
CHOCOLATE
ICE CREAM



Take home a half-gallon

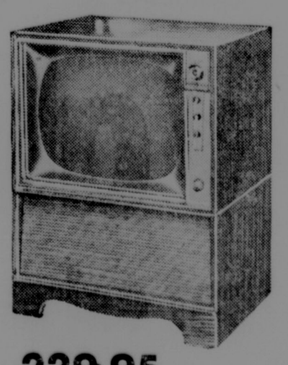
INSURANCE
Auto — Fire — Life — Boat
Sure Insurance At Low Cost
American Farmers Mutual Insurance Co.
THOMAS D. KIGHT
Second St. — DE 4-3252
Oakland, Md.
L. C. HUTSON
Phone GL 3-4261
Kitzmiller, Md.
HARRY C. EDWARDS
Phone 127
Grantsville, Md.
KAROL O. RUSH
Phone SH 6-3021
Friendsville, Md.

Beautiful Console Appearance
at table model prices!
Table Models Now on Display



$199.95

Just imagine—for only 19.95, your new GE table model TV takes on the appearance and size of a lovely console. Just 19.95 is all you pay for the base—designed so compatably with your table model that the two separate pieces blend almost completely into one. No finer sets are made for so low a price, each with its 90 degree aluminized picture tube and "set and forget" volume control. This 21T060 is also equipped with the famous GE remote control channel changer—so practical, so convenient for the regular TV watcher. Act today—buy GE at



229.95
Base for the two models illustrated only 19.95

ACE RADIO & ELECTRIC SERVICE
Alder St., Dial DE 4-2679 and The Music Shop, Dial DE 4-3895

Oakland Personals

Mr. and Mrs. William Dunham, of Friendsville, were Sunday guests of Mrs. Clarence Spear.

Mrs. Ralph Hess is a patient in Memorial hospital in Cumberland where she is under observation.

Mrs. H. A. Loraditch and Miss Margaret Hamill spent Sunday in Keyser, W. Va., as guests of relatives.

Mrs. T. C. Bittinger is visiting her son-in-law and daughter, Mr. and Mrs. Edward G. Markley, in Laurel.

Mr. and Mrs. James Bucklew and son, of Morgantown, W. Va., spent Sunday here with Mrs. Bucklew's parents, Mr. and Mrs. Francis H. Gower.

Mr. and Mrs. Francis Gower left Tuesday for Baltimore where they are visiting their sons, Harold and Bernard Gower and their families for a week or more.

A3c Robert L. Glaze, Jr., has returned to his base at Austin, Tex., after visiting for a week with his parents, Mr. and Mrs. Robert L. Glaze, Water street.

Members of the Young Adult class of Bethel Methodist church of the Park will meet at the home of Mr. and Mrs. Neil Sears, on Tuesday, November 2.

Miss Mary Ann Nally, student at the Mercy Hospital school of nursing in Baltimore, spent the week-end here with her parents, Mr. and Mrs. James B. Nally.

Mr. and Mrs. C. A. Walworth, of Charleston, W. Va., were week-end visitors of friends in Oakland. Mrs. Walworth is the former Fannie Newman, a former Oakland resident.

Lt. Col. and Mrs. Philip D. Wachtel, Jr., have been moved to Alaska where they will be stationed for three years. Mrs. Wachtel was the former Margaret Selby, of Oakland.

Mrs. Paul Linaweaver, Seattle, Wash., left Wednesday for Philadelphia for a visit with her son, Paul, before continuing her trip home. She had spent several days here with relatives.

Mrs. Earl S. Lee was in Morgantown, W. Va., Monday evening as guest of her daughter, Norma Jean Lee, at a dinner meeting of the Business and Professional Women's club at the Hotel Morgan.

Mrs. William Zinkan, Accident, Mr. and Mrs. Neil Bigelow, Washington, D. C., visited Mrs. Clarence Spear and Mrs. Scott Shreve in Oakland on Monday. Mrs. Bigelow is the former Wilma Zinkan.

Mr. and Mrs. Mike Kranyick and two children, of Akron, O.; Mrs. Ollie King, of Deer Park, were visiting Mr. and Mrs. Elwood DeBerry and Mrs. John Wilson at Miami, Fla.; and also Mr. and Mrs. Arthur King, in Wauchula, Fla.

Mr. and Mrs. H. G. Gortner, of near Oakland and Willard Gortner, Keyser, W. Va., visited Mrs. Gortner's brother, Delbert M. Davis, and family in Cape Arthur, Md., Saturday and Sunday. Other guests at the Davis home were their son-in-law and daughter, Mr. and Mrs. Charles Wheatley, Baltimore, and son, Norman Davis, a student at Western Maryland college. Mr. and Mrs. Davis and family were former Oakland residents.

Mrs. Thomas J. Hughes and Miss Josephine King spent the week-end in Baltimore.

Tommy Turney, employed in Baltimore, spent the week-end here with his parents, Mr. and Mrs. Paul Turney.

Mrs. Emroy Bolden entertained members of her bridge club at her home on Second street last evening.

Miss Jean Parsons, who had been employed as a Linotype operator at The Republican office for several years, left last night for Lafayette, Ind., where she plans to reside.

A daughter, Leslie Louise, was born to Mr. and Mrs. Raymond Borrell, on Monday, November 5, in Fairmont General hospital, Fairmont, W. Va. Mr. Borrell is music instructor at Southern High school.

District scout leaders of the Deep Creek district will meet next Tuesday evening, November 20, at 7:30 o'clock, in the assembly room of St. Paul's Methodist church, it was announced by Rev. John J. Atwell, chairman.

Chosen to represent Garrett county at the fall voting delegate session of the Maryland Farm Bureau, scheduled for tomorrow in Baltimore, are Robert Buckel, Bittinger; Carl Bowman, Accident; Leslie Guard, Friendsville; Raymond Loechel and Guy Stanton, Grantsville; Roscoe Swiger, Oakland, and Emerson Bishoff, Hoyes.

Joe Kisselovich, of Funkstown, spent the week-end at the home of his parents-in-law, Mr. and Mrs. Eldin R. Fike, Oak Street. Upon his return he was accompanied by his wife and son who had been visiting at the Fike home. Their daughter, Clara Mae, remained for a longer visit with her grandparents.

Mrs. H. G. Gortner is in Lexington, Ky., this week as a guest of Southern States cooperative at the 33rd annual meeting of the group being held there today and Friday. She is a delegate from the Farmers Home Advisory committee. She left Oakland Wednesday on a special train provided for all the delegates to the meeting.

Lieut. M. Alice Butt, who has been visiting her mother, Mrs. J. W. Butt, for the past two weeks, left this morning, accompanied by Mrs. Butt, for Baltimore, where they will visit the latter's son-in-law and daughter, Mr. and Mrs. George Aberle, for a few days. Lieut. Butt will go from there to Bainbridge where she will be stationed with the U. S. Naval hospital there.

Mr. and Mrs. Raymond Benninghof and daughter, of Baltimore, spent the week-end at the home of Mr. and Mrs. Boyd Paugh, near Deer Park. Other dinner guests on Sunday were Mrs. Asa B. Friend, Mr. and Mrs. Hubert Friend and family, Mr. and Mrs. W. A. Custer, Friendsville; Mrs. J. A. DeWitt, Romney, W. Va. The occasion was the birthday anniversaries of Mrs. Asa Friend and Mrs. Arthur Custer.

Two navy balloonists soared to a record altitude of more than 14 miles.

Four died when an airplane crashed into the top of a crowded apartment house in New Jersey.

Six Births Recorded

Six births occurred at the Garrett County Memorial hospital in Oakland during the past week, four boys and two girls.

On the 10th a daughter to Mr. and Mrs. Anthony S. DiBacco, Coketon, W. Va.; a daughter to Mr. and Mrs. Everett Burus DeBerry, Deer Park.

On the 11th a son to Mr. and Mrs. Allen Petersheim, route 2, Oakland; a son to Mr. and Mrs. Harry Raymond Hockman, Accident.

On the 13th a son to Mr. and Mrs. Joy Dale Sweitzer, route 2, Oakland; a son to Mr. and Mrs. Robert Lynn Nine, Rowlesburg, W. Va.

During the week the hospital admitted 31 patients and discharged 25. Census this morning was 35.

Church Women Meet

The Women of the Church of Zion Lutheran, Jennings, met at the home of Mrs. Kenneth Buckel for the November meeting.

Miss Myrtle Custer was leader of the study, "The Woman With A Costly Offering." Others participating in the program: Mrs. Stewart Stahl, Mrs. Donald Hetrick, Mrs. Kenneth Buckel, Mrs. Elwood Glotfelty, Mrs. Joseph Resh, Mrs. Susie Yommer and Miss Leota Baker.

Members of the group also brought used clothing to be sent to the children of British Guiana for Christmas and other gifts to be sent to the Tressler Lutheran home for children.

The Christmas program will be held at the home of Mrs. Kermit Bittinger with Mrs. Elwood Glotfelty as leader. Refreshments were served by the hostess.

On Sunday, November 11, the Women of the church held a special thankoffering service in the church entitled "Sing a New Song."

The prologue was by Mrs. Donald Hetrick. Miss Judy Buckel was organist and Mrs. Kenneth Buckel was narrator of the program. Mrs. Stewart Stahl closed the program with a Thanksgiving prayer.

DIED

NELSON R. WOOD

Nelson R. Wood, aged 72, of Mt. Lake Park, died Sunday, November 11, at the Evans Nursing home in Oakland where he had been a patient for the past two weeks.

A native of this county, he was a son of the late Joseph and Sarah Murphy Wood.

He is survived by his widow, Mrs. Bertha Wood, and two children by a previous marriage, Willis S. Wood, Occoquan, Va.; and Mrs. Mary Brafford, Morgantown, W. Va.; nine grandchildren and 19 great grandchildren; also two half-brothers, Dewey and Everett Wood, both Mt. Lake Park.

Funeral services were conducted on Tuesday afternoon at 2 o'clock with interment in the Oakland cemetery. Rev. Glenn Eagle officiated.

Schools To End National Fund Raising Drives

Exceptions Noted for Polio and Red Cross, School Board Rules

A discontinuance of the practice of raising funds for community, state and national campaigns through the schools, with the exception of two, was ordered by the Board of Education at a regular meeting on Tuesday.

The two exceptions were the annual polio campaign and the junior Red Cross program.

The board said the ruling was being made because of the circumstances involving pressure on children, much teacher time, and cited much complaint from parents. The ruling did not prevent schools cooperating in any appropriate way to what the board termed "worthwhile drives."

No Funds for Playgrounds

The board also informed a parent group from the Oakland Elementary school that it was not in a position to purchase playground equipment for any school at this time.

The group appeared before the board to discuss in detail provisions made for purchase of textbooks, library books, instructional materials, supplies and playground equipment. Willard L. Hawkins, county superintendent of schools, said all elementary schools were made a per pupil allotment of $4 for such needs and that much more than this amount had been spent on the elementary schools during the past two years to help bring them up to an acceptable standard. He also pointed out that a considerable portion of the Oakland Elementary school allotment had not been used but that the board was not in position to buy playground equipment.

Mr. Hawkins said the board felt it had needs for capital outlay funds far greater than playground equipment, as desirable as the latter might be, and that the board was making every effort to use available funds where need was greatest, such as improving classroom facilities, new furniture, better instructional equipment, etc.

Among other action the school board also:

Approved sale of George Rathbun's school bus to Joseph Welch;

Accepted resignation of Mrs. Mary P. Stowell, Northern High school instructor, as of December 1, and named Miss Phyllis Welch, a January graduate of West Virginia University, in her place;

Approved social security for school custodians, pending suitable arrangements for payment of employer's share of the cost;

Tabled a matter in regard to boiler insurance for county schools;

Made a ruling that no school could dismiss at an hour earlier than 3:15 p. m., but not to apply to cases of necessity or special circumstances;

Ruled that setting up bus shelters blown over by wind or upset from other causes was not one that would be cared for in future by maintenance staff of the school board. Mr. Hawkins said the board felt that shelters must be set up by people whose children use them and that sending two men and a truck across the county for this purpose, unless due to unusual circumstances, was an "unjustifiable use of school money."

Approved the superintendent's plan to use the front portion of the Annex building for school board offices after it ceases to be used for school purposes.

Superintendent Hawkins reported excellent progress was being made on the two new elementary school buildings now under construction.

Mr. Hawkins and the three instructional supervisors plan to attend a two-day curriculum meeting next Monday and Tuesday at Allentown, Pa. The annual meeting of county school board members also is set for December 10 in Baltimore.

The board promised to study a request from Bloomington P.-T. A. for the construction of cafeteria facilities for its school. A letter from Mrs. Kenneth Savage, Friendsville P.-T. A. secretary, expressed thanks for the improvements to the Friendsville building during the summer.

School board members were invited to attend the teacher banquet this evening. Health and Safety committee meeting Monday, November 26; Citizens for Better Schools committee meeting November 29; to go to Hagerstown to observe the TV program in the schools on November 28.

Following adjournment the board had lunch at the Oakland Elementary school.

Is Hospital Patient

Mrs. Ida Bell Thomas, of Friendsville, is a patient in Garrett County Memorial hospital following an automobile wreck at McHenry on Monday. Mrs. Thomas is under observation.

She was a passenger in the car driven by Mrs. Robert Thomas, also of Friendsville, which struck a truck driven by George Chupak.

Trooper Robert Henline, of the Maryland State Police, who investigated, charged both of the parties with failing to drive on the right side of the road. No one else was injured.

Use the Want-Ads

CARD OF THANKS

We desire to express our sincere thanks and appreciation to all our friends and neighbors for their kindness and helpfulness following the death of our father and brother, the late Guy W. Gilson.

We also want to thank all who gave flowers and contributed the use of their automobiles for the funeral service.

The Family

—Adv. 1t.

UNITED PENTECOSTAL, Sang Run. Rev. Ralph Jacks, pastor. 10 a. m., Sunday School. 7:30 p. m., Evangelistic service. 7:30 p. m., Wed., Worship service with preaching. Glendale—11:30 a. m., Sunday School. 7:30 p. m., Friday, Worship service with preaching.

Color Film Service
The fastest color film service in town
BRING 'EM HERE
Bells' Studio
AND GIFT SHOP
OAKLAND, MARYLAND

ADDITIONAL LOCAL ADS, TOO LATE FOR CLASSIFICATION

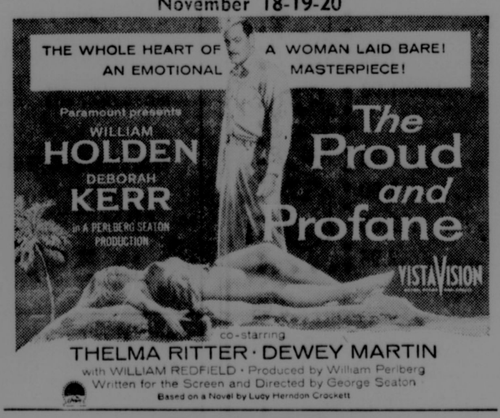
FOR SALE—Dressed pork. Weight 125 lbs. up to 250 lbs. 25c per lb. Phone DE 4-2856. L. F. Schenk, Deer Park.—Adv. 38-2t.

FOR SALE—Gas kitchen range, $10; porcelain top table with stool, $10; mohair davenport, $35; medicine cabinet, $2.50; beveled mirror, $3.75; console Victrola. Phone DE 4-2991.—Adv. 38-4t.

CHICKEN SUPPER
WILL BE SERVED
Saturday, Nov. 17
from 5:30 to 8:00 p. m.
at
RALPH HOYE'S STORE
in Sang Run, Md.
By Ladies' Auxiliary of the
United Pentecostal Church
Adults, $1; Children, 50c
Proceeds will go for the
building fund of the church.

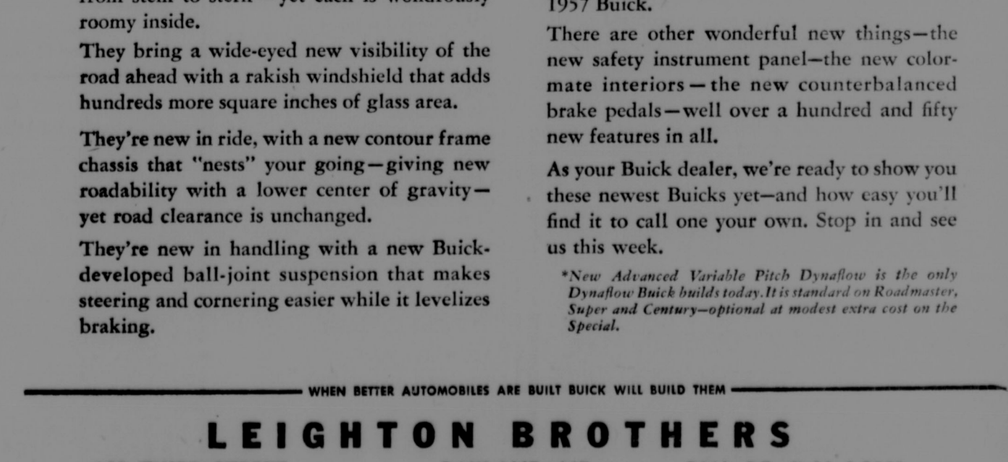
RUDY'S OAKLAND, MD.
HEADQUARTERS FOR WOOLRICH
America's Finest WOOLENS
Most Complete Line of Woolrich Clothing in Western Maryland


ON DISPLAY
HALLMARK
Christmas Cards
when you care enough to send the very best
Bells' Studio
LIBERTY STREET

MARYLAND THEATRE
Oakland, Maryland
November 16-17
"THE PROUD ONES"
William Holden, Virginia Mayo
(Cinemascope and Color)
November 18-19-20


November 21-22
"CONGO CROSSING"
Virginia Mayo, George Nader
(Technicolor)
GRAND THEATRE
Friendsville, Maryland
November 17
"THE PROUD AND PROFANE"
William Holden, Deborah Kerr
(VistaVision)
New Time Changes
Week Nights, two shows nightly ..... 7:00 p.m.
Saturday Nights, three shows ..... 6:00 p.m.
Saturday Matinees, one show ..... 2:00 p.m.
Sunday Nights, one show ..... 8:00 p.m.
Sunday Matinees, one show ..... 2:00 p.m.
ADMISSION: Children 6 to 12, 20c; High School Students, 35c. Adults, 50c. Plus 5c tax on Sundays.

LOWEST PRICES!!
HEET® ANALGESIC LINIMENT
2½ OZ. ..... 59¢
5 OZ. ..... 98¢
BISODOL® POWDER
1 OZ. ..... 25¢
3 OZ. ..... 59¢
5 OZ. ..... 89¢
FREEZONE® Money Back Guarantee
33¢
Luxury ELECTRIC BLANKET
New Acrilan blend. Double-bed size in 4 colors. Automatic. U.L. approved. Single Control. $29.95 Value NOW 18.95 (tax incl.)
Dual Control .. 24.95 (tax incl.)
Save $1.48 REX-RAY VAPORIZER
Automatic shutoff. ½-gal. capacity. Rexall guaranteed.
Reg. $4.95 NOW 3.47
Save $1.96! ELECTREX HEAT PAD
Pink flannel removable cover. 3-heat, wet-proof. U.L. approved.
Reg. $6.95 NOW 4.99
Save 60¢ REX-RAY INFRA-RED HEAT LAMP
Dark amber. U.L. approved.
Reg. $1.79 NOW 1.19
Enter Rexall's SUPER PLENAMINS Sweepstakes TODAY!
Ask about America's largest-selling multi-vitamin — SUPER PLENAMINS.
Help your favorite boy or girl win a wonderful prize! Buy now at
OAKLAND PHARMACY
Harned And Proudfoot


New Here!
New There!
New Everywhere!
Newest Buick Yet
WE'VE introduced a lot of new Buicks to the local scene—but never before one as new as this.
Inside and outside, top to toe, end to end—this is the newest Buick yet.
And it's not just new for newness itself—but new in ways that make driving more comfortable, safer and more fun.
You'll see what we mean when you study these gorgeous new Buicks close up.
They're inches lower and stunningly styled from stem to stern—yet each is wondrously roomy inside.
They bring a wide-eyed new visibility of the road ahead with a rakish windshield that adds hundreds more square inches of glass area.
They're new in ride, with a new contour frame chassis that "nests" your going—giving new roadability with a lower center of gravity—yet road clearance is unchanged.
They're new in handling with a new Buick-developed ball-joint suspension that makes steering and cornering easier while it levelizes braking.
But above and beyond all else—these 1957 Buicks are brand new in performance:
—with a V8 engine that's new from the crankshaft up, to give you the highest power and compression in all Buick annals.
—with an advanced new Variable Pitch Dynaflow* that brings you such instant response, such smoothness, such a full range of fluid motion in "Drive" that the need for "Low" is all but eliminated.
All this covers only the *big* advances in the 1957 Buick.
There are other wonderful new things—the new safety instrument panel—the new color-mate interiors—the new counterbalanced brake pedals—well over a hundred and fifty new features in all.
As your Buick dealer, we're ready to show you these newest Buicks yet—and how easy you'll find it to call one your own. Stop in and see us this week.
*New Advanced Variable Pitch Dynaflow is the only Dynaflow Buick builds today. It is standard on Roadmaster, Super and Century—optional at modest extra cost on the Special.
WHEN BETTER AUTOMOBILES ARE BUILT BUICK WILL BUILD THEM
LEIGHTON BROTHERS
100 THIRD STREET OAKLAND, MD. DIAL DEerfield 4-2661

Athletic Director Named At Northern



Lilburn L. Brown, physical education teacher, head of the Physical Education department, and basketball coach for the past four years at Northern High school, has been appointed athletic director for the school year by P. J. Muha, principal. His appointment became effective November 1.

Mr. Brown will coordinate the total athletic program and recommend coaches for three sports: football, basketball and baseball, which are now offered to all boys in grades 9-12.

The task lying ahead is not new to Mr. Brown, said Mr. Muha. He has carried out many of the responsibilities during the past four years.

Mr. Brown served as Northern's first basketball coach in 1952 when the school opened its doors for the first time. His first team consisted of players from the three high schools—Friendsville, Accident and Grantsville.

This first team compiled a record of 15 wins and six losses—a record not equaled since that time.

The newly appointed athletic director was born in Glenville, W. Va., and attended the Glenville elementary and high schools. He was a varsity football and basketball player for four years. During his senior year, he made the Central West Virginia Conference football team.

Upon graduation from high school, Mr. Brown worked at several jobs. In 1944, he entered the Army and served with the 32nd Infantry Division in the Philippines and Japan.

After his hitch in the Army, he returned to Glenville and enrolled in Morris Harvey college, where he was active in athletic events. He received his B.S. degree in Health and Physical Education upon graduation, in three years.

Mr. Brown has been working on his Master's degree at West Virginia University, and plans to complete all requirements by next fall.

His hobbies and interests include sporting events, hunting and fishing.

He is married to the former Wilodene Barker, also of Glenville.

Mrs. Brown is, at present, a teacher in the Accident Elementary school.

NOTICE

James A. Schroyer is no longer in our employ.

DEWITT AND DEBERRY

GET READY GET SET GO HUNTING



You'll do better in the field with good equipment—just like you'll find in our sports department. Stop in today.

● GUNS ● AMMO ● BOOTS ● HUNTING CLOTHES

Oakland Hardware & Furniture Co.

"YOUR HOME FURNISHING CENTER"

Third Street Dial DE 4-2150

Northern High Has Total of $2,070 In Magazine Campaign

Two thousand seventy dollars were collected in the annual Magazine Campaign held from October 16 to November 7 at Northern High School.

High Salesman

Gloria McCullough was high salesman with $80.75. William Buckel was second high with $74.75. After two special days William had $105.00, but competition for high salesman ended November 2. Allan Grove was third with $54.50.

High salesman had choice of a clock radio, a portable radio, or a portable phonograph.

Mystery Students

Each day a mystery student was picked from the schedule wheel in the office. If the student chosen had sold two or more subscriptions, he had his choice of three prizes. Margaret Miller was the only student picked that had sold the amount of subscriptions needed for a prize.

A special bonus day was set for November 7. All subscriptions brought in that day were for credits only. Lorna Ault and Charles Strauss were mystery students that day.

High Homeroom

High homeroom for each day was: first day, 11-3; second day, 10-1; third day, 7-3; fourth day, 11-1; fifth day, sixth day and seventh day, 7-3.

High salesmen for each day were: Helen Hetrick, Allen Grove, David Livingood, Melvil Hall, Blaine Resh, William Buckel, Janet Patton, David Beachy, Patty A. McKenzie, Gloria McCullough and Janet Patton.. All high salesmen were given "Zip", the campaign mascot to carry with him throughout the day.

Grade Competition

The high section in the school will be given an ice-cream party. The toughest competition seemed to be between 7-3 and 9-2 where both sections remained about equal throughout the campaign. The ice-cream party will be given 9-2 since at the end of the campaign 9-2 has collected $247.07 while 7-3 had $240.04.

Lefty Grove of Lonaconing, was voted into Maryland's Athletic Hall of Fame. He was one-time great pitcher of Philadelphia Athletics and Boston.

Awards Given

(Continued From Page One)

foods work and demonstrations went to Florence Emory and Kathy Yaste, Bittinger.

Local leaders recognized for years of service with plaques, pins and certificate included Mrs. William Bittinger, Mrs. Homer Knotts, Mrs. Beulah Sisler, for three years; Mrs. Lester Smith, Bittinger, a pearl clover pin and certificate for 15 years; Miss Elizabeth Workman, Grantsville, an emerald clover pin and certificate for 25 years.

Four-H calendars for 1957, sponsored by the First State Bank of Grantsville, were awarded to members of the Bittinger and Accident clubs and to all 4-H local leaders.

Awards were also made to 4-H club boys and local leaders.

A silver clover, five year pin and certificate went to Forrest Jacobs, Grantsville; Harland Beachy of Deer Park; while a three-year plaque went to Elbert Riley, Deer Park; Charles Rexrode, Accident; William Wildesen, Gormania.

Blue Award Groups

The following in the blue award groups received medals as follows:

Dairy—John Wildesen, Gormania; Jane Riley, Oakland; Patricia Gower, Deer Park; Donald Stanton, Grantsville.

Achievement — George Bishoff, Friendsville; David Otto, Swanton.

Alumni Recognition—William Stanton, Grantsville; Harland Beachy, Deer Park.

Boys' Agricultural—Ray Beitzel, Bittinger; Roy Rexrode, Accident; John Wildesen, Gormania; Ward Umbel, Friendsville.

Soil and Water Conservation—Brooks Faulkner, route 2, Swanton.

Tractor—Kenneth Green, Swanton; Roy Rexrode, Accident; Ray Beitzel, Bittinger; David Otto, Swanton.

Leadership — Gerald Umbel, Friendsville; Ray Beitzel, Bittinger.

Poultry—Jean Beachy, Swanton; David Otto, Swanton; David Moon, McHenry; Joseph Buckel, Bittinger; Roger Beitzel, Bittinger; Ray Beitzel, Bittinger; John Beachy, Swanton; Robert Knox, Accident; Harold Kahl, Jr., Accident.

Thanksgiving Is Proclaimed By The President

President Eisenhower issued his Thanksgiving proclamation this week, counselling Americans to "be grateful that the foundations of Freedom in our nation grow stronger with each passing year, giving hope to fettered peoples. ."

In setting aside Thursday, November 22, as a day of national thanksgiving the President called on citizens to pray this year "not only in the spirit of Thanksgiving but also as suppliants for God's guidance, to the end that we may follow the course of righteousness."



Urges Early Mailing

Poastmaster Donald M. Browning this week urged the citizens of Oakland to mail early this Christmas season to facilitate the processing of the largest Christmas mailing in history.

To put off mailing Christmas cards and parcels until the last moment results in an extra burden being placed on the postal employees and on the postal facilities of the local office, Mr. Browning pointed out.

Every facility of the office will be pressed into maximum service so that again this year, as in the past, the place will be cleared, if possible, of all Christmas mail by Christmas.

BITTINGER

Church Women Meet

The United Lutheran Church Women of Emmanuel Church at Bittinger completed the study of the book, "A Certain Woman," at the meeting on November 9. Mrs. Russell Klotz presented the topics: "The Woman With a Little Son," "A Woman With A Message," and "The Woman With a Costly Offering."

Mrs. Marvin Beitzel, president, presided at the business session. The Women will pack a Christmas box for the Lutheran Home for the Aged in Washington, D. C. Anyone may share in this project.. The public Thank Offering service will be presented in the church on November 18 at 7:30. The women will participate in an area promotion meeting at St. Mark's church in Oakland on Wednesday, November 14.

CHRISTMAS CARDS

Smart shoppers are buying now while stocks are still complete.



BIG VALUE BOX

Colorful assortment of 50 cards and envelopes. New tall size, smart designs. SPECIAL 98c

THE FAMILY BOX, 42 cards and envelopes, Only 1.49

THE QUALITY BOX, 25 cards and envelopes..$2.50 Value, NOW .89

Many others

AT OUR Rexall DRUG STORE

Help your favorite boy or girl win a wonderful prize! Buy now at

OAKLAND PHARMACY

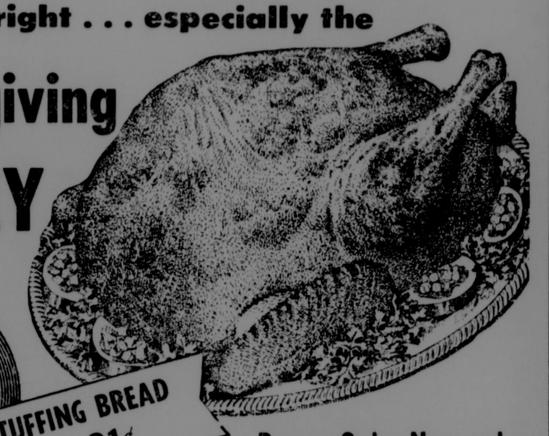
PRESCRIPTION SPECIALISTS

Harned and Proudfoot

Open Evenings 'til 10 DE 4-2432

Shop A&P to be sure everything is perfect and priced right . . . especially the

Thanksgiving TURKEY



A&P STUFFING BREAD 24-oz loaf 21¢

Buy or Order Now and Get Just the Size You Want

15 POUNDS AND OVER lb 42¢ | 10 TO 14 POUNDS lb 45¢ | 4 TO 9 POUNDS lb 47¢

CHOICE CENTER BLADE CUTS OF WELL-TRIMMED **Chuck Roast** .. lb 39¢

Cottage Butts SMOKED lb 59¢ | Sliced Bacon ALL GOOD lb 39¢ | Banquet FROZEN DINNERS each 49¢

FIRM—FLAKY—WHITE—FLAVORFUL **Sliced Halibut** SPECIAL lb 49¢

A&P COFFEE PRICES REDUCED!

Eight O'Clock — Mild and mellow — 1-lb bag 87¢

Red Circle — Rich and full-bodied — 1-lb bag 95¢

Bokar Coffee — Vigorous and Winey — 1-lb bag 99¢

3-lb bag . . . . . $2.55 | 3-lb bag . . . . . $2.79 | 3-lb bag $2.91

PENGUIN ICE CREAM ½-gal pkg 69¢

WISCONSIN CHEDDAR LONGHORN CHEESE SPECIAL THIS WEEK lb 49¢

JANE PARKER PUMPKIN PIE REGULARLY 49c EACH only 43¢

JANE PARKER FRUIT CAKE OVER 2/3 NUTS & FRUIT 3-lb cake 2.69

Northern Toilet Tissue 4 rolls 35¢
Dole Pineapple Juice 46-oz can 29¢
Del Monte Catsup . 2 14-oz bottles 45¢
Heliman Mayonnaise . quart jar 77¢
Kraft Cheez-Whiz . . 1-lb jar 51¢
A&P Pumpkin . . . 2 29-oz cans 35¢
Cranberry Sauce OCEAN SPRAY 2 16-oz cans 45¢
dexo VEGETABLE SHORTENING Deal Gives 10c Off 3-lb can 83¢
Crestview Eggs GUARANTEED • doz 61¢
A&P Large Prunes . 1-lb pkg 31¢
Sunnyfield Family Flour 25-lb sack 1.85

Exceptional Buys in Holiday Fruits & Vegetables!

ORANGES OR GRAPEFRUIT 8-lb bag 59¢

Fresh Cranberries 2 1-lb boxes 35¢
Celery PASCAL • large stalk 25¢
Delicious Apples . 4-lb bag 53¢

JUICY, D'ANJOU PEARS 2 lbs 29¢

BLUES AS IT WASHES Cheer 2 lge pkgs 69¢ giant pkg 81¢ king size 1.29

CANNON FACE CLOTH IN LARGE—DISH TOWEL IN GIANT Blue Silver Dust 2 lge pkgs 71¢ giant pkg 83¢

FOR A SOFTER, SMOOTHER COMPLEXION Ivory Soap MEDIUM 3 cakes 29¢

PROVED BEST FOR THE COMPLEXION Palmolive Soap BATH 2 cakes 29¢

PURE, ALL VEGETABLE, IT'S DIGESTIBLE Crisco . . 1-lb can 39¢ 3-lb can 1.01

BUY 2 AT REG PRICE—GET CAKE FOR ½ PRICE Sweetheart Soap 3 reg 25¢ 3 bath 37¢

PROTECTED BY GOLD FOIL Lux Toilet Soap BATH 2 cakes 29¢

GETS THE DIRT THAT FACE SOAPS MISS Lava Soap 2 lge cakes 31¢ 2 med cakes 25¢

THE MILDER, LONGER-LASTING Swan Soap REGULAR 3 cakes 29¢

KRAFT MIRACLE WHIP Salad Dressing pint bottle 37¢ quart bottle 61¢

SOFT AND ABSORBENT Angel Soft Tissues 2 pkgs of 400 51¢

Junket Rennet Powder . . . 2 pkgs 27c

AMERICA'S FOREMOST FOOD RETAILER . . . SINCE 1859

A&P Super Markets

THE GREAT ATLANTIC & PACIFIC TEA COMPANY



They're Here! ***New INTERNATIONAL Heavy-Duty V-8's!***

With the most GO under any truck hood!

Come in and see the trucks deliberately built to save you the BIG money under today's traffic conditions!

Three great new V-8's—206, 226 and 257 hp! New INTERNATIONAL V-Line! More power per pound! More *GO* . . . more *KEEP GOING!* Shorter trip time! More ton-miles per gallon!

Tested in more than 2,500,000 miles of actual fleet operations by profit-minded truckers with a gimlet eye on costs and performance. Their conclusion: "GREAT, on every count!"

We'll be glad to show you the detailed reports when you come in to look over these great new heavy-duty V-8's. And what's a better time than today?

World's most modern V-8 truck features

- Pressure Controlled-Flo Cooling
- "Wet" Replaceable Exhaust Valve Guides
- Positive Valve Rotators
- Exhaust Valve Faces and Seats of Stellite
- 19 lb. Aluminum Flywheel Housing
- "Driver-Designed" Cab

Come in and see the V-8's powered to pace today's traffic!

INTERNATIONAL TRUCKS

All-Truck Built to save you the BIG money!

GARRETT TRUCK & IMPLEMENT CO.

ROUTE 219 OAKLAND DIAL DE 4-3225

Shoes for the Family

in step with your budget

SALE CONTINUES



—WOMEN'S—

Wedgies 1.98
Flats 1.00-1.98
Narrow Widths Reduced
Girls' Slacks 1.00
Bermuda Shorts 1.00
Rain Dear Plastic Boots 2.00
Magic Stretch Totes 2.98
Fur Trimmed
Red and White Arctics 4.98
Bedroom Slippers ..... 1.98 & 2.49

OPEN From 9 'til 9 on Fridays and Saturdays 'til Christmas

CHILDREN'S

Engineers' and Western Boots 3.98-4.95
Combat Shoes 3.98
Oxfords and Shoes 2.98-4.95
Storm Rubbers 2.49
Tennis Shoes 3.98
Pajamas 1.00

MEN'S

Knee Rubber Boots 3.95-4.95-5.95
4-Buckle Work Arctics 5.98
5-Buckle Work Arctics 6.98
Storm Rubbers 2.49
Dungarees 1.49

The FAMILY SHOE Store

MATTHEWS BUILDING ALDER STREET OAKLAND

Mt. Lake Park News

Rev. W. C. Rogers left Monday to attend the Maryland Baptist Union Association at Easton.

The Girls Auxiliary of the Baptist church will have a covered dish supper in connection with a study course on Japan, at the parsonage Monday afternoon, November 19.

Dinner guests of Mr. and Mrs. Lyle Weeks Sunday were Mrs. Lester Yutzy, Mr. and Mrs. Wade Rice and family, of Hyattsville.

Patty Bittinger, Mary Ann Callis and Barbara Ott, of Washington, D. C., visited their parents over the week-end.

Mr. and Mrs. Lee Miller, of Arlington, Va., spent the week-end with Mrs. Miller's parents, Mr. and Mrs. Howard Weimer.

Nine Boy Scouts and five Explorer Scouts had a swimming party at the Y. M. C. A. in Cumberland on Saturday afternoon.

Mrs. George Dunkle, Mr. and Mrs. Ed. Geisweidt, of Boswell, Pa., were Sunday dinner guests of the former's sister, Mrs. Otho Friend and family.

Visiting at the home of Mr. and Mrs. Dan Wrightsman, Sr., in Pleasant Valley were Mr. and Mrs. Daniel Wrightsman, Jr., and family, of Baltimore. Mr. Wrightsman is employed by the Buckingham Line Construction Co. Other Sunday visitors were Wheat Weeks, Mr. and Mrs. James Weeks and daughter, Mr. and Mrs. Albert Harvey and sons, of Loch Lynn.

Mrs. Helen Shaffer and Mrs. Virginia Sweitzer visited in Bobtown, Pa., yesterday.

Mr. and Mrs. Isaac Turney visited Mr. and Mrs. Paul Wood in Washington, D. C., last week.

Mr. and Mrs. Donald Bittinger, of Baltimore, visited Mr. Bittinger's parents, Mr. and Mrs. Walter Bittinger, over the week-end.

Week-end and Sunday visitors at the home of Mr. and Mrs. Robert C. Ferrill were Mrs. Maude Bailey, Mrs. Florence Harris and family and Marvin Ingram, Crownsville; Mr. and Mrs. Carlton Tasker and son, who returned from California last week; Reginald Ford and Gene Liller, Ford Fancher and son, Philip, of Cleveland, O.

Mr. and Mrs. James Weeks and daughter, Mr. and Mrs. Albert Harvey and sons visited Mrs. Harvey's parents at Eagle Rock on Sunday.

The Women's Missionary Society held a Mission Study class Wednesday at the home of Mrs. Ralph Weeks. The book studied was "Japan Advances."

T.Sgt. and Mrs. Delbert Knotts and three children, of Charleston, W. Va., were visiting relatives in Mt. Lake and Rosedale last week.

James Griffin, of the Comptroller's Office, visited his uncle and aunt, Mr. and Mrs. Arthur Humbertson, over the week-end.

Miss Jacqueline Groves visited her home here over the week-end.



1951 Plymouth Belvedere Hard Top —Radio, heater, loaded with accessories.

1950 Ford V-8 2-Dr. Station Wagon —Overdrive.

1946 Plymouth 4-Dr. Sedan—Heater

Spoerlein's Garage
Phone 271 Accident, Md
Open Evenings 'til 9 o'Clock

GORTNER

Pastors Cecil Dunson and Arnold Henthorne of Terra Alta, announce a two weeks' revival at Lynndale starting on Monday evening.

On Tuesday evening the fellowship supper will be in the Union church for thanksgiving. Pastor Galen Fike, of Eglon, will have charge and show pictures of Eglon's centennial. The public is invited.

Pastor Erie Renno, of Belleville, Pa.; Mr. and Mrs. Mark Peachy, Grantsville, were Friday dinner guests of Mr. and Mrs. Dan Lichty.

Mrs. Fannie Stutzman spent several days at Springs. She also spent a day in Salisbury with her brother Jonas Lichty.

Simon Swartzentruber and son Owen, are on a trip to Dover, Del., and McAllisterville, Pa., this week to visit Lewis and Claude Swartzentruber and families.

Loban Swartzentruber, Greenwood, Del., enroute from Harrisonburg, Va., to Johnstown, Pa., in the interest of Eastern Mennonite college, spent Monday night with his brother and family.

Mr. and Mrs. Albert Sisk were in Connellsville, Pa., Thursday.

The Brethren Aid will meet at the Union church on the 15th.

Mrs. Jane Johnson and Mrs. Madeline Metheny, of Terra Alta, visited their uncle, Will Welch. Mr. Welch was returned to the Oakland hospital on Sunday evening. His condition is critical.

Dan Peachy is home from the hospital recovering from an appendectomy. Mr. and Mrs. Dan Lichty, Miss Mary Lichty, Mrs. Fannie Stutzman, Norman Schrock and family, Ralph Lichty, Simon Schrock and J Stoltzfus were Sunday visitors.

Mr. and Mrs. Simon Swartzentruber, Mrs. Bonnie Calhoun and the Noah Zooks were Sunday guests of the Garbers. Mrs. Garber gets about the house on crutches. Mr. Garber and son Amos were in Youngstown one day last week.

Mr. and Mrs. Elwood Schlosnagle and daughter and Mr. and Mrs. Fred Beachy visited their daughters at Bridgewater on Sunday.

Mrs. Paul Welch visited Mrs. Mary Kight, who is improving at her home since her return from the hospital.

Sam and Lena Slabach and Mr. and Mrs. Albert Sisk were recent guests of Mr. and Mrs. William Bennett, Kempton.

Mrs. Edwin Beachy and her mother, Mrs. J. Stoltzfus, spent a recent afternoon with Mr. and Mrs. Hubert Martin.

Mr. and Mrs. Robert Beckman and children, of Washington, were week-end guests of his parents, Mr. and Mrs. Osborne Beckman. Mr. Beckman recently returned to his home in Washington from his mission to England.

Two men in California defended their plan of swapping of wives. Both had been married 19 years and both had two children.

McHENRY

Mrs. Katie Glotfelty, Mrs. Hattie Glotfelty and Mrs. Oscar Savage were Tuesday dinner guests of Mr. and Mrs. A. J. Thomas.

Mr. and Mrs. Arthur Savage and daughters were Sunday visitors of Mr. and Mrs. Doyle McCullough at Friendsville.

The Ev. U.B. Youth Fellowship visited at the Grace Brethren church Sunday evening and sang several selections. A number of the Adults also attended and saw slides taken by their pastor in Israel.

Bill Bowman and Miss Shirley Shaffer, Crellin were Monday evening dinner guests of Mr. and Mrs. Deane Savage, Grantsville.

Mr. and Mrs. Walter Bowman and son were Sunday dinner guests of Mr. and Mrs. Roy Glotfelty. Afternoon visitors were Mr. and Mrs. Odell Glotfelty, Barton; Mrs. Nora Glotfelty and Mrs. Alma Hansen, Oakland.

Several local persons attended the Farm Bureau banquet at Grantsville last Thursday evening.

Rev. and Mrs. Ralph Jacks visited the latter's parents, Mr. and Mrs. Frank Ford at Morgantown, Tuesday.

Mrs. Evelyn Hauser visited her sister, Mrs. Parley Savage several days.

Mrs. Beulah Walton was a dinner guest of Mrs. Albert Smith at Accident last Friday.

Mr. and Mrs. Hubert Glotfelty and family visited Pearl McLean, Sunday.

There will be a Thanksgiving program at the Oak Grove church of the Brethren November 22.

The Ev. U. B. Church will present a program on November 21 at 7:30 o'clock.

Mrs. Ralph Jacks attended a stork shower Monday honoring her sister-in-law, Mrs. Samuel Ford, Morgantown.

Mr. and Mrs. Edward DeWitt and children were Sunday dinner guests of Mr. and Mrs. Verlyn Carr.

Mr. and Mrs. W. R. Savage and family visited their daughter, Mrs. Robert Gaye and family, Sand Flat, recently.

Mr. and Mrs. C. I. Wright, J. A. Savage and Paul Savage were shopping in Oakland Saturday.

Miss Linda Savage fell and injured her hand and arm last week.

Recent visitors of Mr. and Mrs. C. I. Wright were Mr. and Mrs. Ralph Friend, Cuyahoga Falls, O.; Mr. and Mrs. Paul Burkholder, Darwin and Jimmie, of Elliottsville, Pa.; Mr. and Mrs. Orland Wright, Barbara, Judith, Eddie and Larry, Somerset, Pa.; Mr. and Mrs. Milton DeWitt, Sang Run.

NEW GERMANY

The annual thankoffering service will be held at the Ev. and Reformed church on Sunday, November 18, at 11 a. m.

Recent visitors at the home of Mr. and Mrs. Arthur Broadwater were Mr. and Mrs. Dale Broadwater and family, Glen Burnie; Mr. and Mrs. Raymond Barr and family, Pasedena, Md., and Elwood Broadwater and sons, Poland, O.

Announcement has been made of the recent marriage of Helen Warnick, daughter of Mr. and Mrs. Clarence Warnick and Harry C. Broadwater, son of Mr. and Mrs. Arthur Broadwater.

Mr. and Mrs. George Hummel visited Mrs. Minnie Warnick and Mr. and Mrs. Bruce Warnick, at Grantsville, Sunday.

Mr. and Mrs. Raymond Detrick and family, of Beallsville, Pa., were recent visitors of Mr. and Mrs. S. L. Otto.

Mr. and Mrs. W. B. Warnick, Larry and Sheila Warnick and Nancy Durst visited Mr. and Mrs. William Englehart and daughter at Johnstown, Pa., on Sunday.

ACCIDENT

Miss Lorna Ault, a senior student at Northern High, attended the state convention for Future Teachers of America in College Park on Saturday. She is the daughter of Mr. and Mrs. Ralph Ault.

Mr. and Mrs. Harry Seggie left on Tuesday for Martinsburg, W. Va., where Mr. Seggie will undergo an operation in the Newton D. Baker hospital.

Mr. and Mrs. Fred Husselbaugh and son, Tommy, of Frostburg, were Sunday dinner guests of Mr. and Mrs. Harry Seggie.

Mrs. Charles Bowser, Town Hill, is a patient in the Memorial hospital, Cumberland.

George Seggie is spending a week with his aunt, Mrs. Mary Lettic, in Frostburg.

Week-end guests of Mr. and Mrs. Earle Ault were their two sons, Allen, of Baltimore and Roger, of Mt. Ranier.

Orval Schlossnagle, of Marcus Hook, Pa., is visiting Mr. and Mrs. Merrell Wilburn.

Miss Carol Lowery, Grantsville, spent Tuesday night with Miss Iva Kathryn Speicher.

Mr. and Mrs. Ross Speicher and daughter visited Mr. and Mrs. Travis Grandstaff, of Crellin, last Tuesday.

AURORA-EGLON

Jesse F. Harsh, Eglon, who suffered an attack of pneumonia, is a patient in a Philippi hospital.

The infant son of Mr. and Mrs. Carl Dumire, of Terra Alta, is ill of pneumonia and was taken to the Garrett County Memorial hospital for treatment. Mr. and Mrs. Guy Feather, Eglon, are the maternal grandparents.

A daughter was born November 9 in the Oakland hospital to Mr. and Mrs. Leo Stemple, of Aurora.

Elder Galen Fike, Eglon, is conducting a revival meeting at Beaver Run Church of the Brethren near Burlington, W. Va.

Mr. and Mrs. Roy Teets, who have been living in a trailer near the home of their son and daughter-in-law, Mr. and Mrs. Ross Teets, near Eglon, moved this week to the home at Eglon which they purchased of Elwood Helmick.

Billy Judy, Eglon, accompanied his sister, Mrs. Don Robinson and two children last week to their home in Wilmington, Delaware. He returned home the week-end.

Mr. and Mrs. Homer Fike, Cash Valley, went Sunday to Lonaconing where they visited Mr. and Mrs. Carl Weber.

Don Lee, of Fort Jackson, S. C., spent a few days furlough recently at the home of his parents, Mr. and Mrs. Ezra Lee, Eglon.

SWALLOW FALLS

Mrs. Bert Ream and Mrs. William Ream and daughters visited Mr. and Mrs. Bruce Sweitzer, Thursday.

Mrs. Adra Hinebaugh and son and Mrs. N. A. Ream visited Mr. and Mrs. Jim Sanders, near Oakland, Thursday.

Ladies' Aid was held at the home of Mrs. Leo Friend, Wednesday.

Mrs. Scott Paugh and daughters, near Sand Flat, visited Mrs. Marshall Friend on Friday.

Arlie Friend spent Saturday evening with Mr. and Mrs. Iret Martin, Oakland.

Mrs. Hugh Ream visited Mrs. Ed Schmidt, Sand Flat, Monday.

Mr. and Mrs. Bliss Ream visited Mr. and Mrs. Emmitt Smith, Cadiz, O., over the week-end.

Mr. and Mrs. Arthur Ream visited Mr. and Mrs. Robert Ream, Oakland, Monday.

Mr. and Mrs. George O'Brien and son, Cumberland, visited Mrs. Verna Helm over the week-end.

Rev. and Mrs. Jonas Sines returned home on Monday after spending the week visiting relatives in Baltimore and Greenbelt. C. B. Sines, Greenbelt, is reported to be improving after being seriously ill.

Mr. and Mrs. Clarence A. Mayle received word that their son, Guy, of the Merchant Marines, was in Japan.

Christmas club membership and savings in the nation's 527 savings banks are down slightly this year from 1955.

I SEE BY THE DAILIES

Yugoslavia joined the demand that Russia leave Hungary.

The Navy's lone Seamaster, giant seabased jet plane still in the experimental stage, crashed in flames. Its civilian crew of four parachuted to safety.

Eisenhower boosted his plurality over Stevenson to 9,320,837 out of a total unofficial vote of 60,134,999.

A fourteen-month-old boy was killed by climbing into an automatic washing machine.

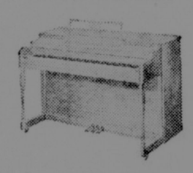
Marshall Field III, who inherited $160 million, died at 63.

Non-farm employment reached a record of 52,400,000 in October.

Agriculture department said crop production this year would tie record output of 1948.

INSURANCE
For All Your Needs
See
Ross Speicher
Phone 636 Accident, Md.

SHOOTING MATCH
MORELAND'S GARAGE
3 miles west of Gormania, W. Va., on Route 50
SATURDAY, NOVEMBER 17
First Match at 10 A. M.
Turkeys – Ducks – Chickens – Pigs

Famous For Quality!
LESTER
Betsy Ross Spinet
Easy Terms
Ten Year Guarantee

Choose From Several
Now On Display
Don't miss hearing the new
Thomas Electronic Organ
as low as $599
Now on Display
THE Music SHOP
GARRETT BANK BUILDING, OAKLAND, MD.


Food For Fine Feasting on Thanksgiving!

NABISCO **LORNA DOONE** 10½ oz. cello bag **29¢**
ARMOUR'S **MILK** Tall Can **13¢** 8 Tall Cans **1.00**
KELLOGG'S **SPECIAL "K"** *New High Protein Cereal* **29¢**
MARLEE **ICE CREAM** *Five delicious flavors* Half Gallon **69¢**

We're ready to take your ORDER NOW!
Gar-Land TURKEYS
weights ranging from 8 to 22 lbs.
49¢ lb. to 53¢ lb.

Swift's Whole or Shank Half lb.
PREMIUM HAM 49¢
10c Off Sale
INSTANT SANKA you pay only **99¢**
BEECHNUT GUM 6 pkgs. **19¢**
Assorted
5¢ CANDY BARS 12 bars **49¢**



Mrs. Filbert's 1 lb.
(Don't spread holes - even ice cold)
MARGARINE 30¢
MRS. FILBERT'S
OLEO SOLIDS lb. 28¢
RELISH SPREAD pt. 43¢
MAYONNAISE pt. 44¢
SANDWICH SPREAD pt. 36¢
FRENCH DRESSING btl. 24¢
SALAD DRESSING pt. 36¢



Teen Queen
OLEO lb. **22¢** 5 lbs. **$1**
Home Rendered
LARD lb. **13¢** 4 lbs. **50¢**
Kaese's Self Rising
BUCKWHEAT FLOUR 4 lbs. **49¢**

ROUND THE CLOCK **COFFEE** Whole Bean, Fresh Ground When You Buy lb. **69¢**
KAESE'S PURE **BUCKWHEAT FLOUR** 5 lbs. **49¢** 10 lbs. **98¢** 25 lbs. **2.25**
DROMEDARY **CAKE MIXES** ½ Price Sale White, Yellow, Devil's Food 2 boxes **49¢**
ROUND THE CLOCK **INSTANT COFFEE** 6 oz. jar only **1.09**

BROWNING'S
OPEN EVENINGS DEerfield 4-2103 Free Parking

COME TO THE FAIR FOR VALUES
Full Quilt Size
Mountain Mist Cotton ..... **99¢**
Fuzzy Gloves .... pr. 35¢ 3 pr. 1.00
Covert or Hickory Stripe
Coveralls **5.95**
Men's
Flannel Shirts ..... **1.98 & 2.98**
Black or Tan
Ivy League Pants **3.98**
Men's Belts ..... **1.00 & 1.50**

LADIES' NYLON HOSE
51 Gauge — First Quality
pair $1.00

Boys' Sizes 4 to 16
Ivy League Dungarees **1.98**
Boys' Fur
Ear Flap Caps ..... **1.19 & 1.39**
See Our Unique Display Of Novelty Items

The FAIR
ALDER STREET DIAL DE 4-4149

THE **Christmas Gift** THAT STARTS THEIR FUTURE HOME!


Perfect Gift FOR SWEETHEART DAUGHTER WIFE • MOTHER SISTER
"COUNTESS ELANE"—modern styling with distinctive brass hardware. Self-rising tray inside cedar storage compartment. Available in light or dark modern finishes. Chest No. 6771.
Oakland Hardware & Furniture Co.
"YOUR HOME FURNISHING CENTER"
Third Street Dial DE 4-2150



NEWLYWEDS—Miss Sara Friend, daughter of Mr. and Mrs. B. H. Friend, Mt. Lake Park, became the bride of Marvin L. Thurston, son of Wesley F. Thurston and the late Mrs. Thurston, of Faber, Va., on Tuesday, October 27, at Bethel Methodist church in Mt. Lake Park. The newlyweds are shown cutting the traditional wedding cake at the reception following. The account of the ceremony appears on page nine of today's issue.

It Runs Through My Mind

BY POLLY J. HANST

People Are Talking About . . .

The beautiful autumn. And almost with gloating they discuss the number of vegetables the garden is still giving. "My garden's better now than it was in the summer," said a neighbor. Then we counted the vegetables on our fingers—beets, carrots, kale, broccoli, brushels, cabbage, celery, lettuce, parsley and of all things! spring onions from the earlier ones missed in the digging. (We (Garrett) just never get over being unusual!)

The approach to the lake bridge on 219. Some say it's banked wrongly. Others that it's slippery; others that there'll be more accidents. It is now fenced and well marked.

The spot I've always approached with fear is the north side of the Glendale bridge.

The Red Run section of the lake. Many folks are travelling that road for the first time just out of curiosity and are surprised at the number of cottages in that section.

A Warm Spot

I have always had a warm spot in my heart for the people of Kitzmiller. I don't quite know what it is down there that gives them a distinct personality unless it's spirit.

I noticed it years ago on their playground. It showed up in their 4-H girls and again this week at the county P.-T.A. council meeting in the youngsters who sang, in the hostesses who served.

It always seems that their teachers are heart and soul with the people, but I imagine if the teachers were to be asked about it they would say, "we only have to give what the people give to us." Which is probably spirit.

Education Week

This has really been a week for parents in Garrett county as far as education is concerned. We've had Education week for years but this is the most "pepped up" I've been conscious of.

For me, the day from 9 to 3:30 was well spent. I learned much and also found out there's a lot more I need to learn on a junior high level.

For instance I would have made zero in the 9th grade science test. I was so ashamed of my ignorance of the planets, moon and stars that we took the supper hour for learning with our child as teacher.

Honestly, every parent should go to school for a day. We can't possibly know the climate of a classroom without being in it.

One of the things that surprised me most was the unconcern of the students when a visitor entered the room. It caused no more of a ripple than if a student council member had been bringing an announcement to the teacher.

There was absolutely nothing staged for visitors, which is what we parents want.

Text books and teaching seem to be with the times. For instance in an 8th grade arithmetic class the students were dealing with problems of "wise" spending and "foolish" spending. Along with learning to do figures they were being exposed to the philosophy of spending. The text book talked about take home pay, social security, etc.

In another class a teacher was giving out spelling words, making up her own definitions which were of the students' world. Occasionally a student, in spontaneous repartee, would make another sentence using the same word, giving a feeling of alertness and fun in learning. It reminded me of leaders' meeting under the apple tree at camp where there's more work done in an hour with the most bounce of any place I've ever seen.

A teacher said, "I wish you had been in my core class this morning. They were really wonderful." When I suggested I might come again, she replied, "One never knows the day when they'll all be on their toes."

I thought how much like home and life. There are days for clicking and days for not clicking.

To me the day at school was like life itself, each classroom as different as the pupils and teachers. Some of the rooms were quiet and studious, some restless and some noisy, but it was good noise. It was the noise of busy-ness like in the art class or home-ec or journalism.

It was the journalism class that surprised me the most. Why, it seemed like the real thing, noise of typewriters, scurrying and all, yet none of them had been on a newspaper or magazine staff. But there it was, and for an instant I was homesick for the "old days."

—o—

Eisenhower politely but firmly turned down a bid from Switzerland for a new summit conference between Western Powers and Russia.

ASC Elections Set For December 7th

The annual election of community committees of the Agricultural Stabilization and Conservation committee will be conducted in Garrett county on Friday, December 7, it was announced by H. Robert DeWitt, chairman of the ASC.

Three community committeemen and two alternates will be elected in each of the sixteen communities into which the county is divided. Ten or more candidates will be nominated for each community by an election board consisting of three farmers living in the community. These nominations are to be in the hands of the county ASC committee by November 20.

In the voting the person receiving the highest number of votes will be elected chairman, the second highest will be vice-chairman.

Mr. DeWitt said the election would be carried out largely by mail with ballots being mailed to the farmers sometime after November 20. Any farmer who does not receive a ballot by mail may secure one at the county ASC office in Oakland sometime after November 20.

The ASC office in Oakland is located on the second floor of the Oakland Hardware and Furniture company building, Third street.

Following the election a meeting will be held to elect a county committee for 1957. The chairman of each community committee will represent his community as a delegate at this meeting.

Community committeemen will assist the county committee in carrying out the agricultural conservation program, acreage allotment and marketing quota programs, the wool program, other price support programs and any others assigned to it by the Secretary of Agriculture or the Congress, it was stated.

The Senate lineup remains the same with GOP winning in Kentucky. It will be 49 Democrats and 47 Republicans.

ANNOUNCEMENT!

The Oakland Printing Company will be closed Thanksgiving week-end. Open as usual Monday, November 26.

SEE IT NOW!
New Maytag "All-Fabric" Automatic Washer
The "All-Fabric" that safely handles heavy grimy work clothes or delicate lingerie
See it today
A. D. NAYLOR & CO.
Oakland, Maryland
Your Authorized Maytag Center

Lime Delivered
Spread in the Field
C. M. Filsinger
Deer Park, Maryland
Phone DE 4-4120

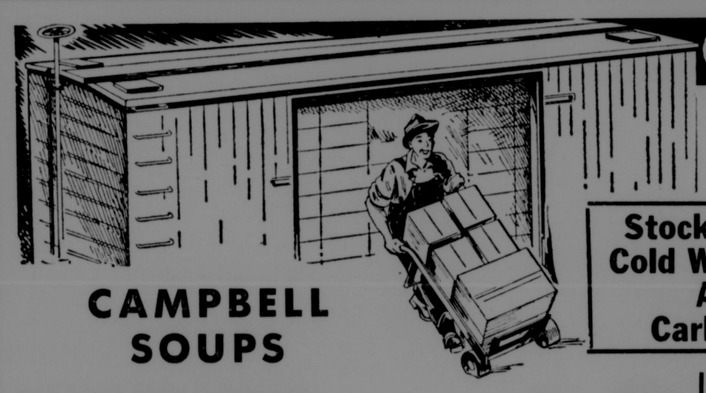
IT'S FUN! IT'S FREE!
GIFTS ★ REFRESHMENTS
Attend a "LAUNDARAMA PARTY" in our store November 26 at 7:30 p. m. It's a free Laundry Clinic on the latest methods of washing the new Miracle Fabrics.

No matter what make washer you are using, this demonstration by Bea Wright—Norge Home Service and Laundry Expert, on how to keep white nylons white and how to wash and dry woolens automatically and without shrinking, will be an invaluable experience for you.

See Bea Wright on TV Channel 6 every Friday night at 11:15 p. m. Come in to our store and meet her in person.

OAKLAND ELECTRIC——& RADIO SERVICE
PHONE DE 4-3401
15 Alder Street Oakland, Md.

CARLOAD SALE





Stock Up For The Cold Weather Ahead At These Carload Prices

CAMPBELL SOUPS
TOMATO SOUP 9 cans 99¢
VEGETABLE SOUP 8 cans 99¢
VEGETABLE BEEF SOUP 6 cans 99¢
MUSHROOM SOUP 6 cans 99¢
CHICKEN WITH RICE SOUP 6 cans 99¢
CHICKEN NOODLE SOUP 6 cans 99¢

PURASNOW FLOUR 25 lbs. 2.05
TWO FREE METAL SNACK BOWLS IN EACH SACK

QUAKER OATS
MOTHER'S OATS Large Round 3 lb. box 39¢
MOTHER'S OATS Premium With China 49¢
MOTHER'S OATS Premium With Cup and Saucer 49¢
MOTHER'S OATS Premium With Aluminum 49¢
KEN'L RATION 6 Reg. cans 89¢ Case of 48 6.79
KEN'L RATION 4 26-oz. cans 89¢ Case of 24 5.25
AUNT JEMIMA GINGERBREAD MIX 5 bxs. 99¢
MAYPOLE FLOUR 5 lbs. 45¢ 10 lbs. 79¢
Enriched Family MAYPOLE FLOUR 25 lbs. 1.69
FRIDAY AND SATURDAY ONLY

Fancy Produce For Your Thanksgiving Dinner
Eatmor CRANBERRIES 2 1-lb. bxs. 49¢
Red Emperor GRAPES 2 lbs. 39¢
TANGERINES doz. 49¢
Maryland Gold SWEET POTATOES 6 lbs. 49¢
Florida ORANGES 3 doz. 1.00
Ruby Pink GRAPEFRUIT 10 for 69¢
Cooking ONIONS 4 lbs. 19¢
Jumbo California CELERY bunch 29¢

Morrell's GOLDEN LARD 3 lb. can 79¢

Marcal 80 Count WHITE NAPKINS 2 bxs. 25¢
Donald Duck Frozen ORANGE JUICE 6 6-oz. cans 99¢
Birdseye Frozen BROCCOLI SPEARS 6 pkgs. 99¢

Crosse and Blackwell Fancy
Strawberry Preserves 3 12-oz. jars 89c
Fig, Plum, Date Pudding can 49c
Brandied Hard Sauce can 49c

FRESH PORK SHOULDER ROASTS lb. 33c
MORRELL'S 100% PURE PORK SAUSAGE 1 lb. roll 39c
SWIFT'S PREMIUM SIRLOIN STEAK lb. 79c
SMOKED—Av. 6 to 8 lbs. PICNIC HAMS lb. 33c
SKINLESS HOT DOGS lb. 39c 3 lbs. $1
CANNED HAMS—1½ lbs., 4 lbs., 7½ lbs.

Place Your Orders Now For
TURKEYS—CHICKENS—OYSTERS
FREE WITH EACH TURKEY
1 Box Betty Crocker Answer Cake
or 1 Box Pillsbury Kit Cake



CROSSE AND BLACKWELL
FRUIT CAKES
Packed in Vacuum Cans
Ideal for Shipping and for Gifts
1 lb. cake 1.45 2 lb. cake 2.25

SMOUSE'S
★ ★ ★ ★ ★ ★ ★ ★ ★ ★ ★ ★ ★ ★ ★
Open Evenings Dial DE 4-2123 or DE 4-2124
★ ★ ★ ★ ★ ★ ★ ★ ★ ★ ★ ★ ★ ★ ★

Official Returns - General Election, Tuesday, November 6, 1956

District	For President		U. S. Senate		U. S. Congress		Asso. Judge	Amendments														Referendums			
	Eisenhower Nixon	Stevenson Kefauver	Butler	Mahoney	Foley	Hyde	Fraley	For No. 1 Amend.	Against No. 1 Amend.	For No. 2 Amend.	Against No. 2 Amend.	For No. 3 Amend.	Against No. 3 Amend.	For No. 4 Amend.	Against No. 4 Amend.	For No. 5 Amend.	Against No. 5 Amend.	For No. 6 Amend.	Against No. 6 Amend.	For No. 7 Amend.	Against No. 7 Amend.	For Daylight Time	Against Daylight Time	For Dispensary Law	Against Dispensary Law
No. 1 —Swanton	222	89	190	111	110	187	219	37	48	54	49	32	43	34	43	31	40	62	34	22	59	101	181	70	225
No. 2-1—Friendsville	264	107	223	145	121	229	243	37	51	56	43	34	39	35	36	35	35	66	34	27	61	141	169	82	230
No. 2-2—Friendsville	223	115	164	159	140	174	184	47	32	58	29	33	28	38	21	37	25	57	20	40	35	132	132	77	184
No. 3-1—Grantsville	271	59	230	98	89	227	242	65	23	60	25	56	22	55	24	55	25	77	21	47	44	198	83	162	130
No. 3-2—Jennings	174	24	135	44	31	138	136	12	13	9	15	8	15	10	14	9	12	23	8	12	17	80	80	50	108
No. 3-3—Grantsville	285	39	238	67	59	245	237	63	15	52	17	47	15	46	16	46	23	76	10	49	30	178	80	152	131
No. 4 —Bloomington	155	57	124	67	68	115	141	29	36	26	33	26	27	28	27	27	26	55	17	25	31	78	91	74	110
No. 5-1—Accident	219	70	177	103	89	177	178	51	45	47	48	41	46	45	45	37	49	58	44	28	68	137	124	81	189
No. 5-2—Accident	145	52	110	80	80	106	118	29	26	24	27	21	27	24	27	22	26	28	27	18	33	96	85	54	130
No. 6 —Sang Run	278	51	246	61	47	252	219	49	49	47	58	49	49	43	51	49	51	73	45	28	77	93	179	48	244
No. 7-1—East Oakland	206	47	175	72	62	181	203	80	27	84	25	79	25	75	24	77	23	110	16	45	64	157	85	108	137
No. 7-2—East Oakland	259	86	219	122	104	229	275	122	40	117	37	117	34	101	57	112	35	152	29	75	91	217	101	146	179
No. 8-1—Ryan's Glade	148	73	144	71	70	138	156	34	40	30	39	32	38	35	31	34	35	48	24	27	47	53	139	69	132
No. 8-2—Red House	200	90	172	108	96	176	213	49	42	42	43	37	38	45	29	38	36	65	31	30	61	72	201	89	181
No. 9 —Johnson's	189	125	148	154	140	153	185	36	14	22	17	18	16	24	14	23	17	44	15	26	23	119	86	153	80
No. 10 —Deer Park	246	144	211	166	154	216	238	45	82	44	84	38	81	39	80	37	79	61	69	24	103	112	231	115	245
No. 11 —The Elbow	49	17	44	19	19	42	38	7	16	5	18	3	20	4	21	4	17	7	15	7	18	12	42	19	34
No. 12 —Bittinger	130	32	124	36	31	123	86	23	19	24	17	22	18	20	19	19	19	34	18	12	42	50	91	20	126
No. 13-1—Kitzmiller	206	189	171	203	191	178	186	31	24	26	14	21	15	23	13	24	12	62	7	18	23	138	140	135	193
No. 13-2—Vindex	41	79	25	94	88	24	63	6	5	3	7	3	6	4	5	3	4	7	4	5	7	12	95	45	58
No. 14-1—West Oakland	304	169	251	158	138	267	322	130	35	111	44	116	31	111	33	106	32	158	30	80	95	236	149	194	199
No. 14-2—Crellin	220	53	179	75	59	184	185	42	33	45	19	41	18	45	20	46	18	89	11	26	40	81	145	45	215
No. 14-3—West Oakland	249	64	212	96	91	213	255	84	40	82	30	73	31	75	30	76	29	114	23	47	69	187	110	136	155
No. 14-4—West Oakland	196	68	170	87	76	178	213	65	32	67	28	59	33	60	28	67	22	90	21	39	52	130	119	97	149
No. 15 —Avilton	106	60	82	79	70	83	105	25	7	16	8	11	5	9	8	11	7	19	6	17	7	60	64	101	41
No. 16-1—Mt. Lake Park	187	71	166	88	78	169	197	59	44	51	48	50	41	44	50	47	42	76	28	41	59	113	128	71	174
No. 16-2—Mt. Lake Park	312	76	263	113	104	264	299	97	64	92	60	91	55	83	58	82	61	176	50	53	100	163	182	86	274
Absentee	66	21	55	29	24	61	72	47	8	41	21	46	13	43	20	53	5	65	1	33	26	64	17	54	28
Totals	5555	2045	4648	2705	2429	4729	5208	1401	915	1275	903	1264	829	1198	844	1207	805	1895	668	901	1386	3210	3329	2533	4281

Answer To Teacher Shortage Outlined By P.-T.A. Council

The answer to the teacher shortage by higher salaries, better working conditions for teachers, improved teacher colleges and guaranteed retirement benefits were outlined last week at the regular meeting of the Garrett County Council of Parents and Teachers last Thursday evening at Kitzmiller. About seventy-five persons from all sections of the county attended.

A new booklet explaining the answer in detail has just been released and a complete resume of it was given by a representative of the Maryland State Teachers' association. According to the booklet 3,800 new teachers are needed annually in Maryland while all the colleges in the state will graduate only 1,120 qualified teachers this year.

Last year nearly half the new teachers employed in Maryland were drawn from out of state but this source was said to be drying up because of recent increases in salaries of teachers in nearby states. Since 1948 Maryland has slipped from fourth to thirteenth place among the states in average teacher salaries.

A high rate of teacher turnover was cited as another problem facing Maryland Public Schools. Information from the records of the State Department of Education presented in the booklet indicates that 16.2 percent of all Maryland teachers left their positions last year. The rate of teacher turnover in Garrett county as listed in the booklet was only 12.1 percent, less than the average.

The booklet supports the recent proposal of the State Board of Education for an $800 increase in the state minimum salary scale for teachers as a step toward eliminating the teacher shortage.

Deer Park P.-T. A. To Meet

The Deer Park Parent-Teacher association will meet next Tuesday evening, November 20, at 7:30 o'clock, at the school, it has been announced.

Corporal Sam Conrad, of the Maryland State police, will give a talk on "Safety."

Mt. Top Winner In Rifle Match

Mountain Top and Hercules were victors in the Western Maryland League's second small-bore rifle match fired Sunday afternoon at Oakland and Bowman's addition ranges.

Mt. Top knocked off Fort Hill at Oakland 1147 to 1121. Providing most of the 26 point edge for the winners were Don Helbig and Alex Harvey with 288 markers apiece. Norm White's 286 tally was best for the vanquished Fort Hill crew.

Hercules drubbed LaVale 1129 to 1108. Spitznogle's 291 set a high mark for the meet for Hercules. Next Sunday all teams will meet at Bowman's addition. The lineup will be Mt. Top vs. LaVale and Hercules vs. Fort Hill.

The scores for Mt. Top in the prone, sitting, kneeling and standing positions: D. E. Helbig, 100, 48, 48, 92, 288; A. A. Harvey, 100, 50, 48, 90, 288; R. L. Cain, 100, 48, 46, 93, 287; C. E. Miller, 99, 49, 47, 89, 284; team total, 1147.

Also firing were Merle McClintock, W. Ridder, P. Wiles, C. Calhoun, C. Holler, R. Sims.

Rip Van Winkle Couldn't Sleep with Nagging Backache

Now! You can get the fast relief you need from nagging backache, headache and muscular aches and pains that often cause restless nights and miserable tired-out feelings. When these discomforts come on with overexertion or stress and strain—you want relief—want it fast! Another disturbance may be mild bladder irritation following wrong food and drink—often setting up a restless uncomfortable feeling.

For quick relief get Doan's Pills. They work fast in 3 separate ways: 1. by speedy pain-relieving action to ease torment of nagging backache, headaches, muscular aches and pains, 2. by their soothing effect on bladder irritation, 3. by their mild diuretic action tending to increase output of the 15 miles of kidney tubes.

Find out how quickly this 3-way medicine goes to work. Enjoy a good night's sleep and the same happy relief millions have for over 60 years. Ask for new, large size and save money. Get Doan's Pills today!

DISABLED AMERICAN VETERANS

FRIEND CHAPTER NO. 31

FRIENDSVILLE, MARYLAND

Charles Metheny, Commander — R. W. Guard, Adj.-Treas.

A Message to the Disabled American Veterans of Garrett County and Surrounding Areas.

The following are just a few reasons why YOU should belong to the DISABLED AMERICAN VETERANS AND TO WEAR THE EMBLEM OF HONOR.

In just the past year the D. A. V. has obtained $18,000,000 for veterans, their widows and dependents.

Handled the problems and claims of 1,000,000 veterans since it has been organized.

Trained and employed more than 300 National Service Officers. The National Service Officers advise the veterans, their widows and dependents their rights under existing laws and assist them in the filing of claims for pensions, compensation, hospitalization and other benefits.

The D. A. V. has been largely responsible for much of the legislation passed by Congress and approved by the President affecting the Disabled American Veteran, and right now the D. A. V. is equipped to handle the claims of 2,000 veterans or their dependents daily.

The D. A. V. offers YOU its FREE vital services concerning compensation, hospitalization, employment, vocational training, insurance, etc.

There are many, many more, but just those mentioned should be plenty of reasons why YOU should be a member of the Disabled American Veterans Organization.

The FRIEND CHAPTER NO. 31 invites YOU to join NOW.

THE FRIEND CHAPTER No. 31 also invites YOU and your family to attend the Installation of our Charter and Officers on December 8, 1956, at the V. F. W. Hall in Friendsville at 7 p. m.

JOIN NOW. Write or call R. W. Guard, Friendsville, Md., for your application blank and help us to hold and retain the benefits we now have.

DON'T FORGET OUR "FORGET ME NOT" Cannisters.

Wed at Mt. Lake Park

Miss Sara Friend, daughter of Mr. and Mrs. B. H. Friend, of Mt. Lake Park, became the bride of Marvin L. Thurston, son of Wesley F. Thurston and the late Mrs. Thurston, of Faber, Va., on Tuesday, October 27, at 8 p. m.

Rev. Randall Prince performed the candlelight ceremony at the Bethel Methodist church, Mt. Lake Park.

The bride was given in marriage by her father and was attired in a white ballerina length gown of lace and nylon tulle. Her veil of illusion was held by a tiara of lace outlined in pearls and crystal sequins. She carried a white Bible ornamented with a white orchid and satin streamers ending in a shower of sweetheart roses.

The maid of honor, Miss Carol Wilt, niece of the bride, wore a ballerina length gown of blue nylon net over taffeta with matching head band and carried a colonial bouquet of pink rose buds and carnations.

The bridesmaids, Miss Ann Friend, of Towson, niece of the bride, and Mrs. Elizabeth Bittinger, Westernport, wore identical gowns of crab apple fashioned like that of the maid of honor. They, too, wore matching head bands and carried colonial bouquets of yellow rose buds and carnations.

The flower girls, Misses Donna and Rita Shafer, nieces of the bride, wore pink nylon frocks and carried baskets of yellow button chrysanthemums and carnations.

Kenneth Liller, brother-in-law of the bride, served as best man and the ushers were William and Boyd Friend, brothers of the bride.

Nuptial music was provided by Mrs. Elaine Koch, Oakland.

For her daughter's wedding, Mrs. Friend wore a navy blue dress with matching accessories and a corsage of red rose buds.

Following the ceremony a reception was held at the home of the bride. The bride's table was centered with a two-tiered wedding cake ornamented with a miniature bride and bridegroom under an arbor of lace and wedding rings.

Presiding at the punchbowl were Mrs. William Friend, Towson, and Mrs. Kenneth Liller, Fairfax, Va. Serving the cake and ice cream were Mrs. Robert Wilt and Mrs. Boyd Friend.

Following the reception the newlyweds left for Dunn Loring, Va., where they now reside.

Out of town guests at the wedding included Wesley F. Thurston, Faber, Va.; Mrs. W. D. Burton, Nancy Burton, Mr. and Mrs. Otho Burton and daughter, Mr. and Mrs. Kenneth Liller and family, Fairfax, Va.; James Thurston, of Falls Church, Va.; Mr. and Mrs. Mervin Kauten and family, Lanham, Md.; Mr. and Mrs. William Friend and family, Mr. and Mrs. Paul Custer, Towson; Mr. and Mrs. Kenneth Bittinger, Westernport; Mr. and Mrs. S. B. Ashby, St. George, W. Va.; Mr. and Mrs. Irvin Rouzer, Connellsville, Pa.

ORDER NOW AND SAVE

$5.00 Trade-In Allowance

on your old wood or aluminum storm sash toward the purchase of our new 3 track window.



THREE YEARS TO PAY NOTHING DOWN

$10 Trade-In Allowance

on your old storm door toward purchase of the new self-storing full-screen combination door.

Piper Electric Co.

Route 1—Oakland

Phone DE 4-2643

Extension Meetings

Several meetings of Homemaker clubs for the ensuing week were announced by Miss Ethel Grove, home demonstration agent.

November 19, Mt. View club at 7:30, at the home of Mrs. Joseph Wengerd. Mrs. Emerson Sebold will present the topic, "What's Important in Family Life?"

November 20, Hoyes club, 1:30 p. m., at the home of Mrs. Richard Bond where she will present the topic.

November 21, Accident club, 8 p. m., at the fire hall. Mrs. Orlando Hetrick and Mrs. Earl Haenftling will give the topic.

Four-H—November 20, the North Glade girl's club.

Named Clerk-Collector

The Mayor and Town Council of Mt. Lake Park have named Mrs. Bonnie Carlson to the position of clerk-collector for the town of Mt. Lake Park.

Her appointment is to fill the vacancy created by the death of Miss Bonnie Calhoun last week. The appointment will be for the unexpired term.

Fall Survey Shows Fewer Corn Borers

Fewer European corn borers have been found this fall in Maryland than were found in 1955 according to Wallace C. Harding, Jr., entomologist for the University of Maryland Extension Service.

A recent annual survey conducted by Harding showed the state average this fall to be 78 borers for each 100 stalks of corn. Last fall a similar survey showed 140 borers per 100 stalks. Borer populations were down in all but Carroll and Worcester counties this year.

Harding said the survey is made each year to determine the number of borers expected to overwinter in corn stalks throughout in the state. The results give entomologist and farmers an idea of what to expect the following growing season. The survey also helps to estimate losses of grain corn for the current season.

Ten fields are selected at random in each county for the survey, and 25 stalks in each field are examined for borers. From this information the entomologists determine the number of borers per 100 stalks. An infestation is considered heavy when a county averages one or more borers per stalk.

In the ten years the survey has been taken, 1947 proved to be the worst year. The state average then was 215 borers per 100 stalks. The lowest year was 1950 when the state average was 24. For the ten year period the state average has been slightly over 85.

One of the most important steps in controlling the European corn borer is the complete destruction of overwintering corn stalks. These stalks should be plowed under by April 15 in Southern Maryland and on the lower Eastern Shore, and by May 1 in the rest of the state.

Extension Bulletin No. 135, "European Corn Borer in Maryland," gives methods of controlling the borer. This 32-page publication also covers the history of the borer in Maryland, its economic importance to the state and other information. Copies are available free of charge from county agents' offices.

MONUMENTS

Johnson Memorial Company

Meyersdale, Pennsylvania

BUY DIRECT FROM THE MANUFACTURER

Visit Our 200-foot Finishing Plant

"We Guarantee To Save You Money"

—: Write :—

J. M. HARSH — EGLON, W. VA.

PHONE: DEerfield 4-2626 OR EGLON 8-F-31

RCA & ZENITH TELEVISION Sales & Service

1 Year Guarantee

OAKLAND ELECTRIC & RADIO SERVICE

ALDER ST. OAKLAND MD.

Phone DE 4-3401



$1 will hold any item in our store until December 15

come in now while stocks are complete..don't. wait 'til the last minute rush!

Help your favorite boy or girl win a wonderful gift

Buy now at

Oakland Pharmacy

HARNED AND PROUDFOOT

Second Street — Phone DE 4-2432

The Most Sweeping Change OF ALL!



In NEW YORK—People going places are going Pontiac!

Pontiac Has It— in the Surprise Package of '57

Like surprises? You've got one coming in Pontiac for '57! It's completely new . . . from power to personality . . . so advanced it's handed the industry a whole fresh set of styling and engineering ideas!

Here's where you'll find all the big-time changes in looks, ride, handling, performance. There's an exciting new expression of vigor, alertness and luxury in styling. There's a new ease and confidence at the wheel as you pilot the greatest V-8 ever developed—a power plant that tops even last year's Strato-Streak which set 50 world records and bested all eights in miles per gallon!

And to prove it all, every feature of this great car has been perfected in the world's most exhausting road test—the 100,000-Mile Marathon Run!

No wonder they're calling this '57 Pontiac the Surprise Package of the Year! Come in and look it over. Drive it. You'll know in a single mile that you're driving America's No. 1 Road Car!

OVER 6 DOZEN "FIRSTS" INCLUDING...

Star Flight Body Design—*a Pontiac Exclusive—longer and lower than ever before—'57's most distinctive styling.*

New Interior Styling—the "Off-the-Shoulder" Look—*a fashion "first" for '57—perfectly color-matched with the exterior.*

New Strato-Streak V-8 Engine—*270 h.p. in Star Chief and Super Chief, 252 h.p. in the Chieftain when teamed with Strato-Flight Hydra-Matic, an extra-cost option.*

Cloud-Soft Level-Line Ride—*the ride sensation of the year—a new suspension system based on a big, road-hugging 124- or 122-inch wheelbase.*

3 Popular-Priced Series • Star Chief • Super Chief • Chieftain

See America's Number ① Road Car at These Pontiac Dealers'

C & M PONTIAC SALES

Third Street — Oakland, Md.

Sunday Services In The Churches of the Community

CHURCH OF THE NAZARENE, Eighth Street, Oakland. Rev. Glenn Eagle, pastor. 10 a. m., Sunday School. 11 a. m., Morning Worship. 6:45 p. m., Young People's meeting. 7:30 p. m., Evening service.

CHURCH OF ST. PETER THE APOSTLE, Rev. Fr. Michael K. Carney, pastor. Masses Sunday, 8 and 10 a. m. Confessions Saturday, 5 to 6 p. m., and 7:30 to 8:30; Sunday mornings before each mass.

ST. PAUL'S METHODIST, Rev. W. S. Patterson, minister. 9:30 a. m., Sunday School. 10:30, Nursery for little children in charge of Young Adult Fellowship. 10:45 a. m., Worship. Thanksgiving sermon by Dr. Patterson. Anthem: "Now Thank We All Our God," by Mueller. 6:30 p. m., Methodist Youth Fellowship meeting. Recreation in the recreation hall, followed by worship and devotion period. Topic: "Problems That Make Headlines." Dorris Updyke and Maurice Brookhart, leaders.

ST. MATTHEW'S EPISCOPAL, The Rev. John J. Atwell, Rector. Holy Communion every Sunday at 8:00 a. m. Church School every Sunday, 9:30 a. m. Holy Communion first Sunday each month at 11 a. m. Morning Prayer or Litany and Sermon other Sundays. Young People's Fellowship, 6 p. m. every Sunday. Choir practice, 7 p. m., every Wednesday. Acolyte practice 10 a. m. every Saturday at the Rectory. St. Matthew's Teenagers, 7 to 10 p. m., every Saturday. Holy Communion, Saint's days and Holy days.

ST. MARK'S LUTHERAN, Oakland. Charles W. Carlson, pastor. 9:30 a. m., Sunday Church School, with classes for all age groups. 10:45 a. m., the Common Service, sermon: "Sorrow Not." 6:15 p. m., Luther League. 7:30 p. m., Vespers. "You Must Not Be Like the Hypocrites."

MT. LAKE PARK E. U. B., Rev. Bryan Blair, pastor. First Sunday: Paradise, 10 a. m.; McHenry, 11 a. m.; Loch Lynn, 7:30 p. m. Second Sunday: Loch Lynn, 11 a. m.; Paradise, 7:30 p. m. Third Sunday: Paradise, 10 a. m.; McHenry, 11 a. m.; Loch Lynn, 7:30 p. m. Fourth Sunday, Loch Lynn, 11 a. m.; McHenry, 7:30 p. m. Fifth Sunday: No preaching services. Mt. Bethel, 2nd and 4th Sundays, 10 a. m.

ST. JOHN'S LUTHERAN, Red House, Rev. William A. Renn, pastor. 9:45 a. m., Sunday School. 11 a. m., Worship service. Nursery facilities for service in social room.

AURORA-DAVIS LUTHERAN PARISH, Rev. George C. Weirick, pastor. St. Paul's, Aurora—9:30 a. m., Sunday school. 10:45, worship. Sermon: "The Comfort and Consolation of the Scripture." St. John's, Davis—10 a. m., Sunday School. 7:30 p. m., Worship. Sermon: "The Comfort and Consolation of the Scripture." Mt. Olivet, Lantz Ridge—9 a. m., Worship. Sermon: "The Comfort and Consolation of the Scripture." 10 a. m., Sunday School. Monday, 7:45 p. m., Youth Night. Centennial, Stemple Ridge—9:30 a. m., Sunday School.

CHURCH OF THE BRETHREN, Grantsville. Clarence M. Moyers, pastor. Maple Grove—10 a. m., Sunday School. 11 a. m., Worship. Laughlin—9:30 a. m., Worship. 10:30 a. m., Church School. Bethesda—7 p. m., Church School. 8 p. m., Worship.

Union Thanksgiving service at the Grantsville Methodist church on November 21.

FIRST GRACE BRETHREN, Accident. Frederick Crawford, Jr., pastor. 10 a. m., Sunday School. 11 a. m., Worship hour. 7:30 p. m., Evangelistic service. 7:30 p. m., Friday, Women's Missionary Council will meet at the home of Mrs. Kenneth Keller.

ACCIDENT EV. LUTHERAN PARISH, Rev. William E. Carlson, pastor. St. John's, Cove—9:30 a. m., Service. 10:30 a. m., Sunday School. St. Paul's, Accident—10 a. m., Sunday School. 11 a. m., Service. 8 p. m., Thurs., Nov 22, parish Thanksgiving service and Missionary Society Thankoffering service. Grace, Friendsville—10 a. m., Sunday School. 7:30 p. m., service. 8 p. m., Wed., Nov. 21, Luther League at the church.

GARRETT COUNTY DIOCESAN MISSIONS, Henry L. Howard of church army. Our Father's House, Altamont—10 a. m., Church school every Sunday. 2 p. m., Holy Communion, 3rd Sunday each month. 11 a. m., morning Prayer every Sunday. St. John's, Deer Park—12:15 p. m., Church School every Sunday. 7:30 p. m., Holy Communion first Sunday. 7:30 p. m., Evening Prayer other Sundays. 6:00 p. m., Boy Scouts every Thursday. St. Paul's, Swanton—2:00 p. m., Church school every Sunday. 3:00 p. m., Holy Communion third Sunday. 3:00 p. m., Evening Prayer other Sundays.

ST. JOHN'S EV. LUTHERAN, Cove, Md., Harry H. Droutz, pastor. 9:30 a. m., Sunday School. "Crossing the Jordan." Junior, Senior and Adult Bible classes. 10:30 a. m., Church service. Theme: "The Perspective of Grace."

MT. LAKE PARK METHODIST, Rev. Randall Prince, pastor. Bethel—9:00 a. m., Sunday School. 9:55 a. m., Worship. Friday, Nov. 16, 7:30 p. m., general meeting of WSCS at church. Tuesday, Nov. 20, 7:30 p. m., Young Adult class will meet at the home of Marianna Sears. White—10 a. m., Sunday School. 11:05 a. m., Worship.

EGLON CHURCH OF THE BRETHREN, Allan D. Pugh, pastor. Maple Spring—10 a. m., Sunday School. 11 a. m., Worship, Pastor Pugh. Glade View—9:30 a. m., Worship. 10:30 a. m., Sunday School, Rev. Wilma Waybright. Brookside—10 a. m., Sunday School. 11 a. m., Worship, Rev. W. L. Teets. Mt. Grove—10 a. m., Worship, Pastor Pugh; Sunday School, 11 a. m. Gortner—10 a. m., Sunday School; 11 a. m., Worship, Rev. Daniel Spaid.

ASSEMBLY OF GOD, FULL GOSPEL CHURCH, Deer Park. Rev. E. W. Blizzard, pastor. 9:45 a. m., Sunday School. 10:45 a. m., Worship. 7:00 p. m., Young People's service. 7:45 p. m., Evangelistic service. Wednesday, 8 p. m., Prayer and Praise service.

MT. LAKE BAPTIST, Rev. W. C. Rogers, pastor. 10 a. m., Bible School. Preaching Services: 1st and 3rd Sundays, 11 a. m. 2nd, 4th and 5th Sundays, 7:30 p. m. Prayer meeting, Tuesday, 7:30 p. m. Ferndale—9:45 a. m., Bible School. Preaching services at 10:45 a. m., 2nd, 4th and 5th Sundays.

CRELLIN UNION CHURCH, Rev. Don Jackson, Methodist pastor, and Rev. Edsil Bragg, Evangelical United Brethren pastor. Sunday School each Sunday at 9:45 a. m. Prayer meeting, 7:30 p. m., every Wednesday. Young People's meeting, 7:15 p. m., Sundays. Worship services, 8 p. m. First and third Sunday evenings, Rev. Jackson; Second and fourth Sundays, Rev. Bragg; Fifth Sunday, no preaching.

FIRST CHRISTIAN CHURCH, Friendsville, Md., H. Bryon Rittenhouse, minister. 10 a. m., Bible School. 11 a. m., Worship Saturday, 7 p. m., Christian Youth Fellowship. 9:05 a. m., Saturday, Radio Ministry Station WKYR.

GRANTSVILLE LUTHERAN— 9:45 a. m., Sunday School. 11 a. m., Worship service.

SAND FLAT ASSEMBLY OF GOD, Rev. Irvin Steiding, pastor. 10 a. m., Sunday School. 11 a. m., Worship. 7 p. m., Young People's C.A. Service. 7:45 p. m., Evangelistic service. 7:45 p. m., Tues., midweek Bible Study. Saturday, 8:00-8:30 a. m., hear "Evangeltime" over WKYR, Keyser.

ZION LUTHERAN, Accident, C. F. Dauphin, pastor. 9:30 a. m., Sunday school. 10:30 a. m., Worship Service.

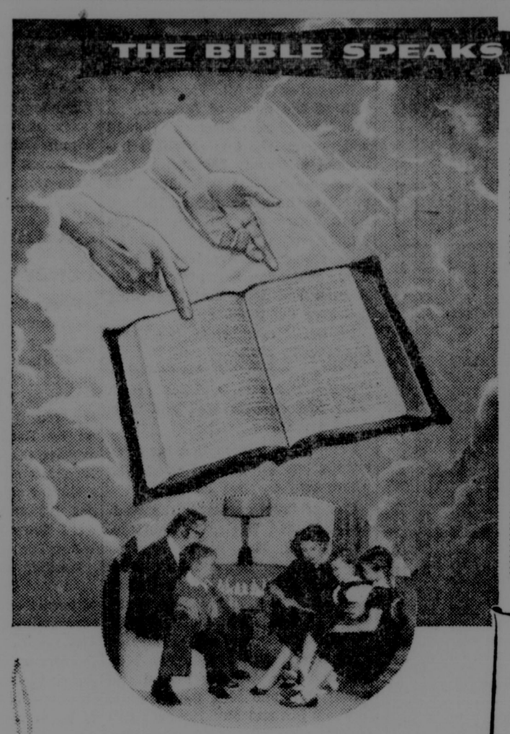
SWANTON METHODIST, Rev. Edmund Smith, pastor. Swanton—10 a. m., Sunday School. Worship service every second and fourth Friday of each month, 8 p. m. North Glade—10 a. m., Sunday School. Worship every Thursday, 8 p. m.

THE CHURCH OF GOD OF PROPHECY, Loch Lynn Heights, Daryl Shaffer, pastor. Midweek services, Wednesdays, 7:45 p. m. Sunday, 7:45 p. m. Eagle Rock—Vernard Tasker, pastor. Midweek service, Thursday, 7:30 p. m. Saturday night, 7:30 p. m.

ACCIDENT CHURCH OF THE BRETHREN, W. E. Hamilton, pastor. 9:30 a. m., Sunday School. 10:30 a. m., Worship service, each Sunday.

BEAR CREEK CHURCH OF THE BRETHREN, Accident. Rev. W. E. Hamilton, pastor. 9:30 a. m., Sunday School. 10:30 a. m., Worship. Oak Grove—9:30 a. m., Sunday School. 7:30 p. m., Worship.

PINE GROVE CHURCH OF THE BRETHREN, Swallow Falls. Revs. Jonas Sines and Donald Matthews, ministers. 10 a. m., Sunday School. 11 a. m., Preaching service. 7:30 p. m., Young People's meeting every Sunday night.



It happens in offices, in factories, in barracks . . . on ships and trains and airplanes . . . in the quiet of churches, in the thunder of battle; we pause in the turmoil of time to read the Word of Eternity.

And the pages we read bring us close to those at home, or to those away from home.

For the Bible brings us to God, in Whom there are no distances, with Whom love encompasses all.

One of the great Christian enterprises of our time is the American Bible Society. Through the support of Christian churches and individuals it seeks to bring these divine pages before the eyes of men, women and children the world over.

Like the churches of our community it calls men to the Truth on which unity and freedom are founded.

13th ANNUAL AMERICAN BIBLE SOCIETY WORLD-WIDE BIBLE READING PROGRAM 1956

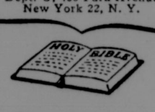
NOVEMBER

22 Thanksgiving	Deuteronomy	5:1-21
23	Psalms	19:1-14
24	Psalms	27:1-14
25 Sunday	Psalms	46:1-11
26	Psalms	103:1-22
27	Psalms	121:1-8 130:1-8
28	Psalms	145:1-21
29	Proverbs	3:1-20
30	Isaiah	40:1-11, 28-31

DECEMBER

1	Isaiah	55:1-13
2 Advent	Luke	6:20-49
3	John	1:1-28
4	John	1:29-51
5	John	3:1-36
6	John	4:1-38
7	John	15:1-27
8	John	17:1-26
9 Universal Bible Sunday	Luke	8:1-21
10	Acts	17:16-34
11	Romans	8:1-39
12	Romans	12:1-21
13	I Corinthians	13:1-13
14	Philippians	4:1-23
15	Hebrews	11:1-40
16 Sunday	Luke	10:23-42
17	Luke	11:1-17
18	Luke	12:22-34
19	Luke	15:1-10
20	Luke	15:11-32
21	Luke	1:1-23
22	Luke	1:24-38
23 Sunday	Luke	1:39-56
24	Luke	1:57-80
25 Christmas	Luke	2:1-20

AMERICAN BIBLE SOCIETY
Dept. U, 450 Park Avenue
New York 22, N. Y.



THE CHURCH FOR ALL . . . ALL FOR THE CHURCH

The Church is the greatest factor on earth for the building of character and good citizenship. It is a storehouse of spiritual values. Without a strong Church, neither democracy nor civilization can survive. There are four sound reasons why every person should attend services regularly and support the Church. They are: (1) For his own sake. (2) For his children's sake. (3) For the sake of his community and nation. (4) For the sake of the Church itself, which needs his moral and material support. Plan to go to church regularly and read your Bible daily.

Day	Book	Chapter	Verses
Sunday	I Kings	19	9-12
Monday	Matthew	5	1-16
Tuesday	Matthew	5	17-26
Wednesd'y	Matthew	5	27-48
Thursday	Hebrews	4	9-13
Friday	II Timothy	3	10-17
Saturday	II Peter	1	16-21

Copyright 1956, Keister Adv. Service, Strasburg, Va.

This Message Is Sponsored by The Following Business Houses

GARRETT BUILDING SUPPLY CORP.
Opposite B. and O. Station
MT. LAKE PARK, MD.

FRIEND STOCKYARD, INC.
Sales Every Monday
PHONE 721 ACCIDENT, MD.

SANDERS & HERSHMAN
Oldsmobile Sales & Service
Ferguson Tractors & Implements
LIBERTY ST. OAKLAND DE 4 3941

HAWKINSON TREAD SERVICE
Burgwald and Leighton, Proprietors
Distributors of U. S. Tires and Tubes
THIRD ST. OAKLAND, MD.

BROADWATER'S GENERAL STORE
Sherwin Williams Paints
Wayne Feeds
PHONE 361 ACCIDENT, MD

OAK GROVE DAIRY
The Best In Dairy Products
For Free Delivery Call DE 4-4242
McHENRY, MARYLAND

CASSELMAN MOTOR CO.
Chevrolet Sales and Service
General Tires and Kraft Recapping
GRANTSVILLE, MD. PHONE 1212

ACORN ASSOCIATES

STANLEY SUPPLY CO., INC.
CRELLIN, MARYLAND

CRELLIN

Mrs. Harland Bowser and infant daughter returned home from the Garrett County Memorial hospital in Oakland. Mrs. Thomas Cramer, Baltimore, has been visiting at the home of her son-in-law and daughter, Mr. and Mrs. Bowser.

Mr. and Mrs. Joseph Hoopengardner and children, Frostburg, visited Mr. and Mrs. Stanley Ashby last Tuesday.

The Young Ladies' Sunday School class met last Thursday evening at the home of Miss Betty Ellen Shaffer.

Robert Shaffer, USN, Washington, D. C., spent the week-end with his parents, Mr. and Mrs. H. C. Shaffer.

Dennis Sisler, USN, of Long Beach, Calif., visited friends and relatives over the week-end.

Mr. and Mrs. Quinton Pase and family, of Greenbelt, were week-end visitors of relatives.

Mr. and Mrs. Kenneth Knotts and son, of Akron, O., were recent guests of Mr. and Mrs. Herman Welch.

Mr. and Mrs. Wade Rice and family, Hyattsville, were week-end guests of the latter's mother, Mrs. Della Yutzy. Mrs. Yutzy left Sunday evening with them to visit her son-in-law and daughter, Mr. and Mrs. F. O. Leighton and family, in Winchester, Va., and expects to spend the winter months there and with Mr. and Mrs. Rice in Hyattsville.

Mr. and Mrs. Earl Sims visited Mrs. Emma Ashby last Thursday. Mrs. Ashby is ill at the home of Mr. and Mrs. Harry Nicholson in Loch Lynn.

Miss Lynn Adams, of Cumberland, was a week-end visitor of her parents, Mr. and Mrs. Ellwood Adams.

Mr. and Mrs. Cletis Carskadon and daughter, Dorotha, and Mrs. Raymond Christman, Keyser, W. Va., visited relatives here on Sunday.

Mrs. Kenneth Absalom, Charleston, W. Va., returned home on Monday after spending two weeks at the home of Mr. and Mrs. F. C. Carskadon and visiting other relatives.

Mr. and Mrs. Jay Colaw and family, Oakland; Jack Colaw, USN, who has been stationed at Pensacola, Fla., and Miss Anis Friend, of Washington, D. C., were Sunday dinner guests of Mr. and Mrs. Homer Shaffer.

Mr. and Mrs. Burl McCarty, of Morgantown, visited Misses Alice and Phyllis Uphold last Sunday.

Mrs. C. N. McIntire, of Oakland, and Mrs. Harold Dawson, of Washington, D. C., were visitors of Mrs. Vonda McIntire and family last Wednesday.

Mrs. Dwight Ashby was a patient in the Garrett County Memorial hospital in Oakland last week.

Mr. and Mrs. Jay Bell and family were week-end guests of Mr. and Mrs. Harold Bell and family, Pittsburgh, Pa.

Mr. and Mrs. Dalton Watkins, of Cleveland, O., spent Sunday with Mr. and Mrs. Willard DeWitt and family.

Sunday dinner guests of Mr. and Mrs. John DeWitt and daughter, Evelyn, were Mr. and Mrs. Ben DeWitt, Oakland. Mrs. Della Welch and son, Clifford, of Sunnyside, were evening guests.

Pfc. Danny Garrett, stationed at Ft. Belvoir, Va., visited friends here on Monday.

Mr. and Mrs. Nordeck Shaffer and family, Oakland, were Sunday visitors of Mr. and Mrs. Homer Shaffer and family. Monday visitors were Mr. and Mrs. Kenneth Heisle, of Kentucky.

Use the Want-Ads

THE BIBLE SPEAKS

International Uniform Sunday School Lessons

BY DR. KENNETH J. FOREMAN

Background Scripture: Matthew 4:23—5:20.
Devotional Reading: Psalms 15:1-15; 24:3-6.

Christian Persons

Lesson for November 18, 1956

WHICH is more important, what a person is or what he does? According to Jesus, what a person is, is the main thing. These two cannot be separated. On the one hand a person does what he does because he is the kind of person he is; on the other hand a person cannot be the kind of character Jesus describes, without doing. The ideal character, as Jesus draws it, is not to be grown in a hot-house nor in a cellar like mushrooms. An ideal person develops only in a world of persons. But let us see. Every one of what we call the eight "Beatitudes" or "Blessed's" needs very careful study. All one thin column can do is to call attention in a very general way to three facts about Christian persons as Jesus pictures them here. Perhaps no actual Christian every fully matches the picture, the ideal; but the more a Christian resembles this description, the more these three facts will be true about him.


Dr. Foreman

A Christian Is Happy

Again and again in reading the Bible we come to something that shows what nonsense it is to think of the Christian life, the God-pleasing life, as a sort of prison existence. God's requirements are not like chains, weights, handcuffs, barbed wire, electric fences. They are what makes life truly free and strong. When Jesus describes the ideal—God's ideal—character, in these Beatitudes, he begins every sentence with the word which though often translated "blessed" was the regular ordinary word for "happy." Some people get the whole business of what it means to be a Christian, sadly twisted. They think: What a Christian has to do and be is not pleasant; but he grits his teeth and goes through with his hard task bravely, knowing that God will one day reward him for his life of martyrdom. Not at all. According to Jesus, the ideal character is the one that finds real joy in becoming more and more like our Father in heaven. Your real athlete is the man who enjoys sports, not the man who goes out for athletics only so as to earn a "letter." Your real artist is the person who loves to paint or write, not the man who writes or paints only because he has to, to make money. Your real cook is the man or woman who enjoys cooking, not the one who feels like a martyr over a kitchen range. So your real Christian is the one who is happy being one.

Christian Life Flows Outward

A second fact about the Christian life is that it is not self-centered but flows outward. It is not like a swamp into which streams flow without ever finding an outlet; it is more like a mountain lake, fed by fresh springs and kept fresh because its water flow on in a sparkling river. A person cannot be truly good if he lives to himself and for himself. Consider how many of the Beatitudes could be true of a hermit living on an island apart from other people. Very few, if any. A selfish Christian is a contradiction in terms. "Love thy neighbor as thyself" is a commandment older than Christianity; but Christ himself approved it. "What do I get?" is not the Christian's first question, but "How may I help?" This does not mean that a good Christian is a kind of meddlesome Mattie, running around sticking his finger into other people's affairs. It does mean that in the countless human contacts which he has everyday, as well as in his whole life-plan, he will not think of the world of men as merely an orange which is his to squeeze.

Out of Line?

Now a man from Mars might think that Christians would be the most popular people in the world. Everybody would love them and want them around. As a matter of fact, we have to remember that Jesus himself was bitterly hated and finally crucified. In the Beatitudes themselves there is the prediction that "all manner of evil" things will be said of Christ's followers. The simple, ugly reason for this is that this is a world still mostly out of line with God, which in other words means out of line with Love. The true Christian will always seem somewhat out of line with this world. If all men speak well of you, there must be something wrong with you.

(Based on outlines copyrighted by the Division of Christian Education, National Council of the Churches of Christ in the U. S. A. Released by Community Press Service.)

E. S. EVANS STOCKYARD

Terra Alta, W. Va.

Market report for November 9.

Calves: Good to choice, 23.50 to 28.75; common to medium, 14.00 to 23.00; culls, 14.00 down.

Steers: 13.90 to 22.90; stockers, 11.50 to 19.70.

Heifers: 11.40 to 15.90; stockers, 12.50 to 16.50.

Cows: 7.25 to 15.00; by the head, 53.00 to 87.00.

Bulls: 10.10 to 14.20; stockers, 10.75 to 16.00.

Hogs: 13.90 to 17.10. Sows: 11.00 to 14.50. Pigs: 1.50 to 8.50.

Lambs: Blue, 20.35; Red, 19.15; medium, 16.60 to 17.00.

Ewes: 2.00 to 11.50.

Horses: 4.70 to 5.40.

Red Is Dangerous Color for Hunters

Traditional hunting red is one of the most dangerous colors in apparel for hunters to wear because it is not quickly distinguished by either color-blind hunters or those with normal vision, according to a warning issued by the Western Maryland Optometric Association.

"Optometrists, in cooperation with the National Rifle Association, recently conducted extensive tests of a wide variety of colors and patterns worn by hunters in California under natural conditions," Dr. H. C. Ashby, of Oakland, vice-president of the Association, stated.

These tests revealed that yellow is by far the safest color. Orange is second best. Green and various plaids can also be detected and identified more quickly than reds and blues.

Subscribe for The Republican

PURE BRED
HOLSTEIN
Foundation And Replacement Stock
Cows—Calves—Bred Heifers
PRODUCTION RECORDS FROM 500 lbs. BUTTERFAT UP
WILLIAM F. DeWITT
Deer Park — DE 4-4337



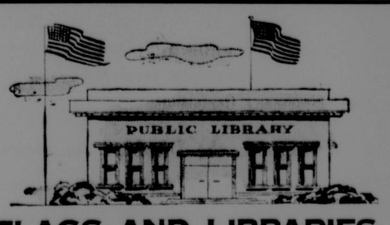
Check
These Prices And Save Money
Feed BULL BRAND Dairy Rations Then compare production for your answer.
10c Off per Cwt. for Cash
Scratch Feed (in print bags) . . 4.00
20% Dairy Ration 3.90
16% Marmico Dairy Feed 3.25
20% Egg Mash, print bags 4.00
Pig and Hog Feed 4.50
Potomac Feed & Supply Co.
PETERSBURG, W. VA. DIAL 3401
GORMAN, MD. PHONE DE 4-3005

NOTICE TO THE PUBLIC
GIBSON'S AUTO WRECKING
Located at Loch Lynn — Dial DE 4-3429
Has now set up a metal house in order that we may serve you better and pay higher prices for scrap iron and other metals. If you don't know your metals, bring them in free of iron and we will sort them and pay the highest price for them. Clean metals bring the best price.
Remember our location — Loch Lynn

FOR FURNITURE, FLOORS INSIDE AND OUTSIDE TRIM
Watson-Standard
44
VARNISH
Clear and Colors



Beauty—with toughness and Durability
Oakland Lumber Co.
DIAL DE 4-3933



FLAGS AND LIBRARIES
Woodmen of the World's local Camps have given 19,637 United States Flags to schools, churches, libraries, Scout troops and other organizations since 1946. That's the equivalent of two Flags for each of the nation's more than 9,500 libraries (including branches).
The Society contributes these Flags to promote good citizenship and remind fellow Americans of our country's great heritage. Woodmen also perform many other civic and patriotic services for a better America.
LOCAL REPRESENTATIVES:
Spencer Graham, Spec. Rep. 185 Fourth St. Oakland, Md. Telephone DE 4-2602
James P. Hutchinson, Field Man. 183 Fourth St. Telephone DE 4-3339 Oakland, Md.
Thomas D. Kight, Field Man. Oakland, Md. Telephone DE 4-3252
Tarleton Humberson, Field Man. RFD 1, Box 20 Hazelton, W. Va.
C. S. DeBerry, Field Man. Terra Alta, W. Va.
FRATERNITY • PROTECTION • SERVICE • SINCE 1890 •
World's Financially Strongest Fraternal Benefit Society
WOODMEN OF THE WORLD
LIFE INSURANCE SOCIETY
Home Office: 1708 Farnam Street
Omaha 2, Nebraska

HEALING SERVICE
Sunday, Nov. 18
At 2:00 P. M.
At the Home of
PEARL McCULLOUGH
BY ROSE MORAN
Everybody Welcome

Friendsville Notes

Methodist Activity

Worship services for Sunday, November 18th, in the Methodist churches are: Selbysport, 9:45 a. m. and Sang Run, 7:30 p. m. No. service in Friendsville church due to redecorating of the church.

The Brotherhood of the Methodist churches met Tuesday evening, November 13, at the Hoyes church with the WSCS serving the dinner.

The WSCS is serving a turkey supper Saturday evening, November 17, at the school cafeteria from 5 to 8 o'clock. Tickets may be purchased from any lady member of the church.

Lutheran Activity

Sunday School at 10 a. m. and worship service at 7:30 p. m., for Sunday, November 18, at Grace Lutheran church.

James Lininger and members of his Sunday School class held a party Thursday evening in the fire hall. Games were played and prizes awarded. Refreshments were served.

Speaks at Rotary

Robert Rodeheaver, teacher at Southern High school, Oakland, and president of Garrett County Teacher's Association, was guest speaker for the local Rotary club on Monday evening, November 12. Mr. Rodeheaver spoke on "National Education Week.

Shooting Match Set

Members of Community Fire Company are having a shooting match on Wednesday evening, November 21st at the VFW ball park, beginning at 7 o'clock.

Students Visit Historical Places

The fifth grade with 32 students, their teacher, Mrs. Charley Miller and mothers, Mrs. David Dixon and Mrs. Ward Sisler, visited Braddock's grave, Fort Necessity and museum on Route 40 on Monday. The group is studying the French and Indian War, and was taken by bus on the trip.

P.-T.A. To Meet

The November meeting of the Elementary P.-T.A. will be held Tuesday, November 20 at 8 p. m.

Attended Banquet

Mr. and Mrs. Olin Friend and daughter Leota, Mr. and Mrs. Ralph Humberson, Mrs. Reuben Friend attended the annual Clover Farm banquet at the Twin Coaches near Pittsburgh, Pa., on Monday evening, November 5.

Attending Conference

Charley B. Miller, county sanitarian, is attending a Dairy Technology conference at University of Maryland, College Park, this week.

Brief Mention

Amos Friend and family spent Monday evening with Mrs. Minnie Friend, Sand Spring.

Mr. and Mrs. W. E. Shoemaker and sons, Jimmy and Rickey, accompanied by Mr. and Mrs. J. E. Barnard, of Frostburg, spent Saturday and Sunday in Girard and Youngstown, O., with Mr. and Mrs. J. R. Spear and daughter and Mr. and Mrs. C. E. Fearer and son, Jimmy. Sunday dinner guests of the Spears were Donald Haenftling and William Shoemaker, of Akron, O., the Fearers, Barnards and the Shoemakers.

Mr. and Mrs. W. T. Wade spent several days with Mr. and Mrs. M. M. Shultz, Frazee Ridge.

Mr. and Mrs. Dean Rush and family, of Oak Hill, spent Saturday evening with their mother, Mrs. Margaret Rush. Mrs. Julia Skidmore spent Sunday afternoon with Mrs. Rush.

Mr. and Mrs. James VanSickle, Jr., and family, of Cumberland; Mr. and Mrs. Alvin Trimpey, of Somerset, Pa.; Mr. and Mrs. Clyde VanSickle and children were Sunday dinner guests of Mr. and Mrs. L. H. VanSickle, Uniontown, Pa.

Harold Friend entered Community Hospital, Meyersdale, Pa., as a patient.

Mrs. Earl Deal, Accident; Mrs. Foster Fike and son, Tommy, spent Monday with Mrs. Clyde VanSickle.

Mr. and Mrs. Carlton Sellers and family have moved to the William Smith home on West side.

Mr. and Mrs. Cecil Schroyer spent Sunday with Mr. and Mrs. Roy Fike at Perryopolis, Pa.

Miss Hazel Schlosnagle was a Saturday evening visitor of Miss Dora Schlosnagle, Accident, and was a Sunday evening dinner guest of Miss Effie Shipley.

Mr. and Mrs. W. E. Dunham were Sunday dinner guests of the latter's sister, Mrs. Cecelia Spear, at Oakland.

Mr. and Mrs. Olin Friend and Mr. and Mrs. Reuben Friend are attending a Southern States meeting at Lexington, Ky., this week.

Mrs. John Bishoff and Mr. and Mrs. Okey Hoff and daughter spent Saturday in Uniontown.

Mr. and Mrs. Russell Wright and children, Delmos and Elsie, and Mr. and Mrs. Tarleton Humberson were Sunday dinner guests of Mr. and Mrs. Gordon Wright at Pursglove, W. Va.

Mr. and Mrs. Joseph Lewis and daughter, Bonnie, Huntington, W. Va.; Mr. and Mrs. Karl Shank, of Hagerstown, W. Va., were weekend guests of Mr. and Mrs. Karol Rush. Mrs. Bessie Frantz accompanied the Lewis family home for a visit.

Mr. and Mrs. Ward K. Livengood and son, Phillip, visited Mr. W. E. Swauger and Mr. and Mrs. Joseph Resh, at Jennings, Sunday afternoon.

Mr. and Mrs. Clayton Rodeheaver and son, of Mt. Dale, W. Va., were Sunday visitors of Mr. and Mrs. William Jones.

Mr. and Mrs. Wade Schroyer and daughter, Kimberley Sue; Mr. and Mrs. Charles Friend and family and Mrs. Minnie Friend were Saturday evening guests of Mr. and Mrs. Amos Friend and family.

Mr. and Mrs. Walter Humberson have moved from their farm home near town to the apartment over the Friend Clover Farm Store.

Mrs. Harold Fike was a Saturday afternoon guest of Mrs. Ralph Fike.

Miss Velora V. Swauger, Hagerstown, spent the week-end with her sister and family, Mr. and Mrs. W. K. Livengood.

Mr. and Mrs. Harry D. Fike and family, of Cresaptown, spent Sunday with his mother, Mrs. David Fike. Little Rickey Bates, of Pittsburgh, Pa., is visiting his grandmother, Mrs. Fike.

Mr. and Mrs. Albert Rankin and family, who had been living near Markleysburg, Pa., are moving to Cleveland, O. Mrs. Rankin was formerly Miss Evelyn Shultz.

Mrs. John Spear returned home Saturday after a week's visit in Girard, O., with Mr. and Mrs. Maurice Friend and family and Mr. and Mrs. James Spear and daughter, Paula Jeane. Mrs. Donald Augustine, of Oldtown, left Monday for Girard for a visit.

Mrs. Glen Fratz and children, Billy and Connie, of Accident; Mrs. Raymond Spiker and Mrs. Margaret Rush spent Friday afternoon with Mrs. Claude Rush and son near Markleysburg, Pa.

Mrs. Mabel McCuen, Allison, Pa., spent several days here with her sister, Mrs. L. L. Friend. Mr. and Mrs. Byard Liston, Harnedsville, Pa., spent Saturday evening with the Friends. Mrs. McCuen, Mrs. Liston, Mrs. Friend and son, Jack, were Saturday shoppers in Cumberland.

Mr. and Mrs. Glen Spaw, Cleveland, O., spent the week-end here with Mr. and Mrs. George Hileman. Other Sunday callers were Mr. and Mrs. Ross Watson and Mr. and Mrs. Kenneth Watson and sons, of Terra Alta, W. Va.

Lieut. and Mrs. Clinton Shaffer and family, of Johnsville, Pa., were week-end guests of Mr. and Mrs. Orval Rush. The Shaffers, Rushes, Raymond Garner, Louise, Sandra and Billy Kaulbaugh were Sunday dinner guests of Mr. and Mrs. Richard Selby and son.

A son was born to Mr. and Mrs. Clark Artice at their home near town on Saturday, November 10.

Mr. and Mrs. Johnny McCullough and son of Severn, spent Tuesday with friends and relatives.

Miss Nellie Friend was a Sunday dinner guest of Mr. and Mrs. Dailey Groves, Elder Hill.

Mr. and Mrs. Eugene Sines and daughters and Mrs. Orpha Sines were Sunday dinner guests of Mr. and Mrs. Fred Livengood at Cuzzart, W. Va.

Mr. and Mrs. Quay Evans and family, Albright, W. Va.; Mrs. John Bishoff and daughters, of Hoyes; Mr. and Mrs. Brice Frantz, Asher Glade; Mr. and Mrs. Okey Hoff and Marlene were Sunday dinner guests of Mr. and Mrs. Isaac Frazee, at Markleysburg, Pa.

Mr. and Mrs. Paul Muha and children, Oakland, visited Mr. and Mrs. Clarence Friend and family on Tuesday.

Relatives and friends have received word that Mrs. Jennie Adams is recuperating at her home after a major operation at a hospital in Bradenton, Fla. Mrs. Adams visited here this summer.

Mrs. Ralph Fike was a Monday evening guest of Mrs. Silas Savage.

THE GREAT GAME OF POLITICS

By FRANK R. KENT

Copyright by The Baltimore Sun and reprinted in The Republican by permission

Lest We Forget

The sheer size of the Eisenhower victory leaves no room for alibis, excuses, explanations or extenuation. There is no place for accusations of corruption, fraud or mistakes in campaign tactics. No allegation as to the use of money, the failure of the people to vote, or the wickedness of the weather could be made. Literally there was nothing to do save accept the result with ostensibly good temper and wan smiles.

That is what Mr. Stevenson and his running mate, Senator Kefauver, did—or, at least tried to do. They assumed an attitude of "good sportsmanship," and when they finally reached the point of "conceding" each of them made a speech reeking with nobility and self-righteousness. No one particularly wants to rub the noses of these two crushingly beaten men in the dirt. Nevertheless, in view of the unctuous insistence upon the "good" fight which they made and the sanctity of their "cause" it seems proper to call attention to a few of the words in which they climaxed their campaign.

For example, there was Mr. Stevenson's dramatically staged declaration in his final campaign utterance in Boston to the effect that he was firmly convinced, if elected, the President would die before the end of his term. This, he said, meant we would have Richard M. Nixon in the White House, and from that idea he "recoiled." This was quite the most blunt and shocking reference to the President's health during the whole campaign. Had it come from his friend, Chairman Paul Butler, or from Mr. Kefauver, or from one of the coarser labor bosses close to him, it would have been generally regarded as in typically bad taste and extremely low-level politics though not surprising. But, coming from Mr. Stevenson himself, it genuinely disgusted a good many persons. For Mr. Stevenson is supposed to be a man of background and breeding—in brief, a gentleman. This remark was well calculated to nullify that idea. It seemed the sort of thing only a desperate candidate willing to do anything to gain votes would do. Certainly, it did Mr. Stevenson no good—quite the contrary.

One would think this something he would regret about the "good" fight he made—that and the unfounded charge that the Eisenhower Administration had appeased the late dictator of the Argentine, Peron, with a $100,000,000 loan, arranged through his brother, Dr. Milton Eisenhower, now head of the Johns Hopkins university. When the facts came out that this loan was made during the Truman Administration, that Dr. Eisenhower had not the remotest connection with it and that there had been no appeasement of Peron under the Eisenhower Administration — when these facts were brought out, did the good Adlai retract, correct or apologize? He did not. He just let the false charge lay and went on to tell the people how "feeble and uninformed" Mr. Eisenhower was.

However, inexcusable as these Stevenson remarks may be, they do not appear any more offensive than one of the charges of Mr. Stevenson's running mate, Senator Kefauver. Just before the campaign ended, Mr. Kefauver, in an attack on the Eisenhower foreign policy, asserted that Mr. Herbert Hoover, Jr., now Under Secretary of State, was "knee deep in Arabian oil" and therefore unfit to conduct the affairs of the State Department. Of this charge Mr. Herbert Hoover, Sr., the former President, when asked to comment, said, "It is an absolute lie."

Mr. Hover, Sr., perhaps, has been more lied about than any living public man in the United States. It cannot be recalled that in reply to any false statement he ever called the originator a liar. But, that is exactly what he did with Senator Kefauver, and the facts seem to justify him. The main fact is that Mr. Herbert Hoover, Jr., at considerable personal financial damage, had divested himself wholly of all his business interests here and abroad before he accepted the highly important post he very competently fills. In face of these facts and after being called an absolute liar by Mr. Hoover, Sr., has Senator Kefauver either produced facts to substantiate his assertion or has he corrected, retracted or apologized? He has not. He has not even resented being branded an "absolute liar" by as eminent, respected and responsible man as Mr. Herbert Hoover, Sr. His failure to react as any ordinary man would under such circumstances furnishes a yardstick with which to measure Mr. Kefauver as a politican and a man. Perhaps it isn't pleasant to recite these incidents. However, in view of the absurdly inaccurate portraits of these two rejected candidates which are being painted by their political and journalistic aides and advisers, it seems almost necessary in order to preserve a sense of proportion and avoid the role of a gullible boob.

IN MEMORIAM

In memory of our dear Dad, Frank X. DeWitt, who passed away November 18, 1955.

This day brings sad memories
Of a loved one gone to rest,
And those who think of him today
Are those who loved him best.

We think we see his smiling face,
Although one year has passed.
Still in our memory fresh is he,
And will be to the last.

He is gone but not forgotten,
Neither will his memory fade.
But our thoughts will ever linger
Round the Dad that has passed on.

Greatly missed by his son and daughters.
—Adv. 38-1t*

Train In Texas

Three Garrett county men are receiving their eight weeks of basic training at Fort Hood, Texas, with the 4th armored division.

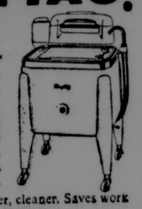
They are Pvt. Robert E. Beachy, 22, son of Mr. and Mrs. Ellsworth Beachy, route 2, Grantsville, graduate of Northern High school; Pvt. William G. Riggleman, 22, son of Harry R. Riggleman, star route, Kitzmiller, who attended Kitzmiller High; and Pvt. Carroll E. Smith, 22, son of Mr. and Mrs. Albert J. Smith, Accident, also a graduate of Northern High school.

Subscribe for The Republican

KIGHT'S
Insurance Service
Has your operator's license been revoked or suspended? Need filings to get your license? Call or stop in for information.
Dial DE 4-3252 Second Street
Oakland, Maryland

FREE...FREE...FREE

150
McCULLOCH
D-44 Direct-Drive
Chain Saws to be given away free!
Absolutely nothing to buy!
See Us Today For Details of the exciting
McCULLOCH SAW-DRAW
Oakland Equipment Company
Willard and Callis, Owners
Third Street Oakland, Md.

best buy... MAYTAG!
2.50 per week
The "Master" —America's finest washer, yet it costs only 189.95 Easy to pay for. Holds more; keeps water hot longer; washes faster, cleaner. Saves work and time. See it now!

Terra Alta Hardware
TERRA ALTA, W. VA.

SHARPS MOTOR CO.
"Our 27th Year"
OK USED CARS
COME IN AND SEE THESE VALUES

1955 Chevrolet BelAir 2-Dr. V-8—With Power-Glide, radio, heater, outside sun visor and many other extras. An excellent one-owner car
1954 Ford V-8 Crestline 4-Door—Radio, heater, Fordomatic transmission and lots of other extras. Beige and blue two-tone. Good condition.
1954 Chevrolet 4-Door 210—Equipped with standard transmission, big heater, radio, backup lights, oil filter and windshield washers. Popular ivory and light blue 2-tone.
1953 Chevrolet 4-Door 210—"Easy-Driving" Power Glide, lots of extras. Very good condition.
1953 Chevrolet Station Wagon—An all-steel 4-door model with std. trans. Durable dark brown paint. An excellent value!
1953 Chevrolet Bel Air Sport Coupe—Sporty green over yellow two-tone. Equipped with standard transmission, radio, heater, spotlight, back-up lights and new seat covers.
1953 Plymouth 2-Door Sedan—Black enamel finish. Heater spotlight and new seat covers. Motor completely overhauled.
1950 Packard 4-Door Sedan—Two-tone green, overdrive, radio, air-conditioning heater and defrosters, good tires.
1948 Chevrolet 4-Dr. Sedan—
1947 Ford V-8 4-Dr. Sedan
1946 DeSoto 4-Door Sedan.
1942 Plymouth 4-Door Sedan.

USED TRUCKS
1954 International ½ Ton Pickup—Long wheelbase with 4 speed transmission and overload springs. Ideal for farm truck or light hauling. Very good condition.
1952 Studebaker ½ Ton Pickup—Reconditioned by our expert mechanics. An excellent value at a big saving.
1950 Chevrolet Carry All—An 8-passenger suburban carry all on ½ ton chassis. Ideal for all-around use or hauling riders. New light blue paint. Good condition.
New 1957 CHEVROLET Trucks
½-Ton Pickup
½-Ton Pickup—Long wheelbase

LOW G.M.A.C. TERMS
OPEN EVENINGS 'TIL 8 P. M.
SHARPS MOTOR CO. CHEVROLET
Third St., Oakland, Md. Phone DE-4-3231

a woman's work is "quickly" done
... with a penny-a-load GAS dryer
It takes just seconds . . . and all the work of old-fashioned clothes drying is eliminated—the heavy lifting, line stretching, hanging up and taking down clothes. Your Gas Dryer does the work—*not you!*
And all this time and work-saving convenience costs you only one penny's worth of gas per load. *GAS Dryers cost less to INSTALL . . . OPERATE . . . MAINTAIN.*
You owe it to yourself to see your Gas Appliance Dealer today
Easy terms

Choose one of these popular brand GAS Dryers
Bendix Whirlpool
Hamilton Norge
Easy Kenmore
Maytag
Cumberland & Allegheny Gas Company
16 Green St. Oakland, Md. Phone DE 4-3320

check these CHECK-R-MIX FEED PRICES!
16% DAIRY
$3.80 per bag—$74.00 ton
Compare these prices along with the analysis. High quality ingredients together with Purina Concentrate—result: Protein, 16%; Fat, 4.5%; Fibre, 7%; NFE, 50%.
Hog Feed—per bag, $4.00.
Also a very good analysis.
Good Local Feeds
15¢ Credit for returned bag in good condition

GRANGE Supply Center
DEerfield 4-2350

LESS SLIP OR SLIDE ON SNOW, MUD OR ICE
NEW Custom SUBURBANITE by GOODYEAR

• Tractionized Tread
• 5500 Biting Edges
• Wears Longer
Trade now for dependable grip! Put an end to slip and slide! The long angular center lugs, heavily bladed traction ribs and rugged shoulder bars give you the traction you need for safer driving on snow, ice and mud. Available in black or white sidewalls, tubeless or tube-type.
GIVEN! Top trade-in allowance for your old tires.
FREE MOUNTING
LIFETIME GUARANTEE
• No Time Limit
• No Mileage Limit
• No Expiration Date
See Us For Details
MORE PEOPLE RIDE ON GOODYEAR TIRES THAN ON ANY OTHER KIND
GOODYEAR TIRES
RAY TEETS GARAGE
Chrysler — Plymouth — GMC Trucks
Dial DE 4-2137 Oakland, Md.

"Our Growing Edge"

MRS. MARTHA GLOTFELTY

In A Special Way

This week, in a special way, we look at and evaluate our public schools. This is in keeping with American Education Week, now being observed all over the land.

All of us are, or should be, vitally interested in our schools. As parents, we should show that interest in constructive and helpful ways. How much easier and better the work of our teachers can be when we co-operate with them, try to understand their problems and then working with them, try to solve them.

Our public schools represent one of the greatest combined efforts of all people in behalf of their children. They constitute one of our greatest national assets. Within their walls, our boys and girls are growing up to learn the great lessons of the past, to evaluate and look at events of the present, and to prepare themselves for the future. Somehow, I think the role of parents and teachers are so similar that there should be a feeling of mutual warmth, concern and understanding between them. Their goals are identical—to see that the boys and girls intrusted into their care grow into mature, responsible and creative adults, to bring to the society in which they live their best in terms of service and helpfulness to God and their fellow-man.

Our schools represent a vast expenditure of money, talent and other resources. You might ask yourself, how am I protecting that investment?

In the current issue of the Maryland Parent-Teacher magazine, there appears some questions that will make you give added thought to that query.

Here are the questions: You are to score 1 or 0 in the blank spaces, depending on whether or not your answer is "Yes" or "No." A total score of 10 means that you hold preferred stock in your children's future, and that you are protecting this great investment.

( ) I am acquainted with my children's teacher.
( ) I have visited our school this year.
( ) I take an active part in the P.-T.A.
( ) I know the major improvements made recently at our school.
( ) I know the most serious problems our school is facing.
( ) I know what average salaries the teachers receive.
( ) I know the condition of the building and equipment.
( ) I know the average number of children in each class.
( ) I know how the school board functions.
( ) I belong to at least one community organization (besides P.-T.A.) that works for better schools.
( ) Total score.

This rating list was taken from the Colorado Parent-Teacher magazine.

—o—

U. N. General Assembly formally branded Russia's actions in Hungary as "Intolerable attempt" to enslave Hungarian people and a violation of U. N. Charter.

U. S. Fleet was placed on a 24-hour alert basis.

SPEED QUEEN WASHERS
TRADE — TERMS
— REPAIRS —
S. C. Showalter
Phone 2931
Salisbury, Pa.

FARM LOANS
5% Long-Term 20-Year Loans
5½% Production Loans—1-3 Years
Potomac Valley Production Credit & National Farm Loan Associations
HOME OFFICE—ROMNEY, W. VA.
Phone 162
Garrett County farmers may contact H. Robert DeWitt at Stewart Hamill's law office in Oakland on Mondays from 10-12 A. M.
Phone DE 4-2141.

Guaranteed to Go . . . Thru Ice, Mud or Snow or We Pay the Tow
GUARANTEED TRACTION with Firestone Town & Country WINTER TIRES
We mount Town & Country tires on the rear wheels of your car and give you a "You go or we pay the tow" written guarantee.

FREE
WINDSHIELD ICE AND SNOW SCRAPER
Nothing to buy—Just stop in
R & P Firestone Store
THIRD STREET OAKLAND

One Man Looks At God

(By Charles W. Carlson, Pastor, St. Mark's Evangelical Lutheran Church, Oakland Maryland.)

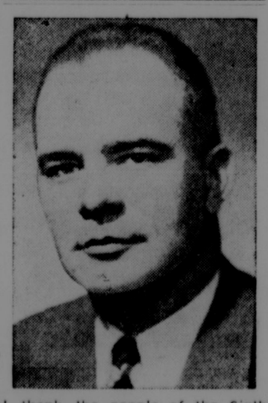
As we continue our series on prayer in general, and the Lord's Prayer in particular, this week I will consider the second petition of the Lord's Prayer, "Thy Kingdom come, Thy will be done on earth, as it is in heaven. . ."

As I have indicated before, the hardest thing about prayer is to actually believe in what you are praying. Throughout the churches of the world, this prayer is spoken more than any other, i. e. the Lord's Prayer. But from my vantage position, where I can observe better than the average person just how faithful people are to the cause of Christ's Kingdom here on earth, I sometimes wonder at the sincerity of the people who use this particular part of the Lord's Prayer, for though the Kingdom of God came in the Person of Christ without our asking for it, we have been given the challenge of Christ to carry that Kingdom along in this life. Too many people say the words of this prayer and then go about their business as if the Kingdom of God never existed, and certainly has no chance of ever coming to this world. There is no question about the will of God being done in Heaven, there is no question about the existence of His Kingdom there, but there is not enough done by the people who say they believe that His Kingdom can come, that His will can be done on earth, to accomplish this fact.

Perhaps people do not completely understand what they are saying when they pray the words of this part of the Lord's Prayer. I have heard many groups of people speak these words in unison at some meeting, public or church meeting, as if they were a bunch of parrots repeating some memorized little series of verses. On the contrary, when a person prays these words, he must be ready first of all to allow the Kingdom of God to come into his life, the will of God to be done in his life. When the person prays these words with no thought of what he is saying, he is performing the worst sort of hyprocrisy. The words themselves have no meaning apart from the willingness of the person who is praying them to do something positive to accomplish that for which they are praying. As one illustration of the fact that apparently people are not doing what they say they believe in praying these words, I indicate that right in my own congregation there are many regular church attenders who admit that they do not have any regular program of Bible reading and study. I have asked many of them how they expect to have the will of God done in their lives without knowing what that will is—and the clearest place in which we can find the Will of God for our lives is in His Word, in a consistent study of what He has to say in various situations. I am convinced that where people will take the trouble and the time to study God's Word, His Will will be done in their lives.

And then when we consider the second portion of this petition, the matter of hoping that the Kingdom of God will come on this earth, we pray that we want this to be accomplished, but then do not provide the men and the means to accomplish this fact. It takes upwards of $10,000 to establish a missionary, pay his transportation, his salary, his materials and supplies, Bibles, and other books and materials that he needs, in the pagan atmosphere of native Africa. Yet there is a tremendous shortage of men and money to accomplish anything. I often wonder how different the world would have been, if we had been willing to invest the time, money and effort to spread Christianity through China and Japan, that we did in fighting Japan in World War II, and Red China in the Korean War, in the fifty years that preceded these conflicts. The plain and simple fact is that God has given us free will to use His gifts the way we want to use them, and rather than using them to spread His Kingdom, as we pray in the Lord's Prayer, we are willing only to use them to further our own purposes, our own wealth, our own power and comfort. Whenever a man prays that God's Kingdom come on earth as it is in heaven, then is not interested in the establishment of missions throughout all the world, from his own back yard to the furthest corner of the earth, then his prayer is an hypocrisy.

Prayer, after all, is not just a one way street to making a man feel better himself; it is a vital channel through which God reveals His will for the World. So when you pray this petition, pray it with meaning, then use your life to accomplish that for which you pray.



I thank the people of the Sixth District of Maryland for their confidence in me and promise to do everything possible to justify that confidence.

Your Congressman
DeWitt S. Hyde

Southern Speaks

BY KATHRYN HAUSER

Veterans' Day

An assembly was held in the school gymnasium on Monday, November 12, in honor of Veterans' Day. A program was sponsored by the Senior Chorus and the Dramatics club. A social hour for parents and faculty, sponsored by the 12-C Core class, followed the program.

Posters boosting American Education Week were placed in business places the first of the week by the 12-C core class. Students from this class are giving speeches over the WKYR radio station this week. They are: Sally Wilson on Monday, Henry Lee on Tuesday, Freda Cooper on Wednesday, Barbara Glotfelty on Thursday, Helen Cummings on Friday, and Dick Nace on Saturday.

A student from the Journalism class presents the news from Southern every Friday at 11:30 over Station WKYR.

G. C. T. A. Dinner

The Garrett County Teachers Association members are having a dinner in the cafeteria tonight. Miss Violet Davis, president of the Maryland State Teachers Association, will be the special guest. Miss Davis is from Harford County.

F. F. A. Square Dance

The Future Farmers are holding a square dance in the cafeteria tomorrow night. An F. F. A. Sweetheart will be the honored guest. During the past week six girls have been competing for this honor. The sweetheart will be selected by penny votes. The girl having the most money in the jar on which her picture is placed wins. The sweetheart will receive an F. F. A. Sweetheart jacket. Those running for F. F. A. Sweetheart are Shirley Shaffer, Barbara Beckman, Betty Biser, Donna Beckman, Patience Sines, and Betty Lou Shaffer. All are senior Home Economics students.

Lose Ugly Fat
IN TEN DAYS
OR MONEY BACK
If you are overweight, here is the first really thrilling news to come along in years. A new & convenient way to get rid of extra pounds easier than ever, so you can be as slim and trim as you want. This new product called DIATRON curbs both hunger and appetite. No drugs no diet, no exercise. Absolutely harmless. When you take DIATRON, you still enjoy your meals, still eat the foods you like but you simply don't have the urge for extra portions and automatically your weight must come down, because, as your own doctor will tell you, when you eat less, you weigh less. Excess weight endangers your heart, kidneys. So no matter what you have tried before, get DIATRON and prove to yourself what it can do. DIATRON is sold on this GUARANTEE: You must lose weight with the first package you use or the package costs you nothing. Just return the bottle to your druggist and get your money back. DIATRON costs $3.00 and is sold with this strict money back guarantee by **Oakland Pharmacy, Oakland.** —Adv.

The dance will start at 7:30 and will continue until 11:00. Everyone is welcome.

(Basketball Practice)

Now that football season is over the boys are practicing for the first basketball game with the Alumni which will be played on December 5. Mr. Carl Schoonover is coaching the team this year.

Attend P.-T.A. Meeting

Five students and Mr. Johns attended the Kitzmiller school P.-T.A. meeting Monday night. Mr. Johns, principal at Southern, introduced the speakers from Southern. They were Sally Wilson, speaking on "The Importance of Education in a Democracy"; Barbara Glotfelty, who spoke on "The Importance of Good Classrooms"; Helen Cummings, on "The Importance of Good Teachers"; Henry Lee, on "The Importance of Health and Safety Education"; Freda Cooper, on "The Importance of Education Toward Manpower." Remarks were made by Bernard High, former teacher of Southern, who is now principal at Kitzmiller. The meeting was closed by the singing of "The Battle Hymn of the Republic." Refreshments were served after the meeting.

Tea For Parents

A tea will be held in the cafeteria at 2:00 tomorrow for the panel of parents who will participate in the P.-T.A. meeting next Monday night.

The annual magazine campaign ended Monday with a total of $3,383.74. More came in during this week to raise this total.

—o—

With Our Men In The Service

Army Pvt. Robert E. Beachy, 22, son of Mr. and Mrs. Ellsworth Beachy, Route 2, Grantsville, is receiving eight weeks of basic combat training with the 4th Armored Division at Fort Hood, Tex.

He is in the first of a three-phase program set up to train 7500 replacements for the 3d Armored Division in Germany.

Beachy is a 1953 graduate of Northern High School near Accident. He was a farmer before entering the Army.

* * *

Army Pvt. Carroll E. Smith, 22, son of Mr. and Mrs. Albert J. Smith of Accident, is receiving eight weeks of basic combat training with the 4th Armored Division at Fort Hood, Tex.

He is in the first of a three-phase program set up to train 7500 replacements for the 3d Armored Division in Germany.

Smith is a 1953 graduate of Northern High school and a former employe of the State Road Commission in Baltimore.

* * *

Arthur K. Shaffer, son of Mrs. Mary Shaffer, of Swanton, and the late Dewey Shaffer, has been promoted from third class to second class as radar man in the U.S. Navy. He is stationed on the USS Block, at San Francisco, Calif.

HUNTERS

You are invited to Northern High School Tuesday, November 20th, at 8 p. m., to see

"SHOOTING SAFETY"

a colored film shown through courtesy of
Winding Ridge Hunting Club
Ross Speicher, *President*



Remember, sickness and accidents give no warning. Plan now to join hospital-sponsored *BLUE CROSS*.

There must be a reason why so many thousands of Maryland citizens already have Blue Cross. In 1955, for example, Blue Cross added 62,000 subscribers—over 170 people every day. One fact that made up their minds was this:

"Blue Cross, the non-profit plan to pre-pay hospital expenses, offers broad, realistic protection at such a small monthly rate."

It's true: Blue Cross protection is difficult to match. Not only does it protect you, as a subscriber, from the worry of unexpected hospital bills, but it protects your family as well, on a family membership, and keeps you protected after age 65, even though you move, change jobs, or retire.

Key to Blue Cross: "Service Benefits"

The heart of Blue Cross is *hospital care*. Blue Cross's way of providing for the hospital care you may need is "service benefits." These are, to put it simply, agreements between Blue Cross and the member hospital to provide the hospital care you need. All of the hospital's regular services are included in this agreement.

The emphasis, you see, is on *care*—not cash. Blue Cross does not give you dollars to help pay your hospital bills. Instead Blue Cross, through its "service benefits" pays the hospital directly for the services covered in your membership. You don't have to file a claim, or wait for reimbursement. Dollar payments are often not enough to cover hospital bills. Blue Cross records show that Blue Cross "service benefits" *do* often cover a subscriber's hospital expenses *in full*.

Find out now about Blue Cross

If there is a Blue Cross group where you work ask your employer how you may join it. If there is no Blue Cross group where you work, and there are five or more people employed there, ask your employer about getting Blue Cross protection for you. You may get information about Blue Cross by calling the Blue Cross office listed in your telephone directory, or by writing for a free booklet to: Blue Cross, Dept. 1030, 200 West Baltimore St., Baltimore 1, Maryland.

BLUE CROSS®
Maryland Hospital Service, Inc.
200 W. BALTIMORE ST., BALTIMORE 1, MD.

The car you might have expected in 1960

is at your PLYMOUTH dealer's right now!

You might have waited three more years for the thrills that can be yours *today* in the amazing 1960-new Plymouth! Imagine all this in *one* car, and *right now* . . . revolutionary new Torsion-Aire ride to "float" you over the road . . . tremendous new power for safety from the fabulous Fury "301" V-8 engine, super-powered up to 235 hp . . . exhilarating sports-car handling (no sway on turns, no "nose dive" on stops) . . . Flight-Sweep Styling, the dramatic new shape of motion . . . new super-safe Total Contact Brakes . . . magical Push-Button Driving. And in a car that's right in the low-price three! See and drive the car that's *three full years ahead* at your Plymouth dealer's *today*. He's expecting you!

SUDDENLY, IT'S 1960 > PLYMOUTH!

CLASSIFIED ADVERTISING

MISCELLANEOUS . . .

GRINDING, Mixing and molasses blending. Let us process your grain for dairy, hog and poultry feeds. Grange Supply Center.—Adv 32-tf.

FINANCIAL RESPONSIBILITY Insurance—SR22 filings promptly made on suspended or revoked licenses. Ray Teets Insurance Agency, DE 4-2137, Oakland, Md.—Adv. 37-tf.

PLEASANT money making opportunity for man or woman to call on farm families in Garrett County. Full or part time. Year 'round. No experience or capital required. Write McNess Company, Dept. C., Candler Bldg., Baltimore 2.—Adv. 37-2t*

LOST . . . . .

LOST—Rabbit hound, spotted black and white, a few brown spots, short and bench legged, long body, very friendly. If seen phone DE 4-2171.—Adv. 38-2t.

WANTED . . .

WANTED TO RENT—A small farm. Call DE 4-3539.—Adv. 38-tf.

WANTED—Combination gas and coal range. Alfred Yoder, Oakland, Md.—Adv. 38-3t*

WANTED—Experienced kitchen helper. Apply in person only. Cee-Dee Tavern.—Adv. 38-tf.

WANTED—Laying strain pullets, ready to lay. Solomon Snyder, R 2, Oakland.—Adv. 38-1t.

WANTED—Woman to work as nurses aid. Phone DE 4-2319.—Adv. 20-tf.

WANTED—Piano tuning, repairing. Write P. C. Saleskey, R. 4, Keyser, W. Va. Phone 25461.—Adv. 28-20t*

WANTED—Girl for general housework. Write P. O. Box 34, Friendsville, Md., or phone Shadyside 6-2821.—Adv. 38-4t*

GIRL WANTED—For waitress work, experience not required. Also girl for kitchen work. Apply in person only. Ward's Restaurant.—Adv. 31-tf.

WANTED AT ONCE—All kinds of scrap metals. Highest prices. Old cars for scrap. Gibson's Auto Wrecking, located at Loch Lynn. Dial DE 4-3429.—Adv. 3-tf.

WANTED IMMEDIATELY—Man or woman to supply consumers in Oakland, Garrett and and Allegany counties with Rawleigh Products. Can earn $50 weekly part-time, $100 and up full time. Write Rawleigh's, Dept. MDJ-10-725, Chester, Pa.—Adv. 35-6t.

REFINED GENTLEMAN—Professional background, wishes to rent room and bath by month. Must be on first floor. Also garage space or parking facilities. After sixty days will be away 50 percent of time. Best of references. Write L. D., % The Republican office, Oakland, giving details.—Adv. 37-3t.

WANTED—Young lady between 25 and 40, with commercial and bookkeeping training or experience. Must be capable of writing excellent business letters; willing to learn industrial sales business. It may be necessary to visit customer's office, to check on orders and specifications after period of training. In reply write Box A. C., % The Republican office, Oakland, outlining education, naming schools attended and experience. Give two character references and salary expected.—Adv. 37-3t.

FOR RENT . . .

FOR RENT—Nicely furnished bedroom. Phone DE 4-3138.—Adv. 37-tf.

FOR RENT—House, 4 rooms and bath, full basement. Accident, phone 651.—Adv. 36-3t.

FOR RENT—2 sleeping rooms, in Mt. Lake Park. Scott Harvey. Phone DE 4-3207.—Adv. 26-tf.

FOR RENT—5-room second floor apartment, unfurnished, in Mt. Lake. Utilities furnished. Dial DE 4-3490.—Adv. 36-tf.

FOR RENT—4-room unfurnished second floor apartment in Mt. Lake Park. Utilities furnished. Telephone, DE 4-3490.—Adv. 36-tf.

FOR RENT—5-room furnished 3rd floor apartment. Utilities furnished, in Mt. Lake Park. Phone DE 4-3490.—Adv. 36-tf.

FOR RENT—5-room apartment, newly redecorated, in Mt. Lake Park. Phone DE 4-3113.—Adv. 38-tf

FOR RENT—Two car garage. Mrs. Clarence Spear, 100 Center St.—Adv. 38-tf.

FOR RENT—Two-room furnished apartment in Mt. Lake Park. Phone DE 4-3384.—Adv. 38-tf

FOR RENT—4 room unfurnished apartment, utilities furnished. Phone DE 4-3382.—Adv. 38-4t*

FOR RENT—Half of double house, consisting of 6 rooms and bath, on Second St. Phone DE 4-2409.—Adv. 38-tf.

FOR RENT—Apartment with 1 or 2 bedrooms. Private entrance, semi-private bath. Utilities furnished. Call DE 4-3457.—Adv. 38-tf.

FOR RENT—Completely furnished 3-room apartment. Private bath and private entrance. All utilities furnished. Call DE 4-2651 until 6.—Adv. 38-tf.

FOR RENT—Until June 1st, furnished modern home, 4 large rooms and bath, on Rt. 219, overlooking lake near Kelly's Store. Phone DE 4-3294.—Adv. 38-tf.

FOR RENT—Office room, 39 Alder street. Call DE 4-3228.—Adv. 19-tf.

FOR RENT—6-room house, furnished or unfurnished. Automatic heat. Phone DE 4-3475.—Adv. 38-tf

FOR RENT—1 large room with kitchen privileges. Phone DE 4-3492.—Adv. 37-tf.

FOR RENT—4-room, first floor apartment, unfurnished, in Mt. Lake Park. Phone DE 4-3384.—Adv. 37-tf

FOR RENT—Three-room apartment, first floor; private bath and entrance. Mrs. George P. Fitzwater, Mt. Lake Park.—Adv. 35-tf.

FOR RENT—Nicely furnished three-room apartment, private bath, private entrance. Apply Ward's Restaurant. Telephone DE 4-3463.—Adv. 23-tf.

FOR RENT—4-room furnished apartment, private entrance, private bath and automatic washing machine. Raymond R. Welch, D St., Mt. Lake Park.—Adv. 30-tf.

FOR RENT—Nice 4-room apartment with gas, water and electric. Private bath and private entrance. Hot water heat furnished. Basement for laundry purposes. Excellent location. Must be seen to be appreciated. Reasonable rent. Call DE 4-2433 evenings or week-ends.—Adv. 37-tf.

FOR RENT—Apartment with one, two or three bedrooms, can keep garden, chickens or cow, all modern conveniences; 3 miles from Oakland. Reasonable for right tenant; ideal for retired couple. Reply in detail to box "G" % The Republican.—Adv. 30-tf.

FOR SALE . . .

ELECTRIC SEWING Machines, PA 2-3060.—Adv. 37-7t.

PIGS FOR SALE—Atlee Hershberger, R 2, Oakland.—Adv. 38-2t.

FOR SALE—65 bu. ear corn, 200 bales hay. Phone DE 4-3851. H. M. Weeks.—Adv. 38-3t*

FOR SALE—Lester piano, player or otherwise, one owner. Mrs. Nellie Kitzmiller, Loch Lynn.—Adv. 38-3t*

FOR SALE—1947 1½ ton Ford truck, new tires, good motor. Oakland Coca-Cola Bottling Works, Inc.—Adv. 38-tf.

DRAIN TILE—Finest quality 3, 4, 6 and 8 in., also 4 in. perforated. Grange Supply Center, Mt. Lake Park.—Adv. 20-tf.

FOR SALE—One 30-06 Remington rifle with scope. Owner, Carl E. Shaffer. See Ruth Shaffer, Eglon, W. Va.—Adv. 36-3t*

FOR SALE—20 acres nice post timber lying along paved road. Albert Richter, Addison, Pa., phone Accident 776.—Adv. 35-4t*

SEE US for Steam-cured concrete block in sizes 4", 6", 8", 10". Rodamer Concrete Products. Telephone 4-0027, Springs, Pa.—Adv. 33-tf.

FOR SALE—Girl's bicycle, like new; radio-phonograph, liquid fountain stainless steel. Phone DE 4-2708.—Adv. 38-3t.

FOR SALE—3-bedroom house, good location and good condition. Will sacrifice. T. O. Deffinbaugh, 138 Second street.—Adv. 45-tf.

MONUMENTS and MARKERS now on display at 24 High street. Telephone DE 4-3115, Porter E. DeWitt, Oakland Memorials.—Adv. 45-tf.

AUTHORIZED RENTOOL SERVICE STORE
ACORN ASSOCIATES
76 Liberty Street
OAKLAND, MARYLAND

FOR SALE—5-room bungalow, hardwood floors, electricity, water, one outbuilding. Galen Wilson, Fingerboard Road, Hutton.—Adv. 35-4t*

FOR SALE—7½ cu. ft. refrigerator, used 9 months. Priced for quick sale. Call DE 4-2350 between 8 a. m. and 5:30 p. m. After 5:30 call DE 4-2946.—Adv. 36-tf.

HOUSE FOR SALE—Brick, six rooms, two baths, fire place, full basement, gas furnace, landscaped, 1.88 acres; also large block building. Call DE 4-3386.—Adv. 17-tf

Turkey Dinner
SATURDAY, NOV. 17
5 to 8 p. m.
in the Friendsville
School Cafeteria
Sponsored by W.S.C.S.
of Friendsville
Tickets, 1.50 and 75c

FOR SALE—A high power rifle in new condition, very reasonable, Remington Roberts with Weaver K. V. scope. Matt Storey, McHenry, Md.—Adv. 38-1t.

FOR SALE—1948 Nash, radio, heater, overdrive, seven good tires, A-1 condition. Priced right for quick sale. See at Mt. Lake Park Restaurant or call DE 4-4192.—Adv. 38-3t.

FOR SALE—One 16 gauge Remington pump gun, new, $65; one over-under Savage .410-.22 combination, $27.50; one 7-jewel Elgin pocket watch, $7.50. Call DE 4-2242, John Kloepfel, Mt. Lake Park, Md.—Adv. 38-2t.

SHOOTING MATCH
Maple View Inn
Deer Park Road
Sat., Nov. 17
Beginning at 10 a. m.
Turkeys and Chickens
SHOT GUNS
Shells will be furnished
Albert Tasker

TRESPASS NOTICE

Persons are hereby warned not to trespass or hunt on the Turkey Neck area of Deep Creek Lake.
C. B. Bowers
H. H. Muma
John Paull
—Adv. 37-3t*

Commissioners' Meeting

NOTICE IS HEREBY GIVEN That the Board of County Commissioners for Garrett County, Maryland, will be in session for the transaction of all routine business that may properly come before them on
MONDAY AND TUESDAY
NOVEMBER 19 AND 20, 1956
By order of the Board.
R. T. BROHAWN, Clerk.



"If all of my customers were as dirty as you folks — I'd never have to use the Want Ads!"

REPOSSESSED Sewing Machines. PA 2-3060.—Adv. 37-7t.

TREADLE SEWING Machines—PA 2-3060.—Adv. 37-7t.

FOR SALE—Play pen, like new, used 2 months. Phone DE 4-4137.—Adv. 37-tf.

FOR SALE—Apartment house. For information call DE 4-3134.—Adv. 29-tf.

FOR SALE—New house on Cozy Row, in Mt. Lake Park. Call DE 4-3244.—Adv. 36-tf.

FOR SALE—500 H. & N. pullets, now ready to lay. Carl Mosser, Accident, Md.—Adv. 37-2t.

For Sale or Lease

300 acre dairy and beef cattle farm located on hard surfaced road near Oakland. Large barn, silo, machinery shed and new home. Land in high state of cultivation. Will accept large mortgage.

Write "K"
Care The Republican

FOR SALE—Registered Beagle dog. Wade Janoski, R 2, Oakland. Phone DE 4-4396.—Adv. 37-2t.

FOR SALE—Hay and straw, square baled. Theodore Reckart, Deer Park, R 2.—Adv. 37-7t*

FOR SALE—I used hot air furnace, 1 Pinto pony. Frank L. Ford, Route 1, Oakland, Md.—Adv. 37-3t*

GREGORY'S
Refrigeration Service
Quick service on all types of coolers—also stoves, washers and dryers.
MOVING & INSTALLING
—DIAL—
DErfield 4-4192
Mt. Lake Park, Md.

FOR SALE—Coal heating stove, with electric blower, used four months. Call DE 4-3457.—Adv. 37-tf.

FOR SALE—1949 Diamond T dump truck. Harold G. Bittinger, R 1, Oakland. Phone DE 4-3867.—Adv. 37-tf.

FOR SALE—Electric brooder, feeders—chick, broilers, hen and turkey. Less than ½ price. Ernest C. Spoerlein, Oakland.—Adv. 37-3t*

FOR SALE—House, 6 rooms and bath, full basement, hot water heat, on Cozy Row, Mt. Lake Park; also lard press. Telephone DE 4-2132.—Adv. 37-tf.

FOR SALE—1 semi-automatic shot gun, 12 gauge. Bargain at $25. Mahlon Hutzel, Grantsville, Md., Amish road, 5 miles S.E. of Route 40.—Adv. 37-2t.

HOOK UP on the cable for better TV reception in Oakland. Installation charge only $75.00, plus $3.71 per month including tax. Call Ace Radio and Electric Service today. Dial DE 4-2679.—Adv. 45-tf.

FOR SALE—House in Loch Lynn, automatic gas heat, Venetian blinds, pull drapes and all floor coverings included. Furniture also for sale. Phone DE 4-2508.—Adv. 23-tf.

FOR SALE—10¾ acres of ground, located on old Deer Park road; joins the city limits. Write or telephone Gordon Miller, RFD 5, Cumberland, Md. Phone Parkview 2-3781.—Adv. 36-3t*

FOR SALE—11-inch New Holland hammer mill, like new, $90.00; 15-gal. milk house water heater, new element, $18.00; 30-30 Winchester rifle, cleaning rod, rubber plate and red field sight, only shot 17 times, $55.00; one 760x15 white wall tire, very good, $8.00; three 760x16 tires, practically new, $11.00 each. J. Wesley Enlow, Friendsville, Md., 1 mile from Hoyes store. Phone Shadyside 6-2110.—Adv. 37-3t*

FOR SALE—Drum, in very good condition. Call DE 4-2533.—Adv. 28-tf.

FOR SALE—Apple and pear butter. Roy J. Yoder, Grantsville. Phone Bittinger CH 5-2325.—Adv. 37-2t*

FOR SALE—8-room house, full basement, hot and cold water, garage, with as much ground as needed, on outskirts of Mt. Lake Park, along Broadford road. See Wade Bolyard. Phone DE 4-2349.—Adv. 34-tf.

FOR SALE—In Mt. Lake Park, 3 lots on paved streets; 10 room house, insulated, furnace heated, completely furnished, newly painted; one single garage with work shop and double garage. See A. P. Sanders, Box 48, Oakland, Md.—Adv. 16-tf.

FOR SALE—Farm, known as the Reichenbecher farm, Rt. 219, one mile south of Keyser Ridge, consisting of 180 acres, 120 acres tillable; good dwelling, hot air heat; good barn, 50'x106', suitable for dairy; tile silo, 12'x40'. Farm can be bought with insilage and other feeds included. For particulars see Walter M. and A. G. Reichenbecher, committee.—Adv. 31-tf.

FARM FOR SALE—101 acres sheep or dairy farm, all fenced; 800 rods new woven fence; well watered. Farm pond stocked, 40x80 bank barn, Grade A milk house, electric and water. Two-story block poultry house. Two-room cottage. Six-room house, cellar, furnace, hot and cold water, half-bath. Farm in high production. Three miles south of Oakland, Md., on hard road. Will exchange for small place, good location. Bad health, must sell. M. L. Hoke, RD 1, Box 42, Oakland, Md.—Adv. 36-4t*

FOR SALE—Ideal cattle farm near Eglon. Consisting 135 acres. Good house with bath, hot and cold water, full basement with furnace. Two barns, one bank barn 50x60, one cattle barn 38x80. Two chicken houses, one 30x60, the other two-story, 20x30. All buildings have electricity and running water and recently painted except cattle barn. This farm is in high state of cultivation with 65 acres tillable, 60 acres good pasture which produced approximately 90 tons hay and 440 bushels of oats this year. This farm lies ¾ mile from intersection of Routes 50 and 24. Retiring, reason of selling. Jesse E. Gnegy, Eglon, W. Va.—Adv. 37-4t*

POSITIVELY NO HUNTING OR TRESPASSING

Upon the lands of the undersigned:
EDWARD HACHMAN
AUGUST HARMAN
RALPH KOLBFLEISCH
RUSSELL SMITH
ELMER HETZ
HENRY GLASS
HARRY HACHMAN
BERT GRIFFITH
S. E. FRIEND
BOB HEAVNER
WOODROW FRIEND
CLAUDE FIKE
NEWTON GRIFFITH
ROB ROY PAUGH
Members, Winding Ridge Hunting Club.
—Adv. 38-4t*

NO TRESPASSING

Persons are hereby warned not to hunt or trespass on the property of the undersigned, in District 14, without written permission.
CARL FRAZEE
ANDREW SHAFFER
CLAY UPHOLD
JOHN O'HAVER
HAROLD EDGE
MAFFETT FARM
SANDERS BROS.
—Adv. 38-3t*

TRESPASS NOTICE

Persons are hereby warned not to trespass or hunt on the property of the undersigned located in District No. 10.
Mr. and Mrs. Olie Wimer
Deer Park, Maryland
—Adv. 37-3t*

No Trespassing !

Anyone found trespassing on the properties known as the Lone Wolf, Camp Minnetoska and the Snaggy Rod and Gun Club will be prosecuted to the full extent of the law. These properties lie west of Herrington Manor Lake to the West Virginia line.

FRANK W. MILLER
CHESTER JOHNS
SNAGGY ROD AND GUN CLUB
Owners

SALE OF AUTOMOBILE

Under and by virtue of Chapter 417 Acts of 1924 the undersigned lienor will sell at public auction for storage and towing and other lawful charges, one 1952 Chrysler New Yorker four-door sedan, serial No. 7208829, left at the premises known as Ray Teets Garage, Oak street, Oakland, by Earl Slaubaugh, Vienna, Va.
Sale at Ray Teets Garage, Oak street, Oakland, on Saturday November 24, 1956, at 10:30 o'clock A. M.
—Adv. 37-2t.

SALE OF AUTOMOBILE

Under and by virtue of Chapter 417 Acts of 1924 the undersigned lienor will sell at public auction for storage and towing and other lawful charges, one 1950 Mercury four-door sedan, serial No. 50DA-75104M, left at the premises known as Ray Teets Garage, Oak street, Oakland, by Clifford Butcher, 1013 Star Avenue, route 4, Parkersburg, W. Va.
Sale at Ray Teets Garage, Oak street, Oakland, on Saturday November 24, 1956, at 10:30 o'clock A. M.
—Adv. 37-2t.

SALE OF AUTOMOBILE

Under and by virtue of Chapter 417 Acts of 1924 the undersigned lienor will sell at public auction for storage and towing and other lawful charges, one 1950 Chevrolet deluxe four-door Sedan, Serial No. 14HKL-5739, left at the premises known as Ray Teets Garage, Oak street, Oakland, by George Wilson, route 4, Martinsburg, W. Va.
Sale at Ray Teets Garage, Oak street, Oakland, on Saturday November 24, 1956, at 10:30 o'clock A. M.
—Adv. 37-2t.

SALE OF AUTOMOBILE

Under and by virtue of Chapter 417 Acts of 1924 the undersigned lienor will sell at public auction for storage and towing and other lawful charges, one 1948 Oldsmobile four-door sedan, model 98, Serial No. 98W5233, left at the premises known as Ray Teets Garage, Oak street, Oakland, by Leonard Larne Hershman, 2034 E. Fayette Street, Baltimore, Md.
Sale at Ray Teets Garage, Oak street, Oakland, on Saturday November 24, 1956, at 10:30 o'clock A. M.
—Adv. 37-2t.

SALE OF AUTOMOBILE

Under and by virtue of Chapter 417, Acts of 1924, the undersigned lienor will sell at public auction for storage and towing and other lawful charges, one 1949 Chevrolet four-door sedan, serial number 14GK1-87556, left at the premises known as Ray Teets Garage, Oak Street, Oakland, by Ruth Firl, Route 2, Oakland, Maryland.
Sale at Ray Teets Garage, Oak Street, Oakland, on Saturday, November 24, 1956, at 10:30 o'clock a. m.
—Adv. 38-2t.

ORDER NISI

William Keller, et al
Vs.
Virginia Keller, et al
No. 4675 Equity. In the Circuit Court for Garrett County, Maryland.
ORDERED, this 10th day of November, 1956, by the Circuit Court for Garrett County, Maryland, in Equity, that the sale made and reported in the above cause by Walter W. Dawson, E. Ray Jones and Edward J. Ryan, Trustees, be ratified and confirmed, unless cause to the contrary thereof be shown on or before the 17th day of December, 1956; provided a copy of this order be published in some newspaper published in Garrett County, Maryland, once a week for three successive weeks before the 7th day of December, 1956.
The report states the amount of sale to be $950.00.
RICHARD L. DAVIS, Clerk
True copy.
Test: Richard L. Davis, Clerk.
—Adv. 38-4t.

NOTICE TO CREDITORS

THIS IS TO GIVE NOTICE, That the subscriber has obtained from the Orphans' Court for Garrett County, Maryland, Letters Testamentary on the estate of
ELIZABETH HOCKMAN
late of Garrett County, Maryland, deceased. All persons having claims against the deceased are hereby warned to exhibit the same, with the vouchers thereof duly authenticated, to the subscriber, on or before the 1st day of May, 1957; they may otherwise by law be excluded from all benefit of said estate. All persons knowing themselves indebted to said estate are requested to make immediate payment.
Given under my hand this 30th day of October, 1956.
ALTHA COLLIER
Executrix
Accident, Maryland
—Adv. 36-3t.

NO TRESPASSING

Persons are hereby warned not to hunt or trespass on the lands of the undersigned located in District No. 16.
Ardith Wiles
Robert Shank
D. C. MacMurray
—Adv. 37-3t*

Scott Henckel, Rfd, Addison, Pennsylvania, Plaintiff
Vs.
Elsie Henckel, Farmington, Pennsylvania, Defendant.
No. 4686 Equity. In the Circuit Court for Garrett County, Maryland.

ORDER OF PUBLICATION

The object of this suit is to obtain a decree for divorce a vinculo matrimonii by the plaintiff for the defendant.
The bill states:
That on the 6th day of October, 1945, he was married to the defendant, Elsie Henckel, at Oakland, Garrett County, Maryland, by a duly ordained minister; that he resided with the said defendant until on or about the 31st day of May, 1951, at which time the said Elsie Henckel deserted your orator while they were residing in Fayette County, Pennsylvania; that although the conduct of your orator towards his said wife has always been kind, affectionate and above reproach, the said Elsie Henckel without just cause or reason, abandoned and deserted him, and has declared her intention to live with him no longer, and that such abandonment has continued uninterruptedly for more than eighteen months, is deliberate and final, and the separation of the parties are beyond any reasonable expectation of reconciliation; that no children were born of said marriage; that your orator is a resident of Garrett County, Maryland, and has resided in the State of Maryland more than two years prior to the filing of this bill of complaint, but the defendant is a non-resident of the State of Maryland, and her last known address was Farmington, Pennsylvania.
It is thereupon this 19th day of October, 1956, ordered by the Circuit Court for Garrett County, Maryland, in Equity, that the plaintiff, by having a copy of this order to be inserted in some newspaper published in Garrett County, Maryland, once in each of four successive weeks before the 23rd day of November, 1956, give notice to the non-resident defendant warning her to be and appear in this Court, either in person or by solicitor, on or before the 8th day of December, 1956, to show cause, if any she has, why a decree should not be passed as prayed.
RICHARD L. DAVIS, Clerk
True copy.
Test: Richard L. Davis, Clerk.
—Adv. 35-5t.

NOTICE TO CREDITORS

THIS IS TO GIVE NOTICE, That the subscriber has obtained from the Orphans' Court for Garrett County, Maryland, Letters of Administration on the estate of
WILLIAM H. KISSNER
late of Garrett County, Maryland, deceased. All persons having claims against the deceased are hereby warned to exhibit the same, with the vouchers thereof duly authenticated to the subscriber, on or before the 15th day of May, 1957; they may otherwise by law be excluded from all benefit of said estate. All persons knowing themselves indebted to said estate are requested to make immediate payment.
Given under my hand this 13th day of November, 1956.
RALPH E. KISSNER
Administrator
Friendsville, Maryland
—Adv. 38-3t.

NOTICE TO CREDITORS

THIS IS TO GIVE NOTICE, That the subscriber has obtained from the Orphans' Court for Garrett County, Maryland, Letters Testamentary on the estate of
BONNIE C. CALHOUN
late of Garrett County, Maryland, deceased. All persons having claims against the deceased are hereby warned to exhibit the same, with the vouchers thereof duly authenticated, to the subscriber, on or before the 15th day of May, 1957; they may otherwise by law be excluded from all benefit of said estate. All persons knowing themselves indebted to said estate are requested to make immediate payment.
Given under my hand this 13th day of November, 1956.
ROY CALHOUN
Executor
Mt. Lake Park, Md.
—Adv. 38-3t.

EX PARTE: In the Matter of Mae D. Winchell

ORDER NISI

No. 4645 Equity. In the Circuit Court for Garrett County, Maryland
Ordered this 31st day of October, 1956, by the Circuit Court for Garrett County, Maryland, in Equity, that the sale made and reported in the above cause by William O. Bitzer, Committee of the person and estate of Mae D. Winchell (also known as E. May Winchell), be ratified and confirmed, unless cause to the contrary thereof be shown on or before the 3rd day of December, 1956; provided a copy of this order be published in some newspaper published in Garrett County, Maryland, once a week for three successive weeks before the 23rd day of November, 1956.
The report states the amount of sale to be $3150.00.
RICHARD L. DAVIS, Clerk.
True copy.
Test: Richard L. Davis, Clerk.
—Adv. 36-4t.

Sunday Bonus! T-Vue Time Magazine At No Extra Cost

What could be better? Every Sunday with the Baltimore American you get the handy-size T-Vue Time magazine at no extra cost. Lively stories, complete Baltimore and Washington listings . . . all conveniently indexed. Be sure you see T-Vue Time every Sunday with the
BALTIMORE SUNDAY AMERICAN
On Sale At Your Local Newsdealer

LOANS
$25 to $300
YOU WILL LIKE DOING BUSINESS WHERE YOU ARE WELCOME AND APPRECIATED.
SERVICE FEATURES
NO DEDUCTIONS: you get the full amount of money you sign for.
NO EXTRA CHARGES: you pay only for the exact number of days you keep the loan.
NO ENDORSERS.
RENEW your loan when you like—even for more than the original amount. You don't have to pay off one loan before you can get more money.
FIRST PAYMENT due in 45 days or as arranged.
UNION FINANCE CO.
96 Main Street—Keyser, W. Va.
Phone 3441—Open Evenings by Appointment

PUBLIC SALE

I will sell the following personal property at my home four miles west of Grantsville, Route 40, on
TUESDAY, THE 27th DAY OF NOVEMBER, 1956
Beginning at 1 O'clock P. M.
Moores white enamel cook Stove with hot water front and reservoir, corner kitchen Sink with drain board, set 6 kitchen Chairs, extension Table, 1 lot Chairs, drop leaf Table, small porcelain top Table, wood Box, 1 lot rocking Chairs, Couch, leather covered Davenport, oak library Table, overstuffed Chair, reclining Chair, small Table, Victrola, oak combination book Case and writing Desk, new Royal sewing Machine, 2 Dressers, wash Stand, 3 Beds and Springs, Bedstead, 2 Rugs, one 9x12, one 10x13; Glider, 1 lot Dishes and cooking Utensils, two-burner oil Stove, 1 Boss washing Machine, 1 Dexter washing Machine, vinegar Barrel, 1 lot Crocks, lot canned Goods, cold Packer, copper-bottom wash Boiler and other articles too numerous to mention.
TERMS: Cash.
Irvin Baker, Owner
R. D. One
Grantsville, Maryland
HARRY COLLIER, Auctioneer
Accident, Maryland
—Adv. 38-2t.

Notice To Bidders

The Garrett County Roads Board is accepting bids for the following:
Two V-type snow plows—cutting width 10' 6" for Caterpillar No. 12 motor graders complete with attachments for lifting and installing same.
One-way snow plow for Ford F6 truck complete with all necessary attachments for mounting same, and with a 10' 6" cutting width.
One-way snow plow for Ford F-800 truck complete with all necessary attachments for mounting same, and a 10' 6" cutting width.
Specifications on plows to accompany bids.
Delivery to be made on or before December 15, 1956.
Bids will be accepted until 9:00 a. m. on November 30, 1956.
WILLIAM W. DeWITT,
Garrett County Roads Engineer
—Adv. 38-3t.

ADMINISTRATOR'S SALE
OF VALUABLE
PERSONAL PROPERTY
Crellin, Maryland

Under and by virtue of powers of sale contained in orders of the Orphans Court for Garrett County, Maryland, passed on the 30th day of September, 1956, I hereby give notice that I will, on
SATURDAY, THE 17th DAY OF NOVEMBER, 1956
At the Hour of 1:00 P. M., EST
in front of the late residence of Nute Samuel Stiles and Ollie May Stiles, his wife, in the Town of Crellin, Maryland, offer for sale and sell at public auction, to the highest bidder, the following items of personal property:
Iron Bed and Springs, 2 iron Cots, lot bed Clothes, 2 Stools, 6 Stands, Dishpan, 4 pc. walnut veneer Bedroom Suite, bed Linens, table Lamps, floor Lamp, oil Lamp, lot Christmas Decorations, lot empty Jars, lot canned Goods, Armchair, Buffet, 2 Rockers, 2 pc. Mohair Suite, Heatrola, 5 straight Chairs, Lawnmower, Maytag Washer, Burnside Stove, Hose, 3 coal Buckets, wash Tubs, Ladder, Bucket and Can, Westinghouse Refrigerator, ironing Board, utility Cabinet, 3 wall Cabinets, 1 base Cabinet, Tappan bottled gas Range, Chromium breakfast Set, 2 Screen Doors, electric drill Kit, electric Razor, tool Kit and Tools, Fan, window Fan, bedroom Scales, Hot Plate, electric Heater, 2 meat Grinders, kitchen Scales, waffle Iron, heat Lamp, 2 alarm Clocks, electric Clock, Stand, lot Cooking Utensils, 1 gal. Thermos Jug, car Washer, baby Gate, extension Cord, curtain Stretchers, Glider, automobile Chains, Shovel, Hoe, Rake.
Cedar Closet, cedar Chest, sewing Cabinet, Mirror, sewing Machine, Sweeper, Radio, 2 table Lamps, Hamilton Beach electric Mixer, 2 electric Irons, hair Dryer, 1 set Silverware (service for 12); pressure Cooker, lot China, 1950 Buick Special Sedanet automobile.
Together with other articles of household equipment, all the property of the said Nute Samuel Stiles and Ollie May Stiles.
TERMS OF SALE—Cash on day of sale.
Lewis R. Jones,
Administrator of the Estates of Nute Samuel Stiles and Ollie May Stiles
—Adv. 36-3t.

COMPLETE DISPERSAL SALE OF DAIRY COWS AND FARM MACHINERY

Located at my farm, seven miles north of Somerset, Pa., three miles west of Sipesville, Pa., on Bakersville Road, beginning at 12:30 p. m. sharp on
WEDNESDAY, the 21st DAY OF NOVEMBER, 1956
LIVE STOCK
Forty-two head of Holstein Cows and Heifers. Seventeen fresh by sale date, balance of cows in various stages of lactation. Twelve Holstein Heifers are from 6 months to two years old. One Holstein Bull coming four years old. This is one of the top D. H. I. A. herds in Somerset County, herd average 11,140 lbs. milk, 417 lbs. butterfat. All the above cattle T. B. and Bangs tested, with health charts available.
FARM MACHINERY
One No. 76 New Holland Baler, 1 New Idea side delivery Rake, 1 8-ft. McCormick grain Binder, on rubber; 1 John Deere 12-disc grain Drill, 1 John Deere Hammermill, 10-inch; 1 endless 60-ft., 6-in. canvas drive Belt, 3 hay Wagons, on rubber; 1 McCormick corn Binder, 1 Wagon with bed, on rubber; 1 hay Dryer, McDade, 36-in. 5 horsepower motor; 2 feed Carts, on rubber; 1 hay Tedder, 1 Cultivator for Farmall M, 1 horse Mower, 1 five-shovel Cultivator, 1 two-section Harrow, 1 lawn Mower, 22-inch, Pincor; 100 4-ft. locust Posts for electric fence, 8 8x12 calf Pens, 2 sets of 16 Clay lever operated Stanchions and 16 Clay drinking Cups, 2 electric Fencers, 2 water Troughs.
MILKING EQUIPMENT
One three-unit DeLaval Milker, complete in good shape; 1 McCormick 8-can milk Cooler, 1 Ready-Hot water Heater, 20 10-gallon milk Cans, 1 double wash Vat, 1 milk Cart, 1 pair of Stewart master Clippers.
FEED AND GRAIN
Twelve feet of good corn Silage, approximately 20 tons. Other items too numerous to mention.
TERMS OF SALE: Cash on day of sale.
Ray E. Friedline,
Owner, Route 3,
Somerset, Pa.,
Phone 8821
H. H. MAHAFFEY, Auctioneer
Terra Alta, W. Va., Phone 2742
—Adv. 38-1t.

PUBLIC SALE

Located at my farm three miles south of Aurora, W. Va., on the Stemple Ridge road, beginning at 10:00 a. m. on
SATURDAY, THE 24th DAY OF NOVEMBER, 1956
LIVE STOCK
Four Angus Cows, 4 to 5 years old with calves by side and pasture bred. Five Angus Cows, 3 years old, pasture bred. One Angus Heifer, 2 years old; 1 Angus Heifer, 4 months old; 4 Angus Heifers, 6 months old; 2 Angus Bulls, 6 months old; 1 Angus Bull, 18 months old; 2 roan Durham Cows, 5 years old.
MACHINERY
One pickup Baler, 1 side delivery Rake, 1 hay Loader, International; 1 hay Tedder, 1 horse Rake, 1 horse drawn mowing Machine, 1 rubber tire flat bottom Wagon, 1 farm 2-wheel Trailer, 1 8-hoe Ontario grain Drill, 1 9-hoe Ontario grain Drill, 1 set of tractor Plows, 1 hillside Plow, 1 level land Plow, 1 spike tooth Harrow, 2 spring tooth Harrows, 1 manure Spreader, 1 grain Binder, 1 Green Castle grain Cradle, 2 mowing Scythes, 1 rubber tire Wheelbarrow, 2 steel Wheelbarrows, 1 Hammermill, 1 50-ft. drive Belt, 6 wood chicken Brooders, 1 lot of chicken Feeders, different sizes; 1 lot of automatic chicken Waterers, 1 Burnside Stove, 1 cream Separator, 1 lawn Mower, 3 good cider Barrels, 1 lot of log Tools, 1 log Sled, 1 lot of farm Tools.
HAY AND GRAIN
One lot of baled Hay, 1 lot of Corn, 1 lot of Wheat, 1 lot of Buckwheat.
Other items too numerous to mention.
All the above property ten dollars or less cash on day of sale, balance 6 months note with good security.
Lunch will be served by Stemple Ridge Ladies' Aid.
Harold Harsh,
Owner,
Aurora, W. Va.
AUCTIONEERS:
H. H. Mahaffey
J. F. Pifer
Phone 2742 or 2982.
—Adv. 38-2t.

GIBSON'S AUTO PARTS
NEW, USED, REBUILT PARTS
Phone DE 4-3429 — Loch Lynn
We have discontinued working on cars in order to devote our full time to parts and our machine shop.
● Brake Drum Turning ● Valve Facing
● Generator and Starter Rebuilding
Stop in and see us when you are in need of auto or truck parts. Full discount to dealers.
Open 7 a. m. to 7 p. m., Six Days a Week

FRIEND STOCKYARD
November 12, 1956

Horses, 2.60 to 4.20 cwt.

Steers, good to choice not available; medium to good, 16.00 to 19.80 cwt.; common to medium, 11.00 to 15.90 cwt.

Heifers, good to choice, 15.00 to 17.90 cwt.; medium to good, 12.00 to 14.90 cwt.; common to medium, 9.90 to 11.90 cwt.

Bulls, 10.00 to 15.40 cwt.

Cows, medium to good, 11.00 to 13.50 cwt.; common to medium, 8.90 to 10.90 cwt.; canners, 8.10 cwt.

Veals, good to choice, 25.00 to 29.00 cwt.; medium to good, 19.00 to 24.90 cwt.; common to medium, 13.00 to 18.50 cwt.; cull veals, 12.50 down.

Hogs, 13.75 to 16.20 cwt.

Sows, 12.75 to 14.60 cwt.

Shoats, 8.25 to 10.75 head.

Pigs, 1.25 to 6.00 head

Heavy hens, 10c lb to 18c lb.

Leghorn hens, 7c lb to 9c lb.

Heavy broilers, 14c to 19c lb.

CARD OF THANKS

We desire to express our sincere thanks and appreciation to all our friends and neighbors following the tragic death of our daughter Neva Louise.

We also want to thank all who gave flowers or contributed in any way.

Mr. and Mrs. Paul Bowers and Ronnie

—Adv. 1t*

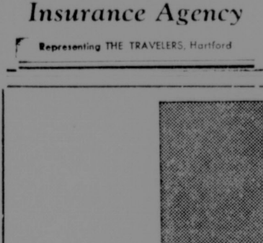
CARD OF THANKS

We desire to express our sincere thanks and appreciation to all our friends and neighbors for their kindness and helpfulness during the illness and following the death of our mother and sister, the late Mrs. Mary Katherine Keiper.

We also want to thank all who gave flowers and contributed the use of their automobiles for the funeral service.

Children, Brothers, Sisters

—Adv. 1t.



A valuable piece of jewelry is stolen from your house.

Does your insurance cover the loss?

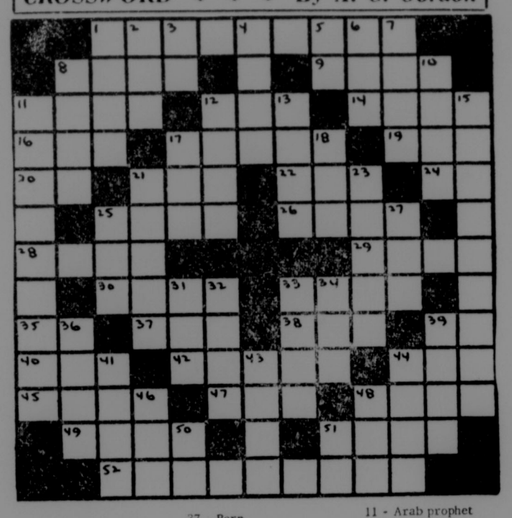
For the answer to this, or any other insurance question

SEE

RAY TEETS
Insurance Agency

Representing THE TRAVELERS, Hartford

CROSSWORD — By A. C. Gordon



ACROSS
1 - Early French puritans
8 - Regale
9 - Zane ....
11 - Additional
12 - Careen
14 - Golf implement
16 - Of the mouth
17 - Meat
19 - Feminine garment
20 - That fellow!
21 - Sports arbiter (abb.)
22 - Shelter
24 - Army chore
25 - Young domestic animal
26 - Roman poet
28 - To cripple
29 - Two-handed combat
30 - Challenge
33 - Indian tribe
35 - Printer's measure
37 - Born
38 - To broadcast
39 - Perform
40 - Scottish river
42 - Greek philosopher
44 - Hurried
45 - Wither
47 - Sign of the packed theater
48 - Weapons
49 - Expires
51 - Dish it out
52 - Name of two English queens

DOWN
1 - .... and Leander
2 - Shoshonean
3 - Germanium (chem.)
4 - Early Scandinavian explorer
5 - Officer of the Guard (abb.)
6 - Triplicate
7 - A Slav
8 - To the front
10 - Duke of ....
11 - Arab prophet (poss.)
12 - U.S. President
13 - Equine game
15 - French emperor (poss.)
17 - Babylonian god
18 - Western U. S. state (abb.)
21 - Ancient world conqueror
23 - Downy duck
25 - Spanish hero
27 - Owing
31 - Corded fabric
32 - Lampreys
33 - Roman statesman
34 - Southern city
36 - Want
39 - Great ....
41 - .... Canal
43 - Surface
44 - Naomi's daughter-in-law
46 - Snaky fish
48 - Procure
50 - Spanish "yes"
51 - Pronoun

(Crossword Puzzle Answer on Page Six)

COVE

Mr. and Mrs. Earl Bowser, Mill Run, Pa., visited Mr. and Mrs. Lewis Harman last Wednesday.

Mr. and Mrs. Lewis Harman and Bertha visited Mr. and Mrs. Nile Lechliter and Delbert at Bittinger last Tuesday evening.

Mr. and Mrs. John Friend, of Grantsville, visited Mr. and Mrs. Paul Thomas and daughters and Mr. and Mrs. Lewis Harman Thursday evening.

Mr. and Mrs. Fred Bentz and family were in Meyersdale on business on Saturday.

Mr. and Mrs. Bert Griffith and Myron visited Mr. and Mrs. Emra Frazee at Addison on Sunday.

Mr. and Mrs. Glen Crawford, of Hopwood, Pa., were Friday supper guests of Mr. and Mrs. Bert Griffith and Myron.

Miss Merial Calico, of Philadelphia, Pa., and John Georg, of College Park, spent the week-end with Mr. and Mrs. Charles Georg.

Carroll, Dorothy and Pauline Hanft spent Tuesday with their grandparents, Mr. and Mrs. Lloyd Friend.

Sunday dinner guests of Mr. and Mrs. Gerald Glass and family were Mr. and Mrs. Ernest Glass, Accident.

Tom Schrock and Miss Marjorie Friend, of Meyersdale, were Saturday evening dinner guests of Mr. and Mrs. Walter Hanft and family.

Mr. and Mrs. Harold Harman and family, of Oakland, were Sunday dinner guests of Mr. and Mrs. Roy Harman.

Mr. and Mrs. Roy Harman and Mrs. Jacob Oester spent Tuesday in Oakland.

Mrs. Claude Friend and daughter Claudia spent Wednesday with Mr. and Mrs. Walter Hanft and family. They also visited Mrs. Everett Fike at Markleysburg on Wednesday, and Mrs. Elwood Riley of Friendsville.

Mrs. Mahlon Brown and Mrs. Nile Wagner were in Cumberland on Thursday.

Bobby Friend visited Mr. and Mrs. Walter Hanft and family Monday evening. Other visitors were Woodrow Friend, Donnie and Ronnie.

Sunday evening guests of Mr. and Mrs. Sam Friend were Mr. and Mrs. Woodrow Friend and family.

Mr. and Mrs. August Neil, of Friendsville were visiting Mr. and Mrs. Lewis Harman and Mr. and Mrs. Paul Thomas, Sunday.

Carroll DeWitt and son and Janet and David Bentz spent Monday evening with Mr. and Mrs. Lewis Harman.

The following attended the Eastern States Banquet at Confluence at the Methodist church on Monday evening: Mr. and Mrs. George Hetz, Mr. and Mrs. Henry Glass, Mr. and Mrs. Edward Hockman, Mr. and Mrs. Mahlon Brown, Mr. and Mrs. Robert Brown, Mr. and Mrs. Albert Richter, Mr. and Mrs. Walter Margroff, Mr. and Mrs. Robert Brown, Mrs. Bert Griffith, August Harman, Lewis Speicher, Ralph Kolbfleisch, Harold Schmidt, Maxine and Roger Smith.

Mr. and Mrs. Paul Thomas had their infant daughter Kathy Elizabeth, baptized at St. John's Ev. Lutheran church on Sunday morning. Sponsors were Mr. and Mrs. Fred Bentz.

Frostburg Man Killed In Crash

A Frostburg salesman, 35, was killed last Thursday evening, November 8, when his car smashed head-on into a truck on U.S. route 40, about 5½ miles west of Frostburg, in this county. Two occupants of the truck were injured.

Dead is William Joseph LaManna. Injured were Norvel Lee McKenzie, 38, driver of the truck, and Charles S. Garlitz, 42, both of near Frostburg. McKenzie was admitted to Miners hospital in Frostburg with a compound fracture of the right leg and a fractured left hand, lacerations of the face and forehead. Garlitz was treated for abrasions and lacerations of the face and was released.

LaManna, driving east alone toward Frostburg, died from hemorrhage due to a crushed chest and puncture of the chest wall, according to the deputy medical examiner of Allegany county. Apparently the steering column of the car was driven through the victim's body by the impact.

State Police Trooper Blair Buckel investigated. He said the truck driven by McKenzie attempted a left turn into Frog Hollow road. Vision at this point was partially blocked by an embankment. LaManna, driving toward the truck from the west, apparently came over a small knoll in the roadway and smashed into the truck as it was turning. The trooper said the mishap appeared to be due to failure to give the right of way by the truck driver.

LaManna was married and the father of one son.

Funeral services were conducted Saturday.

—o—

Subscribe For The Republican.

Believed Record Vote

It is believed that Election District number twelve, Bittinger, may have set the record for getting out the Republican vote in the recent election. There were 134 Republicans eligible to vote, and 125 came to cast their votes. Only nine did not come, and four of them had reasons beyond their control that prevented them from doing so. One was out of the state, one was in a hospital, one was too aged and ill, and another had to go to the doctor on that particular day.

Total voting percentage was 93 percent in that district.

Symptoms of Distress Arising from
STOMACH ULCERS DUE TO EXCESS ACID
QUICK RELIEF OR NO COST
Ask About 15-Day Trial Offer!

Over five million packages of the WILLARD TREATMENT have been sold for relief of symptoms of distress arising from Stomach and Duodenal Ulcers due to Excess Acid—Poor Digestion, Sour or Upset Stomach, Gassiness, Heartburn, Sleeplessness, etc., due to Excess Acid. Ask for "Willard's Message" which fully explains this home treatment—free—at

OAKLAND PHARMACY

Furniture Upholstering!

Renewed from frame to finish. We have a wide selection of fabrics to choose from.

Call Us For A Free Estimate

WARNICK'S

Deer Park, Md. Phone DE 4-4357

$ Christmas Special No. 1 $

Terms TYPEWRITERS No $ Down

Act Now! Plan Ahead! Enjoy This Christmas!

For that son or daughter in school or make things easier for Dad, Mother's social affairs, Sweetheart, Friend, for the Office.

- Smith Corona—for speed, beauty, long life.
- Remington—custom design at popular prices.
- Royal—enjoy the touch, styling, economy.
- Underwood—big machine features and efficiency.
- Olympia—unsurpassed beauty and quality.

To learn the features of any make or style, clip this coupon or call Keyser 28721 or 27011

CHRISTMAS SPECIAL COUPON NO. 1

Yes, I am interested in a ..... kind .....

Name .....

Address .....

City ..... Phone .....

You may call .....(date)..... time

Free Demonstration—No Obligation

Mail to: Howard G. Crogan
Keyser Office Supply Co., Inc.
Keyser, W. Va.

Desks and Chairs — Office Supplies

Adding Machines — Typewriters — Files

THE MIGHTY CHRYSLER FOR 1957



Here's the glamorous, low priced 1957 Chrysler Windsor V-8

Announcing the most glamorous car in a generation!

You never looked or felt as good in anything before!

Other cars have changed models . . . this one changes motoring. Look at its rich, racy lines . . . at the long, low silhouette . . . at the dramatic upsweep of the rear fenders that plume back from the waist like the wake of a hydroplane. It's a streak of a car with the elegance of the boulevard and the spirit of the speedway.

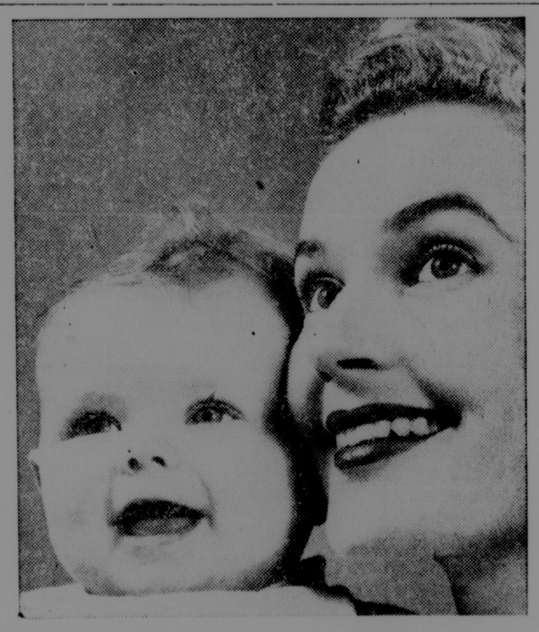
Get into this car, drive it into traffic or out on the open highway and you enter a new domain of travel. In the 1957 Chrysler, with its new Torsion-Aire Ride, motion has a new "feel". And wait till you toe the throttle. A new Pushbutton TorqueFlite Transmission teams with a mighty airplane-type V-8 engine, developing up to 325 horsepower, to give you a new high-velocity getaway, matchless passing power when you need it.

Come in this week and visit our showrooms. See and drive the most *completely new* car of the year!

Torsion-Aire Ride
pours the road under you!

Try Chrysler's new Torsion-Aire Ride and you'll think some of the laws of gravity, motion and inertia have been suspended in your favor. No more rock and roll. No more pitch when you stop. Chrysler's new torque rod suspension and lower center of gravity give you a brand new ground-skimming "feel" of the road. The wheels ride the contours . . . but *you don't*. The road just pours under you.

RAY TEETS GARAGE 45 Oak Street - - DE 4-2137



"You made some new friends today, Junior – the folks you met at the bank – good friends to have all through life. I know: They've helped Dad and me many times."

IT PAYS TO HAVE A GOOD BANKING CONNECTION. A GOOD WAY TO START ONE IS TO OPEN A BANK SAVINGS ACCOUNT WITH US. WE'LL WELCOME IT!

2% Interest Compounded Semi-Annually

The GARRETT NATIONAL BANK IN OAKLAND

MEMBER FEDERAL DEPOSIT INSURANCE CORPORATION

Pratt Library

THE REPUBLICAN

VOLUME 80. OAKLAND, GARRETT COUNTY, MD., NOVEMBER 22, 1956. PER COPY, 8c. NUMBER 39.

Thanksgiving Prayer

(An original composition of Gloria McCullough, student of Northern High School, selected by Miss Kathryn Speicher, English instructor at the school.)

I'd like to stop and thank Thee, God,
For all that Thou hast done:
For sending me Thy spirit, and
Thy wondrous, loving Son.

Who gave His life on Calvary
That I in turn might live,
And offer now myself to Thee,
'Tis all that I can give.

I thank Thee for the winter snow,
The spring and summer rain.
I thank Thee for the ocean deep,
The hills, the fields, the grain.

I'd like to stop and thank Thee now
For all the tender love,
The mercy and unbounded grace
Sent from Thy throne above.

In closing now, I'd like to ask
If Thou would walk with me,
And guide my path, that I might stay
Forever close to Thee. *Amen*

Girl Scouts Schedule "Fly-Up" Ceremony

The Oakland Girl Scouts will lose eight members but will gain ten in the annual fly-up ceremonies scheduled for next Sunday afternoon, November 25, at 2:30 p. m., at the Moose recreation hall on Third street.

Other features including re-registration and presentation of badges will be included in the program announced this week by Miss Cara Weber, girl scout leader. Eleven girls will receive first class badges while eight girls will receive their curved bars, one of the highest awards available in girl scouting.

Those listed to received their curved bars are Roberta DeWitt, Carolyn Flaherty, Susan Gibson, Barbara Germain, Margaret Nally, Katherine Mosser, Gail Naylor, Nancy Lee Reckart.

Those who will receive their first class badges will be Roberta DeWitt, Georgia Ann Glotfelty, Kathy Gonder, Carolyn Leighton, Mary Mance, Margaret Ann Martin, Margaret Nally, Katherine Mosser, Lucinda White, Patricia Williams and Carolyn Flaherty.

Intermediate scouts who will "fly" from the troop will be Charlotte Biser, Carolyn Flaherty, Barbara Germain, Georgia Ann Glotfelty, Margaret Ann Martin, Gail Naylor, Patricia Powers, and Nancy Lou Reckart.

Brownies who will "fly up" into the intermediate scout troop will be Mary Kay Alvarez, Barbara Jones, Sandra Kight, Kathy Mance, Brigetta Maroney, Patty Martin, Charlotte Jean Martin, Sharon Wolfe, Gwenn Getty and Cheryl Hinebaugh.

Miss Weber announced that the scouts had selected Joseph Hinebaugh, former mayor of Oakland, as citizen of the year, who will be recognized at the fly-up ceremonies. Scouts vote on this project annually as part of the scout week program. Mr. Hinebaugh will present the curved bars to the scouts winning them.

Miss Weber said the parents of those who were receiving their first class badges and curved bars and those who were flying up were invited to witness the program.

A tea was held in honor of the Brownies at the home of Mrs. Howard Turner on Sunday.

Mussard in Wreck Near Buckhannon

Richard Mussard, freshman student at West Virginia Wesleyan college, was one of four freshman students involved in a wreck near Buckhannon on Monday evening in which Jarle Sevaan, 18, of Brooklyn, N. Y., was killed. Mussard was hospitalized.

The 1956 Oldsmobile, owned by Mussard's parents, Mr. and Mrs. Harve Mussard, was a total wreck.

The four were enroute to Clarksburg, W. Va., where Mussard was receiving treatment from a physician for a skin irritation on his hands. Just who was driving the car has not been determined.

State Police said the car attempted to pass another automobile going in the same direction, met oncoming traffic, left the highway and hit an embankment.

Conduct Membership Drive

Members of the County Older Youth group are conducting an intensive membership drive. Prospective members are being invited to the regular meeting set for November 28, at 8 p. m., to be held at the Bittinger school.

Mrs. George Hanst will lead a discussion on boy-girl relations. Refreshments will be served after the meeting.

Brucellosis Campaign Nearing Completion

Public Meeting On Legislation Proposed For Control Of The Disease

A public meeting for people interested in the control of Brucellosis (bangs disease) at the Northern High school vocational agriculture room on Tuesday, November 27, at 8 p. m., has been announced by John H. Carter, county agriculture agent.

He said the purpose of the meeting is for dairymen, livestock dealers and owners of auction markets to hear proposed legislation governing the sale of livestock and intra-state shipment of the same in Maryland.

Dr. F. D. Custer and Dr. Donald Glotfelty, of the Livestock Sanitary Service, will lead the discussion.

Since this legislation, if it became law, would affect livestock dealers, auction market dealers and cattle owners as well, Mr. Carter said he thought they should have an opportunity to hear about it before it is presented to the legislature for consideration.

Practically all cattle in this county have been tested for bangs disease, but should any person own a cow that has been missed they should contact Dr. Glotfelty or Dr. Custer, Oakland, or the County Agent's office, in the postoffice building, Oakland. The aim of the program is to test every animal in the county.

Dies Of Heart Attack

Isaac Newton Fike, aged 76, died of a heart attack on Monday morning at 9 o'clock at the home of Lottie Savage, near Friendsville.

According to Sheriff Paul W. Fisher, who investigated, Mr. Fike had left his home in company with two boys, Jackie Shroyer and a Thomas youngster and the heart attack occurred as he got out of the car in front of the Savage home.

Born June 7, 1880, he was a son of the late Christian and Mary Little Fike. His wife, Mrs. Alvada Savage Fike, died a number of years ago.

Surviving are three sons, Ross Fike, Friendsville; George Fike, Jeanette, Pa.; and Raymond Fike, Uniontown, Pa.; three daughters, Mrs. Ray Burkey and Mrs. Joseph Sposit, both of Pittsburgh, Pa.; and Mrs. Elwood Guthrie, Smithfield, Pa.; one brother, Benjamin Fike, Akron, O.

Funeral services were conducted Wednesday afternoon from the Assembly of God church at Friendsville, by Rev. Mr. Harvey, pastor. Interment was in the Friendsville cemetery.

400 Cakes Sold

The Oakland-Mt. Lake Park Lions club sold over 400 fruit cakes on their annual drive on Monday night, it was announced. The proceeds derived will be used to purchase equipment for the Garrett County Memorial hospital.

The next meeting of the Lions club, December 11, will be "Ladies' Night." After a dinner at the Southern High cafeteria where the "Sheteroms," wizards of magic and hynosis, will entertain, a dance will be held at the National Guard armory with Richard Lewis and his orchestra furnishing the music. Each lady present at the dinner will receive a gift.

Area Lion members and guests are welcome to join the Lions on Ladies night, it was stated, but they should contact a Lion member before December 11. The price for dinner, dance and entertainment $6 per couple.

Three Injured In Series Of Wrecks

All Occur Saturday Evening On Various Highways

Three persons were injured in a series of automobile accidents on Saturday night, according to information given out by Corp. Sam Conrad, of the Maryland State police, who investigated.

James Glotfelty, of Oakland, sustained an eye injury and cuts and bruises as his car ran off the side of the Crellin-Oakland highway. He told Corporal Conrad that he had been crowded off the road, on a turn by another car and was unable to get back again. Accompanying Glotfelty were Benny Field and Jay Colaw, who were uninjured.

Glotfelty was cut by flying glass, a piece of glass lodging in his right eye. He was sent to a Cumberland physician in an effort to save the sight of his eye. Glotfelty was charged with reckless diving.

Paul Allen Liller was treated at the Garrett County Memorial hospital in Oakland for abrasions and lacerations received when he skidded one tenth of a mile and turned over on U. S. route 50 near Gormania. Corporal Conrad said the car was traveling at a high rate of speed. A youth with him was unhurt, but both were thrown from the car. Conrad said Liller was charged with reckless driving.

Rudoph Barry, of Verona, Pa., slid off U. S. route 219, south of Accident and struck a guard rail while attempting to round an icy curve. His wife, Dixie May Barry, sustained a lacerated left leg. Conrad charged the man with operating a vehicle at a speed too great for the condition of the highway.

Fined For Drunk Driving

Two drivers also were apprehended Saturday night on charges of driving under the influence of liquor.

Ralph Casteel, Friendsville, was picked up after his car left the highway west of Friendsville, on route 42. He was charged not only with operating an automobile under the influence of liquor, but of operating in a reckless manner and operating without an operator's license.

When given a hearing before Trial Magistrate Ivan Humberson in Friendsville he was fined $100 and costs and 30 days in jail on the first offense and $10.75 and costs each for the other two offenses. The jail sentence was suspended upon payment of fine.

James Russell Bow, of Indianapolis, Ind., was also arrested near Kitzmiller on Saturday night on two charges. At a hearing Monday night before Trial Magistrate Dwight Barrick in Kitzmiller the man was fined $100 and costs or sixty days in jail on a charge of driving under the influence of liquor; and $15.75 or 15 days in jail on a charge of reckless driving.

Sewing Classes For Adults To Begin

The organizational meeting of the Adult Education Sewing Class will be held at Southern High School on Tuesday, November 27, at 7:00.

According to Mrs. Elizabeth Randol, instructor, this class will be a beginner's class in the Bishop method of sewing.

"This is a new method of more efficient and quicker sewing," she said. The first garment to be made will be a lady's blouse.

All persons who are interested in this beginner's class are asked to be present at this first meeting. A minimum of fifteen persons must be enrolled before the course can be continued.

Plan Youth Rally

The Oakland Pentecostal church has scheduled a youth convention to be held at the church November 22, 23, 24 and 25. Rev. Ralph Childs is pastor.

Meetings are scheduled each evening at 7:30 o'clock. On November 22 the Riverside Youth choir will present a special program of sacred music. On November 23 there will be a request night when old fashioned singing will be presented at the request of those attending.

A master youth rally will be held on November 24 with young people being asked to bring instruments and special singers. On November 25 the Oakland group will organize and plan programs. The speaker will be Rev. Ralph Jacks, pastor of the Sang Run Pentecostal church. Rev. Jacks is district secretary and treasurer for the district youth.

Moon Eclipse Missed

Amateur astronomers and other interested persons were disappointed Saturday night when weather conditions blacked out a total eclipse of the moon a good part of the time.

The total eclipse, which would have been visible to residents of this section, started around 11 P. M., and was over at 4:35 A. M.

However the skies were gloomy and overcast and sleet and rain started to fall in the tri-state area about 5 P. M. The skies continued to be black and rain fell intermittently until about 2 o'clock when skies cleared for a time to enable people to get a glance at the phenomena. The sleet froze on trees and highways.

15 Students Slated For U. N. Journey

Fifteen students from Southern High school have been selected to make the annual United Nations trip to New York City which is sponsored by the American Association of University Women.

Accompanying the group will be Albert Ringer and Miss Bernice Idleman, both teachers at the high school. Mrs. George Hanst, a member of the local AAUW will also accompany the group.

The train to New York will leave Baltimore at 8:20 a. m., Monday, December 10. Upon arrival in New York, the students and their chaperones will be taken directly to the United Nations headquarters. There, they will tour the building and sit in on a general assembly session. In this time of international tension, such a visit should be highly interesting and worthwhile, Kenneth Johns, principal, stated.

Miss Edith Brock, president of the Oakland Chapter of the AAUW, is making arrangements for overnight accommodations in Baltimore for the group.

Tentative plans are being made for the group to go to Baltimore on Saturday, December 8. If these plans materialize, the group will have an opportunity to hear Mrs. Franklin Roosevelt speak before a U.N. youth rally in the Gilman School auditorium, on Saturday afternoon.

Last year various civic and fraternal organizations in the community helped to finance the trip, and the same schedule will be attempted this year. Any group desiring to assist in this project should contact Mr. Johns, principal at Southern High school.

The students selected to make this trip have been chosen by their teachers. Seven senior, four juniors and four sophomores will represent the school.

Those from grade ten, Brenda DeBerry, Pat Leighton, Wayne Callis, Harlan Carlson; from grade eleven, Brenda Davis, Carol Savage, Kathryn Hauser, Bill Henline; from grade twelve, Fred Teets, Henry Lee, Barbara Glotfelty, Jane Duling, Doris Lawson, Walter DeBerry and Audrey Friend.

State Tax Rate Is Set at 14.25 Cents

The state-tax rate on real and personal property for 1957 will be 14.25 cents per $100 of assessable basis, according to notification received by the Garrett County Board of Commissioners.

The notice is sent each year about this time so that the county commissioners have sufficient time to fit the state tax figures into the county levy in January.

The new rate is 3.35 cents higher than the current rate which is 10.90 cents. The county treasurer collects the state tax on real and personal property, then turns the amount over to the state comptroller's office.

Accidently Shoots Self Last Thursday

John Edward Miller, of Spring Glade road, Deer Park, miraculously escaped death last Thursday when a 16-gauge shotgun was accidentally discharged, the shot striking the man in the back of the head.

Mr. Miller had put his gun beside a doorway and had gone inside. The gun slipped and discharged as it hit the floor. Although bleeding profusely Mr. Miller drove himself to the Garrett County Memorial hospital in Oakland where his wounds were treated. The accident occurred about 7:30 p. m.

He was discharged from the hospital on Saturday.

Official Vote For State Is Complete

The official canvass of votes in the November 6 elections showed President Eisenhower carried Maryland by 187,134 votes over Democrat Adlai E. Stevenson.

The canvass was completed Monday with official tabulation of Baltimore City voting which showed Eisenhower 178,244, Stevenson 140,603. The county canvassing completed earlier gave Eisenhower 381,493, Stevenson 232,000.

The final tabulations for Maryland therefore, were: Eisenhower 559,737, Stevenson 372,603.

The city canvass also showed Sen. John Marshall Butler defeated Democrat George P. Mahoney by 52,962. Statewide totals were Butler 473,067, Mahoney 420,105.

Congressman Hyde's official figures were listed last week and showed 100,580 votes for him in the sixth district as against 84,840 for Democrat John R. Foley.

The election was declared official on Tuesday when the Board of State Canvassers met in the Secretary of State's office at 2 p. m. to examine election returns and determine winners in all races.

President Eisenhower won't formally receive Maryland's nine electoral votes until December 17, however. That's the date on which the electoral college meets.

Tried For Murder In Preston County

Benton Alexander is on trial this week in the Preston County court for the murder of Steve Malish and Alexander's wife, Nora Alma.

Alexander is accused of shooting the pair to death when he awoke one evening at the Malish home where they had been staying, to find him in bed with his wife. The murder occurred at Turner Douglas, a small mining community near Crellin, just across the Garrett County line.

Vernon Friend, father-in-law of Alexander, testified Tuesday that Alexander in his presence had made the remark that "when I get one of them I'll get both of them." Friend also told about a quarrel of a year ago which led to a fight resulting in the defendant losing an eye.

Both the State and the defense expected to complete questioning all witnesses by Wednesday so that the case could go to the jury sometime Wednesday.

Seven of eight witnesses called testified that Alexander's wife and Malish were apparently having an affair.

Patricia Alexander Dillsworth, 16, of Mt. Lake Park, daughter of Benton Alexander, said that she had visited at Steve's house in April and that she had seen the three of them sleeping in one bed and that she slept on a cot in the next room.

The murders occurred June 16, following a drinking spree in some Oakland taverns.

Grantsville Area Gives 58 Pints

Grantsville area residents contributed 58 pints of blood when the Johnstown Red Cross mobile unit visited that town last week.

Miss Lillian Swauger was in charge of arrangements for the day. The statistics showed that 69 persons were scheduled. There were four walk-ins. Six persons were given deferments. One pint was for a definite replacement.

Miss Swauger said that the Catholic Mothers of St. Stephen's church had paid for postage and furnished all printing necessary for the bloodmobile visit to that area.

Survey Cards To Determine Interest In County Fair

Farm residents of the county will receive survey cards in the near future calculated to determine the amount of interest that would be shown should the Garrett County agricultural fair be revived.

The cards are being prepared as the result of a meeting of the Garrett County Agricultural Fair board last Thursday evening in the Oakland fire hall. The survey cards will ask the farmers if they are interested in such a program, whether or not they would cooperate by exhibiting, what types of exhibits would be displayed, and other information designed to show what response could be expected.

Legion Beer Permit Suspended 4 Months

The American Legion post had its beer license suspended for a period of four months, beginning January 1, as a result of violating state liquor laws. The license is in the name of Paul Kemphfer, Jr., one of the Legion officers.

The action was taken by the Garrett County Board of Commissioners sitting as a board of license commissioners last week. The sale of liquor is prohibited in this county and the organization pleaded guilty to permitting the sale of whisky on the premises, at the September Term of Court. They were fined $500 and costs at the time.

H. D. Swartzentruber, president of the Board, in seconding the motion to suspend the license for a four-month period, said he wanted put in the record that in the event another violation occurred during the remainder of his administration the license would be revoked for a period of two years.

At the same meeting the Board granted the issuance of a license to sell beer to James C. Hinebaugh, at the Hinebaugh Restaurant in Oakland. It was also put in the record that "in view of the fact that the beer license in the name of Guy Hinebaugh was illegal to begin with and the pool room is a separate operation and there were no remonstrances against issuing said license." Hinebaugh voluntarily surrendered his beer license to Richard L. Davis, clerk of the Circuit Court, several weeks ago.

Guy Hinebaugh pleaded guilty to the charge of selling whisky in the Hinebaugh poolroom at the September Term of court and was also fined $500 and costs.

The motion to approve the issuance of the license was made by A. C. Brenneman and seconded by Swartzentruber.

Highest Batting Average in League

Toby Colaw, who was graduated from Southern High school in June, was officially recognized as the baseball batting champion of the Potomac Valley conference at the annual fall dinner of that organization at Burlington, W. Va., Monday night.

Colaw had an average of .625 for the season.

The meeting was held primarily to select an all-conference football team and to transact other business. Keyser, Moorefield and Petersburg dominated the first team selections, placing four, three and three players respectively on the first eleven. The other place was won by Romney School for the Deaf.

Bill Murphy, tackle and Bill Deckman, back, were considered in the voting but Southern failed to place a boy on either the first or second team.

Southern was presented with a check with which to buy a runner-up baseball trophy. Attending the meeting from Southern were Carl Everly, vice-president of the conference; Richard Travis, Carl Schoonover, Carlton Hogue, Edward Quattro and Mason Callis.

Sustains Broken Leg

Mrs. Ray Teets is a patient in the Monongahela General hospital in Morgantown, suffering from a broken leg, just below the knee, received in Hagerstown last Friday when the car in which she was riding collided with a truck loaded with gravel.

Her husband, riding in the same car, was not injured, and Mrs. Teets was not otherwise hurt. Mr. and Mrs. Teets were enroute to Florida for a vacation.

Six Births Occur

Six births occurred during the past week from the Garrett County Memorial hospital, three boys and three girls.

On the 16th a son to Mr. and Mrs. Harley Marshall Wildesen, Swanton.

On the 17th a son to Mr. and Mrs. William Edward Fitzwater, Jr., Swanton.

On the 19th a son to Mr. and Mrs. Robert Alvin Ash, Accident; a daughter to Mr. and Mrs. Cecil Paul Layton, Bayard, W. Va.

On the 20th a daughter to Mr. and Mrs. James I. Knox, Mt. Lake Park; a daughter to Mr. and Mrs. James H. Trickett, Oakland.

During the week the hospital admitted 34 patients and discharged 32. Census this morning was 36.

Begin Audit Of Accounts

The firm of Wooden, Benson and Waitman, certified public accountants of Baltimore, began an audit of the accounts in the County Commissioners office last week.

The audit will cover the accounts for the years 1955 and 1956. The commissioners had made preliminary arrangements for the audit several months ago. It is expected to take several weeks.

The Commissioners in the 1956 levy arranged for an amount totaling $2,500 for part of the expense of the audit. The balance will be levied in the 1957 annual levy.

50,000 Trout Are Placed in Lake

Fifty-thousand rainbow trout were placed in Deep Creek Lake last week by the Garrett County-Deep Creek Lake Promotion Council, in an effort to materially boost the fishing pleasure of summer residents here next year. The trout were from five to nine inches long and a goodly percentage of them would be legal size by the arrival of the open season next spring, it was stated.

The trout were placed in four different sections of the lake so that they would be well scattered. They were obtained from a Pennsylvania hatchery.

Union Thanksgiving Service Scheduled

The Union Thanksgiving service, sponsored by the Mountain Top Ministerial association, was scheduled to be held Wednesday evening in St. Matthew's Episcopal church in Oakland at 7:30 o'clock.

Rev. W. S. Patterson, pastor of St. Paul's Methodist church, was scheduled to deliver the Thanksgiving message with other local ministers participating in the service.

The offering was to be used for a needy purpose in the community.

Mt. Lake Park Services

The Baptist, Ev. United Brethren and Methodist churches of Mt. Lake Park and Loch Lynn are holding their annual Union Thanksgiving service at Bethel Methodist church in the Park this morning, November 22, at 10 a. m. Rev. William C. Rogers, of the Baptist church, will deliver the sermon. Rev. Byron Blair, of the Ev. U. B. church, will read the Scripture lessons and give the morning prayer. Host pastor is Rev. Randall Prince. The Bethel Methodist choir will furnish special music.

Extra Cigaret Tax Yields $2,356.20

The penny a pack extra cigaret tax being collected in Garrett county yielded $2,356.20 in September, the last month for which complete figures are available, it was announced by Joseph W. Welch, county treasurer.

The totals for the two previous months were slightly below this figure with $2,247.13 being collected for August and $2,289.14 collected for July.

The total for the three months is above that of last year. Last year's totals: July, $2,258.01; August, $2,325.64; September, $1,958.16.

The money received from this tax is applied to an increase in teacher salaries which amounts to about $125 per year.

Ideal Fall Weather

Garrett county has been experiencing some ideal fall weather during the past week. Last Thursday was one of the warmest fall days on record, but that condition did not last long. After a Friday rain the temperature turned colder. Clearing skies brought a heavy frost Saturday morning, with Sunday, Monday and Tuesday continuing cold, with some cloudiness. Wednesday was much warmer but colder weather was forecast for the Thanksgiving holiday and the week-end.

School Inducts Officers

The Northern High school chapter of Senior Future Homemakers of America inducted officers for 1956-57 at a recent meeting.

Those inducted were Miss Kathleen Emory, president; Helen Hetrick, vice-president; Susan Bowman, secretary; and Maxine Broadwater, treasurer.

County Woman Suicide Victim

Mrs. Blanche Matthews Dies Sunday After Firing Bullet Into Brain

A forty-six-year-old Accident woman died in University hospital in Baltimore about 9 o'clock Sunday morning, November 18, from a bullet wound above the right ear. Sheriff Paul W. Fisher said the wound was self-inflicted.

She was identified as Mrs. Blanche Matthews, wife fo J. W. Matthews, Accident Clover Farm dealer.

Sheriff Fisher related that the woman had shot herself at the home of her mother, Mrs. Milton Forsyth, in Friendsville, with a .32 calibre revolver, on Saturday morning, about 10:30 o'clock. Mrs. Forsyth told the sheriff her daughter had gone upstairs after a late breakfast and was there only a few minutes. She did not hear the shot but heard a thud in the room above as her body slumped to the floor.

Mrs. Matthews was known to have been in ill health and had threatened upon several occasions to shoot herself, Fisher said.

The woman was brought to the Garrett County Memorial hospital in Oakland in an unconscious condition. Later she was sent to Unisity hospital in Baltimore, arriving there about 8 a. m. Sunday. Death occurred about 9 o'clock.

Assisting Sheriff Fisher in the investigation was S. R. Pagenhardt, state's atorney.

Mrs. Matthews had been a school teacher in the county for several years prior to her marriage.

Surviving are her mother, Mrs. Milton Forsyth; her husband, J. L. Matthews; one daughter, Nancy Lee, aged 10; and a brother, M-Sgt. Carroll Forsyth, stationed with the armed forces at Ft. Knox, Ky.

Funeral services were conducted on Wednesday afternoon at 2 o'clock from the Christian church in Friendsville, Rev. Henry Knoell officiating. Interment was in the Blooming Rose cemetery.

Panel Discussion Features Meeting

A panel discussion designed to show the reaction of parents to the overall school program at Southern High school, was held Monday night in the school cafeteria at the second meeting of the Southern High Parent-Teacher association.

Participating in the panel were Mrs. Britten Martin, moderator; Bernard I. Gonder, Sr.; Mrs. Wendell Turney, Mrs. Maurice Brookhart, Mrs. William W. Nace, Mrs. Bernard Gonder, Mrs. H. G. Bittinger, Mrs. William Rees and Mrs. tinger, Mrs. William Rees, Mrs. George Hanst and Mrs. Beeson Snyder.

The group expressed satisfaction in the attitude of the pupils, their general industriousness, the excellent corps of teachers, and also expressed their pleasure at everything in general. Answers from the panel were given in a spontaneous manner and the program was unrehearsed.

In the business session the group voted to aid in sending two students to a United Nations day in New York in the near future.

Classes in Mining Begin New Sessions

The 1956-57 sessions of the night mining classes sponsored by the Maryland Bureau of Mines got under way in Kitzmiller last week. Others are being started in Barton, Frostburg, in Allegany county.

Frank Powers, chief of the bureau, said classes are being taught by Thomas B. Lowell and James Clase, inspectors for the Bureau of Mines. The course will cover all phases of operating a mine safely and will include timbering, ventilation, the uses of approved explosives, first aid and other related subjects. For those men completing the course, an examination will be prepared for a first class mine foreman's certificate or a service certificate.

Powers said that with the increased activity in the coal business he anticipates a good attendance at these classes.

The sessions at Kitzmiller will convene weekly in the Community building. All classes will be in session once a week until May, 1957.

Mt. Top Winner Of Rifle Match

Mountain Top and Hercules copped wins in the Western Maryland League's third rifle match held Sunday afternoon at Bowman's Addition range in Cumberland.

Undefeated Mountain Top smallboremen outpointed LaVale 1144 to 1078. Bob Cain was top gunner for the Oakland team with 291 markers.

Fort Hill was defeated by Hercules 1131 to 1119. Spitznogle's 291 was high for the victors while Norm White's 287 was Fort Hill's best.

Next week Hercules will test Mountain Top at Oakland while LaVale and Fort Hill will meet on the Cumberland range.

Scores in the prone, sitting, kneeling and standing positions for the Oakland gunners:

R. L. Cain, 100, 49, 48, 94, total 291; C. E. Miller, 100, 48, 50, 89, 287; Alex Harvey, Jr., 100, 50, 47, 89, 286; D. E. Helbig, 100, 48, 47, 85, 280; team total, 1144. Also firing was Wilbert Ridder.

—o—

Subscribe for The Republican

GORTNER

The Farm Bureau Discussion Group met at Willard Swartzentruber's, Tuesday evening. Those present were Mr. and Mrs. Mason Callis, Accident; Mr. and Mrs. Stanely Baker, Mr. and Mrs. Lenwood Bittinger, Mr. and Mrs. Robert DeWitt and Mr. and Mrs. Ross Crowe.

Mrs. Dan Lichty and son, Ralph, returned from a week-end visit with the Jonas Scheffels in Lancaster, Pa.

Mr. and Mrs. Dwight Snyder and his mother and sister, spent Sunday in Waynesburg, Pa., where they attended a special service and visited friends.

L. N. Beachy and daughter, Mrs. Eli Beachy, spent an afternoon last week with Mr. and Mrs. Noah Slabach.

Milo Yoder, of Catlett, Va., has purchased the former Shaffer farm. His father-in-law, J. Stoltzfus and Mrs. Stoltzfus and daughter, Naomi, are leaving soon for Florida.

Mr. and Mrs. Allen Petersheim have named their son Melvin.

Mrs. Lemoyne King was visiting Mrs. Albert Sisk one afternoon last week.

Harold White and family were in Cumberland, Saturday.

Mrs. Bonnie Calhoun and a number of Miller and Garber children were on a trip to the plains in West Virginia.

Simon Swartzentruber spent several days with his son, Fred, in Ohio. The latter contemplates purchasing a cheese factory.

AURORA-EGLON

Mrs. Gilmour Fike, Eglon, returned last week from Parkersburg where she had remained a couple of weeks in the home of her son and daughter-in-law, Mr. and Mrs. Roy Fike, who are the parents of their second child and daughter, born October 19. The child was named Joice Ann. Mr. and Mrs. Homer Hauser, Gnegy Church, are the maternal grandparents.

The infant daughter of Mr. and Mrs. Leo Stemple, Aurora, died November 14 in the Garrett County Memorial hospital, six days after birth. Burial was made in the Aurora cemetery last Tuesday afternoon.

Elmer Parks, near Aurora, is a patient in a Clarksburg hospital where he underwent major surgery Friday. His wife has been at his bedside for a few days.

Mr. and Mrs. Lester Wilt, Eglon, were recent guests of Mr. and Mrs. Neil Clayton, Fairview, W. Va. Mrs. Clayton is a sister of Mr. Wilt.

Mrs. Ida Abernathy, Eglon, is visiting at the home of her son-in-law and daughter, Mr. and Mrs. Odus Sell, Philippi.

A reunion of the Nelson Harsh family was held Sunday at the home of Mr. and Mrs. Artenis Harsh, Eglon. Friends from a distance who attended were Mr. and Mrs. Ercil Riggleman and family, Moorefield; Mr. and Mrs. Roy Rexrode and family, Franklin, and the entire Nelson Harsh family with the exception of eight grandchildren and one great-grandchild. Also two daughters-in-law who were detained in their homes because of illness.

The small son of Mr. and Mrs. Melvin Harsh, Eglon, is a patient in the Garrett County Memorial hospital suffering of pneumonia. Their little girl is ill of mumps at home. The maternal grandmother, Mrs. Beckman, of near Oakland, is remaining at their home while the mother is at the son's bedside.

Pastor Allen Pugh, Eglon, visited Will Welch in the Garrett County Memorial hospital, Monday. Mr. Welch remains critical.

Mr. and Mrs. Jonas Schrock and daughter, Naomi, of Arthur, Ill., were week-end guests of Simon Swartzentruber and Eli Beachy families.

Pastor Daniel Spaid, of Eglon, preached Sunday on "Ye Are the Salt of the Earth."

Edward, son of Mr. and Mrs. Joni Miller, has been inducted into the service at Beltsville.

Sam and Lena Slabach, Mr. and Mrs. Albert Sisk and Olen Schrock visited Mr. and Mrs. John Slabach at Eglon, Sunday.

Sunday guests of Mr. and Mrs. Willard Swartzentruber were Mrs. George Dunkle, Mr. and Mrs. Edward Gillisweidt and children, Rosewell, Pa., and Mr. and Mrs. Murray Paugh, Jr., and family.

Misses Mary Ann and Hilda College, Shellsburg, Pa., visited Mrs. Fannie Stutzman, Saturday afternoon.

Pastor Ludwig and Mrs. M. S. Dowl, of the Westernport charge, were Sunday dinner guests of Mr. and Mrs. Ernest Spoerlein.

McHENRY

Mr. and Mrs. Otis Sisler were visiting Mr. and Mrs. W. R. Savage, Sunday evening.

Maurice Glotfelty, Washington, D. C., visited Mr. and Mrs. Herman Rodeheaver, last week.

Mrs. W. R. Savage, Misses Naomi and Denise Savage visited relatives in Uniontown, Pa., last Wednesday. Their daughter, Mrs. Jerry Onesi and son, Jerry, Jr., returned with them and spent the week with her parents and other relatives.

Recent visitors of Mr. and Mrs. C. I. Wright were Mr. and Mrs. Lyle E. Wright and Eugene, of Cumberland; Mr. and Mrs. J. A. Savage, Hoyes; Otis Sisler, W. R. Savage, Miss Linda Savage, Mrs. G. J. Ferguson, Maurice Glotfelty, and Mr. and Mrs. Milton S. DeWitt.

Mrs. Jerry Onesi and Jerry, Misses Naomi Savage and Denise spent Friday evening with Mrs. Robert Gay, at Sand Flat.

Mr. and Mrs. Lyle Wright and son, of Cumberland, visited Mr. and Mrs. J. A. Savage, Sunday evening.

—o—

ACCIDENT

Mrs. William A. Speicher is spending some time with her son-in-law and daughter, Mr. and Mrs. Floyd Zehner in Somerset. Mrs. Zehner has been a patient in the Somerset hospital for some time.

Mrs. Jasper Grove, Mrs. Carl Glass, Mrs. Florence Shoemaker and granddaughter, Donna, Mrs. Claude Friend and daughter, Claudia, were dinner guests of Mrs. Bruce Miller, on Wednesday of last week.

Carroll Forsyth, Fort Knox, Ky., visited relatives here recently.

Misses Barbara and Delores Frazee and Miss Vilda Graham, all of Cumberland, spent last week-end in Akron, O. They saw the Ice-Capades in Cleveland as part of the week-end activities. The Frazee sisters are daughters of Mr. and Mrs. Sherman Frazee.

The American Legion is having a shooting match on Thanksgiving day beginning at 1:30, to be held at Friend's Stockyard.

—o—

BITTINGER

Mrs. Robert Buckel was hostess to the Homemaker's Club at her home Thursday evening.

The topic, "What's Important in Family Life," was led by Mrs. Robert Glotfelty with other members taking part in the discussion.

The group will sing Christmas Carols Sunday afternoon, December 16, and on Tuesday, December 18, the group will meet to make Christmas decorations. Anyone who is interested is invited to this meeting.

Extension Meetings

Dates of Homemaker club meetings were announced by Miss Ethel Grove, home demonstration agent.

November 26, Meadow Glade club at 7:30 at the home of Mrs. William Durst. Mrs. William Sears and Mrs. Harry Craver will give the topic, "What's Important in Family Life."

November 27, Sunnyside club at 1:30, at the home of Mrs. Harold Holsopple. Mrs. Holsopple will give the topic.

November 29, Oakland club at 8 p.m., at the home of Mrs. A. W. Swiger. Mrs. Ralph Weeks will give the topic.

Four-H, Corunna club, November 27, at 8 p. m.

—o—

Russia announced explosion of a nuclear weapon in a test at great altitude.

Legislators Urge Potomac Clean-up

A Maryland legislative committee has urged the formation of an interstate group of lawmakers to help solve the problem of flood control and pollution in the Potomac River basin.

The group suggested that Maryland officials invite governors of West Virginia, Pennsylvania, Virginia and the District of Columbia commissioners to send legislators to a conference on the subject in Annapolis next January.

A report of the group said an overall conservation and use plan for the basin had been stymied by lack of coordination and congressional appropriations. It mentioned an Army Engineers plan proposed in 1946 to solve needs for flood control and hydroelectric power. Opposed by farming and recreational interests the plan was rejected and a review of it was ordered by the U. S. Senate Committee on Public Works.

It was pointed out that many plans in the past had been made by different agencies on different levels. The group suggested an integration of all these plans to provide a master plan of development and use of the Potomac.

—o—

EVANGELICAL LUTHERAN, Grantsville, C. Edward Noel, pastor. 10:15 a. m., Church School; 11:30 a. m., Divine Worship and sermon. Joint rehearsal of St. John and Grantsville Choirs on Thursday evening, 7:30, in Salisbury, St. John, Salisbury— 8:45 a. m. Church School; 10 a. m., Divine Worship and sermon. Greenville—8:30 a. m., Divine Worship and sermon; 9:45 a. m., Church School.

GIBSON'S
Auto Parts
New—Used Parts
Located at Loch Lynn
Phone DE 4-3429

No Hunting or Trespassing

Notice is hereby given to all persons not to hunt or trespass for any reason upon the property of the undersigned, known as the Charcoal and the Snake Den, in District 14. All persons violating this notice will be prosecuted to the full extent of the law.

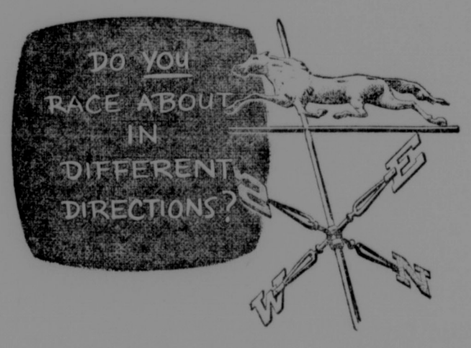
E. H. DILLEY
S. NAOMI DILLEY
G. J. DILLEY

SO-E-ZY
QUICK DRYING
ENAMEL
for WALLS • FURNITURE
WOODWORK • FLOORS
• KNICK-KNACKS
• PLAYTHINGS
NO BRUSH MARKS
HIGH GLOSS
QUICK DRYING
EASY TO CLEAN
TILE-LIKE FINISH
A Watson-Standard FINISH
OAKLAND LUMBER CO.
DIAL DE 4-3933

Check
These Prices And Save Money
100 LBS. NET BULL BRAND B-B DAIRY RATION MANUFACTURED BY MARITIME MLG. CO. INC. BUFFALO, N. Y.
Feed BULL BRAND Dairy Rations Then compare production for your answer.
10c Off per Cwt. for Cash
Scratch Feed (in print bags)..4.00
20% Dairy Ration 3.90
16% Marmico Dairy Feed.....3.25
20% Egg Mash, print bags.....4.00
Pig and Hog Feed.....4.50
Potomac Feed & Supply Co.
PETERSBURG, W. VA. GORMAN, MD.
DIAL 3401 PHONE DE 4-3005

INSURANCE
Auto — Fire — Life — Boat
Sure Insurance At Low Cost
American Farmers Mutual Insurance Co.
THOMAS D. KIGHT, Second St. — DE 4-3252, Oakland, Md.
L. C. HUTSON, Phone GL 3-4261, Kitzmiller, Md.
HARRY C. EDWARDS, Phone 127, Grantsville, Md.
KAROL O. RUSH, Phone SH 6-3021, Friendsville, Md.

SPEED QUEEN WASHERS
TRADE — TERMS
— REPAIRS —
S. C. Showalter
Phone 2931
Salisbury, Pa.



...at BILL-PAYING TIME, these busy months? There's an easy way to end all that: Just try paying your bills with CHECKS — by MAIL!

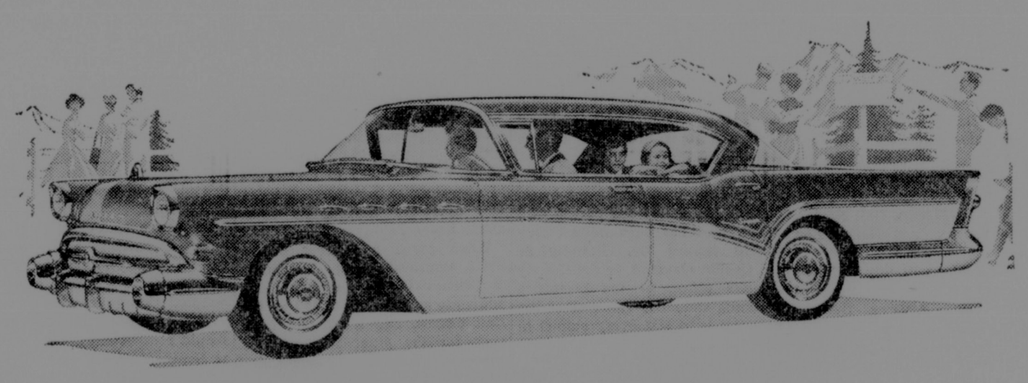
It takes only a few minutes to open a checking account with us — and you'll save precious hours from that time on. WHY NOT ACT THIS WEEK?

2% Interest Compounded Semi-Annually

The GARRETT NATIONAL BANK IN OAKLAND
MEMBER FEDERAL DEPOSIT INSURANCE CORPORATION

IT'S A STEAL!

The TRAYMORE, 21" tube (diagonal measure). Choice of finishes.
SYLVANIA TV with HALOLIGHT
Buy America's easiest-watching TV at the lowest price of the season! Here's what you get in the new "Traymore":
• HaloLight® surround lighting
• New, easy-tuning top controls
• Powerful "Custom 32" chassis
• Versatile styling—fits any décor
You owe your eyes HaloLight!
For only—
$259.95
Sherman White
8th Street — Oakland


Everything's New including the View
in each '57 Buick-SPECIAL, CENTURY, SUPER, ROADMASTER

WE DON'T MEAN just new this or new that. We mean new *everything*.

We mean everything you *can't* see, as well as everything you can.

And even the "seeing" is new—for the new, wider, rakishly angled panoramic windshield with its 200 more square inches of glass area widens the forward view of *all* passengers.

Take other examples.

Its *styling* is new. Never before have you seen a Buick like this one—sleek and stunning, and low as a cat-crouch.

Its *engine* is new. Never has any Buick boasted so big, so powerful, so *obedient* an engine as the purring V8 engine that gingers every '57 Buick.

Its *performance* is new—and right here we mean new like nothing else you ever experienced before.

For now, there's a new advanced Variable Pitch Dynaflow so instant in action, so smooth and flexible throughout the entire "Drive" range—the need for "Low" is virtually eliminated.*

But there's even more to the newness of every '57 Buick.

There's a completely new chassis that gives the car the lowest center of gravity in Buick history—for a steadier, safer ride. And a new kind of ball-joint suspension for surer handling, safer cornering, and a wonderful new *levelized braking*.

There's a new safety instrument panel, new dip-center safety steering wheel—even an ingenious new Safety-Minder* that lets you know when you reach the miles-per-hour you've preset for yourself.

Of course, the only way to get the whole, new wonderful story is to take the wheel and let this big new car do its own talking.

And that's something we'll be most happy to arrange first chance you get. Come in *today*.

**New Advanced Variable Pitch Dynaflow is the only Dynaflow Buick builds today. It is standard on Roadmaster, Super and Century—optional at modest extra cost on the Special. Safety-Minder standard on Roadmaster, optional other Series.*

WHEN BETTER AUTOMOBILES ARE BUILT BUICK WILL BUILD THEM

Newest Buick Yet

LEIGHTON BROTHERS
100 THIRD STREET OAKLAND, MD. DIAL DEerfield 4-2661

One Man Looks At God

(By Charles W. Carlson, Pastor, St. Mark's Evangelical Lutheran Church, Oakland Maryland.)

This week we will interrupt our regular series on prayer to make a few comments about the holiday that comes up this week, Thanksgiving.

Thanksgiving has joined the parade of other primarily religious holidays in becoming something which it was originally intended to be. Celebrations of thanksgiving have been a part of major cultures of the world for some three or perhaps four thousand years. The ancient Jews commemorated the events of the freedom from Egypt with a type of thanksgiving service, and then as part of their harvest ritual, they celebrated the "Feast of the Booths." In the early period of our country we find that the Pilgrims initiated the idea of Thanksgiving because they experienced an excellent harvest after a previous winter of near starvation. All of these celebrations of Thanksgiving were primarily religious in their character.

Contrast this with the celebration of Thanksgiving today—the time when we eat more than is good for us—sit in a lazy stupor—watch a football game on television—take a nap. Very rare is the family in which God plays a role in the celebration of Thanksgiving except for perhaps a brief mention of His Name during a haltingly spoken, or at best a mumblingly memorized, hastily spoken word of Grace at the beginning of the meal. Even this much is absent from many homes. We often hear about the "good old days" and I am not too sure that they were so good, but I do wish that families would return to the habits of some of the "Old Timers," where the Father, as head of the house, would take down the family Bible every day, and read aloud from it, discussing and explaining it to the children who perhaps did not understand. In this way, the home was a center for Christian growth. Today our high paced living does not seem to give time for this type of thing, and most children hear very little if anything about God in their homes. Thanksgiving would be a good day to start a change in the way of doing things in your home.

Thanksgiving is a time for acknowledgment that "The earth is the Lord's and the fullness thereof." It is a time to remember that without God's loving help we would not, better still, COULD NOT, be. We have not created ourselves, we cannot sustain ourselves alone, we need God. Thanksgiving is a time to realize that the world belongs to God and that He is a wonderful God, as the psalmist cries: "The Heavens declare the Glory of God, and the firmament showeth His handiwork." Anyone who has taken the trouble to look up at the night skies lately can certainly give evidence that God is pretty wonderful. But most of all I look at Thanksgiving as a time for rededication, as a time when I say again with the Psalmist: "O Lord, open Thou my lips and my mouth shall show forth Thy praise." For if the world does belong to God, and it is wonderful in its proportions, then the best way that I can answer the blessing of God is to rededicate my life to Him.

Words of Thanksgiving have little meaning apart from lives that are lived in consistency with the spoken words. A man can acknowledge the fact that God exists, but this is not all God requires. God does not require sacrifice or a "burnt offering," but a life which is dedicated to Him daily.

So why not celebrate Thanksgiving as a Christian holiday, and not just as a day when everybody is stuffed, not only the bird.

DIED

MRS. ELLA ARONHALT

Mrs. Ella Aronhalt, aged 78, of Gormania, died Sunday evening, November 18, in Potomac Valley hospital in Keyser. She had been in ill health for over a year.

She was a daughter of the late Nathan and Rebecca Shillingburg Parker and had lived at Gormania all her life. She was a member of the Methodist church at Gormania. She was born in Hartmansville, W. Va.

Mrs. Aronhalt is survived by three sons, Harold A., Uniontown, Pa.; Raymond and Russell Aronhalt, Gormania; a daughter, Mrs. Alva Foltz, of Gormania; a brother, Isaac Parker, McCoole; eight grandchildren and 13 great grandchildren. Her husband, Marifield Aronhalt, died in 1940.

Funeral services were conducted on Wednesday afternoon at 2 o'clock from the Methodist church in Gormania with Rev. Frank Johnson, pastor and Rev. James Yount, of Mt. Storm, officiating. Interment was in the Pope cemetery at Gorman.

It Runs Through My Mind

BY POLLY J. HANBT

The Five Grains of Corn

I suppose the reason I love Thanksgiving so much is because there are so many things for which to be grateful. The longer I live the more there seem to be.

How much we owe our forefathers for bringing about this abundant life on the new continent! It would be well for us to pause long enough to recall their struggles for survival. They were anxious that we not forget.

At Thanksgiving time in early New England it became the custom to place five grains of corn at each place. The settlers wanted their children to remember the sacrifices, suffering and hardship of the Pilgrims who during the first terrible winter were rationed five grains of corn each. Five grains of corn!

Wouldn't our gratitude shoot up like a thermometer on the equator if we were rationed to five grains of corn on which to feast on Thursday? It might do wonderful things for attitude.

Something like the woman who went to the psychiatrist after deciding not to commit suicide. She had everything a normal woman could wish for—good husband, fine children, plenty of this world's goods.

The doctor prescribed that she wear a blindfold for three hours each day, working the entire period with her hands. This was to continue for two weeks. In three days she called the doctor and said she was cured.

—o—

Boy Meets Girl

We hear a lot these days about "boy meets girl" but here's a new slant to the old saw. It's "boys beat girls" in the cooking contest at Southern.

As we went to P.-T. A. on Monday we noticed an exhibit case filled with "goodies" made from recipes of many lands.

There was brioche from France, nut bread from Norway, Ematur from Albania, Christmas stollen from Czechoslovakia, Grabie from Syria, and gingerbread from Ireland. (I always thought it was our dish.)

This cooking spree came about through Core 10 C's study of the United Nations. Mrs. Price, their teacher, had a U.N. cook book and I suppose food was the topic. Anyway the boys challenged the girls to a cooking contest. Besides those mentioned fancy dishes the girls made a fudge cake iced and decorated with an outline of the U. S.

The boys chose a spice cake recipe from Liberia and decorated it with a U. N. motif.

The boys won by one point!

—o—

It's HIGH Time

This is the title of a pamphlet that I've been reading that has recently come to the high school library, published by Departments of NEA and National Congress of P.-T. A.

The subtitle is a guide for parents of high school students. It is excellent. I wish every parent could read it. That is, every parent who sometimes wonders if he is doing the wise thing for his child.

The pamphlet shows the students' side so plainly that one can't help heave a sigh of relief that "That's the way they are."

About the time I was beginning to feel rather comfortable that all is normal, if not all is well, I came to the chapter, "It's high time you understand yourself." There we were "typed" and I suppose every parent could get hooked on one of the ten types.

It caught me and somehow I wished I had on a coat with a big fur collar so I could literally bury my blushes.

The do's and don'ts for parents are good; the illustrations, excellent.

Mrs. Bittle, the librarian, says it's for parents as well as teachers and any child who had an inkling of its contents would be delighted to sign it out for Mom or Pop.

DIED

MISS BEATRICE CROSS

Miss Beatrice Cross, aged 58, a former resident of Bloomington, died Wednesday, November 14, at her home in Akron, O. She had been in failing health several years and critically ill only a few days.

Born in Bloomington, a daughter of the late Mr. and Mrs. William Cross, she had resided in Akron 30 years.

Surviving are two brothers, Sartoris Cross, Cumberland; and Bernard Cross, Piedmont; and a sister, Mrs. Margaret Armsey, Aliquippa, Pa.

Funeral services and interment took place in Akron.

MRS. MARY C. SILFIES

Mrs. Mary Catherine Silfies, aged 93, of Elk Garden, W. Va., died Thursday, November 15, in Garrett County Memorial hospital in Oakland.

Surviving are three daughters, Mrs. M. F. Mattlick, of near Elk Garden, with whom she resided; Mrs. F. W. Bayless, Willsboro, N. Y.; and Mrs. H. C. Ferry, Hornell, N. Y.; four sons, E. P. Silfies, Mt. Storm; C. E. Silfies, Hot Springs, Ark.; D. M. Silfies, Selinsgrove, Pa.; and F. C. Silfies, Charleston, W. Va.

The body was shipped to Hornell for funeral services.

CATHERINE MAYO

Mrs. Catherine Mayo, 43, died recently at her home in Santa Monica, Calif.

She was a native of Mountain Lake Park and was a daughter of the late Washington McClellan Rodeheaver and Sarah White Rodeheaver. She was a foster-daughter of Mrs. Bessie Elliott, of Westover.

Surviving are her husband, Luther T. Mayo; one daughter, Mrs. John Marhefka, Morgantown, and two sisters.

Services were held Sunday in Santa Monica, and one grandson; three brothers

Furniture Upholstering!

Renewed from frame to finish. We have a wide selection of fabrics to choose from.

Call Us For A Free Estimate

WARNICK'S

Deer Park, Md. Phone DE 4-4357

AUCTION SALE

Fire Hall — Grantsville, Md.

Every Thursday

Starting November 29

at 7:00 P. M.

FREE PRIZES — FUN FOR EVERYONE

NEW MERCHANDISE



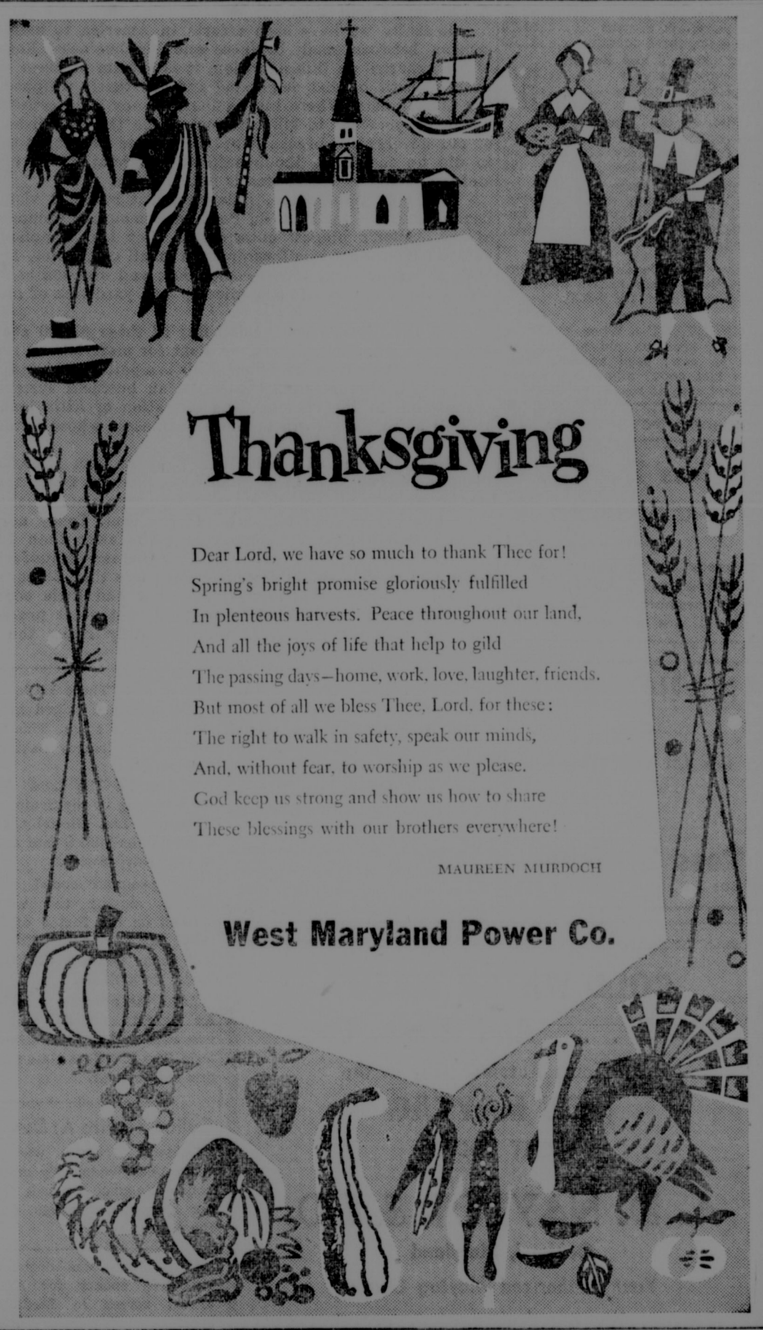
TOYLAND OPENS

FRIDAY, NOVEMBER 23

Come one, come all to Toyland and choose your gifts while stocks are complete.

J. W. JACKSON CO.

Second Street — Oakland



Thanksgiving

Dear Lord, we have so much to thank Thee for!
Spring's bright promise gloriously fulfilled
In plenteous harvests. Peace throughout our land,
And all the joys of life that help to gild
The passing days—home, work, love, laughter, friends.
But most of all we bless Thee, Lord, for these:
The right to walk in safety, speak our minds,
And, without fear, to worship as we please.
God keep us strong and show us how to share
These blessings with our brothers everywhere!

MAUREEN MURDOCH

West Maryland Power Co.

Lose Ugly Fat

IN TEN DAYS OR MONEY BACK

If you are overweight, here is the first really thrilling news to come along in years. A new & convenient way to get rid of extra pounds easier than ever, so you can be as slim and trim as you want. This new product called DIATRON curbs both hunger and appetite. No drugs no diet, no exercise. Absolutely harmless. When you take DIATRON, you still enjoy your meals, still eat the foods you like but you simply don't have the urge for extra portions and automatically your weight must come down, because, as your own doctor will tell you, when you eat less, you weigh less. Excess weight endangers your heart, kidneys. So no matter what you have tried before, get DIATRON and prove to yourself what it can do. DIATRON is sold on this GUARANTEE: You must lose weight with the first package you use or the package costs you nothing. Just return the bottle to your druggist and get your money back. DIATRON costs $3.00 and is sold with this strict money back guarantee by **Oakland Pharmacy, Oakland.**—Adv.

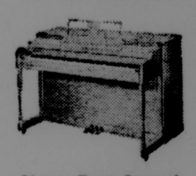
Famous For Quality!

LESTER

Betsy Ross Spinet

Easy Terms

Ten Year Guarantee



Choose From Several

Now On Display

Don't miss hearing the new

Thomas Electronic Organ

as low as $599

Now on Display

Consolidate several purchases from our Music Shop and pay for them all by our easy payment plan.

THE Music SHOP

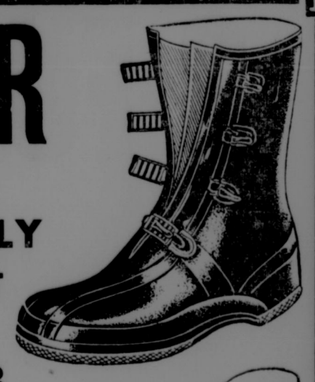
GARRETT BANK BUILDING, OAKLAND, MD.

THE H-P STORES

"famous for Savings"

RUBBER FOOTWEAR HEADQUARTERS FOR THE ENTIRE FAMILY

★FOOT PROTECTION AT LOWEST COST ★EVERY PAIR PERFECT



Women's All Rubber SWING BOOTS

A Good Buy For Wet Weather

3.48

●Red ●Black

Sizes 4 to 10



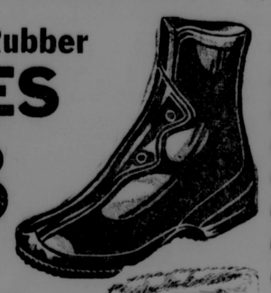
Misses' Red SWING BOOTS Sizes 13 to 4 **3.29**

Children's Red and Brown SWING BOOTS Sizes 5 to 12 **2.98**

Women's 2 Snap All Rubber GALOSHES

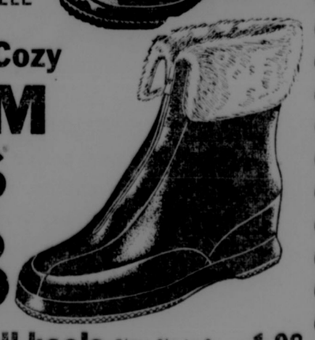
Warmly Fleece Lined Sizes 3½ to 9 **2.98**

FLAT HEEL — SEMI-LOW HEEL



Women's Warm 'n' Cozy STADIUM BOOTS

With Soft Fur Cuff and Zipper Closure Sizes 4 to 10 **3.98**



Women's Rubbers, all heels Sizes 3½ to 9 **1.98**

Children's Molded Rubbers Sizes 6½ to 12½ **1.69**

Men's Heavy 4-Buckle Work **ARCTICS 5.98**

Men's 4-Bkle. Dress Arctics .. 4.79

Men's Dress Arctics ZIPPER CLOSURE **4.98**

Boys' 4-Buckle **ARCTICS 4.69**



Youths' Sizes 11-2 ... 4.48

Men's Heavy Work **RUBBERS 2.98**



Men's Light Weight Dress **RUBBERS 2.29**

Storm-Chub Style ... 2.29

Boys' Light Weight Dress **RUBBERS 1.98**



Youths' Sizes 11-2 ... 1.98

The Republican

DONALD R. SINCELL
Managing Editor
GEORGE H. HANST
Editor
ROBERT B. SINCELL
Advertising Manager

The Republican was established in 1877. It is the only newspaper published in Garrett County.

Entered at the Post Office at Oakland, Md., as second-class mail matter.

The Republican is published every Thursday at The Republican Building, Second street, Oakland, at the following rates of subscription:

Local, Zones 1 and 2
One copy, one year $3.00
One copy, six months $1.75
One copy, three months $1.00

Zone 3 and Beyond
One copy, one year $3.50
One copy, 6 months $2.00
One copy, 3 months $1.25

Men in the Armed Forces
One copy, one year $2.50
One copy, 6 months $1.50
One copy, 3 months ..... .75

Remittances may be made by bank draft, money order or registered letter, addressed to The Republican, Oakland, Garrett County, Maryland.

Advertising deadline: Wednesday noon. Rates made known upon application—Phone DE 4-2631.

IMPORTANT — When changing address, send us old address as well as new; send address label from last copy; allow two weeks for first copy to reach new address.

THURSDAY, NOVEMBER 22, 1956

Veterans' Day Is Held at Southern

Veterans' Day program at Southern High School, Oakland was presented November 12 at 2:00 o'clock P. M. It was presented by the Dramatics Club and Senior Chorus combined. The story of the first World War through the present was narrated by Fred Teets.

To open the program the Colors were presented by the National Guard. Then the audience sang the Star Spangled Banner.

Throughout the narration musical numbers were interspersed. The Girls' Trio sang two songs, "Say a Prayer For The Boys Over There" and "Three Little Sisters."

The audience joined in singing World War I songs. This was followed by a Comedy Drill by "The Troopers."

"Praise Ye The Lord" by Molitar was sung by the Senior Chorus.

Barbara Lou Glotfelty and Roberta Sanders did a drill and dance to the "Navy Swing."

The program ended with the Chorus singing the words inscribed on the Statue of Liberty, "Give Me Your Tired, Your Poor," and then "Onward Christian Soldiers" as a finale.

After the program a social hour for parents, friends, and faculty was held in the high school cafeteria. The 12C Core class sponsored this coffee hour.

INSURANCE
For All Your Needs
See
Ross Speicher
Phone 636 Accident, Md.

COLD WATER WASH?
YES . . . And Rinse, Too
Now Yours Automatically in the
NEW MAYTAG
SEE IT TODAY
A. D. NAYLOR & CO.
Oakland, Maryland
Your Authorized Maytag Center

Called To Fire At Dump

Oakland firemen were called about 10:30 Wednesday morning to help extinguish a woods fire near the municipal garbage dump on the Hutton road.

U. S. Navy was designated as executive agency for all U. S. armed forces in Mediterranean area.



Listen Americans!

BY GEORGE S. BENSON
President of Harding College

A strategy of the Communists, wherever their Fifth Column is at work, is to create dissension and disunity among different groups. If they can get people angry at someone or something, they have a more favorable climate for their subtle disruptive propaganda. Disunity blocks progress and saps a nation's strength. We know that in America they have agitated employees against employers, race against race, and various other groups against each other. In the Middle East the Communists agitated the Arabs against the Israeli, although just a few years ago they were on the other side, helping the Israeli to push the Arabs out of Palestine.

Recently we have seen efforts in America to agitate dissension between small business and big business. Regardless of who carries on this agitation, it is a form of class warfare characteristic of that originated and constantly whipped up by the Communists. Where big business in any field constitutes a monopoly or seeks to kill off competition the established laws of our government breaks it up. To anyone who takes the time to dig up the facts, the beneficial interrelationship of small and big business in America is indisputable.

While in Wilmington, Delaware, last month I visited the headquarters of the E. I. du Pont de Nemours & Company, one of the nation's biggest enterprises. They had compiled some data on their own relationship with small companies. Du Pont buys materials from 30,000 companies; and nine-tenths, or 27,000 of these are small companies by any yardstick of measurement.

Du Pont has 75,000 customers; of these 67,000 are small companies who depend upon du Pont for materials or products which give them their livelihood. This is a pattern of interdependency which characterizes the American business system. It is stimulating to the creation and operation of little businesses as well as to the growth of those businesses whose nature dictates expansion.

Since the end of World War II, more than 1,200,000 new little companies have been established all with fewer than 100 employees. The total work force in American small business, in the same period, has increased 45 per cent. Today nearly 17 million people work in companies with fewer than 100 employees. Actually 98 per cent of all businesses—manufacturing, trade and service establishments—have less than 50 employees.

Our American business system—big and little companies working as an interrelated team—holds out great promise for an ever brighter future, if we effectively resist the forces which seek to tear it down.

30 Marriage Permits Granted Past Week

Thirty marriage licenses were issued during the past week ending Monday morning from the office of Richard L. Davis, clerk of the Circuit court. This brought the total for November thus far to 84.

Two licenses issued during the week were marked "don't publish."

Alva Shrout, Jr., 21, laborer, and Mary Grace Fizer, 18, both Kingwood, W. Va.

Albert William Smearman, 25, repairman, near Addison, Pa., in Garrett County, and Matilda Marie Prinkey, 25, near Normalville, Pa.

James Bryant Lambert, 18, (parent's consent) sawyer, Jane Lew, W. Va., and Beverly Jo Radcliff, 19, near Weston, W. Va.

Robert Paul Cleveland, 21, railroad brakeman, Westernport, Md., and Anna Lee Clark, 24, Bloomington, Md.

Ronald Paul Ferguson, 19, (parent's consent) student, and Connie Lucille Glass, 19, both Shinnston, W. Va.

James Robert Darnell, 26, miner, near Lake Lynn, Pa., and Carolyn Annabelle Myers, 17, (parent's consent) near Smithfield, Pa.

Haven Vernon Thompson, 32, editor, and Loretta Gay Lawson, 22, both Fairmont, W. Va.

Donald Franklin Stonebraker, 21, U. S. Marine, Kingwood, W. Va., and Shirley McGinnis, 17, (parent's consent) Tunnelton, W. Va.

William Harvey Pitsenberger, 25, laborer, Doe Hill, Va., and Wanda Marie Smith, 19, Sugar Grove, W. Va.

Samuel Hays Pisino, 22, press operator, Brownton, W. Va., and Betty Lou Weaver, 19, Grafton, W. Va.

David Carlisle Henderson, 45, B. and O. carman, and Zelda Reda Poling, 31, both Grafton, W. Va.

Oliver Cromwell Mowery, Jr., 35, trucker, Kline, W. Va. and Lucy Marie Mattox, 22, Upper Tract, W. Va.

Fleary Wilson, 36, near Logan, W. Va., and Ethel Peggy Helmick, 48, Terra Alta, W. Va.

Linton Junior Davis, 30, trucker, and Flora Ellen Roby, 18, both Philippi, W. Va.

Eldon Fay Turner, 24, student, Masontown, W. Va., and Jacqueline Kay White, 19, Reedsville, W. Va.

Wendell Hugh Perrill, 33, optometrist, and Shirley Ann Ayersman, 20, both Kingwood, W. Va.

Jack Leonard Gales, 19, (parent's consent) laborer, and Gladys Fay Henry, 19, both Indian Head, Pa.

Leon Vance, 27, farmer, Riverton, W. Va., and Reda Jane Dovell, 16, (parent's consent) Petersburg, W. Va.

Raymond Hampton Bryner, 18 (parent's consent) farmer, Mill Run, Pa., and Norma Geraldine Frazee, 19, Kingwood, W. Va.

Glenn Edwin Frazee, 22, laborer, and Dottie Lou Staub, 19, both near Friendsville, Md.

Jay Darl Sanner, 18, (parent's consent) laborer, near Markleton, Pa., and Virginia Carol Henry, 17, (parent's consent) near Rockwood, Pa.

Carleton Keith Harper, 21, steel worker, Harman, W. Va., and Anna Ruth Jennings, 16, (parent's consent) Davis, W. Va.

Edgar Eugene Grose, Jr., 25, mechanic, Frostburg, Md., and Maxine Jane Bowman, 21, Grantsville, Md.

Ronald James Armel 21, laborer, near Adah, Pa., and Ruth Ann Campbell, 19, Fairbanks, Pa.

Ernest William Shaffer, Jr., 21, boiler maker apprentice, and Connie Lou Stewart, 21, both East Millsboro, Pa.

Lloyd Wilbert Enoch, 20, (parent's consent) student, Monongah, W. Va., and Roxie Ann Satterfield, 18, Shinnston, W. Va.

John Edward Cooke, 34, and Mary Lou Hall, 17, (parent's consent) both Dunbar, Pa.

Norman Elwood Corbin, 28, payroll auditor, East Cleveland, O., and Helen Virginia Edwards, 21, Morgantown, W. Va.

Do You Know
Your junk is worth more
at
GIBSON'S
Auto Wrecking
Located at Loch Lynn
DE 4-3429

RCA & ZENITH
TELEVISION
Sales & Service
1 Year Guarantee
OAKLAND ELECTRIC
&
RADIO SERVICE
ALDER ST. OAKLAND MD.
Phone DE 4-3401

I SEE BY THE DAILIES

City police of Richmond, Va., uncovered a band of juvenile lawbreakers, sworn to secrecy by a written Mau-Mau-like oath smeared in blood.

A giant bomber crashed in Colorado and all 21 men aboard escaped from the flaming wreckage.

Leaders of eight Arab nations agreed to break off relations with Britain and France and consider use of force unless they and Israeli troops left Egypt.

Justice Department asked Supreme court to rule that the du Pont company violates anti-trust laws and controls General Motors.

Acting Secretary of State Herbert Hoover, Jr., warned Soviets to keep its "volunteers" out of Middle East or face U. N. opposition backed by U. S. power.

Arrangements were made for 5,000 Hungarian refugees to be admitted to the United States.

India received first shipment of wheat under a 350 million dollar American food loan.

U. N. General Assembly shelved for another year the issue of whether or not to seat Communist China.

A dock workers strike tied up general shipping in east, west and southern ports.

The danger of a Communist-led uprising in Hawaiian islands if cold war should explode into shooting war, was expressed by army officials.

George Kennan, former U. S. ambassador to Russia, predicted the Soviet would never recover from recent revolts in Poland and Hungary.

Census Bureau indicated California might take over as most popular state from New York by 1965.

President Eisenhower approved six additional steps to advance his atoms for peace program.

KIGHT'S
Insurance Service
Has your operator's license been revoked or suspended? Need filings to get your license? Call or stop in for information.
Dial DE 4-3252 Second Street
Oakland, Maryland

NOTICE!
I will be in the Council Office at Grantsville, Md., every Thursday afternoon from 1 p. m. to 4 p. m. for the purpose of collecting all borough taxes. All are past due and must be paid.
MILTON RODAMER
Tax Collector for the
Town of Grantsville, Maryland

Your Prescription is IMPORTANT

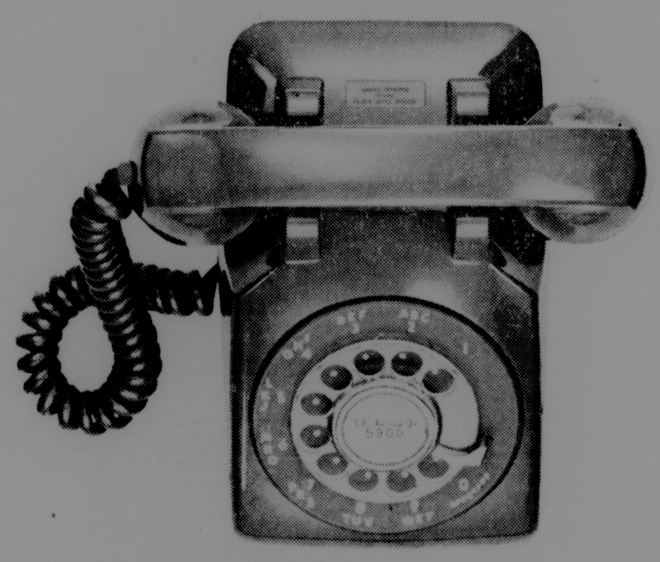


When you give us your prescription to fill . . . it is given a number, safely and permanently filed as an important confidential record in your name, entrusted to us for safe-keeping.
Thus, when you call on us to refill this prescription — we stand prepared to do so, quickly and accurately.
YOUR Rexall PHARMACIST
OAKLAND PHARMACY
PRESCRIPTION SPECIALISTS
Harned and Proudfoot
Open Evenings 'til 10 DE 4-2432

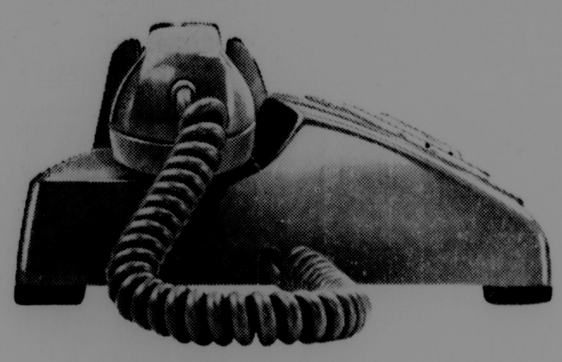
Bright, Beautiful $1 Buy
. . . any way you look at it . . . any color you like!



Only $1 a month pays for an extra phone
(plus tax)



In your choice of ivory, beige, red, blue, yellow, gray, brown, green, black
(once-only charge for installation and colors other than black)



Order today . . . pay after installation

Call your Service Representative at the telephone Business Office for complete information on extension phones. She'll be glad to take your order, too, and arrange for installation as well.

THE C & P TELEPHONE COMPANY OF MARYLAND

3 FULL YEARS AHEAD!



It's the 1960-new Plymouth! So new . . . so advanced . . . that one year is not enough . . . even two years are not enough . . . to measure the margin by which it outstrips the low-price field. This car is *three full years ahead!* Plymouth engineering research reached far into the future to bring you revolutionary new Torsion-Aire ride . . . Flight-Sweep Styling, the dramatic new shape of motion . . . tremendous new power for safety from the fabulous Fury "301" V-8 engine, super-powered up to 235 hp. Plus new Total-Contact Brakes . . . magical Push-Button Driving . . . in a bigger, roomier car that's as much as five inches lower! Drive it at your Plymouth dealer's *now!*

SUDDENLY, IT'S 1960 PLYMOUTH!

Oakland Personals

Mr. and Mrs. William Nace were visitors in Pittsburgh, Pa., on Tuesday.

Mr. and Mrs. John Forman and family motored to Baltimore to spend the Thanksgiving holiday.

Mr. and Mrs. Paul Turney and son, Jimmie, are spending a few days visiting relatives in Baltimore.

Mrs. Edith Schlossnagle is spending Thanksgiving with her sister, Mrs. John Smyth, in Cumberland.

Mrs. J. A. Turney left Friday for Hialeah, Fla., where she will visit with her brother and sister, who reside in that city.

Mrs. Mary E. May is recuperating from a week's illness at the home of her son-in-law and daughter, Mr. and Mrs. Emroy Bolden.

George Steyer, of Fresno, Calif., is visiting his sister, Mrs. C. E. Shillingburg, and brother, Virgil T. Steyer, and other relatives in this area.

Mrs. Hugh Echard has returned to her home after having been a patient in Garrett County Memorial hospital in Oakland for a few days.

George Welling has gone to Washington, D. C., for a visit of a few days with his son and daughter-in-law, Mr. and Mrs. Frank Welling.

A. D. Naylor and S. Townshend Naylor spent the week-end in Mt. Vernon, O., with the former's son-in-law and daughter, Dr. and Mrs. J. M. Wareham.

William A. Shirer, Robert B. Sincell, Harold Ashby and Walter W. Dawson were in Baltimore Tuesday and Wednesday attending the semi-annual meeting of the Masonic Grand Lodge of Maryland.

Mr. and Mrs. Edward Glade and two children, Falls Church, Va., came to Oakland Wednesday to the home of her parents, Mr. and Mrs. Harry L. Stemple, and all went to Johnstown, Pa., to spend Thanksgiving with the latter's son-in-law and daughter, Mr. and Mrs. George Allstetter.

Mr. and Mrs. Emeric Dusic and members of their family are planning to spend the Thanksgiving holiday with Mrs. Dusic's parents, Mr. and Mrs. James Bell, Liberty street.

Mrs. William A. Johnson, a surgical patient at the Garrett County Memorial hospital, returned to her home Sunday after having been recuperating for the past three weeks.

The Mizpah Sunday school class of St. Paul's Methodist church will have a spaghetti supper for their husbands and friends at the church on Wednesday evening, November 28, at 6:30 o'clock.

Messrs. Carl and John McIntire motored to Oakland this week and upon their return to Washington were accompanied by their mother, Mrs. C. N. McIntire, who will spend several weeks there.

Mr. and Mrs. Glenn T. Hoffman and family moved last Saturday from College Park to their new home in Woodstown, N. J. Mrs. Fred Brown, Cumberland, is spending a few weeks with them.

The Tri-Mu Sunday School class of St. Paul's Methodist church will conduct a Christmas bazaar and rummage sale at the DeWitt and DeBerry store, Alder street, on Saturday, November 24, from 10 a. m. to 6 p. m.

Misses Henrietta and Mary F. Murdock, of Kingwood, W. Va., were dinner guests of Mr. and Mrs. D. R. Sincell on Sunday evening. They expect to leave soon for St. Petersburg, Fla., where they will spend the winter months.

Newly elected officers of the Youth Night program at the Lutheran church at Red House include Miss Kathryn Hauser, president; Miss JoAnn Bachtel, vice-president; Miss Sandra Wotring, secretary; Miss Jeanette Sanders, treasurer.

Mr. and Mrs. John Wolf spent the week-end in Winston-Salem, N. C., visiting their son and daughter-in-law, Mr. and Mrs. John Wolf, Jr. Enroute to that city they also visited their daughter, Janet Wolf, student at West Virginia Wesleyan college. Their son is a student in Bowman-Gray Medical school.

Mr. and Mrs. Marshall Moats, Jr., and children, of Frederick, were recent visitors of Mr. and Mrs. Nelson Nethken and family. Sunday evening guests at the Nethken home were Mr. and Mrs. Virgil Shaffer, Crellin; Mr. and Mrs. Orangie Kitzmiller, Frostburg; Mrs. Bernard Gonder, Jr., and children, of Oakland.

Mrs. C. A. Fleegle is spending Thanksgiving in Keyser with her son-in-law and daughter, Mr. and Mrs. Lyle Wilson.

Mrs. Russell Smith is spending a few days in Philadelphia, Pa., with her son-in-law and daughter, Mr. and Mrs. Herman Lewis.

Charlotte Welch, Helen Browning and Barbara Lu Glotfelty were among those spending the week-end in Morgantown, W. Va.

The regular collection of garbage in the town of Oakland, normally taking place on Thursdays, will be made this week on Saturday, it was announced today.

Mrs. William R. Offutt has returned to her home after having spent a week or more with her son and daughter-in-law, Mr. and Mrs. Humbird Offutt, in Falls Church, Va.

M Sgt. Richard Turney, of Fort Knox, Ky., is spending the Thanksgiving holiday period with his parents, Mr. and Mrs. Harry C. Turney, Sr., in Mt. Lake Park.

A son was born to Dr. and Mrs. Paul Santelman, of Hyattsville, on Saturday evening, November 17. Maternal grandparents are Mr. and Mrs. Harry L. Porter, Sr., of Monte Vista road.

Mrs. Edward P. Kahl, who underwent a major operation in a Philippi hospital a few weeks ago, returned to her home in Mt. Lake Park on Saturday where she is recuperating.

Mrs. W. R. Ross, dietitian at the Garrett County Memorial hospital, is spending the Thanksgiving holiday at the home of her son and daughter-in-law, Mr. and Mrs. Norman Ross, in Elkins, W. Va.

Mr. and Mrs. E. R. Jones left Wednesday for Columbus, Ohio, to visit relatives, and then continue to Dayton, O., to visit their son-in-law and daughter, Mr. and Mrs. John Hansen for the Thanksgiving week-end.

Jeffery Ivan Wilt, two-year-old son of Mr. and Mrs. Harvey C. Wilt, of Cumberland, formerly of Mt. Lake Park, received honorable mention in the 22nd annual Children contest, conducted nationally in recent days. First place was awarded to a two-year-old girl from Minnesota.

William W. Nicholson, formerly of Mt. Lake Park, now residing with his wife and two sons in Seat Pleasant, Md., has qualified for the position as meat supervisor in charge of all stores in the Washington area for the Independent Grocery association and began work November 12. Mr. Nicholson resigned as meat manager for Safeway Stores, Inc., on November 10 where he had been employed for over eight years. He is the eldest living son of Mr. and Mrs. Harry Nicholson, Loch Lynn, and son-in-law of Mr. and Mrs. C. E. Shillingburg, Steyer.

Edward W. Kahl, Miami, Fla., is visiting his parents, Mr. and Mrs. Edward P. Kahl, in Mt. Lake Park.

Judge's Opinion Favors State Agency

Associate Judge Morgan C. Harris has filed an opinion and order affirming a decision of the State Industrial Accident Commission in disallowing a claim of Charles F. Harvey, of Kitzmiller.

Harvey had filed his application with the commission claiming his right to receive compensation as a result of contracting silicosis.

The claim was filed against the McNitt Coal Company by which he had been employed as a coal miner and brakeman for about seven years prior to April 29, 1949. At that time he discontinued his service with the company because of lack of business.

Harvey worked for the Osgood Bus line from February 2, 1951 to January 16, 1952, working in a wet and damp place in an underground garage. He again worked from February 21, 1952 to May 29, 1952. The claimant was admitted to Golden clinic, Elkins, W. Va., February 28, 1953 and stayed until March 7. He testified that during this stay at the clinic he first was informed that he had silicosis. He filed his claim April 13, 1953.

The State Medical Board ruled that Harvey had no disability as a result of an occupational disease, as his last exposure to silicosis was in April, 1949. The State Industrial Accident commission affirmed the Medical Board on appeal and disallowed the claim.

Judge Harris observed in his opinion that all appeals in which occupational diseases are involved the state statute provides that the finding of fact by the State Industrial Accident commission shall be final and not subject to review or modification by the court.

The court may only inquire whether the commission had any basis in the evidence for its findings. Judge Harris writes that there is ample evidence upon which to substantiate the conclusions of the Medical Board and the State Industrial Accident commission in this case.

MARRIED

Johnson-McKenzie—Miss Rita E. McKenzie, daughter of Mr. and Mrs. Clarence McKenzie, route 5, Cumberland, became the bride of Wayne R. Johnson, son of Mrs. Emma Johnson, Oakland, and the late William A. Johnson, at St. Ambrose Catholic church, Cresaptown, on Wednesday evening, November 21, at 7 o'clock.

Rev. Fr. Carol Warner, OFM Cap., pastor officiated.

The bride had Mrs. Francis Harris as matron of honor and Mrs. James Juliano and Miss Lucy Kreichbaum as bridesmaids. Mr. Johnson had Francis E. Harris as best man. James Juliano and Carl Johnson were ushers.

A reception was held following the ceremony at the home of the bride.

E. S. EVANS STOCKYARD
Terra Alta, W. Va.

Market report for Nov. 16, 1956

Calves, good to choice, 22.80-27.75; Calves, common to medium, 13.25-22.80; Calves, culls, 13.25 down; Steers, 13.10-22.50; Stock Steers, 12.50 to 18.25; Heifers, 9.20-17.10; Heifer Calves, 8.25-15.50; Cows, 4.30-12.10; Cows, head, 49.00-85.00; Bulls, 10.60-13.85; Bull Calves, 8.75-19.00; Hogs, 14.90-16.75; Sows, 10.75-12.70; Pigs, 2.25-12.50; Blue Lambs, 19.00; Red Lambs, 16.70; Med. Lambs, 15.80 down; Buck Sheep, 3.70-5.50.

Walter Williams, 114 on November 14, is oldest of three soldier survivors of the Civil War. All are Confederates.

36 Candidates Are Out For Junior High Basketball Team

Thirty-six candidates reported for junior high school basketball last Thursday evening, November 15, under the coaching of Edward Quattro at Southern High school.

They include Dick Stuck, Jerry Wine, Ron Colaw, Bill Duling, Bill Stemple, Ken Jones, Ches Browning, Brenton Fropst, Steve Malone, Bill Beere, Dorris Updyke, Glenn Lane, Don James, Barry Sanders, Gary Hollen, Keith Butler, Bill Sleeth, Delbert Liller, Larry Liller, Ricky McManis, Ronald Wotring, Darrell Wotring, Douglas Stonebraker, Paul Clary, Charles Clary, Ernest Swiger, Elbert Riley, Sonny Tichnell, Carl DeWitt, Larry Reckart, John Prince, Ken Savage, Fred Bell, Dick Gibson, Clayton Winters and Terry Colaw.

No schedule has been arranged as yet for the junior high boys.

DIED

JULIUS W. WALTER

Julius W. Walter, aged 64, of Sixth street, Oakland, died at nine o'clock Wednesday morning at the Garrett County Memorial hospital where he had been a patient for the past six months.

He was a former employe of the Baltimore and Ohio railroad.

Surviving are three brothers and one sister, Albert, David W. and Phillip Walter, and Mrs. Elizabeth Turney, all of Oakland.

Funeral services will be conducted Friday afternoon at 3 o'clock from the Bolden Funeral Home in Oakland.

FRIEND STOCKYARD, INC.
November 19, 1956

Steers, good to choice, not available; medium to good, 15.00 to 18.90 cwt.; common to medium, 10.00 to 14.90 cwt.

Heifers, good to choice, 16.00 to 18.60 cwt.; medium to good, 13.00 to 15.90 cwt.; common to medium, 9.00 to 12.90 cwt.

Bulls, 10.00 to 14.50 cwt.

Cows, medium to good, 11.00 to 13.40 cwt.; common to medium, 8.90 to 10.90 cwt.; canners, 8.10 cwt.

Veals, good to choice, 24.00 to 28.50 cwt.; medium to good, 18.00 to 23.90 cwt.; common to medium, 12.00 to 17.75 cwt.; cull veals, 11.00 cwt. down.

Hogs, 13.40 to 16.40 cwt.
Sows, 12.50 to 14.60 cwt.
Shoats, 8.00 to 12.25 head.
Pigs, 4.00 to 6.75 head.
Heavy Hens, 10c. lb. to 14½c. lb.
Leghorn Hens, 6c. lb. to 9c. lb.

F.F.A. Sweetheart Crowned

Barbara Beckman was revealed as Miss F. F. A. Sweetheart at the F. H. A. and F. F. A. Sweetheart Square Dance, which was held on Friday, November 16, from 7 to 11 p. m. in the cafeteria of Southern High School.

The admission fee for this dance was two cents for every inch the boy's date was around the waist or forty cents stag.

The sweetheart was chosen by the penny-vote system. She received a white rayon F. F. A. sweetheart jacket.

Chorus Organized

The Junior Chorus of Southern High School, at Oakland, recently organized this year with sixty-seven people enrolled. They have been learning a variety of songs which may be used for any type of program, but hopes to present something at Christmas, a full concent in the spring, and an operetta, if possible.

One of the requirements for entrance in Junior Chorus is to pass a voice test. The student must be able to have a reasonably good voice, stay on the part assigned to him, and blend in with other voices as he reads music while singing.

The following people were elected as officers: president, Helen Raynovich; vice-president, Charlotte Biser; secretary, Carolyn Spoerlein; librarians, Eleanor Vetter, Carole Campbell; accompanists, Carolyn Spoerlein, Patty Powers, and Marilyn Bucklew.

IN MEMORIAM

In loving memory of our dear wife, mother and grandmother, Annie Louise Bateman, who passed away two years ago today, November 26, 1954.

We have only a memory dear mother,
To cherish our whole life through,
But the sweetness will live forever
As we treasure the memory of you.
The beautiful things you did for us
Lives in our hearts each day,
And keeps you near and dear to us
Though you have gone away.
Deep in our heart lies a picture
Of our dear mother laid to rest;
In memory's frame we shall keep it,
Because she was one of the best.
She has gone upon a journey,
Guided by God's loving hand,
Down a road that's calm and peaceful,
To a distant brighter land.
No treasure on earth can replace you;
It's a sorrow too great to be told,
But to us who loved and lost you,
Your memory will never grow old.

Sadly missed by her husband,
Hugh Bateman, Children
and Grandchildren.

—Adv. 1t.

GRANTSVILLE

Mr. and Mrs. Joseph Glotfelty, Mrs. Elsie Glotfelty and Mrs. Kathryn Ryland visited Mr. and Mrs. Robert Glotfelty and daughter and Miss Margretta Robinson, of Baltimore, Sunday.

ADDITIONAL LOCAL ADS, TOO LATE FOR CLASSIFICATION

WANTED—Deer hunters. Call DE 4-4439. —Adv. 39-2t.

ON DISPLAY
HALLMARK
Christmas Cards
when you care enough to send the very best
Bells' Studio
LIBERTY STREET

Color Film Service
The fastest color film service in town
BRING 'EM HERE
Bells' Studio
AND GIFT SHOP
OAKLAND, MARYLAND

S. C. Showalter
SAYS
DON'T WAIT—
FOR A COMPLETE BREAKDOWN!
Let Us REPAIR Your WASHER While Repairs and Charges are SMALL. It's Smart to CALL NOW!
PHONE 2931
SALISBURY, PA.

DEER HUNTERS' DANCE
Round, Square and Polka
MOOSE HALL — OAKLAND
WEDNESDAY, DECEMBER 5
8:30 P. M. 'til Midnight
Public Invited

MARYLAND THEATRE
Oakland, Maryland
November 23-24
"THE OUTLAW'S DAUGHTER"
Jim Davis, Bill Williams
(Technicolor)
November 25-26-27-28
WARNER BROS. PRESENT THE C. V. WHITNEY PICTURE STARRING
JOHN WAYNE
THE SEARCHERS
JEFFREY HUNTER · VERA MILES · WARD BOND
NATALIE WOOD
SCREEN PLAY BY FRANK S. NUGENT · EXECUTIVE PRODUCER MERIAN C. COOPER · ASSOCIATE PRODUCER PATRICK FORD
DIRECTED BY JOHN FORD · PRESENTED BY WARNER BROS.
VISTAVISION · TECHNICOLOR

GRAND THEATRE
Friendsville, Maryland
November 24
"THE SEARCHERS"
Starring John Wayne, Vera Miles
(VistaVision and Technicolor)
New Time Changes
Week Nights, two shows nightly ..... 7:00 p.m.
Saturday Nights, three shows ..... 6:00 p.m.
Saturday Matinees, one show ..... 2:00 p.m.
Sunday Nights, one show ..... 8:00 p.m.
Sunday Matinees, one show ..... 2:00 p.m.
ADMISSION: Children 6 to 12, 20c; High School Students, 35c. Adults, 50c. Plus 5c tax on Sundays.



Let the Pilgrims of America's infancy be shining examples to all of us here today. Their courage, their humility, their gratitude for the blessings of freedom and bountiful land are engraved upon the history of our country.

And the day they set aside for sincere Thanksgiving... May this day retain its true significance for all of us, always. May we all give thanks.

1st NATIONAL BANK OF OAKLAND
MEMBER FEDERAL DEPOSIT INSURANCE CORPORATION

REWARD
$25.00 reward will be paid for information leading to the arrest and conviction of the person (or persons) who destroyed the gate lights on the driveway of our property which is located on the Mt. Lake Road. All information will be held strictly confidential. Phone DE 4-2140.
W. Robert Nethken

NOTICE
James A. Schroyer is no longer in our employ.
DEWITT AND DEBERRY



$1 will hold any item in our store until December 15
come in now while stocks are complete..don't. wait 'til the last minute rush!
Help your favorite boy or girl win a wonderful gift
Buy now at
Oakland Pharmacy
HARNED AND PROUDFOOT
Second Street Phone DE 4-2432

The sign of quality
CHRYSLER
USED CARS
1951 Plymouth Belvedere Hard Top —Radio, heater, loaded with accessories.
1950 Ford V-8 2-Dr. Station Wagon —Overdrive.
1946 Plymouth 4-Dr. Sedan—Heater
Spoerlein's Garage
Phone 271 Accident, Md
Open Evenings 'til 9 o'Clock

Danceable Dresses
in the mood for a party
You're invited...to dress up and have a wonderful time in the holiday season ahead.
You're invited...to choose now from our grand new group of happy holiday fashions. We've collected the finest in Blouses, Fancy Sweaters, Skirts and Dresses. And remember...Rudy's clothes aren't expensive...
they just look that way!


Be Sure to See
Our Very Social
SEPARATES
...So Versatile for Work and Play, Partying or Entertaining at home.
RUDY'S
OAKLAND, MD.

Mt. Lake Park News

Bethel Methodist Sunday school will observe Rally day Sunday, November 25 at 9 a. m. The program will be presented by the children. All are invited. A special appeal is being made to the parents to be present.

The Union Thanksgiving service of the churches of Mt. Lake and Loch Lynn will be held at Bethel Methodist church. Rev. W. C. Rogers, pastor of Mt. Lake Baptist church, will deliver the message.

Mr. and Mrs. Carl Everly had as their overnight guest Wednesday Joseph Richardson, of Sistersville, W. Va.

Mrs. Mary Culver, of Connellsville, Pa., has been visiting her daughter, Mrs. Carl Everly. She expects to remain for some time.

Miss Katherine O'Donnell has returned home from a visit to her nephew in Texas.

Mr. and Mrs. William Nicholson and children, of Washington, D. C., spent Sunday with Mr. Nicholson's parents, Mr. and Mrs. Harry Nicholson.

Harry Edwards, who is employed in Ohio, visited his parents, Mr. and Mrs. Harry Edwards, Jr., over the week-end.

Mrs. Robert Schmidt and daughter, of Altamont, Sgt. and Mrs. Donald Weeks and family, of Delaware, visited their parents, Mr. and Mrs. Wheat Weeks, over the week-end.

Mrs. Stanley Snyder entertained with a birthday party on Friday in honor of her daughter, Stanya Kay's 8th birthday anniversary. Twenty-three guests were present. Games were played and prizes awarded. Mrs. Snyder was assisted in serving by Mrs. Elliott Shaffer and Mrs. George Stewart.

—o—

Winter hit Moscow with snow and heavy wind.

Shoes for the Family
in step with your budget

SALE CONTINUES

—WOMEN'S—

High Heels	3.98-4.98
White—Black—Brown—Red Penny Loafers	2.98-3.98
Oxfords	3.98-5.95
Yanigans	5.95-6.95
Grace Walker	6.95
Wedgies	2.98-5.95
Bedroom Slippers	1.98-2.49
Totes and Plastic Rain Dears Boots	2.00-2.98
Fur Trimmed Boots	4.98

OPEN From 9 'til 9 on Fridays and Saturdays 'til Christmas

—CHILDREN'S—

Engineer and Western Boots	3.98-4.95
Storm Rubbers	2.49
Boys' 4-Buckle Arctics	4.79
Totes	1.29-1.59
Combat Shoes	3.98
Oxfords	2.98-4.95

—MEN'S—

Insulated Boots	11.95
Insulated Shoes	13.95
Engineer Boots	8.95
Miners' Hard Toe Boots	9.95
Miners' Safety Hard Toe Shoes	8.95-9.95
4-Buckle Work Arctics	5.98
5-Buckle Work Arctics	6.98
4-Buckle Dress Arctics	4.98
Stretch Storm Rubbers	2.49

The FAMILY SHOE Store
MATTHEWS BUILDING ALDER STREET OAKLAND

check these CHECK-R-MIX FEED PRICES!

16% DAIRY
$3.80 per bag—$74.00 ton

Compare these prices along with the analysis. High quality ingredients together with Purina Concentrate—result: Protein, 16%; Fat, 4.5%; Fibre, 7%; NFE, 50%.

Can furnish with 20¾ protein at 10c bag extra if you order.

Hog Feed—per bag, $4.00.
Also a very good analysis.
Good Local Feeds

15c Credit for returned bag in good condition

GRANGE Supply Center
DEerfield 4-2350

UNDERWOOD

Mr. and Mrs. William Ludwig, of Keyser, W. Va., and Miss Betty Bittinger, of Oakland, were Sunday evening supper guests of Mr. and Mrs. Noah Waybright.

Oliver Nethken, of Baltimore, is spending this week with his brother, Asa, and other members of his family. During his visit he plans to do some rabbit hunting.

Earl Sines, of Cumberland, was a Thursday visitor of a niece, Mrs. Mildred Peterson and family. Sunday guests were Mr. and Mrs. John Matthews and daughter, Ivadine, and Roger Stevies.

Mr. and Mrs. Harold Bachtel and sons spent Saturday evening as guests of Mr. and Mrs. Keith Stahl. Mrs. Phyllis Arnold and daughter were Thursday afternoon callers of Mrs. Hilda Stahl.

Mrs. Jessie Fulk, Nada Nethken and daughter, Darlene, were shopping in Cumberland Saturday.

Sunday evening dinner guests of Mr. and Mrs. Asa Nethken were Mr. and Mrs. Howard Nethken.

Junior Edwards, of Ohio, and friend Jo Ann and her mother, Mrs. Weese and daughters, Sharon and Glenda, of Kitzmiller, spent Sunday evening visiting Mr. and Mrs. Charles Soelter.

Eugene Ludwig, of Oakland, and friend Jimmy Sines, of Baltimore, spent the week-end with the former's grandparents, Mr. and Mrs. Charles Soelter.

Recent visitors of Mr. and Mrs. Charles Soelter were Mr. and Mrs. Harley Stahl, Mr. and Mrs. Albert Smouse and Mrs. Savilla Sanders and grandson, Carroll Sanders.

Mr. and Mrs. Earl Friend were in Corinth, W. Va., Sunday afternoon as guests of Mr. and Mrs. Clifford Hardesty.

Mrs. Effie Stahl was a Sunday evening guest of Mrs. Mary Kight.

Mr. and Mrs. Charles Soelter were Monday evening guests of Mr. and Mrs. Harry Canan.

Milton Canan is recovering from a severe case of tonsilitis.

Harry Canan was a Sunday evening caller on Glenn Rinehart and Charles Nine.

Noah Waybright is able to be out again after an attack of the flu.

Miss Grace Hebb is leaving this evening by bus for Adrian, Mich., to spend the holidays with homefolks, Mr. and Mrs. Hugh Hebb.

—o—

Forty Attend Service

Around forty church women attended the World Community Day services held November 2, in the Lutheran church in Oakland. The collection of $28.06 goes to alleviate suffering in Korea and other countries devastated by war.

Mrs. W. H. Bell, of Mt. Lake Park Ev. U.B. church announced there had been forty pounds of material collected to be sent overseas under Church World Service to provide clothing for war refugees.

Feature of the service was an address by Merritt Feather, Methodist church layman. His talk centered on "human rights" as it leads to the road for peace. The service of worship was under supervision of Mrs. Glenn Eagle, chairman of World Community Day.

Mrs. Paul B. Naylor, president of the Oakland Community Council which sponsored the program, presided. Mrs. Howard Riggs was in charge of registration.

At the conclusion of the services tea was served in the church assembly room by the refreshment committee which included Mrs. Cecil Smith, Mrs. Howard Turner and Mrs. Mabel C. Brock.

—o—

Subscribe For The Republican.

Dramatic Club To Present Play

"Clementine," a three act play by Anne Coulter Martens and William Davidson, will be presented by the Senior Dramatics Club on November 30, in the Southern High School Gymnasium.

"Clementine" is the story of a sixteen year old girl who would rather play football with the boys than date them.

Helen Browning has the lead part of Clementine, better known throughout the play as Butch. The rest of the cast consists of Hank, Ted Raynovich; Tubby, John Brown; Pete, Ronnie Dilgard; Jane Ann, Jean Paige; Cathy, Mary Spencer; Ann, Cynthia Nace; Miss Pringle, Sandra Evans; Gerald Kelley, Fred Teets; Mary Kelley, Margie Nethken; Bertha, Norma Alexander; and Abe, Bill Henline.

"Clementine" is under the direction of Miss Roberta Cogley and Miss Bernice Idleman.

Matinee performances will be given on November 29.

—o—

Extinguish Grass Fire

Oakland firemen were called last Thursday afternoon about 3 o'clock to extinguish a grass fire that had gotten beyond control on the Weber baseball lot, near the railroad tracks, just off Ninth street.

There was no damage.

With Our Men In The Service

* * *

Robert Lee Glotfelty, son of Mrs. C. I. Wright and the late Jonas C. Glotfelty, was recently promoted in rank from Radioman First Class to Chief Radioman. Mrs. Hattie Glotfelty, of Oakland, is his maternal grandmother. He is located in North Tiverton, R. I., and is on the USS Yosemite.

* * *

Naval Aviation Cadet Ronald L. Ream, son of Mr. and Mrs. Harland G. Ream, of Route 1, Oakland, is undergoing all weather, fighting and jet pilot training at the Naval Auxiliary Air Station, Kingsville, Tex.

He reported to the auxiliary air station on October 10 from the Naval Air Station at Pensacola, Fla., where he received basic and preflight training.

Before entering the service, he attended Johns Hopkins University.

RHEUMATISM — ARTHRITIS
Neuritis—Sciatica
Relief from those torturing pains or no charge. An absolute proven remedy. Only one trip required. Disabled persons may send a friend. 45 South Mt. Vernon Ave, 500 ft. off Route 40, Uniontown, Pa. Office hours: Daily 10-6. Sunday 10-4. Permanently located.

Air Force Program Getting Good Results

The new Air Force Reenlistment program for prior servicemen, which began last summer, is producing good results, according to T. Sgt. Joseph Talerico, U. S. Air Force recruiter for this area.

A new system for determining a man's rank has enabled the Air Force to enlist the services of experienced, skilled technicians.

It was stressed that prior servicemen who have already invested periods of time to the Armed Forces should investigate the Air Force's liberal benefits policy before selecting their permanent careers.

For more information about the Air Force's new accent upon skilled reenlistment program, contact Sgt. Talerico, who is located at the Post Office in Oakland every Wednesday from 11:00 A. M. to 1:00 P. M., or by writing to U. S. Air Force Recruiting Service, Morgantown, W. Va.

—o—

Use the Want-Ads

General Hauling
Coal — Stone — Wood
Lime — Sand — Dirt
Paul A. Miller
Deer Park, Md.
Phone DE 4-4566

IT'S FUN! IT'S FREE!
GIFTS ★ REFRESHMENTS

Attend a "LAUNDARAMA PARTY" in our store November 26 at 7:30 p. m. It's a free Laundry Clinic on the latest methods of washing the new Miracle Fabrics.

No matter what make washer you are using, this demonstration by Bea Wright—Norge Home Service and Laundry Expert, on how to keep white nylons white and how to wash and dry woolens automatically and without shrinking, will be an invaluable experience for you.

See Bea Wright on TV Channel 6 every Friday night at 11:15 p. m. Come in to our store and meet her in person.

OAKLAND ELECTRIC——
——& RADIO SERVICE
PHONE DE 4-3401
15 Alder Street Oakland, Md.

SHARPS MOTOR CO.
"Our 11th Year"
OK USED CARS
COME IN AND SEE THESE VALUES

1955 Chevrolet BelAir 2-Dr. V-8—With Power-Glide, radio, heater, outside sun visor and many other extras. An excellent one-owner car

1953 Plymouth 2-Door Sedan—Black enamel finish. Heater spotlight and new seat covers. Motor completely overhauled.

1953 Chevrolet 4-Dr. 210—Radio, heater, "Power Glide" automatic transmission and many other extras. Top condition!

1953 Chevrolet Station Wagon—An all-steel 4-door model with std. trans. Durable dark brown paint. An excellent value!

1953 Chevrolet Bel Air Sport Coupe—Sporty green over yellow two-tone. Equipped with standard transmission, radio, heater, spotlight, back-up lights and new seat covers.

1951 Dodge 4-Dr. Sedan—Fluid drive, heater and seat covers. Light grey enamel finish that doesn't show the dirt. Good condition.

1950 Chevrolet 4-Dr. Sedan—Grey over ivory two-tone. Radio, heater and new seat covers. A good value!

1950 Packard 4-Door Sedan—Two-tone green, overdrive, radio, air-conditioning heater and defrosters, good tires.

1948 Chevrolet 4-Dr. Sedan—
1947 Ford V-8 4-Dr. Sedan
1946 DeSoto 4-Door Sedan.
1942 Plymouth 4-Door Sedan.

USED TRUCKS

1954 International ½ Ton Pickup—Long wheelbase with 4 speed transmission and overload springs. Ideal for farm truck or light hauling. Very good condition.

1952 Studebaker ½ Ton Pickup—Reconditioned by our expert mechanics. An excellent value at a big saving.

1950 Chevrolet Carry All—An 8-passenger suburban carry all on ½ ton chassis. Ideal for all-around use or hauling riders. New light blue paint. Good condition.

New 1957 CHEVROLET Trucks
½-Ton Pickup

LOW G.M.A.C. TERMS
OPEN EVENINGS 'TIL 8 P. M.

SHARPS MOTOR CO. CHEVROLET
Third St., Oakland, Md. Phone DE-4-3231

GENERAL ELECTRIC
De luxe Giant Console TV

Powerful and dependable General Electric television in a beautiful cabinet of genuine mahogany veneers. Model 21C160 also available in modern blonde oak veneers.



ONLY 289.95
Ask About Our Easy GE Credit Terms

- UP-FRONT "PUSHBUTTON" POWER TUNING—The quickest, easiest way to select a channel
- SET-AND-FORGET VOLUME CONTROL—No need to re-set sound
- SHARP AS A MOVIE SCREEN—No glare with G-E aluminized tube and tinted safety window
- NEW REMOTE CONTROL—at slight extra cost. Change channels from your easy chair

G-E TELEVISION SETS FROM 99.95
Ace Radio & Electric Service
Oakland DE 4-2679

PURE BRED
HOLSTEIN
Foundation And Replacement Stock
Cows—Calves—Bred Heifers
PRODUCTION RECORDS FROM 500 lbs. BUTTERFAT UP
WILLIAM F. DeWITT
Deer Park — DE 4-4337

KINGWOOD CLEANERS
Pick-Up Station at
LUTHER HARMAN'S SHOE REPAIR SHOP
15 Alder Street
OAKLAND, MD.
Bronson Shoe Co. Agency

Suits	1.00
Coats	1.00
Pants	50c
Shirts	50c
Skirts	50c
Hats	1.00

Men's Hats Cleaned and Blocked
Slip Covers—Draperies
Rugs

Engineered for your kind of driving!
OLDSMOBILE'S NEW
ROCKET T-400



SUPER 88 HOLIDAY COUPE

SUPER GEARED FOR SUPER PERFORMANCE!

ECONOMY WHEN YOU WANT IT!
POWER WHEN YOU NEED IT!

For '57, Olds launches the mighty new Rocket T-400 Engine . . . most efficient, most powerful in Oldsmobile's high-compression history! Greater torque . . . now 400 lb.-ft. Greater horsepower . . . now 277! Displacement . . . up to 371 cubic inches! Greatest action yet . . . from a host of major engineering advances that put the accent on your kind of performance!

Biggest news of all! You get this action-packed Rocket T-400 Engine in every new Oldsmobile! Take your choice of seventeen exciting models in three great series—Golden Rocket 88, Super 88, Starfire 98!

Olds for '57 launches other sweeping changes you can see at a glance! There's the low, flowing profile . . . the wide, road-hugging ride of the new Wide-Stance Chassis! Fresh styling ideas, too, accent the low-level look . . . from the new Hi-Lo Bumper to the sweeping color and chrome of the new Accent Stripe!

Only Olds—value-car of the year—could be this new . . . this powerful . . . this different! Come in soon and see how much this can mean to *you!*

FOR '57 . . . THE ACCENT'S ON
OLDSMOBILE

SEE THE NEW 1957 ROCKET ENGINE OLDSMOBILES! NOW ON DISPLAY IN OUR SHOWROOM!

SANDERS & HERSHMAN, LIBERTY STREET
PHONE 4-3947

BE OUR GUEST FOR "HIGH BUTTON SHOES", STARRING NANETTE FABRAY, HAL MARCH AND DON AMECHE ON NBC-TV, SAT. NITE, NOV. 24

Magazine Campaign Falls Short Of Goal

Monday, November 12, ended the magazine campaign for 1956, at Southern High School at Oakland. The goal, which was $3,500, was not reached so the magazine campaign was extended one more week. The grand total as of November 12 was $3,387.79.

The high boy salesman and also high salesman was Tom Foreman of 8-A with $74.74. Nada Fulk of 12-C second high salesman and also high girl salesman, had the total of $71.13.

Third high salesman was Elaine Bittinger of 9-F with $69.28. Roberta Sanders of 12-A was fourth with $64.09. Ann Lee Lohr of 9-F was fifth with $59.53.

Students having sold $30.00 and over worth of magazines are as follows: Joyce Thayer of 12-D with $44.50; Susan Gibson of 8-D with $44.00; Tom Bittinger of 12-C with $43.00; Beverly Rees of 11-A with $39.34; Joan Paige of 11-A with $38.85; David Gonder of 9-F with $37.14; Gayle Naylor of 9-G with $34.00; Brenda DeBerry of 10-F with $33.00; Jerri Nordeck of 11-B with $32.25; Dottie Beckman of 11-D with $32.00; Patricia Powers of 9-F with $32.00 and Jane Hanst of 9-G with $30.00.

The high homeroom was 9-F with $308.40. Second was 11-A with $215.82. 7-A was third with $213.59. Fourth was 9-G with $201.63. In fifth place was 12-C with $188.64, and in sixth place was 8-A with $157.41.

The ninth grade was the highest grade, having $746.77. The second highest grade was the 10th grade with $577.66. Third was the 12th grade with $488.36. Fourth was 8th grade with $518.77, fifth was the 7th grade with $507.63 and sixth was the 11th grade having $488.36.

If the 11th grade would have reached its quota of $500.00 they would have received $100 for their Prom funds. They didn't reach their quota as their total sales were $488.36.

120 Make First Term Honor Roll

One hundred and twenty students were on the first term Honor Roll of Southern High School. To be on the Honor Roll a student must have all A and B grades.

Fifty-eight Junior High students were on the list and sixty-two Senior High students.

The following is the senior Honor Roll list:

Academic — Elizabeth Dilgard, Jane Duling, Barbara Glotfelty, Elaine Holtschneider, Doris Lawson, Henry Lee, Dick Nace, Lois Rodeheaver, Fred Teets, Sally Wilson.

Stenographic — Mary Bachtel, Mary Bernard, Martha Herman, Olia Holtschneider.

General Business—Sylvia Halsey.

Vocational—Walter DeBerry, Audrey Friend.

The Junior list is as follows:

Academic—Artie Ashby, Joann Bachtel, Brenda Davis, Patricia Friend, William Henline, Cynthia Nace, Joan Paige, Beverly, Rees, Delores Riley, Carol Savage.

Stenographic — Katherine Filsinger, Betty Friend, Jackie Friend, Marlene Green, Ruby Green, Nancy Harvey, Kathryn Hauser, Janice Jenkins, Alma Miller, Robert Peck, Judith Rhodes, Patty Warren.

Sophomore Honor Roll:

Academic: Joan Clary, Martha DeBerry, Jarlath DeWitt, Patricia Foley, Margie James, Patricia Leighton, Sylvia Nazelrod, Anita Porter, Mary Vetter.

Commercial—Shirley Brant, Connie Evans, Helen Fike, Lucille Markley, Nellie Paugh, Barbara Romesburg, Carole Sanders, Effie Sliger, Norma Wolford.

General—Brenda DeBerry, Gloria Dilley, Gloria House, Beverly Shank, Carol Wilt.

Freshman Honor Roll:

Charlotte Biser, Nancy Bittinger, Maurice Brookhart, Keith Butler, Richard Callis, Glenn Canan, Patricia Clary, Patricia Friend, Marlene Friend, Georgia Glotfelty, Willard Ann Glotfelty, David Gonder, Patsy Gower, Nancy Hardesty, Betty Henline, Duane Miller, Thomas Mulvey, Gail Naylor, Carolyn Rolf, Sandra Savage, LaVerna Shaffer, Carolyn Spoerlein, Loretta Yoder.

Eighth Grade Honor Roll:

Charles Arnold, Kathryn Blizzard, Roxie Bowers, Carole Campbell, Carl DeWitt, Dale Ellis, James Friend, Susan Gibson, Louise Green, Lawrence Gregory, Robert Leighton, Ruby Lewis, Delores Martin, Sue Martin, Kathryn Mosser, Carolyn O'Brien, Barbara Rice, Sara Shank, Harold Sharpless, Laura Spiker, Judy Stahl, Eleanor Vetter, Jane Hanst.

Seventh Grade Honor Roll:

Lynn Beckman, Jay Bell, Patricia Calhoun, Stanley Hardesty, Eleanor O'Brien, Sandra Orr, William Roy, John Umstot, Frankie Vetter, John Wildesen, Ronald Wotring, Esther Yoder, Sue Yutzy.

—o—

Subscribe for The Republican

Southern To Play 19-Game Schedule

Southern High school's basketball team will play a nineteen-game schedule and will open the season on Wednesday evening, December 5, it was announced this week by Carl Schoonover, coach.

Coach Schoonover began his daily practice sessions last Thursday, November 15, and he will have to mold an entirely new team from the thirty-two candidates who reported for the squad last week. There are no regulars from last year's team.

Assisting Schoonover in the coaching job will be Carlton Hogue, while Dick Travis will coach the Jayvee team.

Reporting for practice were Tom Bittinger, Earl Kight, Kenneth Shaffer, Bill Murphy, Bob Shiffey, Gary Bittinger, Robert Maxey, John Roth, Don DeWitt and Dana Dintaman, members of last year's Jayvee team, plus Audrey Friend, Don Grubb, Bill Deckman, Lester Bittinger, Mason Callis, Don Stemple, Kenneth Troy, Ron Dilgard, Bill Kelley, Gayle Beckman, Bob Smith, Julius Bolyard, Joey Sanders, Wayne Bray, Alvey Friend, John Updyke, Walter Lee, Harland Carlson, Robert DeWitt, Lonnie Naylor, Willard Paugh and Tom Graham.

Tom Bittinger, Audrey Friend, Ken Shaffer, Bill Murphy, Bob Shiffey, Gary Bittinger, Robert Maxey, Robert DeWitt, Alvey Friend, Wayne Bray and Ron Dilgard are six feet tall or more and will provide a sizeable crew with which to work. Others are near the six-foot mark and will battle hard for positions on the team.

Basketball Schedule

Ten home games are scheduled while nine will be played away from home. The schedule:

December 5—Alumni, home.
December 7—Terra Alta, away.
December 12—Beall, away.
December 14—Bruce, home.
December 18—Valley, home.
January 2—Beall, home.
January 4—Elk Garden, away.
January 8—Thomas, home.
January 11—Parsons, home.
January 18—Northern, away.
January 22—Bruce, away.
January 25—Valley, away.
January 29—Terra Alta, away.
January 31—Bayard, away.
February 5—Elk Garden, home.
February 8—Bayard, home.
February 12—Thomas, away.
February 15—Parsons, away.
February 22—Northern, home.

Monthly Report Shows Top Herds

Monthly reports of the Dairy Herd Improvement Associations show the top producing herds and cows in the area.

Donald Smith, supervisor of D.H.I.A. No. 1, reports that the top herd in his association for the month of October was Elmer Miller, who has 12 Grade Holstein cows with an average of 1021 pounds of milk and 40.5 pounds of fat. Christ Yoder was second high with 34 registered Holstein cows producing 991 pounds of milk and 40.4 pounds of fat. Simon Tice was third with 28 cross breed cows producing an average of 776 pounds of milk and 38.5 pounds of fat. Alvin Yoder, with 27 grade Jerseys, was fourth with 790 pounds of milk and 37.1 pounds of fat. Irvin Yoder was fifth with 47 grade Guernsey cows producing an average of 723 pounds of milk and 35.3 pounds of fat.

The top cow in D.H.I.A. No. 1 was Beulah, a grade Holstein, owned by Elmer Miller, that produced a total of 1940 pounds of milk and 93 pounds of fat. Second high cow was White, a registered Holstein, owned by Crist Yoder, that produced a total of 1800 pounds of milk and 92 pounds of fat. Third high was Susie, a cross breed, owned by Simon Tice, which produced 1940 pounds of milk and 80 pounds of fat. Fourth was Bess, a grade Holstein, owned by Merle Garletts, which produced a total of 1360 pounds of milk and 80 pounds of fat. Fifth was Fern, a cross breed, owned by Simon Tice, which produced a total of 1370 pounds of milk and 77 pounds of fat.

John Beachy, supervisor of D.H.I.A. No. 2 did not submit a report.

—o—

Judge Herman Moser, Baltimore Supreme Bench jurist, died November 15 at 56.

BITTINGER

The women of Emmanual Lutheran Church at Bittinger, presented a Thankoffering Service, on November 18. Mrs. Kermit Glotfelty, organist, and the choir had the musical part of the service. Mrs. Herbert Buckel and Mrs. John Reckner showed the film strip, "A Puppy for Jose." The film depicted some of the problems of migrant workers and showed how the church is helping to solve some of them. A dramatic service on thankoffering, "Twice Blest," was given by other women with Mrs. Lawrence Brenneman as narrator. Mrs. Orval Glotfelty planned and directed the program. There was a thankoffering of $85.25.

—o—

Tito denounced Stalinist policy of Soviets in Hungarian revolt.

CHRISTMAS COUPON NO. 3

Terms TYPEWRITERS No $ Down

Make the job of letter writing a lot easier.
Buy a typewriter for the family for Christmas.
We have all models in any of the following:

★Smith Corona ★Royal
★Remington ★Underwood
★Olympia

For information and demonstration at no obligation, mail coupon or call collect Keyser 28721 or 27011

Christmas Special Coupon

Adding Machines | Cash Registers

Yes, I am interested in a
..... kind .....
Name .....
Address .....
City ..... Phone.....
You may call.....(date).....time
Free Demonstration—No Obligation
Mail to: Howard G. Crogan
Keyser Office Supply Co., Inc.
Keyser, W. Va.

We Service All Makes and Models



WIN



$5,100.00 CASH
3 BIG $1,000.00 GRAND PRIZES
36 OTHER CASH PRIZES
39 TROPHIES
in
Southern States
BROILER KING CONTEST
SENSATIONAL
See us for Details Today!

Southern States Oakland Cooperative, Inc.
Phone DE 4-3121 OAKLAND, MD.
YOUR SOUTHERN STATES COOPERATIVE SERVICE AGENCY

ORDER NOW AND SAVE

$5.00 Trade-In Allowance

on your old wood or aluminum storm sash toward the purchase of our new 3 track window.



THREE YEARS TO PAY
NOTHING DOWN

$10 Trade-In Allowance

on your old storm door toward purchase of the new self-storing full-screen combination door.

Piper Electric Co.
Route 1—Oakland
Phone DE 4-2643

BUY NOW ON OUR LAY-AWAY PLAN



SPECIAL CHRISTMAS LIGHT SALE
While They Last

7-Light Set, Reg. 2.75 ..... 2.19
15-Light Set, Reg. 7.00 ..... 5.10
25-Light Set, Reg. 10.00 ..... 7.95

OUTDOOR SETS

7-Light Set, Reg. 3.95 ..... 2.95
15-Light Set, Reg. 7.95 ..... 5.95
25-Light Set, Reg. 12.95 ..... 9.95

ALL SETS INDEPENDENT

Illuminated Santa, 27" high, Reg. 4.79 ..... sale 3.49
Illuminated Santa Face, Reg. 2.75 ..... sale 1.75
Illuminated Lantern, Reg. 2.30 ..... sale 1.65
Illuminated Lantern, Reg. 3.79 ..... sale 2.69
Illuminated Cane, Reg. 4.39 ..... sale 2.99



Holster Set
Buffalo Bill guns and genuine leather belt and holsters. Fur trim. Reg. $2.00 1.39



$64,000 Quiz Game
Just like on TV. 12 catagories, 660 questions. Any number play. 2.98

PRECIOUS GIFTS FOR LITTLE GIRLS

Special Value—18" Walking Bride Doll

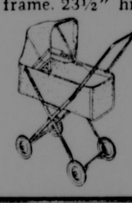


Lovely all-plastic doll that walks when you take her hand. Lifelike hair, moving eyes. Gown of nylon trimmed in lace. Lilies of the Valley bouquet. Reg. 7.00 4.99



46-pc. Lazy Susan Set
All aluminum set with Lazy Susan, service for 6 and accessory items. 2.98

Folding Doll Coach
Sturdy enameled steel frame. 23½" high.



2.98



Party Cake Mix Set
All the mixin's, utensils, party favors, *everything* for a real cake party! 4.98



So-Wee Set
10" doll drinks, wets, cries, blows bubbles. All accessories too! 2.98

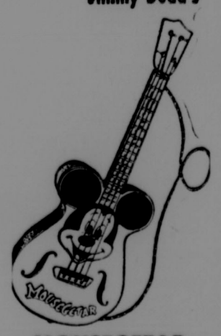


Table Tennis
Four paddles, 2 balls, official size net and end posts. Rule book. 5.95



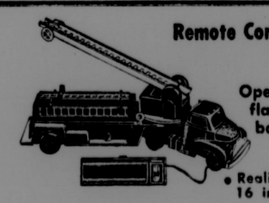
Not a toy but the real thing
Timex Wrist Watch
Waterproof, dustproof, shock-resistant. One year guarantee. 12.95 Plus tax

Just like Jimmy Dodd's



MOUSEGETAR
Plays real music 3.99
Super-mouse size, in carrying case. Nylon strings, tuning keys, shoulder cord. Instruction book.

Remote Controlled Fire Engine



Operates on flashlight batteries 4.99 batteries extra
• Realistic . . . 16 inches long
Truck goes forward or backward, ladder moves up or down and swivels. Ladder extends to 18". Beautifully finished.

Electric Radar Rocket Cannon 7.99 Complete Set



Launches rocket. Has radar screen that rotates and "beeps." Microphone, head set, telegraph key. 22" wide, 10" high.

Ready-Mix Concrete Truck



8.95 Looks just like the real thing
Mixer rotates as truck moves, makes mixing noise. Barrel raises for loading. Ten wheels.

Dump Truck



6.95 Hydraulically operated
Very realistic! 20⅞" long. Dumps slowly, spreads load evenly. Ten wheels. Ruggedly built.

SHOP NOW FOR MORE COMPLETE SELECTION . . . SPECIAL INTRODUCTORY PRICES

R & P Firestone STORE
THIRD STREET OAKLAND

Sunday Services In The Churches of the Community

ST. MARK'S LUTHERAN, Oakland, Charles W. Carlson, pastor. 9:30 a. m., Sunday Church School, with classes for all age groups. 10:45 a. m., the Common Service, Brotherhood Sunday, with men of the church taking charge of the service. Fred P. Becker, layman from Fairmont, W. Va., is the guest speaker. 6:15 Luther League will meet program in charge of Patricia Leighton, "This Is Your Life—Martin Luther." 7:30 p. m., Vespers. Sermon, "Where Your Treasure is, There Will Your Heart Be Also," based on Matthew 6:19-33.

CHURCH OF THE NAZARENE, Eighth Street, Oakland, Rev. Glenn Eagle, pastor. 10 a. m., Sunday School. 11 a. m., Morning Worship. 6:45 p. m., Young People's meeting. 7:30 p. m., Evening service.

CHURCH OF ST. PETER THE APOSTLE, Rev. Fr. Michael K. Carney, pastor. Masses Sunday, 8 and 10 a. m. Confessions Saturday, 5 to 6 p. m., and 7:30 to 8:30; Sunday mornings before each mass.

ST. PAUL'S METHODIST, Rev. W. S. Patterson, minister. 9:30 a. m., Sunday School. 10:30, Nursery for little children in charge of Young Adult Fellowship. 10:45 a. m., Worship. 10:45 morning Worship sermon by Dr. Patterson. Anthem: "Prepare Ye The Way of The Lord," by Garrett. 6:30 Methodist Youth Fellowship. Recreation followed by worship and discussion. Topic: "The Church in the U.S.A." Susie Porter, leader.

ST. MATTHEW'S EPISCOPAL, The Rev. John J. Atwell, Rector. Holy Communion every Sunday at 8:00 a. m. Church School every Sunday, 9:30 a. m. Holy Communion first Sunday each month at 11 a. m. Morning Prayer or Litany and Sermon other Sundays. Young People's Fellowship, 6 p. m. every Sunday. Choir practice, 7 p. m., every Wednesday. Acolyte practice 10 a. m. every Saturday at the Rectory. St. Matthew's Teenagers, 7 to 10 p. m., every Saturday. Holy Communion, Saint's days and Holy days.

MT. LAKE PARK E. U. B., Rev. Bryan Blair, pastor. First Sunday: Paradise, 10 a. m.; McHenry, 11 a. m.; Loch Lynn, 7:30 p. m. Second Sunday: Loch Lynn, 11 a. m.; Paradise, 7:30 p. m. Third Sunday: Paradise, 10 a. m.; McHenry, 11 a. m.; Loch Lynn, 7:30 p. m. Fourth Sunday, Loch Lynn, 11 a. m.; McHenry, 7:30 p. m. Fifth Sunday: No preaching services. Mt. Bethel, 2nd and 4th Sundays, 10 a. m.

ST. JOHN'S LUTHERAN, Red House, Rev. William A. Renn, pastor. 9:45 a. m., Sunday School. 11 a. m., Worship service. Nursery facilities for service in social room.

AURORA-DAVIS LUTHERAN PARISH, Rev. George C. Weirick, pastor. St. Paul's, Aurora—9:30 a. m., Sunday school. 10:45, worship. St. John's Church, Davis—10 a. m., Sunday School. 7:30 p. m., worship. Wednesday, Youth Night, 6:30 p. m. Mt. Olivet Church, Lantz Ridge, Sunday, 9 a. m., worship. 10 a. m. Sunday School. Centennial Church, Stemple Ridge, Saturday, 7:30 p. m., Sunday, Sunday School 9:30 a. m.

MAPLE GROVE CHURCH OF THE BRETHREN, Grantsville, Clarence M. Moyers, pastor. Maple Grove—10 a. m., Sunday School. 11 a. m., Worship Service. Bethesda—11 a. m., Sunday School, 10 a. m., worship. Laughlin—7 a. m., Sunday School; 8 p. m. Worship.

FIRST GRACE BRETHREN, Accident, Frederick Crawford, Jr., pastor. 10 a. m., Sunday School. 11 a. m., Worship hour. 7:30 p. m., Evangelistic service. Mr. Walter Fike, Meyersdale, guest speaker.

EGLON CHURCH OF THE BRETHREN, Allan D. Pugh, pastor. Maple Spring—10 a. m., Sunday School. 11 a. m., Worship, Pastor Pugh. Glade View—9:30 a. m., Worship. 10:30 a. m., Sunday School, Pastor Pugh. Brookside—Sunday School, 10 a. m., Worship 11 a. m., Rev. Daniel Spaid. Hambleton, Sugarland, Mackeyville, preaching services, Rev. Galen Fike.

Thanksgiving Day Services:
Maple Spring, 10:30 a. m. Pastor Pugh; Glade View, 10:30 a. m., Rev. Daniel Spaid; Brookside, 10:30 a. m., Rev. Norman Harsh; Mt. Grove, 7:30 p. m., Pastor Pugh.

ASSEMBLY OF GOD, FULL GOSPEL CHURCH, Deer Park, Rev. E. W. Blizzard, pastor, 9:45 a. m., Sunday School. 10:45 a. m., Worship. 7:00 p. m., Young People's service. 7:45 p. m., Evangelistic service. Wednesday, 8 p. m., Prayer and Praise service.

GARRETT COUNTY DIOCESAN MISSIONS, Henry L. Howard of church army. Our Father's House, Altamont—10 a. m., Church school every Sunday. 2 p. m., Holy Communion, 3rd Sunday each month. 11 a. m. morning Prayer every Sunday. St. John's, Deer Park—12:15 p. m., Church School every Sunday. 7:30 p. m., Holy Communion first Sunday. 7:30 p. m., Evening Prayer other Sundays. 6:00 p. m., Boy Scouts every Thursday. St. Paul's, Swanton—2:00 p. m., Church school every Sunday. 3:00 p. m., Holy Communion third Sunday. 3:00 p. m., Evening Prayer other Sundays.

ST. JOHN'S EV. LUTHERAN, Cove, Md., Harry H. Droutz, pastor. 9:30 a. m., Sunday School "Gideon" Judges chapters 6 and 7. Junior, Senior, Adult Bible Class. 10:30 a. m., Church Service. Text: Zeph. 3, 8-9. Theme: "Awaiting God's Judgment." Thanksgiving Day—10 a. m. Church Service. Text: Deut. 28, 1-10. Theme: "Let Thanks Demonstrate Faith."

MT. LAKE PARK METHODIST, Rev. Randall Prince, pastor. Bethel—9:00 a. m., Sunday School. 9:55 a. m., Worship. Friday, Nov. 16, 7:30 p. m., general meeting of WSCS at church. Tuesday, Nov. 20, 7:30 p. m., Young Adult class will meet at the home of Marianna Sears. White—10 a. m., Sunday School. 11:05 a. m., Worship.

ACCIDENT EV. LUTHERAN PARISH, Rev. William E. Carlson. St. Paul's, Accident, Service at 9:30 a. m.; Sunday School, 10:30 a. m. St. John's Cove, Sunday School at 9:30 a. m.; Holy Communion, 10:45 a. m. Grace, Friendsville, Sunday School at 10 a. m.; Service, 7:30 p. m. Friendsville Community Thanksgiving Service, Thursday, 10:30 a. m., at the Christian Church. St. Paul's Luther League, Wednesday, Nov. 28, 8 p. m., at the church.

UNITED PENTECOSTAL, Sang Run, Rev. Ralph Jacks, pastor. 10 a. m., Sunday School. 7:30 p. m., Evangelistic service. 7:30 p. m., Wed., Worship service with preaching. Glendale—11:30 a. m., Sunday School. No Friday evening service due to Special Thaksgiving services at the Oakland United Pentecostal church.

MT. LAKE BAPTIST, Rev. W. C. Rogers, pastor. 10 a. m., Bible School. Preaching Services: 1st and 3rd Sundays, 11 a. m. 2nd, 4th and 5th Sundays, 7:30 p. m. Prayer meeting, Tuesday, 7:30 p. m. Ferndale—9:45 a. m., Bible School. Preaching services at 10:45 a. m., 2nd, 4th and 5th Sundays.

CRELLIN UNION CHURCH, Rev. Don Jackson, Methodist pastor, and Rev. Edsil Bragg, Evangelical United Brethren pastor. Sunday School each Sunday at 9:45 a. m. Prayer meeting, 7:30 p. m., every Wednesday. Young People's meeting, 7:15 p. m., Sundays. Worship services, 8 p. m. First and third Sunday evenings, Rev. Jackson; Second and fourth Sundays, Rev. Bragg; Fifth Sunday, no preaching.

FIRST CHRISTIAN CHURCH, Friendsville, Md., H. Bryon Rittenhouse, minister. 10 a. m., Bible School. 11 a. m., Worship Saturday, 7 p. m., Christian Youth Fellowship. 9:05 a. m., Saturday, Radio Ministry Station WKYR.

GRANTSVILLE LUTHERAN—9:45 a. m., Sunday School. 11 a. m., Worship service.

SAND FLAT ASSEMBLY OF GOD, Rev. Irvin Steiding, pastor. 10 a. m., Sunday School. 11 a. m., Worship. 7 p. m., Young People's C.A. Service. 7:45 p. m., Evangelistic service. 7:45 p. m., Tues., midweek Bible Study. Saturday, 8:00-8:30 a. m., hear "Evangeltime" over WKYR, Keyser.

ZION LUTHERAN, Accident, C. F. Dauphin, pastor. 9:30 a. m., Sunday school. 10:30 a. m., Worship Service.

SWANTON METHODIST, Rev. Edmund Smith, pastor. Swanton—10 a. m., Sunday School. Worship service every second and fourth Friday of each month, 8 p. m. North Glade—10 a. m., Sunday School. Worship every Thursday, 8 p. m.

THE CHURCH OF GOD OF PROPHECY, Loch Lynn Heights, Daryl Shaffer, pastor. Midweek services, Wednesdays, 7:45 p. m. Sunday, 7:45 p. m. Eagle Rock—Vernard Tasker, pastor. Midweek service, Thursday, 7:30 p. m. Saturday night, 7:30 p. m.

ACCIDENT CHURCH OF THE BRETHREN, W. E. Hamilton, pastor. 9:30 a. m., Sunday School. 10:30 a. m., Worship service, each Sunday.



This Message Is Sponsored by The Following Business Houses

MILLER'S SANITARY MARKET
Shartzer and Naylor, Proprietors
PHONE DE 4-2176 OAKLAND, MD.

MILLER MACHINE WORKS
Mine, Mill and Farm Supplies
SPRINGS, PA. PHONE 4?3

GEORGE'S MARKET
G. W. Diefenbach
Complete Food Store
GRANTSVILLE, MARYLAND

J. P. RILEY, DISTRIBUTOR
Gulf Oil Products
OAKLAND, MD. PHONE DE 4-3291

SHARPS MOTOR CO.
Chevrolet Sales and Service
OAKLAND, MARYLAND

CITY ROLLER MILLS
Helbig Brothers, Props.
Feeds — Seeds — Fertilizer
Cement — Farm Supplies
OAKLAND, MD. PHONE DE 4-3234

LEIGHTON FUNERAL HOME
Ambulance Service
56 OAK STREET PHONE DE 4-3388

FRED E. BEACHY LUMBER CO.
Lumber and Builders' Supplies
CENTER ST. (Extended) PHONE DE 4 3?58

OAK GROVE DAIRY
The Best In Dairy Products
For Free Delivery Call DE 4-4242
McHENRY, MARYLAND

THE BIBLE SPEAKS

International Uniform Sunday School Lessons

BY DR. KENNETH J. FOREMAN

Background Scripture: Luke 15:11-32
Devotional Reading: Psalms 103:1-13.

Two Sons

Lesson for November 25, 1956

WHAT does the word "prodigal" mean? Ask some Sunday school class that, and you may be surprised at how many bad guesses you hear. Actually the name simply means "wasteful." Jesus never named his parables; and sometimes the names the church has given them fit, and sometimes not. The parable of the "prodigal son" might be better named "The Two Prodigal Sons" or "The Forgiving Father."


Dr. Foreman

Two Ways of Wasting

There are two ways of being prodigal or wasteful. One is to use up and destroy what might have been saved. If you let good farm machinery sit around in the rain till it rusts, you are wasting equipment. If you use expensive butter for a job a little bacon grease will do just as well, you are wasting the butter. If you are a general and order a useless assault in which thousands of men needlessly lose thir lives, you are wasting human life. All these wasteful acts, great and small, are done in the same way, essentially by throwing away or spoiling what might have been saved and use. Another way of wasting is just not to use what is there to use, something which if you do not use now you will never have the chance to use again. An example of this is water power. The river flows on its way, developing so many horsepower with every mile; if these are not used today, tomorrow the horsepower—today's horsepower—will be gone. You waste water power not by destroying it but by failing to use it.

The Younger Son

Now in Jesus' famous parable, the two sons were both wasters, but in opposite ways. Take the younger one: Give me . . . he said, and off he went. A young fortune was in his hands; but he threw it away, he was through with it, he was through, "period," in no time. There was something else he wasted: his father's love and confidence. He virtually treated his father as if he were already dead. This younger son is, of course, the type of the reckless sinner who wastes his health, strength, character, perhaps money too, the sort of man who is called a "wastrel" or waster. The time, life, strength that such a man wastes cannot be brought back again. You could go down to Skid Row or to the nearest hospital for drug addicts and convert them every one; but you could never give them back the "years the locusts have eaten." God forgives such men, as the father in Jesus' story forgave the younger prodigal; but just as the father in that story could not recall from the four winds the wasted fortune and the wasted years, so not even God ever turns the clock or the calendar back.

The Older Son

But that older boy—he too was a waster. Only he wasted in the other way, not by destroying but by not using. There seems to be something deeply sad in the father's simple saying: "Son, you are always with me, and all that is mine is yours." This was true—and yet the son had made it untrue. "You are always with me"—so near, and yet so far away. None of the father's spirit had penetrated the boy's mind. He was physically at home yet spiritually a stranger. He too, in a different way, had lived like an orphan. Every day there was open to him a father's heart, a father's sympathy, a father's wealth; but he never took it. If for the younger boy there was waste-by-destruction, for the older there was waste-by-neglect. Did the father forgive this son too? The story does not say. The impression most people get is perhaps what Jesus intended to suggest: The father was ready to forgive each son; but the younger son was forgiven, because he had "come to himself," he had confessed his wrong. The older son was not (so far as the story takes us) forgiven, because he did not seem to be conscious of having done anything wrong. Of course he was the type of the Pharisees; but the Pharisees are not dead. In the church and out there are correct, respectable citizens who know nothing of God's love for their lost brothers, and so have never known the God they officially call "Father." God will forgive such a man too; but perhaps he seldom does, for such a man seldom thinks he needs it.

(Based on outlines copyrighted by the Division of Christian Education, National Council of the Churches of Christ in the U. S. A. Released by Community Press Service.)

Friendsville Notes

Methodist Activity

Worship services for Sunday, November 25th in the Methodist churches are: Blooming Rose, 9:45 A. M.; Hoyes, 11 A. M. and Friendsville, 7:30 P. M.

Circle III of WSCS will meet Monday evening, November 26 at 8 o'clock, at the home of Mrs. Charles Hook.

Lutheran Activity

Sunday School at 10 A. M. and Worship Service at 7:30 P. M. for Grace Lutheran Church for Sunday, November 25th.

Farm Bureau

Farm Bureau Discussion Group No. 7 met on Wednesday evening, November 14 at the home of Mr. and Mrs. Wendell Umbel at Asher Glade.

Homemakers

Mrs. Ernest Friend entertained members of the Homemaker's Club at her home on November 15. Mrs. George Coddington, president, opened the meeting with a scripture reading and music including the Thanksgiving hymn. Miss Helen Selby gave a piano solo. Mrs. Julia Skidmore gave the demonstration and led the group discussion. Plans were made for the annual Christmas party on Thursday evening, December 13. Mrs. Ross Selby was a guest. Refreshments were served by the hostess.

Brief Mention

Mrs. Edward Bowser and daughter Denise Gail, Oakland, are spending a few weeks with her parents, Mr. and Mrs. Gilbert Savage. The Savages received word that their son Sp3c and Mrs. Paul A. Savage and daughter, Sherry Lee, will arrive home around the 15th of December. Paul who had been stationed at Fort Bliss, Texas, will have completed two years active duty in the U. S. Army.

Mr. Charles Metheny returned home after a week in Baltimore.

Mrs. Leroy Rhodes and son, of Baltimore, were week-end guests of Lottie Savage.

Mr. and Mrs. Okey Hoff and daughter, Marlene, were Sunday dinner guests of Mr. and Mrs. John Bishoff and daughters at Hoyes. The Bishoffs spent Sunday evening with the Hoffs.

Mr. and Mrs. Orval Rush, Louise, Sandra and Billy Kalbaugh and Raymond Garner spent Sunday evening in Oakland with Mr. and Mrs. Arlie Blake.

Mr. and Mrs. William Dunham and Mrs. Etta Lininger spent Sunday afternoon with Mr. and Mrs. Bert Griffith, Cove.

Miss Hazel Schlossnagle spent Sunday afternoon with Mr. and Mrs. Ralph Garlick.

Mr. and Mrs. John Savage, Markleysburg, Pa., and P. J. Kahl, Accident, were Saturday callers of Mr. and Mrs. Clyde VanSickle.

Mr. and Mrs. Alvin Cook and grandson, of Frostburg, were Sunday afternoon guests of Mr. and Mrs. Quincy Murphy.

Mrs. Laurence Friend and son, Jack, spent Saturday evening with Mr. and Mrs. Byard Liston,, at Harnedsville, Pa.

Mr. and Mrs. Isaac Frazee, Markleysburg, Pa.; Miss Ethel Turney, of Mt. Lake Park, and Mrs. Brice Frantz, of Friendsville, spent the week-end with Mr. and Mrs. Samuel Friend, Terra Alta.

Mr. and Mrs. Harold Talbott, Uniontown, Pa., spent Saturday and Sunday here with her parents, Mr. and Mrs. Horace Henniegh.

Mrs. Amos Friend and family, spent Thursday evening in Oakland with Mr. and Mrs. Ralph Humberson and family.

Charley Bell, of Richfield, Ohio, spent Tuesday here with friends.

Mrs. Lou Smith and Henry Smith, of Frostburg, were Tuesday dinner guests of Mrs. Harold Fike.

Mr. and Mrs. Earl Haenftling and daughter, Donna, of Accident, were Tuesday evening visitors of the Dunhams and Shoemakers. Sunday evening dinner guests were Mr. and Mrs. Palmer Wilson and daughter, of Hutchinson, Pa.

Mr. and Mrs. Charles Metheny spent Thursday in Oakland.

Mrs. John Bishoff and daughters, Hoyes, Mrs. Okey Hoff, Mrs. Doyle McCullough and aunt, were Thursday dinner guests of Mrs. Irvin Lowdermilk, Frazee Ridge.

Mrs. Harry Seggie and son, George, Accident, Mr. and Mrs. Raymond Schlosnagle and daughter, Rebecca, spent Sunday in Martinsburg, W. Va., at the Veterans' Hospital with the former's husband, Harry Seggie, who is a patient there.

William Shoemaker, Akron, O., spent several days here with his parents, Mr. and Mrs. W. E. Shoemaker.

Saturday evening guests of Miss Nellie Friend were Mr. and Mrs. W. H. Burnside and son, Harry, and Miss Eleanor Wilson, Hopwood, Pa., and Mr. and Mrs. Daily Groves, Elder Hill. Sunday afternoon guests were Mr. and Mrs. Peter Baasland, of Deep Creek Village, Mr. and Mrs. Groves, and Miss Hazel Schlosnagle.

Mrs. Ray VanSickle returned to Cleveland, O., after a visit here with her parents, Mr. and Mrs. Harold Friend. Mr. Friend came home Thursday from Community Hospital, Meyersdale, Pa.

Mr. and Mrs. Erman Savage, Baltimore, Mrs. Ershel Wilt and children, Mt. Savage, spent Friday afternoon visiting Mr. and Mrs. Kenneth Savage.

Mr. and Mrs. Ward Livengood and son, Norman, spent Monday in Cumberland.

Rev. and Mrs. William Webb, Confluence, Pa., were Sunday dinner guests of Mr. and Mrs. O. G Rush.

Mr. and Mrs. Arthur Probst and family, and Mrs. Rose Garletts, Sabraton, W. Va., were Sunday visitors of Miss Mae and Russell Schroyer, at Oak Hill. Miss Mae Schroyer is spending several days here with Mrs. Amos Friend and family.

Earl Friend stationed with the Navy at Norfolk, Va., spent the week-end here with his parents, Mr. and Mrs. Rolla Friend. Mrs. Oliver Fike and daughter, Karen Lynn, of Markleysburg, Pa., spent Thursday with her parents, the Friends.

Emert Shoemaker was a business caller in Pittsburgh, on Monday.

Mrs. Woodrow Humberson and daughter, Mrs. T. A. Davis and Mrs. "Bud" Friend and family spent Tuesday in Oakland with Mrs. Emma Ashby and Mr. and Mrs. Harry Nichols.

Joyce and Linda Humberson, Oakland, were Friday evening visitors of Miss Sherry Friend.

Mr. and Mrs. Jack Humberson, Morgantown, W. Va.; Mr. and Mrs. Ivan Humberson, Mr. and Mrs. Amos Friend and family; Curtis Friend and family, Mr. and Mrs. Wade Schroyer and family were Sunday dinner guests of Mrs. Minnie Friend, at Sand Spring.

BEAR CREEK CHURCH OF THE BRETHREN, Accident, Rev. W. E. Hamilton, pastor. 9:30 a. m., Sunday School. 10:30 a. m., Worship. Oak Grove—9:30 a. m., Sunday School. 7:30 p. m., Worship.

PINE GROVE CHURCH OF THE BRETHREN, Swallow Falls, Revs. Jonas Sines and Donald Matthews, ministers. 10 a. m., Sunday School. 11 a. m., Preaching service. 7:30 p. m., Young People's meeting every Sunday night.

CRELLIN

Mr. and Mrs. Darwin Fike and daughter, Sharon, and Mrs. Ervin Fike were Sunday dinner guests of Mrs. Kenneth Beckman and family, at Eglon.

Sunday dinner guests of Mr. and Mrs. Bliss Hahn were Mr. and Mrs. Cecil Hahn and Miss Bernice Idleman, of Mt. Lake Park; Mr. and Mrs. Carroll Hahn and daughter and Mr. and Mrs. Robert Hahn and son, of Oakland.

Mr. and Mrs. F. C. Carskadon and Mr. and Mrs. William Knotts visited Mr. and Mrs. Clarence Knotts and family at Lantz Ridge, W. Va., last Sunday. The latter suffered a stroke a few weeks ago.

Mr. and Mrs. Bliss Hahn visited Mr. and Mrs. George Carskadon at Hutton, on Tuesday.

Mrs. Clyde Duling and children, of Bayard, W. Va., visited relatives here last Wednesday evening.

Mrs. Betty Mina and son, Teddy, and Janie Hall, of Baltimore, spent last week visiting the former's mother, Mrs. Dwight Ashby and family.

Mrs. Daisy Dreyer and daughter and Mrs. Agnes Morris and sons, of Morgantown, W. Va., spent Wednesday with their parents, Mr. and Mrs. Frank Bolyard.

Mr. and Mrs. Floyd Carskadon, Rev. and Mrs. Don Jackson, Dorsey Ashby, Sr., Mrs. Burlin Holler and son, Larry, attended evangelistic services at Davis, W. Va., last Thursday. Rev. Jackson delivered the sermons last week there, where Rev. William Trowbridge is pastor. A mixed quartet consisting of Mrs. Burlin Holler, Mrs. Don Jackson, Floyd Carskadon and Dorsey Ashby, of Crellin, sang three songs.

Mr. and Mrs. Theodore Henline and family were Sunday visitors of Mr. and Mrs. Cecil Calhoun and family, at Terra Alta.

Stella Mae Bittinger, of Kingwood, visited her parents, Mr. and Mrs. Dewey Bittinger last week.

Dale Ashby and Ellwood Adams spent several days this week in Williamson, W. Va., on business.

Mr. and Mrs. Milton Fike and daughter, Darla Sue, spent the week-end with Mr. and Mrs. Gerald Johnson and children, in Mercersburg, Pa.

Mr. and Mrs. William Knotts and son, Charles, of Cumberland, were week-end guests of Mr. and Mrs. Floyd Carskadon and Mrs. Margaret Knotts. The latter returned home with her son and family for a couple of weeks visit.

Mrs. Don Jackson and Mrs. Burlin Holler and son, Larry, were shoppers in Keyser, last Saturday.

Mr. and Mrs. Robert Henline and children, of Mt. Lake Park, visited relatives here Saturday.

Mrs. Jack D. Kickson and son, Arlington, Va., spent the week-end with Mr. and Mrs. Park Tressler. Mrs. Tressler returned home from the Garrett County Memorial Hospital where she was a patient for nine days, and underwent surgery. Mrs. Forrest Rohrbaugh also visited her sister, Mrs. Tressler.

Mrs. Charles Kisner is ill at her home.

Park W. Tressler has returned to his home after visiting his grandparents, Mr. and Mrs. Sherman P. Tressler, at Mt. Lake Park.

Subscribe for The Republican

CARD OF THANKS

We desire to express our sincere thanks and appreciation to all our friends and neighbors for their kindness and helpfulness during the illness and following the death of our mother and sister, the late Mrs. Ella Aronhalt.

We also want to thank all who gave flowers and contributed the use of their automobiles for the funeral service.

Children and Brother
—Adv. 1t.

THE SURPRISING THINGS ABOUT SID CAESAR

From the typewriter of a famous magazine writer comes a penetrating and masterful series of the great comedian, Sid Caesar. Facts never told before . . . facts about his unusual and unpredictable personality . . . facts hidden from his vast television audience. Be sure to read "HOW SUCCESS CURED SID CAESAR" starting November 25 in

BALTIMORE SUNDAY AMERICAN
Continues in Baltimore News-Post
On Sale At Your Local Newsdealer

You can now hear
Dr. Donald Grey Barnhouse
each Sunday at 8:30 a. m.
over WCAE, Pittsburgh,
1250 KC, or same time
over WBLK, Clarksburg,
1400 KC.

CHRISTMAS BAZAAR
St. Matthews Episcopal
Parish House
CENTER STREET—OAKLAND, MD.
THURSDAY & FRIDAY, NOVEMBER 29-30

Spaghetti Dinner
THURSDAY, NOVEMBER 29th—5 TO 7 P. M.
Adults $1.00 Children under 10—60c

Unusual Christmas Shopping
Aprons of Chintz, Organdy and Prints—
Some Red and Green—Gay with Sleigh Bells and Sequins
See Our Wee Tot Booth—Story Book Dolls
Doll Clothes—Baby Clothes—Stuffed Animals

Parcel Post Packages
Many from Far Away Places—Unopened
50c Each

Visit Our Glassware and Bakery Booths
Driftwood—Decorated and Plain—Beautiful Pieces
Winter Bouquets

MONUMENTS
Johnson Memorial Company
Meyersdale, Pennsylvania
BUY DIRECT FROM THE MANUFACTURER
Visit Our 200-foot Finishing Plant
"We Guarantee To Save You Money"
—: Write :—
J. M. HARSH EGLON, W. VA.
PHONE: DEerfield 4-2626 OR EGLON 8-F-31

Evangelistic Crusade
NOVEMBER 14 to 25
Rev. G. H. Kies
EVANGELIST
CHURCH OF THE NAZARENE
OAKLAND
Services Each Night at 7:30
SPECIAL MUSIC AND SINGING
EACH EVENING

CLASSIFIED ADVERTISING

MISCELLANEOUS . . .

FREE to farm home, young female Collie. Call DE 4-4056.—Adv. 39-2t.

GRINDING, Mixing and molasses blending. Let us process your grain for dairy, hog and poultry feeds. Grange Supply Center.—Adv 32-tf.

FINANCIAL RESPONSIBILITY Insurance—SR22 filings promptly made on suspended or revoked licenses. Ray Teets Insurance Agency. DE 4-2137, Oakland, Md.—Adv. 37-tf.

LOST . . . .

LOST—Rabbit hound, spotted black and white, a few brown spots, short and bench legged, long body, very friendly. If seen phone DE 4-2171.—Adv. 38-2t.

WANTED . . .

WANTED TO RENT—A small farm. Call DE 4-3539.—Adv. 38-tf.

WANTED—Combination gas and coal range. Alfred Yoder, Oakland, Md.—Adv. 38-3t*

WANTED—Experienced kitchen helper. Apply in person only. Cee-Dee Tavern.—Adv. 38-tf.

WANTED—Woman to work as nurses aid. Phone DE 4-2319.—Adv. 20-tf.

WANTED—Piano tuning, repairing. Write P. C. Saleskey, R. 4, Keyser, W. Va. Phone 25461.—Adv. 28-20t*

WANTED—Girl for general housework. Write P. O. Box 34, Friendsville, Md., or phone Shadyside 6-2821.—Adv. 38-4t*

GIRL WANTED—For waitress work, experience not required. Also girl for kitchen work. Apply in person only. Ward's Restaurant.—Adv. 31-tf.

WANTED AT ONCE—All kinds of scrap metals. Highest prices. Old cars for scrap. Gibson's Auto Wrecking, located at Loch Lynn. Dial DE 4-3429.—Adv. 3-tf.

WANTED IMMEDIATELY—Man or woman to supply consumers in Oakland, Garrett and and Allegany counties with Rawleigh Products. Can earn $50 weekly part-time, $100 and up full time. Write Rawleigh's, Dept. MDJ-10-725, Chester, Pa.—Adv. 35-6t.

REFINED GENTLEMAN—Professional background, wishes to rent room and bath by month. Must be on first floor. Also garage space or parking facilities. After sixty days will be away 50 percent of time. Best of references. Write L. D., % The Republican office, Oakland, giving details.—Adv. 37-3t.

WANTED—Young lady between 25 and 40, with commercial and bookkeeping training or experience. Must be capable of writing excellent business letters; willing to learn industrial sales business. It may be necessary to visit customer's office, to check on orders and specifications after period of training. In reply write Box A. C., % The Republican office, Oakland, outlining education, naming schools attended and experience. Give two character references and salary expected.—Adv. 37-3t.

FOR RENT . . .

FOR RENT—Nicely furnished bedroom. Phone DE 4-3138.—Adv. 37-tf.

FOR RENT—Office room, 39 Alder street. Call DE 4-3228.—Adv. 19-tf.

FOR RENT—3-room heated apt. Phone DE 4-2504. A. C. Warnick. —Adv. 39-tf.

FOR RENT—Two car garage. Mrs. Clarence Spear, 100 Center St.—Adv. 38-tf.

FOR RENT—1 large room with kitchen privileges. Phone DE 4-3492.—Adv. 37-tf.

FOR RENT—Two-room furnished apartment in Mt. Lake Park. Phone DE 4-3384.—Adv. 38-tf

FOR RENT—4 room unfurnished apartment, utilities furnished. Phone DE 4-3382.—Adv. 38-tf*

FOR RENT—2 sleeping rooms, in Mt. Lake Park. Scott Harvey. Phone DE 4-3207.—Adv. 26-tf.

FOR RENT—6-room house, furnished or unfurnished. Automatic heat. Phone DE 4-3475.—Adv. 38-tf

FOR RENT—5-room apartment, newly redecorated, in Mt. Lake Park. Phone DE 4-3113.—Adv. 38-tf

FOR RENT—4-room, first floor apartment, unfurnished, in Mt. Lake Park. Phone DE 4-3384.—Adv. 37-tf

FOR RENT—Half of double house, consisting of 6 rooms and bath, on Second St. Phone DE 4-2409.—Adv. 38-tf.

FOR RENT—4-room unfurnished second floor apartment in Mt. Lake Park. Utilities furnished. Telephone DE 4-3490.—Adv. 36-tf.

FOR RENT—5-room furnished 3rd floor apartment. Utilities furnished, in Mt. Lake Park. Phone DE 4-3490.—Adv. 36-tf.

FOR RENT—Three-room apartment, first floor; private bath and entrance. Mrs. George P. Fitzwater, Mt. Lake Park.—Adv. 35-tf.

FOR RENT—Apartment with 1 or 2 bedrooms. Private entrance, semi-private bath. Utilities furnished. Call DE 4-3457.—Adv. 38-tf.

FOR RENT—Completely furnished 3-room apartment. Private bath and private entrance. All utilities furnished. Call DE 4-2651 until 6.—Adv. 38-tf.

FOR RENT—Nicely furnished three-room apartment, private bath, private entrance. Apply Ward's Restaurant, Telephone DE 4-3463. —Adv. 23-tf.

FOR RENT—Until June 1st, furnished modern home, 4 large rooms and bath, on Rt. 219, overlooking lake near Kelly's Store. Phone DE 4-3294.—Adv. 38-tf.

FOR RENT—3-room furnished apartment. Heat, water, gas furnished. Mrs. W. A. Johnson, 63 Center street, DE 4-2396. Available after Nov. 26.—Adv. 39-3t.

FOR RENT—4-room furnished apartment, private entrance, private bath and automatic washing machine. Raymond R. Welch, D St., Mt. Lake Park.—Adv. 30-tf.

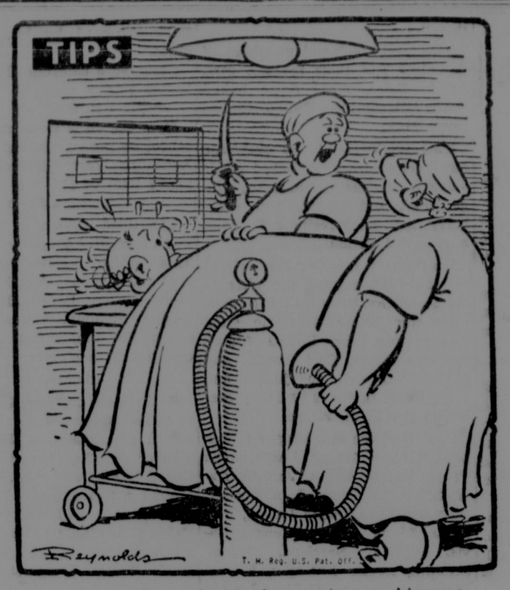
FOR RENT—Apartment with one, two or three bedrooms, can keep garden, chickens or cow, all modern conveniences; 3 miles from Oakland. Reasonable for right tenant; ideal for retired couple. Reply in detail to box "G" % The Republican.—Adv. 30-tf.

FOR RENT—Nice 4-room apartment with gas, water and electric. Private bath and private entrance. Hot water heat furnished. Basement for laundry purposes. Excellent location. Must be seen to be appreciated. Reasonable rent. Call DE 4-2433 evenings or week-ends. —Adv. 37-tf.

FOR SALE . . .

REPOSSESSED Sewing Machines. PA 2-3060.—Adv. 37-7t.

FOR SALE — Four-burner gas Range, Smith Corona portable Typewriter, both in good condition. Call DE 4-2635.—Adv. 39-3t.



"... Now, where's that sewing machine we got in the Want Ads?"

TREADLE SEWING Machines—PA 2-3060.—Adv. 37-7t.

ELECTRIC SEWING Machines, PA 2-3060.—Adv. 37-7t.

FOR SALE—'46 Chevrolet pickup. Call DE 4-2023.—Adv. 39-3t.

PIGS FOR SALE—Atlee Hershberger, R 2, Oakland.—Adv. 38-2t.

FOR SALE—Drum, in very good condition. Call DE 4-2533.—Adv. 28-tf.

FOR SALE—Play pen, like new, used 2 months. Phone DE 4-4137.—Adv. 37-tf.

FOR SALE—Apartment house. For information call DE 4-3134.—Adv. 29-tf.

GREGORY'S
Refrigeration Service
Quick service on all types of coolers—also stoves, washers and dryers.
MOVING & INSTALLING
—DIAL—
DEerfield 4-4192
Mt. Lake Park, Md.

FOR SALE—New house on Cozy Row, in Mt. Lake Park. Call DE 4-3244.—Adv. 36-tf.

FOR SALE—'49 Ford, radio and heater, good condition. Call DE 4-4056.—Adv. 39-2t.

FOR SALE—65 bu. ear corn, 200 bales hay. Phone DE 4-3851. H. M. Weeks.—Adv. 38-3t*

FOR SALE—Hay and straw, square baled. Theodore Reckart, Deer Park, R 2.—Adv. 37-7t*

FOR SALE—1 used hot air furnace, 1 Pinto pony. Frank L. Ford, Route 1, Oakland, Md.—Adv. 37-3t*

FOR SALE—Coal heating stove, with electric blower, used four months. Call DE 4-3457.—Adv. 37-tf.

MONUMENTS and MARKERS now on display at 24 High street. Telephone DE 4-3115, Porter E. DeWitt, Oakland Memorials. — Adv. 45-tf.

FOR SALE—Lester piano, player or otherwise, one owner. Mrs. Nellie Kitzmiller, Loch Lynn.—Adv. 38-3t*

FOR SALE—O Frick sawmill. Phone Westernport 21476. Hansel Paugh, Swanton, Route 1.—Adv. 39-2t*

FOR SALE—1949 Diamond T dump truck. Harold G. Bittinger, R 1, Oakland. Phone DE 4-3867.—Adv. 37-tf.

FOR SALE—1947 1½ ton Ford truck, new tires, good motor. Oakland Coca-Cola Bottling Works, Inc. —Adv. 38-tf.

FOR SALE—Guernsey Bull, 2 years old. Purebred. O.K. in every way. Gilmour Fike, Eglon, W. Va. —Adv. 39-2t*

DRAIN TILE—Finest quality 3, 4, 6 and 8 in., also 4 in. perforated. Grange Supply Center, Mt. Lake Park.—Adv. 20-tf.

FOR SALE—Girl's bicycle, like new; radio-phonograph, liquid fountain stainless steel. Phone DE 4-2708.—Adv. 38-3t.

FOR SALE—One 30-06 Remington rifle with scope. Owner, Carl E. Shaffer. See Ruth Shaffer, Eglon, W. Va.—Adv. 36-5t*

PUBLIC SALE
Of Farm Machinery
FRIDAY, NOVEMBER 23
Starting at 11 o'Clock
Tractors and full line of farming equipment.
Dealers and Farmers: Bring in the machinery you want to sell.
WE SELL PRIVATE DAILY
CLYDE E. KEENER
Intersection, Manheim and Harrisburg Pikes, Rts. 72 and 230, Lancaster, Route 3.

FOR SALE—1948 Nash, radio, heater, overdrive, seven good tires, A-1 condition. Priced right for quick sale. See at Mt. Lake Park Restaurant or call DE 4-4192.—Adv. 38-3t.

SEE US for Steam-cured concrete block in sizes 4", 6", 8", 10". Rodamer Concrete Products. Telephone 4-0027, Springs, Pa.—Adv. 33-tf.

FOR SALE—3-bedroom house, good location and good condition. Will sacrifice. T. O. Deffinbaugh, 138 Second street.—Adv. 45-tf.

FOR SALE—Electric brooder, feeders—chick, broilers, hen and turkey. Less than ½ price. Ernest C. Spoerlein, Oakland.—Adv. 37-3t*

AUTHORIZED RENTOOL SERVICE STORE
ACORN ASSOCIATES
76 Liberty Street
OAKLAND, MARYLAND

FOR SALE—House, 6 rooms and bath, full basement, hot water heat, on Cozy Row, Mt. Lake Park; also lard press. Telephone DE 4-2132.—Adv. 37-tf.

FOR SALE—7½ cu. ft. refrigerator, used 9 months. Priced for quick sale. Call DE 4-2350 between 8 a. m. and 5:30 p. m. After 5:30 call DE 4-2946.—Adv. 36-tf.

HOUSE FOR SALE—Brick, six rooms, two baths, fire place, full basement, gas furnace, landscaped, 1.88 acres; also large block building. Call DE 4-3386.—Adv. 17-tf

FOR SALE—House in Loch Lynn, automatic gas heat, Venetian blinds, pull drapes and all floor coverings included. Furniture also for sale. Phone DE 4-2508.—Adv. 23-tf.

FOR SALE—Gas kitchen range, $10; porcelain top table with stool, $10; mohair davenport, $35; medicine cabinet, $2.50; beveled mirror, $3.75; console Victrola. Phone DE 4-2991.—Adv. 38-4t.

HOOK UP on the cable for better TV reception in Oakland. Installation charge only $75.00, plus $3.71 per month including tax. Call Ace Radio and Electric Service today. Dial DE 4-2679.—Adv. 45-tf.

FOR SALE—8-room house, full basement, hot and cold water, garage, with as much ground as needed, on outskirts of Mt. Lake Park, along Broadford road. See Wade Bolyard. Phone DE 4-2349.—Adv. 34-tf.

FOR SALE—One 16 gauge Remington pump gun, new, $65; one over-under Savage .410-.22 combination, $27.50; one 7-jewel Elgin pocket watch, $7.50. Call DE 4-2242, John Kloepfel, Mt. Lake Park, Md. —Adv. 38-2t.

FEEDER PIG SALE—1,000 pigs, vaccinated, disease free. 1:30 P. M., November 29. Baltimore Livestock Auction Market, Inc., West Friendship, Md. (U.S. 40, 20 miles west of Baltimore) Maryland Swine Producers Ass'n., University of Maryland, College Park, Md.—Adv. 39-1t.

FOR SALE—203 acre Farm at edge of Oakland, on hard surface road. Nice home, large barn, silo and other necessary buildings. Nice level to gently rolling farming ground in high state of cultivation. Will accept smaller farm as trade. Terms arranged. Call DE 4-4552, Oakland, Md.—Adv. 39-tf.

Commissioners' Meeting

NOTICE IS HEREBY GIVEN That the Board of County Commissioners for Garrett County, Maryland, will be in session for the transaction of all routine business that may properly come before them on

MONDAY AND TUESDAY
DECEMBER 3 AND 4, 1956

By order of the Board.
R. T. BROHAWN, Clerk.

TRESPASS NOTICE

Persons are hereby warned not to trespass or hunt on the property of the undersigned located in District No. 10.

Mr. and Mrs. Olie Wimer
Deer Park, Maryland
—Adv. 37-3t*

POSITIVELY NO HUNTING OR TRESPASSING

Upon the lands of the undersigned:
EDWARD HACHMAN
AUGUST HARMAN
RALPH KOLBFLEISCH
RUSSELL SMITH
ELMER HETZ
HENRY GLASS
HARRY HACHMAN
BERT GRIFFITH
S. E. FRIEND
BOB HEAVNER
WOODROW FRIEND
CLAUDE FIKE
NEWTON GRIFFITH
ROB ROY PAUGH
Members, Winding Ridge Hunting Club.
—Adv. 38-4t*

NO TRESPASSING

Persons are hereby warned not to hunt or trespass on the property of the undersigned, in District 14, without written permission.

CARL FRAZEE
ANDREW SHAFFER
CLAY UPHOLD
JOHN O'HAVER
HAROLD EDGE
MAFFETT FARM
SANDERS BROS.
—Adv. 38-3t*

FOR SALE—In Mt. Lake Park, 3 lots on paved streets; 10 room house, insulated, furnace heated, completely furnished, newly painted; one single garage with work shop and double garage. See A. P. Sanders, Box 48, Oakland, Md.—Adv. 16-tf.

FOR SALE—Farm, known as the Reichenbecher farm, Rt. 219, one mile south of Keyser Ridge, consisting of 180 acres, 120 acres tillable; good dwelling, hot air heat; good barn, 50'x106', suitable for dairy; tile silo, 12'x40'. Farm can be bought with insilage and other feeds included. For particulars see Walter M. and A. G. Reichenbecher, committee.—Adv. 31-tf.

FARM FOR SALE—101 acres sheep or dairy farm, all fenced; 800 rods new woven fence; well watered. Farm pond stocked. 40x80 bank barn. Grade A milk house, electric and water. Two-story block poultry house. Two-room cottage. Six-room house, cellar, furnace, hot and cold water, half-bath. Farm in high production. Three miles south of Oakland, Md., on hard road. Will exchange for small place, good location. Bad health, must sell. M. L. Hoke, RD 1, Box 42, Oakland, Md.—Adv. 36-4t*

FOR SALE—Ideal cattle farm near Eglon. Consisting 135 acres. Good house with bath, hot and cold water, full basement with furnace. Two barns, one bank barn 50x60, one cattle barn 38x80. Two chicken houses, one 30x60, the other two-story, 20x30. All buildings have electricity and running water and recently painted except cattle barn. This farm is in high state of cultivation with 65 acres tillable, 60 acres good pasture which produced approximately 90 tons hay and 440 bushels of oats this year. This farm lies ¾ mile from intersection of Routes 50 and 24. Retiring, reason of selling. Jesse E. Gnegy, Eglon, W. Va.—Adv. 37-4t*

SALE OF AUTOMOBILE

Under and by virtue of Chapter 417, Acts of 1924, the undersigned lienor will sell at public auction for storage and towing and other lawful charges, one 1949 Chevrolet four-door sedan, serial number 14GK1-87556, left at the premises known as Ray Teets Garage, Oak Street, Oakland, by Ruth Firl, Route 2, Oakland, Maryland.

Sale at Ray Teets Garage, Oak Street, Oakland, on Saturday, November 24, 1956, at 10:30 o'clock a. m.
—Adv. 38-2t.

NO TRESPASSING

Persons are hereby warned not to hunt or trespass on the lands of the undersigned located in District No. 16.

Ardith Wiles
Robert Shank
D. C. MacMurray
—Adv. 37-3t*

NOTICE TO CREDITORS

THIS IS TO GIVE NOTICE, That the subscriber has obtained from the Orphans' Court for Garrett County, Maryland, Letters Testamentary on the estate of

BONNIE C. CALHOUN

late of Garrett County, Maryland, deceased. All persons having claims against the deceased are hereby warned to exhibit the same, with the vouchers thereof duly authenticated, to the subscriber, on or before the 15th day of May, 1957; they may otherwise by law be excluded from all benefit of said estate. All persons knowing themselves indebted to said estate are requested to make immediate payment.

Given under my hand this 13th day of November, 1956.

ROY CALHOUN
Executor
Mt. Lake Park, Md.
—Adv. 38-3t.

EX PARTE: In the Matter of Mae D. Winchell

ORDER NISI

No. 4645 Equity. In the Circuit Court for Garrett County, Maryland

Ordered this 31st day of October, 1956, by the Circuit Court for Garrett County, Maryland, in Equity, that the sale made and reported in the above cause by William O. Bitzer, Committee of the person and estate of Mae D. Winchell (also known as E. May Winchell), be ratified and confirmed, unless cause to the contrary thereof be shown on or before the 3rd day of December, 1956; provided a copy of this order be published in some newspaper published in Garrett County, Maryland, once a week for three successive weeks before the 23rd day of November, 1956.

The report states the amount of sale to be $3150.00.

RICHARD L. DAVIS, Clerk.

True copy.
Test: Richard L. Davis, Clerk.
—Adv. 36-4t.

ORDER NISI

William Keller, et al
vs.
Virginia Keller, et al

No. 4675 Equity. In the Circuit Court for Garrett County, Maryland.

ORDERED, this 10th day of November, 1956, by the Circuit Court for Garrett County, Maryland, in Equity, that the sale made and reported in the above cause by Walter W. Dawson, E. Ray Jones and Edward J. Ryan, Trustees, be ratified and confirmed, unless cause to the contrary thereof be shown on or before the 17th day of December, 1956; provided a copy of this order be published in some newspaper published in Garrett County, Maryland, once a week for three successive weeks before the 7th day of December, 1956.

The report states the amount of sale to be $950.00.

RICHARD L. DAVIS, Clerk

True copy.
Test: Richard L. Davis, Clerk.
—Adv. 38-4t.

A 76-degree temperature in Baltimore November 15, beat a record set in 1902.

Scott Henckel, Rfd, Addison, Pennsylvania, Plaintiff
Vs.
Elsie Henckel, Farmington, Pennsylvania, Defendant.
No. 4686 Equity, In the Circuit Court for Garrett County, Maryland.

ORDER OF PUBLICATION

The object of this suit is to obtain a decree for divorce a vinculo matrimonii by the plaintiff for the defendant.

The bill states:

That on the 6th day of October, 1945, he was married to the defendant, Elsie Henckel, at Oakland, Garrett County, Maryland, by a duly ordained minister; that he resided with the said defendant until on or about the 31st day of May, 1951, at which time the said Elsie Henckel deserted your orator while they were residing in Fayette County, Pennsylvania; that although the conduct of your orator towards his said wife has always been kind, affectionate and above reproach, the said Elsie Henckel without just cause or reason, abandoned and deserted him, and has declared her intention to live with him no longer, and that such abandonment has continued uninterruptedly for more than eighteen months, is deliberate and final, and the separation of the parties are beyond any reasonable expectation of reconciliation; that no children were born of said marriage; that your orator is a resident of Garrett County, Maryland, and has resided in the State of Maryland more than two years prior to the filing of this bill of complaint, but the defendant is a non-resident of the State of Maryland, and her last known address was Farmington, Pennsylvania.

It is thereupon this 19th day of October, 1956, ordered by the Circuit Court for Garrett County, Maryland, in Equity, that the plaintiff, by having a copy of this order to be inserted in some newspaper published in Garrett County, Maryland, once in each of four successive weeks before the 23rd day of November, 1956, give notice to the non-resident defendant warning her to be and appear in this Court, either in person or by solicitor, on or before the 8th day of December, 1956, to show cause, if any she has, why a decree should not be passed as prayed.

RICHARD L. DAVIS, Clerk
True copy.
Test: Richard L. Davis, Clerk.
—Adv. 35-5t.

Notice To Bidders

The Garrett County Roads Board is accepting bids for the following:

Two V-type snow plows—cutting width 10' 6" for Caterpillar No. 12 motor graders complete with attachments for lifting and installing same.

One-way snow plow for Ford F6 truck complete with all necessary attachments for mounting same, and with a 10' 6" cutting width.

One-way snow plow for Ford F-800 truck complete with all necessary attachments for mounting same, and a 10' 6" cutting width.

Specifications on plows to accompany bids.

Delivery to be made on or before December 15, 1956.

Bids will be accepted until 9:00 a. m. on November 30, 1956.

WILLIAM W. DeWITT,
Garrett County Roads Engineer
—Adv. 38-3t.

NOTICE TO CREDITORS

THIS IS TO GIVE NOTICE, That the subscriber has obtained from the Orphans' Court for Garrett County, Maryland, Letters of Administration on the estate of

WILLIAM H. KISSNER

late of Garrett County, Maryland, deceased. All persons having claims against the deceased are hereby warned to exhibit the same, with the vouchers thereof duly authenticated to the subscriber, on or before the 15th day of May, 1957; they may otherwise by law be excluded from all benefit of said estate. All persons knowing themselves indebted to said estate are requested to make immediate payment.

Given under my hand this 13th day of November, 1956.

RALPH E. KISSNER
Administrator
Friendsville, Maryland
—Adv. 38-3t.

PUBLIC SALE

Located at my farm three miles south of Aurora, W. Va., on the Stemple Ridge road, beginning at 10:00 a. m. on

SATURDAY, THE 24th DAY OF NOVEMBER, 1956

LIVE STOCK

Four Angus Cows, 4 to 5 years old with calves by side and pasture bred. Five Angus Cows, 3 years old, pasture bred. One Angus Heifer, 2 years old; 1 Angus Heifer, 4 months old; 4 Angus Heifers, 6 months old; 2 Angus Bulls, 6 months old; 1 Angus Bull, 18 months old; 2 roan Durham Cows, 5 years old.

MACHINERY

One pickup Baler, 1 side delivery Rake, 1 hay Loader, International; 1 hay Tedder, 1 horse Rake, 1 horse drawn mowing Machine, 1 rubber tire flat bottom Wagon, 1 farm 2-wheel Trailer, 1 8-hoe Ontario grain Drill, 1 9-hoe Ontario grain Drill, 1 set of tractor Plows, 1 hillside Plow, 1 level land Plow, 1 spike tooth Harrow, 2 spring tooth Harrows, 1 manure Spreader, 1 grain Binder, 1 Green Castle grain Cradle, 2 mowing Scythes, 1 rubber tire Wheelbarrow, 2 steel Wheelbarrows, 1 Hammermill, 1- 50-ft. drive Belt, 6 wood chicken Brooders, 1 lot of chicken Feeders, different sizes; 1 lot of automatic chicken Waterers, 1 Burnside Stove, 1 cream Separator, 1 lawn Mower, 2 good cider Barrels, 1 lot of log Tools, 1 log Sled, 1 lot of farm Tools.

HAY AND GRAIN

One lot of baled Hay, 1 lot of Corn, 1 lot of Wheat, 1 lot of Buckwheat.

Other items too numerous to mention.

All the above property ten dollars or less cash on day of sale, balance 6 months note with good security.

Lunch will be served by Stemple Ridge Ladies' Aid.

Harold Harsh,
Owner,
Aurora, W. Va.

AUCTIONEERS:
H. H. Mahaffey
J. F. Pifer
Phone 2742 or 2982.
—Adv. 38-2t.

PUBLIC SALE

I will sell the following personal property at my home four miles west of Grantsville, Route 40, on

TUESDAY, THE 27th DAY OF NOVEMBER, 1956

Beginning at 1 O'clock P. M.

Moores white enamel cook Stove with hot water front and reservoir, corner kitchen Sink with drain board, set 6 kitchen Chairs, extension Table, 1 lot Chairs, drop leaf Table, small porcelain top Table, wood Box, 1 lot rocking Chairs, Couch, leather covered Davenport, oak library Table, overstuffed Chair, reclining Chair, small Table, Victrola, oak combination book Case and writing Desk, new Royal sewing Machine, 2 Dressers, wash Stand, 3 Beds and Springs, Bedstead, 2 Rugs, one 9x12, one 10x13; Glider, 1 lot Dishes and cooking Utensils, two-burner oil Stove, 1 Boss washing Machine, 1 Dexter washing Machine, vinegar Barrel, 1 lot Crocks, lot canned Goods, cold Packer, copper-bottom wash Boiler and other articles too numerous to mention.

TERMS: Cash.

Irvin Baker, Owner
R. D. One
Grantsville, Maryland

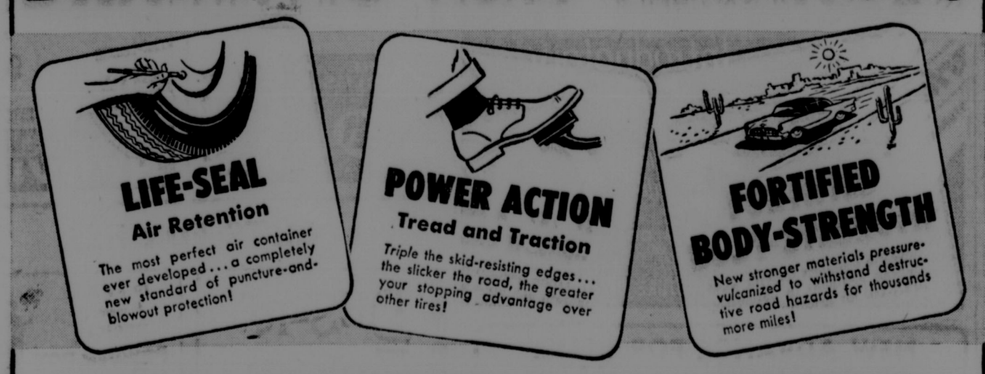
HARRY COLLIER, Auctioneer
Accident, Maryland
—Adv. 38-2t

TRESPASS NOTICE

Persons are hereby warned not to trespass or hunt on the Turkey Neck area of Deep Creek Lake.

C. B. Bowers
H. H. Muma
John Paull
—Adv. 37-3t*

Yours—
DRAMATIC NEW ADVANCES



At NO ADVANCE IN PRICE!
NEW U.S.Royal Safety 8



Here you are—the great new safety that makes last year's tires old-fashioned... the new 1957 puncture protection, skid protection and blowout protection selected for the finest new 1957 cars! Come in—let us demonstrate the new U. S. Royal Safety 8's dramatic advances. We have your size, for your car, to protect your family NOW!

US RUBBER

HAWKINSON TREAD SERVICE
Glotfelty and Ryan, Prop'rs.
Phone DE 4-3911 Oakland, Md.

LOANS
$25 to $300
YOU WILL LIKE DOING BUSINESS WHERE YOU ARE WELCOME AND APPRECIATED.
—SERVICE FEATURES—
NO DEDUCTIONS: you get the full amount of money you sign for.
NO EXTRA CHARGES: you pay only for the exact number of days you keep the loan.
NO ENDORSERS.
RENEW your loan when you like—even for more than the original amount. You don't have to pay off one loan before you can get more money.
FIRST PAYMENT due in 45 days or as arranged.
UNION FINANCE CO.
96 Main Street—Keyser, W. Va.
Phone 3441—Open Evenings by Appointment

No Trespassing !

Anyone found trespassing on the properties known as the Lone Wolf, Camp Minnetoska and the Snaggy Rod and Gun Club will be prosecuted to the full extent of the law. These properties lie west of Herrington Manor Lake to the West Virginia line.

FRANK W. MILLER
CHESTER JOHNS
SNAGGY ROD AND GUN CLUB
Owners

AUCTION AUCTION
THE FAMOUS
Hall Of Distributors
Will Have An Auction At
Friend's Stockyard
Accident, Maryland, On
Thursday, November 29, 1956
At 7:00 P. M.
$25,000 new merchandise to be sold...save money. Everything must be sold including portable power saws, electrical drills, hardware tools, socket sets, household equipment, toasters, electric and steam irons, cookware, dinette sets, electrical appliances, garden hose, hand, electric and power mowers, mixers, sporting equipment, luggage, electric heaters, comforters, quilts, toys, dolls, watches, jewelry and 1,000 other items. All merchandise guaranteed.
Terms: Cash. Free Prizes.
Hall Of Distributors, Inc.

Group Tours College

Future Nurses of America Club of Southern High School traveled to Philippi West Virginia, on November 14, to visit the Alderson Broaddus college and hospital.

There were twenty girls, plus three parents and the sponsor, Mrs. Bessie Price. The girls included Helen Martin, Dorothy Glotfelty, Nada Fulk, Sandra Collins, Nancy Arnold, Jarlath DeWitt, Pat DeWitt, Martha Hockman, Elaine Holtschneider, Karoline Keller, Barbara Kreyenbuhl, Sandra Lee, Bonnie Nally, Sylvia Nazelrod, Mary Mae Paugh, Lois Rodeheaver, Connie Savage, Ruby Sweitzer, Mary Lou Teets, and Joan Wilt. Mrs. Fred Glotfelty, Mrs. Darrell Martin, and Mrs. Rodeheaver accompanied the group.

They were met by Miss Judith Crawford, who showed them around the buildings. The group ate lunch in the college dining room.

Dean Riday, Dean Whithers, and Miss Grace Niehuis spoke to the group. They toured the hospital and the college grounds and left the college at about 2:30 P. M.

—o—

A Mexican plane crashed and burned, killing 23 persons.

Classes Appoint Officers

Lester Bittinger leads his class as the president of the tenth grade, in Southern High School at Oakland. He is 17 years old and the son of Mr. and Mrs. Lester Bittinger.

Margie James is the vice-president of the tenth grade, Lois Swartzentruber, secretary, and Barbara Romesburg, treasurer.

Holding the title of ninth grade president is Glenn Lane. He is the 15 year old son of Mr. and Mrs. James Lane, of Mountain Lake Park. Glenn attends the Fairview Brethren Church.

Assisting Glenn in leading the ninth graders are Connie Clary as vice-president, Willard Ann Glotfelty as secretary, and Georgiane Glotfelty as treasurer.

In the eighth grade, Barbara Joe Rice holds the office of class president. She is the daughter of Mr. and Mrs. Joseph Rice. Barbara attends St. Peter's Catholic church and Sunday School.

In school she participates in various activities such as treasurer of the F.H.A. and vice president of the Maryland Chapter of the F.H.A.

Vice-president of the eighth grade is Bobbie Leighton; the secretary is Eleanor Vetter, and treasurer, Hoye Lee.

Frankie Vetter heads the seventh graders as president. He is the son of Mr. and Mrs. Marvin Vetter.

Frankie attends the Deep Creek Baptists Church. He is secretary of his home room, 7-D. He is a member of the hobby club. Frankie's hobbies include modeling airplanes, hunting, and fishing. He also likes football and basketball.

Other seventh grade class officers are Sandra Orr, vice-president; Sandra Martin, secretary; Paul Dixon, treasurer.

Grantsville News

A community Thanksgiving service will be held on Wednesday evening in the Grantsville Methodist church. Rev. Edward Noel, of the Grantsville Lutheran Church will deliver the message. Also participating in the service will be Rev. Clarence Meyer, of Maple Grove Church of the Brethren, and Rev. Clarence Whetstone of the Ev-Reformed Church.

The MYF of the Grantsville Methodist Church, accompanied by Rev. H. Edgar Suite and Mrs. Irva Mickey, recently held a skating party at Scheall's Rink, Berlin, Pa.

Mr. and Mrs. Frank Raymond and children, Judy, Jean and Richard, of Vernon, N. Y., were recent guests of Mr. and Mrs. D. W. Hershberger.

Mr. and Mrs. Albert Walker, who have been living with Mrs. Walker's mother, Mrs. Ethel Miller, have moved to Frostburg. Mrs. Walker was employed in the Grantsville Post Office. Her place has been filled by Mrs. Kenneth Edwards.

Mr. and Mrs. Harvey Gortner are visiting their son-in-law and daughter, Mr. and Mrs. Patrick Harrington and son, Patrick, in New York City.

Mr. and Mrs. Ira L. Huff recently visited their son and daughter-in-law, Mr. and Mrs. Harry G. Huff and daughter, Mary Amelia, Rockville. Mr. and Mrs. Luther Huff also visited his brother and family.

Mr. and Mrs. John Folk visited their son-in-law and daughter, Mr. and Mrs. Archie Wenrick and sons, John and Thomas, Hopewell, Va.

Mr. and Mrs. John Engle, Washington, D. C., visited Mr. Engle's sisters, Misses Beulah and Ida Engle, "Englewood."

Mrs. Roberta Getty, Somerset, Pa., was a recent guest of Mr. and Mrs. C. S. Zeller and Mr. and Mrs. C. O. Keller.

Mr. and Mrs. Marshall Lohr, of Atwater, Ohio, visited his son and family, Mr. and Mrs. Ray Lohr and daughter, Jeanie.

Miss Ruth Stanton, Baltimore, is a guest of Mr. and Mrs. Joseph F. Fahey, Casselman Hotel.

Mr. and Mrs. C. O. Bender are attending an automobile show in Baltimore, and visiting their son, Joseph Bender, at Western Maryland College, Westminster.

Mrs. Leota Younglove and daughter, Gertrude, of Ypsilanti, Michigian, and Mrs. Floyd Stanton, Akron, Ohio, were guests of William Winterberg and sister, Miss Christina Winterberg.

Has Annual Program

The Grantsville Elementary school had its annual Thanksgiving program under the direction of Mrs. Elizabeth Williams. A play was presented by the 6th grade. The "A" band presented a program under the direction of Louis Michael. A program was presented by the second grade rhythm band directed by Mrs. Zeola Robeson and Mrs. Jennie Stark.

The P.-T.A. of the Grantsville Elementary school will meet Monday evening, November 26, at 8 o'clock with Michael Duda, president, presiding. The Thanksgiving program will be presented also at this meeting.

Room visitation will be from 7:30 to 8 p. m.

Named Consultant

Miss Viola Broadwater, member of the Public Relations committee for the Garrett County Teachers' association, has been named to serve as consultant for the National Education association committees and commissions. She is a member of the Grantsville elementary faculty.

Southern Speaks

BY KATHRYN HAUSER

School Pictures

Students returned to their homerooms on Monday afternoon to receive their school packets. The complete packet sold for $2.50, plus five cents tax. These pictures were taken by the Alston Studio of Weston, W. Va.

Yearbook pictures of the seniors were also received this week. These senior pictures were taken by the Delmar Studios.

Advanced Rating

Word has just been received that Southern's 1956 yearbook, The Highlander, won a second place rating in the twenty-seventh annual yearbook critique of the Columbia Press Association in New York, October 12.

Previous to this time The Highlander has always held a third place position. The 1956 yearbook staff was headed by Delores Vetter, who is now a freshman at Frostburg. The theme of the yearbook was, "We Are America." Miss Roberta M. Cogley was the adviser.

This rating indicates that Southern's yearbook is taking its place in competition with books from the large city areas.

Baked Goods

The 10C Core class has been working on the unit, "United Nations."

This past week-end members of the class and their teacher, Mrs. Bessie Price, made some baked goods following the United Nations Cook Book.

This week the lobby showcase has been a scenery of baked goods—cakes, cookies, sweet rolls, gingerbread, nut bread, and cranberry tarts. Each recipe came from a different nation.

On Monday morning the boys of the class challenged the girls to the effect that their United Nations cake was better than the girls' recipe from the United States. Kenneth Johns, Carl Everly, and Miss Young were the judges and agreed with the boys that they preferred the U. N. recipe.

The students working on this project were Margy James, Jean Paige, Nancy White, Jarlath DeWitt, Pat Leighton, Jean Beachy, Margaret King, Dottie Jordan, Lois Davis, Linda Jordan, Frances Davis, Sylvia Nazelrod, Donna Schmidt, Lester Bittinger, Ronald Dilgard, Wayne Callis, Lonnie Naylor, Jack Gnegy, and Robert Michael.

M A F T A

Jane Duling and Tom Bittinger, seniors from Southern, left by Greyhound bus last Friday to represent the local F.T.A. chapter at the Maryland Association of Future Teachers of America meeting in College Park, on November 17. They returned by bus Saturday night.

They were entertained in private homes Friday night.

A. E. Week

Over 160 visits were made to the school by parents during American Education Week. This exceeds last year's total of 135.

Third Edition

The third edition of the Acorn was distributed Tuesday afternoon. This edition featured the Honor Roll and a summary of high school election news. Loretta Kisner and Shirley Pennington won the free tickets for Clementine with their cartoons in this issue.

Clementine

A three-act comedy, Clementine, will be presented in the high school gymnasium on Friday, November 30. The play is a twenty-five dollar royalty play. It centers around a teen-age tom boy, Clementine, who will be played by Helen Browning. Others in the cast are John Brown, Ted Raynovich, Fred Teets, Margaret Nethkin, Ronald Dilgard, Mary Spencer, Jean Paige, Cynthia Nace, William Henline, Norma Alexander, and Sandra Evans. The directors are Miss Bernice Idleman and Miss Roberta M. Cogley.

—o—

Soviet's top athletic coach said U. S. Olympic team was "greatest ever assembled by any country any time."

COVE

Mr. Walter Margroff, Dennis, Jimmie and Linda, were shoppers in Frostburg, Saturday afternoon.

Mr. and Mrs. Elmer Kolb and Johnny were Wednesday evening visitors of Mr. and Mrs. Walter Margroff and family.

Mrs. Devine, Lola and Connie attended the wedding, at Accident on Saturday afternoon, of Miss Carolyn Friend.

Mr. and Mrs. Paul Harman and son, who have lived in Latrobe, Pa., for several months have moved back to Accident. They were Saturday evening dinner guests of Mr. and Mrs. Harold Harman, of Oakland.

Sunday evening visitors of Mr. and Mrs. Walter Hanft and family were Mr. and Mrs. Woodrow Friend and family.

Sunday visitors of Mr. and Mrs. Sam Friend were Mr. August Harmon and Mr. and Mrs. Gerald Glass and family.

Mr. and Mrs. Rudolph Beckman, of Swanton, visited Mr. and Mrs. Walter Hanft and family, Sunday afternoon.

Miss Ethelene Friend stayed with her sister, Mrs. Walter Hanft, Thursday night.

Mr. and Mrs. Woodrow Friend were shopping in Uniontown, Friday.

Mrs. Paul Thomas and Mrs. Lewis Harman were shoppers in Meyersdale, Saturday.

Mr. and Mrs. Harry Hockman announce the birth of a son at the Garrett County Memorial hospital, on November 11.

Mrs. Nile Wagner and Mrs. Ray Artice and family visited Mrs. Mahlon Brown, Tuesday.

Wednesday guests of Mr. and Mrs. Edward Hockman were Mr. and Mrs. Stanley Chidester, of Frostburg.

The Ladies' Aid of St. John's English Lutheran Church met on Wednesday evening at the home of Mrs. Virginia Fike, at Markleysburg. New officers were elected for 1957 as follows: President, Mrs. Joe Collier; vice-president, Mrs. Vernon Reichenbaker; secretary, Mrs. Donald Ringer; assistant secretary, Mrs. George Hetz; treasurer, Mrs. Bert Griffith. The December meeting will be at the fire hall at Accident as the Christmas party.

Sunday visitors of Mr. and Mrs. Bert Griffith and Myron were Mr. and Mrs. William Dunham and Eddie Lininger, of Friendsville; Mr and Mrs. Dane Griffith and son, of Uniontown; Mrs. Rebecca Griffith, of Hopwood; Mr. and Mrs. Arthur Butler and Mary Lou; Mr. and Mrs. Vernon Richter and family, and Mr. and Mrs. Harry Collier.

Hubert Thomas visited Mr. and Mrs. Paul Thomas and family, Sunday evening.

The Ladies' Aid of St. John's German Lutheran Church met on Thursday evening in the church basement. New officers for 1957 were elected as follows: President, Mrs. Harvey Harman; vice-president, Mrs. Walter Hanft; secretary, Miss Esther Opel; treasurer, Mrs. Clarena Glass.

Sunday visitors of Mr. and Mrs. Walter Richter were Mr. and Mrs. Harold Richter, of Morgantown; Mr. and Mrs. Emerson Frazee, of Oakland; Mr. and Mrs. Owen Bach, Accident, and Reed Richter, of Cleveland.

Mr. and Mrs. Emerson Frazee and Ruth Richter were Sunday evening supper guests of Mr. and Mrs. Edward Richter, of Markleysburg.

—o—

Use the Want-Ads



No glass... No sales!

When your show windows are boarded up because of broken glass, you lose sales! Protect yourself against the high cost of delay and replacement. Be PTF-insured. We'll make sure your windows are replaced *quickly*. You'll be amazed at how little it costs to be covered by PTF Plate Glass Insurance. Call us about it.

RAY TEETS
Insurance Agency
Dial
DE 4-2137

MUTUAL INSURANCE COMPANIES PTF 1919

ENGLANDER'S
PHARMACY

STORE HOURS, 8:30 A. M. TO 10:30 P. M. DAILY. SUNDAY, 8:30 A. M. TO 9 P. M.

accuracy...



● Our skilled Registered Pharmacists double-check each compounding step to assure accuracy. Ample stocks permit us to compound all prescriptions promptly. And our prices are uniformly fair. Bring that next prescription here!

WEEK END SPECIALS!

MINERAL OIL
EXTRA HEAVY
FULL PINT 43¢

COUGH DROPS ..... 2 for 7¢
Popular Brands. Regular 5c. Limit 2.

10¢ POCKET COMBS..... 6¢

BISMADINE POWDER
For Upset Stomach.
5-oz. Bottle
REG. 89¢ 49¢
THURSDAY THRU WEDNESDAY—LIMIT 2
GET ACQUAINTED OFFER!

PREPARATION H
NEW! TRADE MARK
98¢ SHRINKS PILES WITHOUT SURGERY
Relieves pain!

Germs Cannot Live On It!
DR. WEST'S GERM FIGHTING TOOTH BRUSH
It's surgically sterile
Adult size ..... 69¢

SHOPPER'S SPECIAL!
THUMB TACKS
Reg. 10c Card of 36 (Limit 2)..... 2 FOR 15¢

ANACIN
FAST PAIN RELIEF
HEADACHE NEURITIS NEURALGIA
12 TABLETS 23¢

for NERVOUS IRRITABILITY
8 oz. size 98c
MILES NERVINE

FOR A WINNING SMILE
DR. LYON'S TOOTH POWDER
47¢ 55¢ SIZE

NEW! 250 TABLET SIZE
ONE A DAY MULTIPLE VITAMINS
6.47

NEW Kolynos FLUORIDE TOOTHPASTE
Introductory Offer!
2 GIANT TUBES ($1.06 VALUE) 69¢
STRENGTHENS - IMPROVES STRUCTURE OF TOOTH ENAMEL

BETTER THAN EVER!
NEW Tabcin BRAND
12 for 49c
for RELIEF in COLDS

SORE MUSCLES? HEET
2⅓ oz. 59¢
5 oz. 98¢

NEW ADVANCE FOR RELIEF OF COMMON RHEUMATIC AND ARTHRITIC-LIKE PAINS*
PRICE 1.19
Zarumin
*For effective, temporary relief.

Add Spice to your Life



Old Spice
AFTER SHAVE LOTION
4¾ oz. 1.00 plus tax

Most pleasant way to top off a shave! Splash on Old Spice After Shave Lotion, and start the day with a fresh, healthy glow. Old Spice After Shave Lotion is an invigorating astringent. It also contains an antiseptic to heal razor nicks. And that brisk, hearty tang adds zest. 9½ oz. 1.75

COLGATE'S TV-RAMA featuring Giant Sizes at Big Savings!
YES... WE CARRY SMALLER SIZES, TOO!
MARVIN MILLER "THE MILLIONAIRE" COLGATE Economy Size 65¢ YOU SAVE 18¢
WARREN HULL "STRIKE IT RICH" Rapid Shave Giant Size 79¢ OVER 70 SHAVES
BESS MYERSON "THE BIG PAY-OFF" HALO Giant Size 89¢ YOU SAVE 41¢

GIFTS FOR HER

DESERT FLOWER GIFT SET



2.75 plus tax
New, marvelously effective Desert Flower HAND and BODY LOTION, made with the very heart of lanolin to bring dewy young beauty to the skin. Presented with Desert Flower TOILET WATER

DRESSER SET



Silver on Jeweler's Bronze
$5.95

Give a Swiss Movement MUSICAL POWDER BOX
Choice of many favorite tunes. 3.98



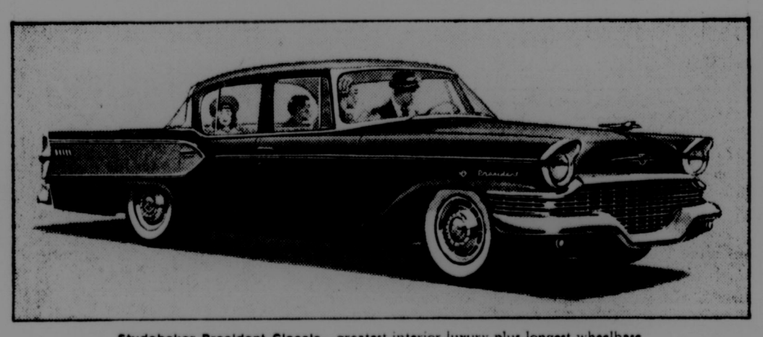
Adventure in fragrance!



ESCAPADE
BUBBLING BATH CRYSTALS 1.50 plus tax
Step into clouds of billowing bubbles. You'll feel so relaxed, so pampered . . . and delightfully scented with sophisticated, provocative ESCAPADE. Nice idea! In an appealing pink and black package. By Shulton

Now—Studebaker brings America a new yardstick of car value...

Craftsmanship!



Studebaker President Classic—greatest interior luxury plus longest wheelbase in the low price field enhance Studebaker's famous Luxury-Level Ride!

This year Craftsmanship makes the big difference.

This year Studebaker brings you quality such as the low price field has never known . . . new built-in Supercharged Power, new Twin-Traction Control, new Luxury-Level Ride.

And, even more important, you'll find workmanship and attention to detail worthy of the most expensive cars. Let your nearby Studebaker Dealer show you the true meaning of *Craftsmanship with a flair!*

When you buy Studebaker, you buy:

CRAFTSMANSHIP
in a car more solidly built.

PERFORMANCE
in a car more thoroughly tested.

DEPENDABILITY
in a car more completely inspected.

SATISFACTION
in a car you'll enjoy longer.

Studebaker-Packard CORPORATION
Where pride of Workmanship comes first!

OAKLAND EQUIPMENT CO.
Willard & Callis, Owners
THIRD STREET OAKLAND, MARYLAND Dial DE 4-2221

THE REPUBLICAN

Pratt Library

VOLUME 80. OAKLAND, GARRETT COUNTY, MD., NOVEMBER 29, 1956 PER COPY, 8c. NUMBER 40.

Uncommon Man . . .

Former President Hoover remarked the other day that in his opinion this country was in danger of developing a cult of the Common Man, which means a cult of mediocrity. "But there is at least one hopeful sign: I have never been able to find out just who this Common Man is. In fact, most Americans, especially women, will get mad and fight if you try calling them common."

He continued recently in an article in This Week magazine:

"This is hopeful because it shows that people are holding fast to an essential fact in American life. We believe in equal opportunity for all, but we know that this includes the opportunity to rise to leadership. In other words — to be common!

"Let us remember that the great human advances have not been brought about by mediocre men and women. They were brought about by distinctly uncommon people with vital sparks of leadership. Many great leaders were of humble origin but that alone was not their greatness.

" It is a curious fact that when you get sick you want an uncommon doctor; if your car breaks down you want an uncommonly good mechanic; when we get into war we want an uncommon admiral and uncommon general.

"I have never met a father and mother who did not want their children to grow up to be uncommon men and women. May it always be so. For the future of America rests not in mediocrity but in the constant renewal of leadership in every phase of our national life."

That is a philosophy that would be good for all of us.

Annual Deer Season To Open December 3

The annual deer hunting season will open Monday, December 3, and will continue until sundown Saturday evening, December 8. During this open period it will be lawful to kill bucks with two or more points to one antler. The small game season will be suspended during this time.

At least 3,000 hunters will be in the woods during the open season, judging from the number of persons who have made reservations in private homes, boarding houses and other places.

Thousands of acres of forest land are still open to the hunters in spite of the growing tendency of farmers and landowners to post their lands extensively against any hunting. Those who post their land are in general agreement that it is not the hunting to which they object but the apparent lack of consideration of the hunters for other people's property and the carelessness of so many of them.

Hunters will attempt to surpass the all-time record of 608 kills made during the 1955 season. In 1952 there were 592 bucks killed while in 1951 there were 566 killed. The limit is one buck per year per hunter.

It is lawful to hunt deer while there is snow on the ground but they may be killed only with a rifle that develops over 1,200 feet of muzzle or a shotgun loaded with a pumpkin ball or rifle slug. Cross bows, buck shot and dogs are prohibited.

There will be the usual five deer checking stations in this county where deer must be checked as soon as possible after being killed. It is unlawful to remove the head or hide or other parts except internal organs, or cut up the meat until the deer has been reported and weighed at one of the checking stations. Stations in this county will include the sheriff's office in Oakland; William Biddington's, in Grantsville; Matt Storey's Inn at Deep Creek Lake; Reckner's Store, Swanton; Murphy's Restaurant at Friendsville. Hunters making kills near the Allegany county line also may check their deer at the police station at Westernport or the state police barracks a LaVale.

Extra district wardens from other counties of the state will be assigned to Western Maryland during the six-day season.

Mercury Takes Dip

The mercury took a decided dip during two days of the past week, the thermometer dropped to nine below zero last Saturday morning, November 24, for the coldest weather of the current winter season. One below was recorded the following day.

The weather otherwise has been that of snow—not heavy snow, but enough to cover the ground. In 16 degree weather last Friday there was some snowing most of the day. Some snow continued to fall on Saturday and Sunday evening. Monday turned cloudy with some melting taking place. More snow fell on Tuesday with Wednesday becoming clear and cold, moderating toward evening. More snow was falling this morning with predictions for colder weather over the week-end.

Secretary Wilson gave the air force control of all missiles with a range of more than 200 miles.

Thirty-four died in the crash of a French airliner.

Board of Education Shows Expenses of $1,310,985 In Year

Annual Report Shows Receipts Of $1,377,124.88 During Fiscal Year

The Board of Education of Garrett county disbursed $1,310,985.89 during its fiscal year July 1, 1955 to June 30, 1956, including capital outlay but not including school construction funds, according to the annual report which appears in this week's issue.

Receipts from all sources including balance of $49,466.77 in various funds, amounted to $1,377,124.88.

County funds brought $307,437.16, while the school board received $978,745.37 from state funds. Biggest item from the state was the equalization aid which amounted to $755,909.53, with aid per classroom unit totaling $110,340, and aid per pupil totaling $93,090.

There was also received from federal funds a total of $33,595.94 and $7,879.64 from other sources. Under the last item there was $3,849.45 as fees from adjoining states and $1,151 for the sale of school property.

Disbursements Given

Disbursements were separated as follows: administration, $26,529.07; instructional service, $803,113.86; operation of school plant, $62,935.23; maintenance of school plant, $32,347.16; transportation of pupils, $274,062.30; refund, equalization, $3,911.48; fixed charges, $11,921.29; payments to adjoining units, $27,871.81; other school services, $30,440.61; and capital outlay, excluding school construction funds, $37,853.08.

There is cash on hand amounting to $66,138.99 including $49,111.75 in current funds, $849.16 in special funds and $16,178.08 in a capital outlay fund.

It cost $439,567.44 for instructional service in elementary schools, and $363,194.30 for cost of instruction in high schools. For cost of transportation of pupils it was $140,748.84 for elementary pupils, and $133,313.46 for high school students.

Food for the school lunch program cost $10,670.13 for elementary schools and $9,363.54 for high schools.

Under capital outlay, alterations of old buildings cost $35,468.37 for elementary schools and $134.16 for high schools, with additional equip-

(Continued On Page Three)

Teachers and P.-T.A. Plan Dinner Meet

The County Council of Parents and Teachers and the Garrett County Teachers' Association are jointly sponsoring a special dinner meeting on December 4, at 6:30, at the Friendsville Elementary school cafeteria. Milson Raver, executive secretary of the Maryland Teachers' Association will speak on the 5-year program for Maryland Public schools. Superintendent of schools, Willard L. Hawkins, will report on the progress of the building program in Garrett county.

Invited guests include State Senator Clifford Friend; Delegates to the General Assembly, Jesse J. Ashby, Harry C. Edwards, Kermit S. Glotfelty; members of the Board of Education, Maurice Brookhart, Ralph Calandrella, Ross Speicher; members of the Board of County Commissioners, Aubrey Brenneman, Ervin A. Roth, Harvey D. Swartzentruber, and others.

Man Found Guilty Of Malish Murder

Benton W. Alexander, 42, was found guilty late last Wednesday of second degree murder in the June 16 killing of Steve Malish.

The Preston county jury deliberated for 3½ hours as the three-day trial ended.

Alexander has not yet been tried for the murder of his wife, Nora Alma, 34, for which he was also indicted last month.

Following the verdict of the jury the defense attorney immediately moved that Judge Melvin C. Snyder set aside the verdict. The judge delayed ruling on the motion and sentencing Alexander.

In West Virginia, second degree murder carries a penalty of from five to 18 years in the state penitentiary.

In his closing argument, Prosecuting Attorney James T. Dailey, Jr., pointed to revenge as the motive for the crime. During the trial testimony showed that Alexander had lost an eye a year previous in a fight with Malish.

Dailey claimed that Alexander had lain down on the cot and pretended to be asleep knowing that Malish and Mrs. Alexander would go to bed together. It was brought out in the trial that it was customary for the three of them to sleep together.

The State claimed that Alexander waited until they had gone to sleep and that he arose and got his gun and after loading it shot both of them. Malish once in each eye and the third shot between the eyes.

The defense claimed that Alexander shot when overcome by a rage of passion when he awoke and found the two in bed together.

The event occurred at Turner Douglas, a small mining town near Crellin, and just across the Maryland line. The testimony showed the shooting took place after the three had been on a drinking party in Oakland.

Welfare Expense in October, $24,483.93

Another slight decrease was noted in County Welfare expenditures for October with 677 persons receiving $24,483.93 through the Garrett County Welfare Board. Figures were released by Thomas J. S. Waxter, director of the State Department of Public Welfare. The total did not include costs of administration. Previous to this month there had been four decreases in four months.

The report showed the total number receiving assistance was twelve less than the number receiving assistance during September, and the total amount was $121.96 less than the total for the previous month.

Largest percentage of the total expenditure for October went to old age pension category where 217 persons received $9,020.89, an average of $41.57. There were four new applications here with four being added and three cancelled.

Three hundred twenty children in 106 families received $9,010.81, an average of $85.01 per family. Five new applications were received in this category with one case being added and eight cases being cancelled.

Five blind persons received $298.75. Ninety-four persons listed as permanently and totally disabled received $4,162.15, an average of $44.28. There was one new application here with one case being added and two cases being cancelled.

Eighteen persons listed under General Public assistance category received $739.11, an average of $41.06. There were six new applications with three cases being added. Twenty-three children were listed under foster home care and they received $1,252.22, an average of $54.44. There were five new applications here with five cases being added.

Throughout the state the expenditures for October amounted to $1,744,723, which compared with $1,727,919 for the previous month and $1,636,332 for October a year ago.

To Show Billy Graham Film

The Billy Graham film, entitled "Mr. Texas," will be shown at the First Grace Brethren church at Accident on Sunday evening, December 2, at 7:30 o'clock. The film portrays the work being done by Mr. Graham as he travels over the country on his evangelistic crusades. The public is invited.

Oakland Civic Club To Meet Sunday, December 2

Members of the Oakland Civic club will entertain their husbands and friends at a cafeteria supper at the William-James hotel on Sunday, December 2, at 6 p. m., it was announced.

William A. Gunter, Cumberland attorney, will be the principal speaker.

A short musical program will be presented by Mrs. Russell H. Brown, club music chairman. The committee on arrangements includes Mrs. Hugh Echard, Mrs. A. G. Gortner, Mrs. M. C. Cargo, Miss Grace Jones, and Mrs. F. D. Bittle.

Mrs. O. T. Graser, president, will be in charge of the meeting. Christmas gifts for the mental health program, are to be brought at this time.

"Good Citizen" Named at Southern

Miss Barbara Lou Glotfelty has been named the "Good Citizen" of Southern High's graduating class of 1957 in the D.A.R. Good Citizen contest. The other two candidates for the award from the local high school were Doris Lawson and Mary Bachtel.

Students were selected on the following basis: dependability—which includes truthfulness, loyalty and punctuality; service—cooperation, courtesy and consideration of others; leadership— personality, self-control, ability to assume responsibility; patriotism—unselfish interest in family, school, community and nation.

The three girls selected by a faculty committee answered a questionnaire in ink in their own handwriting and submitted it to Ernest Spoerlein, guidance counselor, on November 19.

Barbara Lou will compete against other city and county winners throughout the state. "The Maryland Good Citizen" will be awarded a $100.00 United States Savings Bond, Series E, as a gift from the National D.A.R. Society. The winner of the contest will be announced at the State Conference in Baltimore in April, 1957.

Barbara Lou is a daughter of Mr. and Mrs. Richard Glotfelty, of Oakland.

Workers Finish Ski Slope Construction

The construction of the ski slope on Marsh Hill is now complete, and all that is needed for successful operation is a sufficient quantity of snow, it was announced this week by Helmuth Heise, president of the Deep Creek Lake Promotion Council.

The Promotion Council has made an initial investment of about $4,000 on the project in the hope of expanding the recreational activities of the county to include more than just the summer season.

The warming shed has been completed, the motors are in operation, the tow is completed, and everything in readiness for a successful season.

The slope is located on property owned by Webster Brenneman, near the site of the Garrett County summer playhouse. The tow is located on the northeast slope of Marsh Hill which has a vertical rise of 400 feet with a total length of about 2,000 feet. The tow, however, is limited to 1,000 feet this year, Heise said, on account of limited funds. The drift width of the slope is some 500 feet which is calculated to give plenty of room for all types of ski-ers.

A tentative schedule of prices has been fixed at $1.50 per day, 50 cents for children under 12, $10 for a season ticket for one person, or $15 for a family.

May Enlist And Spend Holidays At Home

Men desiring to enlist in the U. S. air force after December 18, will get to spend the holidays at home, according to T. Sgt. Joseph Talerico, local air force recruiter.

Men enlisting after that time will be sworn into service and placed on leave until January 2 when they will be sent to Lackland air force base in Texas. Sgt. Talerico said this was an opportunity for a group to enlist together and go through training together.

Further information is available from the recruiting sergeant who is at the Oakland postoffice every Wednesday from 11 a. m. to 1 p. m.

Meeting to Air Possible Changes in Existing Laws

In order that citizens of the county may have an opportunity to present their views in regard to needed changes in present laws, or in regard to new legislation, the members of the General Assembly will be at the Court room in the court house in Oakland next Wednesday afternoon, December 5, from 1:30 to 4:30.

Clifford Friend, state senator, said that all interested persons were cordially invited to attend. He said also that the delegation would appreciate all helpful suggestions.

Others besides Mr. Friend expected to be present are the three members of the House of Delegates, Harry C. Edwards, Kermit Glotfelty and Jesse J. Ashby.

ASC Elections Are Set December 7th

The annual election of ASC community committeemen will be held on December 7, according to an announcement by H. Robert DeWitt, chairman of the County Agricultural Stabilization and Conservation Committee.

Three community committeemen and two alternates will be elected in each of the 16 communities in the county. Ten or more candidates have been nominated for each community by an Election Board consisting of three farmers living in the community. The names of the candidates have been listed on the ballots in alphabetical order. The person receiving the highest number of votes will be elected chairman, the second highest will be vice-chairman, etc.

The election will be carried out for the most part by mail. Ballots were mailed to farmers on November 26. Any farmer who does not receive a ballot by mail may secure one at the County ASC office in Oakland on or before December 7. Ballots must be returned to the ASC office by December 7 if delivered in person or must be postmarked by this date.

Ballots will be counted by an Election Tabulation Board consisting of the three farmers, Cecil E. Bittinger, C. Willis Silber, Carlton Bowser. The chairman of each community is to represent his community at a meeting to be held at the county ASC office on December 17 for the purpose of electing a county committee for 1957. The county committee elected will have the responsibility of carrying out the Agricultural Conservation Program, Soil Bank Program, Wheat Acreage Allotments and Marketing Quota Program, Wool Program and other price support programs. Community committeemen are to assist the county committeemen in this work.

Christmas Season Promotion Campaign Arranged by C. of C.

Over six thousand twenty-page circulars were being distributed this week to officially get the Christmas season promotion campaign by the Mt. Top Chamber of Commerce underway in Oakland.

The Chamber of Commerce, headed by its mercantile committee under the chairmanship of Irvin R. Rudy, Jr., has arranged a number of activities this year.

Twenty-three merchants are cooperating in the event with special bargains offered to the Christmas shopper.

Plans have been completed for decorating the town within the next week. Additional decorations have been purchased for this year's display.

The annual treat for the children by "Santa Claus" will be conducted on Saturday, December 22, when all children of the community up to 12 years of age will be given an orange, candy and other articles.

The Chamber of Commerce has offered $350 in prizes of gift certificates, with a first prize of a $75 gift certificate. There are also two $50 gift certificates, three $25 gift certificates, five $10 gift certificates and ten $5 gift certificates. Nothing has to be purchased in order to be eligible for the prizes. All the customers do is clip the coupons in the advertisements in the circular and deposit them in the stores and other participating places of business listed in the circular. Prizes will be awarded on December 17.

75 Attend Pig Roast

Approximately seventy-five persons attended the annual Pig Roast held Tuesday evening by Proctor Kildow Post No. 7, American Legion, in the Legion Home in Oakland.

Associate Judge Neil C. Fraley served as toastmaster and Frank Everhart, Kingwood, was principal speaker. Mayor Russell Smith of Oakland also made brief remarks.

Mt. Top Riflemen Third in Nation

In an official bulletin just received from the National Rifle association, the score of 1597 out of a possible 1600 fired in September at Cumberland by the Mountain Top Rifle club's four man team, placed third in the nation in the National Summer League smallbore rifle championships. A low "x" count was all that kept the team from first place in Maryland, the score being tied with Greenbelt. The "x" count is used in breaking ties.

Members who made up the team were Merle McClintock, A. A. Harvey, Jr., Robert L. Cain and Donald E. Helbig. The club won the right to fire in the state and national championships by being the top club in the Western Maryland Rifle and Pistol league, and the four firing members were picked by their ability to maintain a high individual average score throughout the past summer season.

This is the second time in the past four summer seasons that the Mountain Top Rifle club has figured prominently in national competition. In 1953 a picked fourman team shot its way to first place in the nation. The only member to be on both the 1953 and 1956 teams is Merle McClintock. Each of the four members who shot on the team this year will receive a bronze medal from the National Rifle Association.

Northern High Will Send Fifteen On United Nations Trip

Thirteen girls and two boys from the senior class of Northern High school will make the fall United Nations trip to the U. N. headquarters in New York, on Monday, December 10. This trip is sponsored by the American Association of University Women.

The first fifteen seniors who paid ten dollars train fare are going.

The group will travel to Baltimore Sunday morning and will spend the remainder of the day sightseeing in the city. Sunday night they will be guests of the AAUW.

Early Monday morning the group will leave Baltimore for the New York journey.

Those going are John Kolb, Wesley Klotz, Thelma Hanlin, Gloria McCullough, Dorothy Edgar, Thelma Savage, Janet Friend, Patty L. McKenzie, Carolyn Savage, Louise Coddington, Helen Brenneman, Ruth Savage, June Leydig, Leona Frazee, and Maxine McKenzie.

They will be accompanied by Northern High School principal, Paul Muha, vice principal Ralph H. Beachly and Mrs. Richard Coddington.

Darrell Malone, guidance counselor, said there may be another trip in the spring and other students will have an opportunity to make the trip.

Southern Season To Open At Terra Alta

Southern High's basketball season will not open with an alumni game on December 5, as originally scheduled, it was announced by school officials. Instead, the opening game will be with Terra Alta High school, at Terra Alta, on Friday night, December 7.

Because of a ruling in the Potomac Valley conference which prohibits an opening game until so many days after the opening of practice sessions, the alumni game will be postponed until Friday night, December 28.

Southern's first home game will be with Bruce High school of Westernport on Friday night, December 14. The Highlanders will play Beall High of Frostburg on December 12. The schedule announced last week will be carried through with the exception of the opening encounter.

Awarded Scholarship



MISS BETTY ANN TASKER

Miss Betty Ann Tasker, a former Kempton girl, has been awarded a $1,500.00 scholarship to study physical therapy.

The scholarship was granted by a decision of the Major Project Committee of the California Elks association. The award allows for tuition expenses and a monthly subsistence allowance.

Miss Tasker was accepted to the school of Physical Therapy, Children's Hospital society, University of California at Los Angeles. She entered the 1956 class on September 10. In August she was graduated with a B.S. degree in psychology from Brigham Young university, Provo, Utah. She was graduated from Victory High school in Clarksburg, W. Va., with the class of 1953.

Parents of the graduate are Mr. and Mrs. Cassel Tasker, Salt Lake City, Utah, 162 North West Temple street, who are former residents of Kempton. Mr. Tasker was employed there as a mine foreman for several years and is now employed at the Filter Division of the Eimco Steel corporation in Salt Lake City.

Miss Tasker is a niece of Mr. and Mrs. Harry Hinebaugh, Center street, Oakland.

Pulpwood Producers Organize in Area

Some four hundred twenty-five pulpwood producers in a nine-county area, recently organized under the name of the Tri State Pulpwood Producers association. They elected Thomas Hetz, of near Avilton, chairman, and Edward L. Crowe, of near Lonaconing, secretary-treasurer.

The purpose of the organization, according to Mr. Hetz, is to be able to produce and market pulpwood at a reasonable price. Meetings are held every two weeks and the next meeting is scheduled for Tuesday evening, December 11, to which all local producers are being invited.

Committeemen for the various counties include Ellis Broadwater, Allegany; Charles Leydig, Buffalo Mills, Bedford county; C. E. Lepley, Hyndman, Somerset county; Junior Rexroad, Burlington, Mineral county; Hayward Dayton, Purgittsville, Hardy county; Ellis Crowe, Lonaconing, Garrett county; Jesse Hawk, Scherr, Grant county; Bernard Hill, Romney, Hampshire county; Gene Boggs, Franklin, Pendleton county.

At the present time the producers receive $14.50 per cord for oak timber and $15.40 per cord for other hardwoods.

Brownies Have Investiture

The Brownie Scouts of Mt. Lake Park held their Investiture and Flag ceremonies Monday evening at the Community Building. The mothers of the girls were invited as guests.

A skit was given by the Brownies and the girls were pinned by the leaders at the candlelight service.

A short business meeting was held later by the mothers and refreshments were served by the Brownies.

The new Brownies receiving their first year pins were Karen Sears, Lois Prince, Sharon Turney, Beverly Liston, Shirley Gibson, and Sharon Tasker.

The other Brownies received their membership stars. They are: Linda Ritchie, Sheila Tasker, Carol Groves, Donna Lee Shaffer, Patty Henline, Kathy Kahl, Stanya Snyder, Rebecca Sines, Sharon DeWitt and Carole Kay Upole.

The troop committee appointed for the year includes Mrs. Dempsey Fleming, chairman; Mrs. Neal Sears, Mrs. Homer Liston, Mrs. Joseph Turney and Mrs. J. E. Tasker.

Roth Acquitted Of Perjury In Monday Trial

Ervin A. Roth, a member of the Board of County Commissioners, was acquitted of a perjury charge Monday following an all-day trial in the Garrett County Circuit Court at Oakland. The trial was heard before Chief Judge George Henderson, Cumberland; Associate Judge Kenneth McLaughlin, of Hagerstown; and Associate Judge Morgan C. Harris, Cumberland.

Judge McLaughlin, in announcing the verdict of "not guilty," asserted that the court felt the State had not proved beyond reasonable doubt that there was any willful intent to commit perjury, (lying under oath.)

Roth had been indicted by the September term grand jury on the perjury charge in connection with testimony given in relation to an investigation of County Commissioners doing business with themselves.

He was specifically charged with "unlawfully and falsely swearing he did not know that drilling was being done on overburden at Bishop's quarry and that he was not notified that drilling was being done on overburden until all of the holes had been drilled."

The defense attorneys claimed that the statements allegedly made by Roth had no direct bearing on the investigation then being conducted and that his remarks were not material to the case, and they brought out that in such an instance any such charges of perjury should be dismissed.

Tries To Establish Motive

State's Attorney, S. R. Pagenhardt, attempted to establish a motive as to why Roth would have made false statements before the grand jury, and at one time S. F. Hamill, Jr., who was assisting Pagenhardt, told the court that if Roth had admitted he knew what was going on he would have implicated himself in possible criminal proceedings.

Pagenhardt also had Mrs. Virginia Fizer, secretary for the Commissioners, testify to a statement she heard Roth make which was that "Hub and Brenneman will find that they cannot fight the political machine in this county and I can't afford to."

At another point H. D. Swartzentruber, president of the County Commissioners testified that he heard Roth make the remark, "If they (Swartzentruber and Brenneman) had gone along with the voting machines, this thing would not have happened. This referred to the injunction suit subsequently filed by Roth against the other two commissioners.

Both Swartzentruber and Brenneman testified that the board worked in harmony until after the voting machine controversy, and the lack of agreement on having an audit made of the books of J. Edward Helbig, former county treasurer.

Summoned To Testify

Summoned to testify for the state were Ross Speicher, Michael Duda, Leo Helbig, Fred Burgwald,

(Continued on Page Four)

County Principals To Meet Dec. 3rd

A meeting of the Garrett County School Principals with the Board of Education staff will be held at the Northern High school, Monday, December 3, at 6:30 p. m. Dinner will be served by the cafeteria workers of Northern High school and following the meal there will be a program centered around the subject of Supervision of Instruction.

Principals and supervisors on the program are as follows: Part I. What is the best type of supervisory help that can be given by a county supervisor? From the supervisor's point of view, Edwin Elias. From the principal's point of view, Mrs. Esther Yoder.

Part II. What is my role as a supervisor of instruction and what am I doing to carry out my understanding of this role? High school principal, Paul Muha. Non-teaching elementary principal, A. B. Dean.

Part III. As a beginning school principal, what can I do and what am I doing to prepare myself for the important role as a supervisor of instruction? Principal of a school with both Jr. High and Elementary grades, Bernard High.

Accident Personals

The Accident Homemakers' Club held its November meeting on Wednesday evening, November 21 in the Fire House. The business meeting was conducted by Mrs. Alyce Kesner, secretary. A report on "What is Important in the Family?" was given by Mrs. Margaret Hetrick and Mrs. Mildred Haenftling. Refreshments were served by the hostesses, Mrs. Gladys Broadwater and Miss Kathryn Speicher.

Elmer Lee, 16-year-old son of Mr. and Mrs. Playford Lee, Town Hill road, is a patient in the Children's Hospital school, in Baltimore. Young Lee had the misfortune of having had his left leg amputated on Tuesday of last week. His condition at present is reported as satisfactory.

Mr. and Mrs. Ross Speicher were in Baltimore on Thursday of last week where they attended to business. They were accompanied by Mr. and Mrs. Orval Rush, of Friendsville.

Mr. and Mrs. Otto Goehringer visited their son John at the Bainbridge Naval Training station, near Baltimore, over the Thanksgiving week-end.

Mr. and Mrs. Kenneth B. Keplinger were hosts to Mrs. Keplinger's brother-in-law and sister, Mr. and Mrs. Leroy House, Keyser, W. Va., on Thanksgiving Day.

Mr. and Mrs. B. O. Aiken and family, accompanied by Mrs. Aiken's mother, Mrs. Barbara Miller, spent the Thanksgiving holiday season with relatives here.

Miss Margaret Aiken, a student at American University in Washington, D. C., was with her parents for the week-end.

Young people who joined their respective families here for Thanksgiving were Miss Gail Kesner, Frostburg State Teachers' College; William Speicher, Johns Hopkins University, Baltimore; Roger C. Ault, Mt. Rainier, and Allen Ault, with the State Roads Commission in Baltimore.

Mr. and Mrs. Sherman Frazee and daughters spent the Thanksgiving holidays in Baltimore with friends and relatives. The daughters, Barbara and Delores, also spent some time sightseeing in Washington, D. C.

Miss Kathryn Speicher was in Somerset, Pa., with her brother-in-law and sister, Mr. and Mrs. Floyd Zehner, for the holiday season.

Tony Valentine, Joe Jeffords and W. D. Ryland, of Hagerstown, spent the holiday week-end with Mr. and Mrs. Ross Ryland.

Methodist Circles To Meet

The four Methodist circles, WSCS, will meet next week, three of them on Wednesday evening, December 5, at 8 o'clock, and one on Thursday evening, December 6. Circle four will meet on Thursday.

Circle 1, Mrs. E. Ray Jones, leader, will meet at the home of Mrs. Glenn Humberson with Mrs. Jones as assisting hostess.

Circle 2, Mrs. Vernie Smouse, leader, will meet at the home of Mrs. Lewis R. Jones with Mrs. Charles Davis assisting.

Circle 3, Mrs. Robert DeWitt, leader, will meet at the home of Mrs. Howard Turner with Miss Roberta Cogley assisting.

Circle 4, Mrs. F. A. Thayer, leader, will meet at the home of Mrs. Paul B. Naylor, with Miss Alice Johnson assisting.

Have an
OLD CAR OR
TRUCK?
It's worth more delivered at
GIBSON'S
AUTO WRECKING
Loch Lynn DE 4-3429

FOR SALE

Stone house at 45 Green St., Oakland, with adjoining corner lot available.

First floor—Living room, dining room, kitchen, pantry, bedroom (or den) with full bath and screened porch.

Second floor—Three bedrooms and two full baths (one with stall shower.)

Full basement. Gas heat. Two car garage.

Call Dr. Thomas Lusby at Deerfield 4-3295 or 4-2555 for inspection.

Red Oak-Fairview

Sunday morning worship service at Fairview was conducted by Pastor Eugene Matthews. He brought the message "The Personal Shepherd," taken from the Twenty-third Psalm. The service was well attended.

The CBYF Thanksgiving program was presented last Monday evening with Miss Helen Cummings in charge. Don Matthews, brother of our pastor, was the principal speaker.

The CBYF group is having a clothing drive to obtain articles of wearing apparel to send to New Windsor where members of our church will receive them and send them to the needy of other countries.

The annual Thanksgiving Feast was held at our church on Thanksgiving evening. Near fifty friends partook of the bountiful meal. Following the feast, Rev. Jonas Sines brought a message befitting the occasion. The Women's Work group was in charge of the devotions. The freewill offering totaled $63.30.

The CBYF group met last evening at the church to package the clothing donated by the people of our communities for overseas use.

Mr. and Mrs. Toby Truban and daughter, Dorinda, Niagara Falls, spent last week-end with her parents, Mr. and Mrs. Roy Gibbs. They were Friday evening dinner guests of his step-father and mother, Mr. and Mrs. S. B. Cooper.

Mr. and Mrs. William Bittinger, Mrs. Pearl McCloy, and Mrs. Letitia Blamble were last Sunday's dinner guests of Mr. and Mrs. Elwood Edeburn, of near Eglon.

Mr. and Mrs. Bliss Ream and son, of Cumberland, were recent Sunday dinner guests of Mr. and Mrs. Edwin Childs.

Mr. and Mrs. Lee Ritchie and Ernest, accompanied Mr. and Mrs. Herbert Ritchie to Lakeworth, Florida, where the Lee Ritchies will spend the winter.

Mr. and Mrs. Wallace Hanlin, Mrs. Obed Hanlin and son, Ray, called on the William Bittingers last Sunday evening in honor of their twenty-fifth wedding anniversary.

Mr. and Mrs. Clyde Harsh, and Mrs. Edwin Childs were Sunday dinner guests of Mr. and Mrs. Frank Childs.

Homer Knotts, a patient in the Garrett County Memorial hospital, remains in a critical condition.

Week-end guests of Mr. and Mrs. Henry Nine were Mr. and Mrs. Haven Rohrbaugh and sons, Ohio, and Mr. and Mrs. Eugene Miller and family, of Silver Spring.

Mr. and Mrs. C. P. Evans and daughter, Alison, owners of the Marshall Harvey home, are visiting relatives here.

Miss Kathryn Ann Hanlin spent last Wednesday with her brother-in-law and sister, Mr. and Mrs. Harold Bittinger. Their parents, Mr. and Mrs. Virgil Hanlin were evening dinner guests.

Jon Blamble, son of Mr. and Mrs. Frank Blamble, has been a patient in the Lutheran hospital in Baltimore following a serious knee injury received while working on a carpenter's job using an electric saw. He is now at the home of his brother-in-law and sister, Mr. and Mrs. Albert Livesay.

Mr. and Mrs. Jack Bradley and son, of Grafton, were Sunday dinner guests of the William Bittingers.

Mr. and Mrs. James Gibbs and family, of Pittsburgh, were week-end guests of his parents, Mr. and Mrs. Roy Gibbs.

Dr. and Mrs. William A. Truban and children, of Woodstock, Va., spent Thanksgiving day with his mother and family, Mr. and Mrs. S. B. Cooper.

Mr. and Mrs. Mitchell Cathill and sons called on Mr. and Mrs. Toby Truban one evening last week while the Trubans were visiting here.

Mr. and Mrs. Albert Livesay and son, Shawn Ray, were Sunday visitors of her parents, Mr. and Mrs. Frank Blamble.

Sunday dinner guests of Mr. and Mrs. Roy Gibbs were Mr. and Mrs. Douglas Wardrope and family.

Mr. and Mrs. Edwin Childs were Thanksgiving dinner guests of the Childs families.

Mr. and Mrs. Harry Buckley and family were recent visitors of her parents, Mr. and Mrs. Roy Gibbs.

Rev. and Mrs. Jonas Sines had car trouble on their way home from Fairview Thursday night and spent the night with the Frank Blambles.

Mr. and Mrs. Clifford Reall and children were Thanksgiving dinner guests of Mr. and Mrs. Carroll Deem. Other guests were Mr. and Mrs. Porter Jordan and daughter, Wilma, of Oakland, and Miss Charlotte King, of Benola, Pa.

Mr. and Mrs. Warren DelSignore and Mrs. Paul DelSignore called on the family of Tony Prusetti, of Thomas, Monday night. Mr. Prusetti passed away last Saturday.

Mrs. Carl DelSignore and Mrs. Paul DelSignore accompanied Mrs. Warren DelSignore to Elkins where they visited her father, Frank Bozic, who is a patient in the hospital there.

Mr. and Mrs. Byron Moon and granddaughter, Larisa Durbin, visited the Frank Blambles Sunday morning.

Mrs. Letitia Blamble and Mrs. Pearl McCloy are spending a few days with Mr. and Mrs. Frank Blamble before leaving for Detroit where they plan to spend the winter.

The John A. Blamble farm was recently purchased by Mr. and Mrs. John Evans, of near Petersburg, W. Va.

Subscribe For The Republican.

FRIENDSVILLE

Mrs. E. Shoemaker, Mrs. Emory Baum and children, of Dunbar, Pa., and Bobby Shultz, Cleveland, O., spent the Thanksgiving holidays with Mr. and Mrs. M. M. Shultz. Other Thursday dinner guests were Mr. and Mrs. Elmer Shultz and family, of Uniontown, Pa.

Mrs. Ray Lytle and son Paul, were Sunday dinner guests of Mr. and Mrs. J. E. Durst, McClellandtown, Pa.

Mr. and Mrs. R. H. Schlosnagle spent Friday in Cumberland, on business.

Mr. and Mrs. John Morris and family, of Uniontown, Pa., were Thursday guests of Mr. and Mrs. Eugene Friend and daughters.

E. S. EVANS STOCKYARD, INC
Terra Alta, W. Va.
Market Report for Nov. 23, 1956
Calves, good to choice, 19.10-24.10; common to medium, 14.50-20.70; common-down, 14.50-down.
Steers, 15.75-19.60; stock, 12.00-19.00.
Heifers, 9.40-15.25.
Cows, 7.00-11.20; cutters, 2.60-5.35.
Bulls, 9.10-13.90; stock, 8.25-14.10.
Hogs, 13.25-16.75. Sows, 9.25-14.10. Pigs, 3.50-7.00.
Lambs, 10.00-20.00.
Horses, 4.70-4.90.

THERE IS NO SUBSTITUTE FOR QUALITY
WHY PAY MORE WHEN
THE FINEST COSTS NO MORE
See the New Maytag "All Fabric"
See It Today
A. D. NAYLOR & CO.
Oakland, Maryland
Your Authorized Maytag Center

INSURANCE
Auto — Fire — Life — Boat
Sure Insurance At Low Cost
American Farmers Mutual Insurance Co.
THOMAS D. KIGHT, Second St. — DE 4-3252, Oakland, Md.
L. C. HUTSON, Phone GL 3-4261, Kitzmiller, Md.
HARRY C. EDWARDS, Phone 127, Grantsville, Md.
KAROL O. RUSH, Phone SH 6-3021, Friendsville, Md.

ENGLANDER'S PHARMACY
RELIABLE Rx PRESCRIPTIONS
STORE HOURS, 8:30 A. M. TO 10:30 P. M. DAILY. SUNDAY, 8:30 A. M. TO 9 P. M.

This DRUGSTORE?
● We believe sincerely that the unusual services and facilities of this *Reliable* pharmacy should lead you to make it your Family Drug Store. And do be sure to bring us your Doctor's prescriptions for prompt and precise compounding. Thank you!

WEEK END SPECIALS
Regular 79c Lanolized Greaseless
PO-DO SPEED SHAVE 49c
Special Purchase—Original Values to $1.50
POCKET KNIVES 49c
U. S. P. Hydrogen
PEROXIDE ..... pint 29c
Sealtest Ice Cream—24% Discount
HOT FUDGE SUNDAE 19c

LOOK AHEAD TO CHRISTMAS . . . Lay-Away Sale!
Schick, Silver Jubilee Model . .
SCHICK "25" ELECTRIC SHAVER
Super honed heads; Hi-power motor; Shaves closer. Snap it on with a touch of the switch. Chrome head.
Caddy case serves as travel kit or shaver holder 29.50
Small Deposit Holds for Christmas

Giant Size at Big Savings!
Cashmere Bouquet TALCUM POWDER
GIANT SIZE 43¢ plus tax
YOU SAVE 5¢*
*SAVINGS BASED ON COST PER OUNCE OF SMALLER SIZE

Perfect for Children
Fresh Fruit Flavor! Contains No Alcohol!
MULTIPLE VITAMINS (Soluble-ized)
Contains EIGHT essential vitamins in pleasant, easy-to-take form. Disperses instantly and uniformly in liquids or may be taken directly by the spoonful. Children love the fresh fruit flavor.
4-oz. Bottle 1.09

BARGAIN in Tooth Paste
Contains Milk of Magnesia to Neutralize Decay-Causing Mouth Acids
2 25¢ TUBES FOR 39¢
Phillips' TOOTH PASTE CONTAINS MILK OF MAGNESIA
SAVE 11¢
2-25¢ TUBES

Limited Time! Regular $1.00 Size 50¢
Reg. $2 size now $1
Hand Cream. Same wonderful benefits. Reg. $2 size . . . now only $1 prices plus tax
NEW! IMPROVED! Wind AND Weather LOTION HEALING PROTECTIVE SOFTENING FIGHTS INFECTION TUSSY
NEW! TUSSY Wind and Weather HAND CREAM HEALING • PROTECTIVE • SOFTENING FIGHTS INFECTION
1/2 Price
New Tussy Wind and Weather Lotion
Now with FOUR new ingredients.
HEALS! *Contains Allantoin* to help heal chapped, dry skin.
PROTECTS! *Contains Silicones* to fight off effects of stabbing attacks of harsh soaps and detergents.
SOFTENS! *Contains Emollients* to help smooth and soften your skin.
FIGHTS INFECTION! *Contains Hexachlorophene* to check skin germs, reduce risk of infection through open cracks in the skin.

the first and only home permanent with **homogenized waving cream!**
new creamy Prom
smooth it on . . .
roll it up . . .
you've got yourself a **PROM!**
Prom Prom Prom
Actually waves new softness and manageability right into your hair $2.00 plus tax

Feel Stronger FAST with Fast-Acting GERITOL
Strengthen Tired Blood*
Save $1.00—Buy Economy Size!
*Due to iron deficiency anemia.
NOW ONLY $2.98
LIQUID GERITOL TABLETS

NOW! MELT AWAY FACIAL HAIR!
FACIAL QUALITY Neet CREAM OR LOTION
ODORLESS! 69¢ to $1.19

NEW ADVANCE FOR RELIEF OF COMMON RHEUMATIC AND ARTHRITIC-LIKE PAINS*
PRICE 1.19
Zarumin
*For effective, temporary relief.



Nothing but electricity will stretch a dime so far

Ever notice how far your money goes for electric service? If yours is the average home, electricity works for you around the clock for just a couple of dimes or so a day.

What's more, electricity is even cheaper now than it used to be. The average American family is getting about twice as much electricity for each dime today as it did a generation ago.

Can you say that about any other item in your family budget?

WEST MARYLAND POWER COMPANY

Homemaker Clubs Plan Christmas Activities

Homemaker clubs of the county have planned Christmas parties in December. They vary from dinners at noon to evening entertainment with the club members' families.

The schedule as announced by Miss Ethel Grove, home demonstration agent, includes:

December 5, Grantsville club at 1:30 at the home of Mrs. Raymond and Mrs. Ollie Loechel.

December 8, Mars Hill club at 1:30 at the home of Mrs. Floyd Durst.

A series of foods training meetings for chairmen in preparation for the January demonstrations, also have been scheduled. These include December 10, 1:30, Accident area, at the home of Mrs. Walter Bowman for Accident, Bittinger, Friendsville, Hoyes and McHenry.

December 11, 1:30, Oakland area, at the Cas company kitchen, for Altamont, Deer Park, Meadow Glade, Mt. Zion, Oakland, Sunnyside, West Vindex and Swallow Falls.

December 12, 1:30, Grantsville area, at the home of Mrs. Mary Livengood, for Casselman Valley, Bittinger, Grantsville, Mars Hill, Mt. View and New Germany.

Mrs. Francis J. Spoerlein, new county council president, has scheduled a meetin of the Executive committee including Mrs. Russell Klotz, Mrs. Kenneth Ridder, Mrs. Floyd Durst, on December 6, at the Accident fire hall, 10 a. m.

Members of the County Council Executive board including presidents of clubs and project and committee chairmen, will meet the same day at 1:30 at the Accident fire hall.

Miss Johanna Magaha, assistant home demonstration agent, announced that the Accident 4-H girls would meet December 5 at 8 p. m. at the home of Trudy Mosser for business and a Christmas party.

TRESPASS NOTICE

Persons are hereby warned not to hunt or trespass in any manner on the property of the undersigned, located in District No. 4.

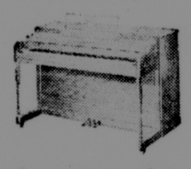
MRS. PAUL UBER
DORIE FAZENBAKER
OTHA C. FAZENBAKER
R. S. FAZENBAKER
Swanton, Maryland
—Adv. 40-3t.



Surprise the Family with a Famous

LESTER

Betsy Ross Spinet



Easy Terms - 10 Year Guarantee

$25.00 GLENN MILLER ALBUM FREE with the purchase of an

RCA "45"

Model 45-EY-2

only 39.95

Don't miss hearing the new

Thomas Electronic Organ

as low as $599

Now on Display

Consolidate several purchases from our Music Shop and pay for them all by our easy payment plan.

THE Music SHOP
GARRETT BANK BUILDING, OAKLAND, MD.

BITTINGER

Joseph Buckel and sisters, Betty and Patsy, motored to Silver Spring, last Friday and spent the week-end with relatives there.

Mr. and Mrs. Herbert Buckel spent the Thanksgiving season with their son, Herbert, Jr., who is stationed at an Air Force base in Alabama.

Mrs. Agnes Brenneman entertained a number of her children and grandchildren during Thanksgiving holidays and the week-end.

Dorothy Glotfelty, who is a student in Western Maryland college, spent the holidays and week-end with her parents, Mr. and Mrs. Orval Glotfelty.

Mr. and Mrs. Marvin Brenneman and family, and Mr. and Mrs. Leroy Shade and family, all of Reisterstown, visited relatives here recently.

Mr. and Mrs. Oney Brenneman, of Meyersdale, Pa., and May Brenneman, of Somerset, Pa., visited their home folks here on Sunday.

A small mine shanty at the Ralph Brenneman coal mine was destroyed by fire last Monday morning together with a quantity of clothing belonging to the miners.

Mr. and Mrs. Marvin Beitzel spent some time during the holidays with Mr. Beitzel's aunt in Cuyahoga Falls, O.

Mary Glotfelty, a student from College Park, visited her parents here during the Thanksgiving season.

Mr. and Mrs. Danel Englar and children, of Westminster, returned to their home last Tuesday after spending some time at the home of Mrs. Englar's parents, Mr. and Mrs. Orval Glotfelty.

Word has been received here of the birth of a son to Dr. and Mrs. Ralph Hummel, of Wayne, Mich., on Friday, November 16. Mrs. Hummel is the former Betty Lou Glotfelty.

Mr. and Mrs. James Allen, Sr., of Beaver, Pa., spent Thanksgiving with Mrs. Evelyn Allen and daughters at the Lutheran parsonage in Bittinger.

Mr. and Mrs. W. E. Buckel entertained their family with a Thanksgiving dinner at their home near Bittinger. All the family members were present including Mr. and Mrs. Blake Buckel and daughter, Mr. and Mrs. William Green and sons, Mr. and Mrs. Paul Orendorf and sons, Mr. and Mrs. Richard Buckel and family, and Mrs. Milton R. Moon and sons, all of Cumberland; Mr. and Mrs. Jonas Beachy and family, Mr. and Mrs. Robert Buckel and family, of Bittinger; Mr. and Mrs. W. Max Buckel and family, of Towson; Mr. David Buckel, Goochland, Va.; Miss Jo Ellen Buckel, Cumberland; Mr. and Mrs. Blair Buckel and family, of Grantsville; also Mr. and Mrs. Bernard Mazer, Washington, D. C., and Donald Graham, Charleston, W. Va. There were twenty grandchildren present.

Wed November 19



Mr. and Mrs. Lloyd L. Friend, of Friendsville, announce the marriage of their daughter, Marjorie Alice, to Thomas Leland Schrock, son of John E. and the late Elizabeth R. Schrock, of Meyersdale, Pa. The ceremony was performed in the Methodist parsonage at Frostburg by Rev. Edward A. Godsey on November 19.

Mrs. Schrock is a graduate of Bruceton High School, Bruceton, W. Va., class of 1956. She is now employed at the Sand Patch, Pa., postoffice.

Mr. Schrock is a senior student at the Meyersdale Joint High School. The couple is residing at Meyersdale, Pa.

Announce Engagement



Mr. and Mrs. Glen D. Frazee, of Friendsville, announce the engagement of their daughter, Dorothy Elaine, to Wilbur Ray Hutzel, son of Mrs. Nellie Hutzel, of Friendsville.

Miss Frazee was graduated from Northern High school in 1956 and is now employed in the Cleveland Trust company, East 9th Street, Cleveland, O.

Mr. Hutzel was graduated from Northern High school, class of 1953, and is now employed at the Thompson Products company at Euclid, O. No definite date has been set for the wedding.

ADDITIONAL LOCAL ADS, TOO LATE FOR CLASSIFICATION

WANTED—Elderly lady to board and care for, in my home near Eglon, W. Va. Write Mrs. Charles Harmon, Eglon, W. Va. —Adv. 40-2t

LOST—In vicinity of Dodge School House, One black and tan female English Beagle, answers to the name of "Fluff". Anyone knowing the whereabouts, please notify George D. Welling, phone 4-2690. Reward. —Adv. 40-2t

36 Marriage Permits Granted Past Week

Thirty-six marriage licenses were issued during the past week ending Monday morning from the office of Richard L. Davis, clerk of the Circuit court. This brought the total for November thus far to 120.

Howard Wesley Enlow, 24, mechanic, near Neenah, Wisc., and Alice Janet Speak, 19, near Rose Hill, Va.

William Kenneth Shallenberger, 24, coil winder, Vanderbilt, Pa., and Shirley Ann Firestone, 21, Connellsville, Pa.

Charles Lindy Everly, 25, miner, and Dolly Pearl Hamrick, 17, (parent's consent), both near Terra Alta, W. Va.

Archie Robert Casteel, 19, (parent's consent) miner, and Dorothy Mae Plum, 18, both near Newburg, W. Va.

James Franklin Jaynes, 22, U. S. air force, and Shirley Virginia Ritenour, 21, both near Connellsville, Pa.

Glavis Land Sisler, 19, (parent's consent) woodsman, Sang Run, Md., and Luana May Fike, 17 (parent's consent) Friendsville, Md.

Billie Hugh Sayers, 21, maintenance man, near Brown, W. Va., and Janet Sue McDaniel, 18, Wallace, W. Va.

David Eugene Morris, 22, laborer, McKeesport, Pa., and Marlyn Jane Weaver, 20, near Tunnelton, W. Va.

Denzil Deraldine Bolyard 22, machinist, near Kasson, W. Va., and Lora June Martin, 19, near Tunnelton, W. Va.

Noble Ray Dudley, 20, (parent's consent) tester, and Joan Hamrick, 17, (parent's consent)) both near Morgantown, W. Va.

Donald Ray Crason, 23, staff research, Carolina, W. Va., and Marie Frances Colella, 20, Cleveland, O.

Ralph Banks, 52, steel worker, and Luella Bryant 47, both colored, both Aliquippa, Pa.

William Brooks Shay, 67, retired, and Irene Lucille Turnley, 54, both Newburg, W. Va.

Robert Earl Kittle, 21, student, Flemington, W. Va., and Patricia Alberta Keller, 20, Grafton, W. Va.

Marshall Wilbert Zweyers, 50, laborer, and Virginia Fern Burge, 51, both Hopemont, W. Va.

Ronald William Wobb, 21, student, Pittsburgh, Pa., and Maureen Ellen Crummy, 18, near Gibsonia, Pa.

Arthur Lee Jackson, 30, trucker, Jane Lew, W. Va., and Opal Mae Hefner, 21, Duffy, W. Va.

Richard Lee Evans, 21, assembler, Wickliffe, O., and Margie Louise Dumire, 17, (parent's consent) near Hambleton, W. Va.

Charles Lee Roy, 22, laborer, Parsons, W. Va., and Wilda Mae Dumire, 17, (parent's consent) Benbush, W. Va.

Roy Buren Hinkle, 53, contractor, and Edith Myrtle Rogers, 42, both Clarksburg, W. Va.

William Milton Murphy, 23, mechanic, Bruceton Mills, W. Va., and Dorothy Marie Livengood, 19, Morgantown, W. Va.

Marlis Harry Stacy, 18, (parent's consent) student and Nancy Carol Bradburn, 20, both Lawrence, Pa.

Robert Edward Walls, 23, miner, near Kingwood, W. Va., and Nellie Evelyn McCourt, 24, Morgantown, W. Va.

Rosel Lee Britton, 19, (parent's consent) laborer, and Rosalind Mae Lewandowski, 22, both Cleveland, O.

George Robert Tranum, 38, steel worker, and Deloris Pearl McStraw, 34, both West Bridgewater, Pa.

AURORA-EGLON

Mrs. Galen Fike, Eglon, spent several days recently at the home of her parents in Harrison, Va. Her father, John Texier, suffered a stroke of paralysis and is confined to his bed.

Mrs. Alvin Mason suffered a heart attack at her home at Aurora. She is being cared for in the home of a son and daughter-in-law, Mr. and Mrs. Glenn Mason, Aurora.

The small son of Mr. and Mrs. Melvin Harsh who had been a patient in the Garrett County Memorial hospital for a number of days was brought to his home near Eglon.

Mrs. Lela Roth, Eglon, accompanied by Mr. and Mrs. Robert Spaid and daughter, near Aurora, visited the former's brother, Elmer Parks, Sunday in a Clarksburg hospital. Other friends visited him later this week and report that his condition is much improved.

Week-end guests at the home of Mr. and Mrs. Homer Fike, Cash Valley, were a son-in-law and daughter, Mr. and Mrs. Stanley Jones and family, Falls Church, Va.; another son-in-law and daughter, Mr. and Mrs. William Ashby, Baltimore.

Mr. and Mrs. Lester Wilt, Eglon, visited Sunday at the home of their son and daughter-in-law, Mr. and Mrs. Bernard Wilt and family, St. George.

Carl Eddie Shaffer and a friend, Miss Janet Mitchel, of Institute, W. Va., spent a few days last week at the home of the former's mother, Mrs. Ruth Shaffer and family, Eglon.

Jesse Harsh, who had been a patient for several days in a Philippi hospital, returned last week to his home at Eglon.

Mr. and Mrs. Doyle Roth and family, of Cleveland, spent several days recently with relatives in this area.

KIGHT'S Insurance Service

Has your operator's license been revoked or suspended? Need filings to get your license? Call or stop in for information.

Dial DE 4-3252 Second Street
Oakland, Maryland

Bd. of Education

(Continued From Page One)

ment for elementary schools amounting to $2,250.55.

Status of School Debt

The status of the school debt for construction of the two high school buildings also is listed in the report.

Receipts in this division include $14,820 from county incentive fund; $75,098.01 from county taxes; $30,748.55 from state incentive fund; $97,000 from a state loan; and $19,720.14 from the natural gas tax, making a total with last year's balance of $287,119.99.

The summary of disbursements showed new elementary buildings costing $140,988.06; alterations to elementary buildings, $82,588.45.

Under debt service for school construction the report showed a repayment of $75,000 for long term bonds with $20,250 interest, and a state loan repayment of $37,995.15 with $7,603.68 as interest.

There are still long term bonds outstanding amounting to $975,000 and a state loan of $477,932.94 and another state loan of $97,000, making the balance outstanding as of June 30, 1956, as $1,549,932.94.

Value of school buildings was placed at $4,054,200, with equipment set at $146,210, making a total for high and elementary schools of $4,200,410.

The full report of the Board is being published on another page of today's issue.

CARD OF THANKS

We desire to express our sincere thanks and appreciation to all our friends and neighbors for their kindness and helpfulness during the illness and following the death of our wife, daughter and sister, the late Mrs. Geneva C. Spiker.

We also want to thank all who gave flowers and contributed the use of their automobiles for the funeral service.

Husband, Mother,
Brothers and Sisters
—Adv. 1t.

NOTICE

Effective December 3

Haircuts At

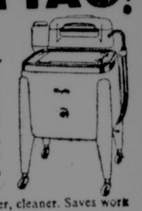
Neville's Barber Shop

Will Be 50c

Except on Saturday when

they will be 75c.

best buy... **MAYTAG!**



2.50 per week

The "Master" —America's finest washer, yet it costs only 189.95 Easy to pay for. Holds more; keeps water hot longer; washes faster, cleaner. Saves work and time. See it now!

Terra Alta Hardware

TERRA ALTA, W. VA.

SPECIAL!



7.95 VALUE SIX-PIECE

STEAK KNIFE SET

ONLY **2.98**

• HOLLOW GROUND
• SERRATED EDGE

Stainless steel blades made in Sheffield, England. Guaranteed sharp. Sure-grip design Lustrex handles with Lustre-Sheen finish.

NOW AT YOUR Rexall DRUG STORE

Help your favorite boy or girl win a wonderful prize! Buy now at

OAKLAND PHARMACY

Harned And Proudfoot



It's hard to keep your pride from showing!

*Including a special 270-hp Thunderbird 312 Super V-8 engine available at extra cost. Also, an extra-high-performance Thunderbird 312 Super V-8 engine delivering up to 285 hp.

F.O.A.F.

Yes, when you own a '57 Ford, expect to be envied . . . for you own the first low-priced car to go so long, low, large and powerful!

When your new Ford is parked out front it has a way of gathering gazes. When folks ask questions, that's your cue to launch the sweetest story ever told.

You'll tell them how the new Ford was built from the inside out . . . with a new wider frame which sweeps out between the new 14-inch wheels.

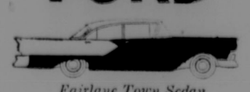
And when you start talking about your new Ford's body, your pride really takes over. For here's where you can show your smartly designed "living room on wheels" . . . as beautifully built as the finest, yet priced with the very lowest.

When you want to step out front, Ford's got what it takes! That's because you can have your choice of a variety of new Silver Anniversary V-8 engines* with a wide range of horsepower to suit every need. Or you can choose the new Mileage Maker Six.

And whether your Ford is "taking" the hills or just sitting pretty in your driveway—it's the sheer fun of owning it that puts those lights in your eyes!

Action Test the low-priced car that's high in prestige

FORD



Fairlane Town Sedan

Also see your Ford Dealer for A-1 Used Cars and Trucks

TOYLAND IS OPEN

-- BIGGER AND BETTER THAN EVER -

SEE TOY WONDERS

THE H-P STORES

"famous for Savings"



PLUSH COVERED ANIMALS
Teddy bears, Monkeys, Elephants in asst'd. colors and combinations **1.98**

13 INCH TEAR DOLLS
Cries real tears... next thing to a real live baby!..... **4.95**

BOY AND GIRL DOLLS
Packed in individual Polyethylene bag ..... **98¢**

DOLL-E-NURSETTE SETS
Just like Mommy! Everything for Doll-E-Feeding ..... **98¢**

ASSORTED RAG DOLLS 29c-39c

SLINKY TOYS 98c

DOLL STROLLERS
Metal construction. Rubber tires, pastel colors **1.98**

LITTLE MISS MUFFET TEA SETS
Unbreakable plastic, 26 piece—service for four ..... **98¢**

TOY XYLOPHONES
Metal bars, true toned, two wooden mallets, music book..... **98¢**

IRONING BOARDS
All steel construction with sturdy folding legs ..... **98¢**

GREYHOUND STEEL WAGONS
All steel bodies, disc wheels, rubber tires, baked on enamel. **6.29**

HOLIDAY BOOKS
Large selection consisting of paints, story and cut-outs..... **10¢**

HEAVY GAUGE STEEL TRUCKS
Including transport, dump conveyor, hook and ladder..... **1.98**

ASSORTED GAMES
Consisting of Chinese Checkers, Table tennis, darts, basketball..... **98¢**

JIG SAW PUZZLES 43c

MUSICAL GUITARS 1.48

BOW AND ARROW SETS 98c

FLYING SAUCERS 59c

PLUS HUNDREDS OF OTHER TOYS FOR EVERY BOY AND GIRL

The Republican

DONALD R. SINCELL
Managing Editor
GEORGE H. HANST
Editor
ROBERT B. SINCELL
Advertising Manager

The Republican was established in 1877. It is the only newspaper published in Garrett County.

Entered at the Post Office at Oakland, Md., as second-class mail matter.

The Republican is published every Thursday at The Republican Building, Second street, Oakland, at the following rates of subscription:

Local, Zones 1 and 2
One copy, one year $3.00
One copy, six months $1.75
One copy, three months $1.00

Zone 3 and Beyond
One copy, one year $3.50
One copy, 6 months $2.00
One copy, 3 months $1.25

Men in the Armed Forces
One copy, one year $2.50
One copy, 6 months $1.50
One copy, 3 months ..... .75

Remittances may be made by bank draft, money order or registered letter, addressed to The Republican, Oakland, Garrett County, Maryland.

Advertising deadline: Wednesday noon. Rates made known upon application—Phone DE 4-2631.

IMPORTANT—When changing address, send us old address as well as new; send address label from last copy; allow two weeks for first copy to reach new address.

THURSDAY, NOVEMBER 29, 1956

One Man Looks At God

(By Charles W. Carlson, Pastor, St. Mark's Evangelical Lutheran Church, Oakland Maryland.)

This week we return to the series on Prayer, after an interruption of a week, at which time we discussed the ideas basic to Thanksgiving. In continuing the series on Prayer, we would like to discuss the fourth petition of the Lord's Prayer: "Give us this day our daily bread . . ."

The idea of "daily bread" has reached large proportions in our time. The tremendous increase in the standard of living, brought on by the industrial development of our country has led people to more and more things that they regard as necessary to their daily existence. Very few, if any, will be satisfied with the simple necessities, bread and drink, to fulfill their lives each day. I would be the last to deny that this is a good thing, this raising of the standard of living, because I too like the "good things in life." Nor do I feel that God would have us exist on bread and water only, when the world He made for us is filled with so many good things to eat. But this is not the problem, whether or not we should prefer steak to hamburger. The problem is one of acknowledgment of the source of all good things.

Along with the advance of civilization, the increase of a life of abundance, there is a tendency to eliminate God from His proper place. It is as simple as this: The rich have a greater tendency to rely on their riches; the poor, often out of a feeling of hopelessness, rely more on a life with God. There is much talk about a religious revival in our country, but we wonder about the depths of its sincerity, for a true revival of the spirit depends first of all on humility, and one of the hardest things in life is for a rich man to be humble, to acknowledge God's part in his life. One only has to go to the statistics on giving compiled by the NCCCUSA to find this fact in hard cash principles: The Seventh Day Adventist Church in the year 1954 gave an average of $173.94 to their Church; the United Lutheran Church in the same year had an average of $50.25; a well known and recognized side factor in these figures is that most sectarian groups draw their members from the lower brackets of economic income, whereas the established Protestant denominations draw most of their members from the middle and upper brackets of economic income.

You may think that this has very little to do with the fourth petition of the Lord's Prayer, but I think that it has a very great deal to do with it. One of my reasons for believing this way is in Luther's explanation of this petition, "God indeed gives daily bread to all men, even to the wicked, without our prayer; but we pray in this petition that He would lead us to acknowledge our daily bread as His gift, and to receive it with thanksgiving." A very great part of the acknowledgement of God's gifts to us is the extent to which we give of ourselves in return for His blessings, for the work of His Kingdom. And no one will deny that our pocketbooks are a very vital part of ourselves.

I have said it many times, but I will say it again, prayer without a conscious commitment on the part of him who prays, is the worst form of hypocrisy. So when you pray this petition of the Lord's Prayer, ask yourself the question, "Am I doing anything to acknowledge the gifts of God?"

The Pythian Sunshine Girls of Oakland will have a bake sale on Saturday, December 1, 10 o'clock, at the DeWitt and DeBerry store.

Mrs. Walter Hardesty, on her way to attend a funeral at the Bolden Funeral home last Friday, fell on the sidewalk in front of the Loar home and suffered a cracked pelvic bone. She was taken to the Garrett County Memorial hospital and later removed to her home where she remains.

INSURANCE
For All Your Needs
See
Ross Speicher
Phone 636 Accident, Md.

Roth Acquitted

(Continued From Page One-

members of the September term grand jury; W. W. DeWitt, county roads engineer; Paul DeWitt, assistant county roads engineer, Mr. Swartzentruber and Mr. Brenneman; also Charles Carr, John J. Brenneman, and Joseph McCrobie.

Members of the grand jury testified about the statement Roth made before the grand jury. Mr. Carr testified that Roth had visited the quarry with him at the time 65 holes had been dug. Over 150 holes were dug altogether. Paul DeWitt exhibited vouchers approved by Roth in payment of work done on the overburden to prove that Roth did know that the overburden was being drilled.

Both Swartzentruber and Brenneman testified that agreement to drill the overburden had been made in the presence of Roth and that Roth had attended all meetings of the Roads board along with DeWitt, roads engineer. DeWitt also testified that Roth was acquainted with the work on the overburden being done at the quarry from the time it started until it was completed. The defense attorneys made no attempt to contradict the statements of the State's witnesses.

Could Not Recall Discussion

Roth could not recall any discussion on the drilling of overburden during these meetings with the other two commissioners, according to his testimony. Roth and Carl Frazee were the only witnesses for the defense.

Former Judge William C. Walsh, one of the three attorneys who represented Roth, brought out in his opening statements that Roth was poorly educated, having gone no further than the seventh grade in school.

Testimony was completed about 3:30 p. m. Monday and the decision was handed down by the judges shortly thereafter.

The defendant also was represented by Horace P. Whitworth, Sr., and Horace P. Whitworth, Jr., of Westernport.

Six Births Recorded

Twin boys were among the six births that occurred at the Garrett County Memorial hospital during the past week. There were three girls and three boys.

On the 21st a daughter to Mr. and Mrs. Dewey Leslie, Hutton.

On the 24th a daughter to Mr. and Mrs. Daniel M. Holland, Mt. Lake Park.

On the 27th a son to Mr. and Mrs. Jerome K. Moyer, Oakland; twin sons to Mr. and Mrs. Owen W. Stanton, Grantsville.

On the 28th a daughter to Mr. and Mrs. Lawrence Calcamp, Horse Shoe Run, W. Va.

During the week the hospital admitted 32 patients and gave discharges to 34. Census this morning was 34.

Announce Engagement

Mr. and Mrs. Ray E. Cogley, of Oakland, announce the engagement of their daughter, Delores Jean, to A3c John R. Reiner, son of Mr. and Mrs. John Reiner, Mt. Lake Park.

Miss Cogley is a student at Southern High school. Mr. Reiner is a member of the U. S. air force and is stationed at Lowry air force base in Denver, Colo.

No date has been set for the wedding.

Anselm Sodaro and Joseph Allen were named by Governor McKeldin to fill two vacancies on Maryland Supreme bench.



Listen Americans!

BY GEORGE S. BENSON
President of Harding College

Under American capitalism the employees, the employers and the consuming public all have a stake in the uninterrupted production of every manufacturing plant. Wealth is produced by taking a raw material and adding to its value through processing and service. But the production must be a profit-making operation, or else the labor and energy expended will be a national waste.

John L. Lewis, the labor leader who for many years symbolized unrelenting strike-power in action, presided last month over a convention of his United Mine Workers Union. He observed that there had not been a strike in the industry in six years. He reported that the union had just reached an agreement, through negotiations with coal mine owners, on a new contract.

The most significant revelation in Mr. Lewis' attitude came when one of the UMW convention delegates, backed by a few other miners, objected to the new contract, arguing that the workday should be cut—without reducing wages. Mr. Lewis said the coal industry could not afford to take that step.

"The question of the six hour day is one of cost," he said. "I think if the convention wants it, it can get it in the next contract—with pay for six hours. When you reduce the day from eight to six hours without wage reduction it means a 25 per cent increase, at least, in production costs. The shorter day has been discussed with the operators in past years. They claim that they are getting only 6.5 hours of productive time now as a national average, because of travel time and paid lunch periods. The costs must be considered from the competitive angle. There is competition with oil, gas, and water power, and atomic energy in the future.

"These," said the labor leader with firmness, "are the facts of life we have to consider. If you want to stop eating so much and loaf more, we can get you the six hour day."

This is an attitude quite different to the one presented by Mr. Lewis just 10 years ago. It is an attitude accepting the fact that the workers welfare is tied up with the success of his industry, with production and productivity. The new attitude has undoubtedly been influenced by the fact that Mr. Lewis in recent years has become the head of a vast UMW business enterprise with many investments—and with many of the problems of the industrial executive. Among the enterprises watched over by Mr. Lewis are a newly organized trans-Atlantic shipping company, one of the largest banks in Washington (controlled by the UMW), a $4 million investment in public utilities, and so forth. His present attitude is perfectly sound—with regard both to employer and employee.

John Lewis also feels that bigness in American industry is not necessarily bad. "Great consolidations of modern capital are highly beneficial, and in the modern sense are more efficient—better for the men who work in the mines."

Mt. Top Gunners Win Fourth Straight

Mountain Top gunners continued an unbroken string of victories by defeating Hercules 1135 to 1119 in the Western Maryland League's fourth smallbore rifle match held Sunday afternoon at Oakland and Cumberland. Fort Hill whipped LaVale 1114 to 1070.

Bad wheather prevented Hercules from traveling to Oakland to meet Mountain Top in shoulder to shoulder competition but the match was completed with each team firing on its home range. At Oakland Bob Cain paced the Mt. Toppers with 293 points and set a high individual mark for the meet.

The series will continue next Sunday with all teams scheduled at Cumberland. The scores in the sitting, kneeling, standing positions include: R. L. Cain, 100, 97, 96, 293; A. A. Harvey, Jr., 100, 95, 91, 286; C. E. Miller, 97, 92, 91, 280; D. E. Helbig, 99, 87, 90, 276; team total, 1135.

Also firing were W. Ridder, M. McClintock and C. Calhoun.

UNDERWOOD

Thanksgiving Day dinner guests of Mr. and Mrs. Asa Nethken were Mr. and Mrs. Oliver Nethken and son Dick, of Baltimore; Mr. and Mrs. Harley Shillingburg, Mr. and Mrs. Baity Ritter and sons, Herbert, Jack and Ben; Mr. and Mrs. Howard Nethken and William Clem Butler.

Thanksgiving Day guests of Mr. and Mrs. Harry Canan were Mr. and Mrs. George White and son Ronald.

Mr. and Mrs. Charles Nine accompanied Rev. Benny Johnson, of Stevensville, Va., to the home of his mother, Mrs. Eva Johnson, of Mt. Lake Park, for Thanksgiving Day dinner.

Sunday guests of Mr. and Mrs. Clarence Fulk were Mr. and Mrs. William Fulk and family, and Mr. and Mrs. Rhodes, of Boonsboro; Mr. and Mrs. Kenneth Edwards and family, George Edwards and Bertie Hardesty, of Grantsville.

Mr. and Mrs. Chester Rinehart, of Oak Hill, W. Va., spent Friday and Saturday with Mr. and Mrs. Charles Nine. They also visited in Crellin with Mr. Rinehart's mother, Mrs. Olive Rinehart.

Thanksgiving Day callers on Mr. and Mrs. Charles Soelter were their daughter, Mrs. Geraldine Ludwig and children, Eugene, Elaine Marie, and Mary Catherine. Also calling were George Teets and James Sines.

Mrs. Wanda Stahl and three small children spent an afternoon recently in Eglon with Mrs. Ardeth Evans and her aunt, Sylvia Evans, and family.

Bessie Canan and son Glenn and Larry were Tuesday evening callers at Mrs. Annie Shaffer's.

Mr. and Mrs. Morgan Fulk and daughter, Nada Marie, were Sunday dinner guests of Mr. and Mrs. Asa Nethken. Afternoon guests were Floyd Fulk and his two brothers-in-law, of Kingwood.

Mrs. Carrie Shaffer and her father, Charles Fulk, of Oakland, spent Thanksgiving with Mr. and Mrs. Clarence Fulk.

Mr. and Mrs. Howard Graham, of Washington, D. C., spent the week-end with home folks, Mr. and Mrs. Thomas Graham and Mr. and Mrs. Clarence Fulk.

Mr. and Mrs. Clarence Mersing were guests of Mr. and Mrs. Charles Nine, Sunday afternoon.

Guests on Monday of Mr. and Mrs. Ray Arnold were Mr. and Mrs. Clayton Arnold and daughter, Denice, of Mt. Lake Park; Mr. and Mrs. Harry Canan, Mr. and Mrs. Charles Soelter, Mrs. Effie Stahl, Keith Stahl, and Mrs. Saville Sanders.

Rodney Lyle, small son of Rev. and Mrs. Edsil Bragg, of Terra Alta, W. Va., is ill in the Garrett County Memorial hospital.

Miss Grace Hebb returned to the home of her aunt, Mrs. Bessie Canan, after spending the week-end with her parents, Mr. and Mrs. Hugh Hebb, of Adrian, Mich. She was accompanied by her brother, Alan Eugene, and Robert Blaker, who returned to Michigan, Monday morning.

Mr. and Mrs. Walter Peterson were Sunday dinner guests of Mrs. Annie Matthews and children.

Sunday dinner guests of Mr. and Mrs. Ray Arnold were their son Frank, of near Detroit, Mich.; their daughter, Leah, and family, of Frostburg; Mr. and Mrs. Clayton Arnold and daughter, Denice, of Mt. Lake Park.

CARD OF THANKS

We desire to express our sincere thanks and appreciation to all our friends and neighbors for their kindness and helpfulness during the illness and following the death of our mother and sister, the late Mrs. Elia Aronhalt.

We also want to thank all who gave flowers and contributed the use of their automobiles for the funeral service.

Children and Brother.

—Adv. 1t.

CARD OF THANKS

We desire to express our sincere thanks and appreciation to all our friends and neighbors for their kindness and helpfulness during the illness and following the death of our brother, the late Julius W. Walter.

We also want to thank all who gave flowers and contributed the use of their automobiles for the funeral service.

Sister and Brothers.

—Adv. 1t.

Guests on Tuesday of Mr. and Mrs. Harry Canan were Mr. and Mrs. Luther Canan, of Crellin, and Ray Arnold and Mr. and Mrs. Charles Soelter.

Mr. and Mrs. Harlan Stahl and family, of Baltimore, spent Thanksgiving week-end with his mother, Mrs. Effie Stahl.

United Nations approved a grant of $10 million to pay initial costs of emergency police force in Egypt.

Here It Comes...



$30,000.00

And that's going to bring a lot of happiness to members of our 1956 Christmas Club.

If you didn't get some of this cash, better join our Club for 1957 and share in the fun next year at this time. Now open!

1st NATIONAL BANK OF OAKLAND

ACE RADIO HAS
Beautiful G-E TV Console



Aluminized picture tube in an exciting period cabinet of genuine cherry veneers with full louvered doors.

261 square inches of viewable area
Model 21C172

G-E TV

Powerful and dependable General Electric chassis with UP-FRONT "PUSHBUTTON" POWER TUNING—SET-AND-FORGET VOLUME CONTROL—MOVIE-SHARP PICTURE—NEW REMOTE CONTROL at slight extra cost.

ONLY $389.95

Ask About Trade-ins and Easy Terms

ACE RADIO AND ELECTRIC SERVICE
Alder Street Dial DE 4-2679 Oakland, Md.

PRESCRIPTIONS TODAY



...are among the biggest bargains your money can buy. For example, fifteen dollars spent for an antibiotic today will usually cure a mastoid that a few years ago would have cost several hundred dollars plus the expense of weeks in the hospital.

As today's production methods improve—the prices of drugs decrease. For you, this means constantly more efficient drugs at lower and lower prices.

YOUR Rexall PHARMACIST

OAKLAND PHARMACY
PRESCRIPTION SPECIALISTS
Harned and Proudfoot
Open Evenings 'til 10 DE 4-2432

Shoes for the Family
in step with your budget



—WOMEN'S—

Black—White—Gray—Cream—Brown Suede Oxfords	5.95
Nurses' White Wedgies	4.95 & 5.95
Dress Flats	2.98
High Heels	3.98-4.98
Bedroom Slippers	1.98-2.49
Magic Stretch Totes and Rain Dear Boots	2.00-2.98
Fur Trimmed Boots	4.98

OPEN From 9 'til 9 on Fridays and Saturdays 'til Christmas

—CHILDREN'S—

Boys' 4-Buckle Arctics	4.79
Storm Rubbers	2.49
Totes	1.29-1.59
Combat Shoes	3.98
Oxfords and Shoes	2.98-4.95
Engineer and Western Boots	3.98-4.95

—MEN'S—

Insulated Boots	11.95
Insulated Shoes	13.95
Engineer Boots	8.95
Miners' Hard Toe Boots	9.95
4-Buckle Work Arctics	5.98
5-Buckle Work Arctics	6.98
4-Buckle Dress Arctics	4.98
Stretch Storm Rubbers	2.49

The FAMILY SHOE Store
MATTHEWS BUILDING ALDER STREET OAKLAND



Up a Christmas tree about what to give? Solve it by sending them a year's subscription to The Republican . . . as nice a remembrance as a big, fat letter from home every week of the year. There's news about you and your family and most all that goes on in the county . . . all this for only about six cents a week. It's a grand idea! Simply use the handy order blank below. We'll send a card announcing your gift and your season's greetings.

Please send a gift subscription to the following:
Name .....
Address .....
and forward a Christmas card announcing the gift from:
Name .....
Address .....
Enclosed is $.....

GIFT PRICES
County, Zones 1 and 2
One Year—$3.00
Beyond Zone 2
One Year—$3.50
Service Personnel
One Year—$2.50
THE REPUBLICAN
Oakland, Maryland

THE REPUBLICAN

Oakland Personals

Mr. and Mrs. Howard Graham, of Washington, D. C., were week-end guests of relatives here.

Marvin Harsh and daughter Karen, of Akron, O., spent the week-end here and in Aurora, W. Va., with relatives.

Mrs. Nora Glotfelty and Mrs. Alma Hansen, Oak street, have been ill for several days but are recuperating.

Mr. and Mrs. Forrest T. Moyer and sons, of Rockville, were guests of Mr. and Mrs. William W. Nace over the Thanksgiving holiday.

Mrs. James Lemmert was hostess to members of her bridge club and other guests on Tuesday evening at her home on Monte Vista road.

Mr. and Mrs. Charles Behne and son, Washington, D. C., spent the Thanksgiving holidays here with the latter's parents, Mr. and Mrs. Paul Hinebaugh.

Mr. and Mrs. Arthur Repard and infant son, of near Mt. Lake Park, left Saturday for Orlando, Fla., where they will reside for the next two or three years.

Mr. and Mrs. Phillip Richardson and children, of Williamsburg, Va., spent the holiday week-end with Mrs. Richardson's father, S. Townshend Naylor.

Mr. and Mrs. Ernest Warren and two children, of Washington, D. C., spent Thanksgiving with Mrs. Warren's parents, Mr. and Mrs. Edward C. Lawrence.

Mr. and Mrs. Robert Railey and two children, of Hyattsville, visited Mrs. Railey's parents, Mr. and Mrs. Leo Helbig, over the Thanksgiving holiday period.

Mr. and Mrs. Thomas Jewell, Nancy and Sharon, of Wilmington, Del., returned home Sunday after a visit of several days with Mrs. Jewell's mother, Mrs. Clara M. Welling.

Mr. and Mrs. Fred Thayer, Durham, N. C., were guests of the former's mother, Mrs. Frederick A. Thayer, over the holidays. Mr. Thayer is a law student at Duke university.

Mr. and Mrs. William Lambert returned to their home in Baltimore Sunday after having spent the Thanksgiving holidays with the latter's parents, Mr. and Mrs. Clayton Winters.

Miss Helen O'Brien, of the Capitol City School of Nursing, Washington, and daughter of Mr. and Mrs. Joseph O'Brien, Deer Park, was honored with a birthday party by the Lafayette Square USO club on November 19.

Mr. and Mrs. Felix Robinson and daughter visited their son-in-law and daughter, Mr. and Mrs. Albert F. Franc, Jr., in Philadelphia, over the holiday period.

Mr. and Mrs. R. C. Triplett, of Belington, W. Va., spent last week in Oakland as the guests of their son-in-law and daughter, Dr. and Mrs. W. S. Patterson.

N. A. Coplin spent Thanksgiving in Windber, Pa., with relatives. Upon his return to Oakland on Friday he was accompanied by Mrs. Coplin who had spent ten days or more in Johnstown and Windber with relatives.

George Hanst, Moundsville, W. Va., spent Thanksgiving day here and then left for Chestertown for the wedding of a former classmate at Washington college, which took place there on Saturday. He returned to Oakland briefly Sunday evening before continuing to Moundsville.

Miss Emma Caulk, Oakland, entertained with a turkey dinner at the William-James hotel on Sunday evening. Guests included Mr. and Mrs. Edwin Elias, Mr. and Mrs. Erval Ream, Oakland; Mr. and Mrs. Edwin Robeson, Long Stretch; and Miss Viola Broadwater, Grantsville.

Mr. and Mrs. James Fazzalari visited Mr. and Mrs. Frank Fazzalari, at Canton, O., over the holiday week-end. Also visiting there were Misses Ella and Florence Fazzalari, College Park; Dr. and Mrs. Paul Fazzalari, Baltimore; and Mr. and Mrs. D. F. Clements and children, of Evanston, Ill.

Dr. and Mrs. Lynn Lewis and daughter, Debbie, of Pittsburgh; Miss Elaine Lewis and Miss Carolyn Lewis, Bethesda, were week-end guests of their parents, Mr. and Mrs. Asa Lewis, Alder street. Mr. and Mrs. Reid Feather and daughter Beth, of Charleston, W. Va.; Mr. and Mrs. E. C. Feather, Terra Alta, W. Va., were dinner guests at the Lewis home on Saturday.

Miss Amy Anderson and Miss Arveta Bell, recent graduates of Southern High school, and presently attending Morgantown Business college, have been pledged to Pi Rho Zeta, national honorary business sorority. Miss Anderson is the daughter of Mrs. T. William Anderson, Loch Lynn. Miss Bell is the daughter of Mr. and Mrs. Fred A. Bell, Third street. Both began their secretarial taining in September.

Mr. and Mrs. B. Beeson Snyder, Richard and Barbara, spent the week-end in Martinsburg, W. Va., visiting the former's father, Harry Snyder.

Mrs. Lester Bittinger returned to her home on Saturday from Doctor's Hospital in Washington, D. C., where she had been a patient for several weeks.

Mr. and Mrs. John Soles and son, John, of Glenwood, spent the Thanksgiving week-end here with Mrs. Soles' parents, Mr. and Mrs. Philip Whittaker.

Mr. and Mrs. Karl V. Kahl, Morgantown, W. Va.; Mr. and Mrs. W. E. Yutzy, Cumberland, were guests of Mr. and Mrs. Karl F. Kahl, on Thanksgiving day.

The auxiliary of the National Guard unit of Oakland is having a bake sale in the office of the West Maryland Power company on Saturday, December 1, starting at 9 a. m.

Mr. and Mrs. Earl Roth and son, Jack Roth, went to Ashland, Va., on Wednesday where they visited Mr. and Mrs. Jack Liller and family. They returned to Oakland on Saturday.

Mr. and Mrs. C. F. Hammond had as guests on Thanksgiving day Mr. and Mrs. W. W. Sharps, Newburg, W. Va.; Mr. and Mrs. Robert L. Sprigs and two children, of Ridgeley, W. Va.

Mr. and Mrs. Donald Lantz, of Frederick, Miss Carolyn Lantz and Richard Jackson, students at the University of Delaware, were guests of Mr. and Mrs. William M. Lantz, Center street, for the holidays.

A number of college students spent the Thanksgiving holiday period at their homes. Among them were Mr. and Mrs. David Full, Jack Roth, George Lee, West Virginia university; Beverly Winters, Douglas Smith, Western Maryland college; Sam Ashenfelter, John F. Hanst, Johns Hopkins university; Wayne Graham, Richard Mussard, Janet Wolf, Geraldine Davis, Olivia Naylor, Sam Moore, West Virginia Wesleyan college; Janet Leighton, Delores Vetter, Frostburg; Mr. and Mrs. Edward Bowser, Shenandoah conservatory; Shirley Calhoun, Hood college; Linda Pritts, Gettysburg college; David Nace, Towson State Teachers college; Rebecca Ann Hamilton, Patricia Gortner, Jo Ann Echard, Bob Walla, Connie Savage, Mary Jane Browning, Frank DeWitt, University of Maryland; Norma Jean Roderick, Frostburg.

Mrs. Harold Ashby entertained at bridge at her home last evening.

Nancy Glotfelty, route 2, spent the Thanksgiving holidays with her uncle and aunt, Mr. and Mrs. Bert Moreland, in Clarksburg, W. Va.

Mr. and Mrs. Robert J. Hesen and two children, of Baltimore, visited their parents, Mr. and Mrs. D. R. Sincell and Mrs. A. G. Hesen over the holiday week-end.

Mr. and Mrs. James Stewart and daughter and Miss Frances McWilliam, Falls Church, Va., spent several days with their parents, Mrs. Hazel House and Mr. and Mrs. Earl Ashby.

Dr. and Mrs. Herbert H. Leighton and small daughter, of Baltimore were recent visitors of their parents, Mrs. Mabel Brock, Mt. Lake Park, Mr. and Mrs. Herbert C. Leighton, Oakland.

Rev. W. W. Patterson, of Cumberland, spent Thanksgiving day in Oakland with his brother and sister-in-law, Dr. and Mrs. W. S. Patterson. Rev. Patterson is pastor of the Methodist church in LaVale.

Lutheran circles will meet next Wednesday, December 5, at 8 o'clock. Circle 1 will meet at the home of Mrs. Merle L. Willard. Circle 2 will meet at the home of Mrs. George H. Hanst, while Circle 3 will meet at the home of Mrs. Clayton Winters.

Mr. and Mrs. John Stevenson had as guests over Thanksgiving week-end Mr. and Mrs. Thomas Stevenson and son, Rockville; Mr. and Mrs. Kenneth Stahl and daughter, Nan, Falls Church, Va.; Mr. and Mrs. Robert Stevenson and two daughters, Hyattsville.

Announcement has been made of the marriage of Margaret Zeighoff, of Akron, O., to Lewis Eugene Williams, son of Mr. and Mrs. Donald Williams, of North Third street. The ceremony was performed Monday, November 26, by Rev. W. S. Patterson, Methodist pastor, at the parsonage in Oakland. They will reside in Akron where both are employed.

Those from a distance attending the funeral of the late Julius W. Walter last Friday were Mr. and Mrs. Ben Brown, Billie and Beth, of Downers Grove, Ill.; Mr. and Mrs. William H. Archer and daughter, Miss Sylvia Archer, of Tinley Park, Ill.; Mr. and Mrs. David W. Walter, Jr., Ann and David, of Pittsburgh, Pa.; Lewis Walter, of Baltimore; Mrs. Mary DeTemple, McMechen, W. Va., and Mrs. Thomas Jewell, Wilmington, Del.

Kenneth W. Johns, principal of Southern High school, was in Saltsburg, Pa., for the Thanksgiving holidays.

C. H. Browning, Sr., has returned to his home after having received treatment in a Baltimore hospital for a throat ailment.

Mr. and Mrs. Robert Stocksiager, of Baltimore, were holiday guests of the former's mother, Mrs. H. F. Stocksiager, south of town.

A son was born to Mr. and Mrs. H. M. Shumate, of Princeton, W. Va., on Monday, November 19. Mr. and Mrs. Shumate were former residents of Mt. Lake Park.

Dr. E. I. Baumgartner left last Sunday for Seattle, Wash., to attend the interim session of the American Medical Association. He expects to return to Oakland this Sunday.

Mr. and Mrs. Richard Stemple and daughters, Carol and Susan, of Arlington, Va.; William Stemple, Atlanta, Ga., were Thanksgiving guests of Mr. and Mrs. Grover C. Stemple.

Mrs. Ray Teets, who has been a patient in Morgantown, W. Va., for several days with a broken leg suffered in an automobile accident, is expecting to be brought to her home sometime next week.

Mrs. Harry Friend returned to her home Wednesday from Clarksburg, W. Va., where she had spent two weeks with her brother, Elmer Parks, of Aurora, W. Va., a patient in Union Protestant hospital there. Mr. Parks underwent a major operation recently.

Mrs. J. M. Stanton fell Sunday evening at the home of her son-in-law and daughter, Mr. and Mrs. Norman Wine, with whom she resided, breaking her right hip. She underwent an operation at the local hospital on Tuesday and is still a patient there. Mrs. Stanton is eighty years old.

A son was born to Mr. and Mrs. Jerome K. Moyer, of Oakland, on Tuesday, November 27, at the Garrett County Memorial hospital. Mrs. Moyer is the former Delores Swartzentruber.

Steve Harvey, seven-year-old son of Verna Harvey, of Loch Lynn, had his face and wrists burned last night following an explosion in the furnace at the Harvey home. Steve mistook a can of paint remover for kerosene and when he tossed it in the furnace it exploded. He was not seriously injured.

Mrs. Vernie Smouse returned to her home here yesterday from Sebring, Fla., where she had gone last Wednesday after it was learned that her father, R. C. Rush, had suffered a heart attack. Mr. Rush, who is nearing 90 years of age, was brought to Oakland by ambulance from Washington, D. C., and is now a patient at the Garrett County Memorial hospital.

Dr. and Mrs. Harry Schreiber, Waynesburg, Pa., were guests of Mrs. D. Edward Offutt, at her home on Second street, recently. Mrs. Lionel Connor returned to her home in Washington, D. C., after spending a few days with Mrs. Offutt.

GIVE
HALLMARK
CHRISTMAS CARDS
when you care enough
to send the very best
NOW FEATURING
10 Card pkg. 29c
40 Card pkg. $1
Gift wrappings and ribbon
Bells' Studio
LIBERTY STREET

DEER HUNTERS' DANCE
Round, Square and Polka
MOOSE HALL — OAKLAND
WEDNESDAY, DECEMBER 5
8:30 P. M. 'til Midnight
Public Invited

SPEED QUEEN WASHERS
TRADE — TERMS
— REPAIRS —
S. C. Showalter
Phone 2931
Salisbury, Pa.

FREE TURKEY

with the purchase of any new television or major appliance until Christmas.
Oakland Electric & Radio Service
Alder Street Phone DE 4-3401 Oakland, Md.

SURE WAY to please a man at Christmas

Give Him Sport Shirts . . .
From Our Smart Selection

At Prices For Every Pocketbook
3.98—13.98
If you have the man, we have the sport shirts he'll go for. Wide choice of wools, blends, cottons and rayons . . . and all are washable.
RUDY'S
OAKLAND, MD.

MARYLAND THEATRE
Oakland, Maryland
November 29-30, December 1


A UNIVERSAL-INTERNATIONAL PICTURE
December 2 - 3 - 4
"THE EDDY DUCHIN STORY"
Tyrone Power, Kim Novak
(Cinemascope and Color)
December 5 - 6
"GOODBYE MY LADY"
Walter Brennen, Phil Harris
GRAND THEATRE
Friendsville, Maryland
December 1
"BILLY THE KID"
Robert Taylor, Mary Howard
(Technicolor)
New Time Changes
Week Nights, two shows nightly ..... 7:00 p.m.
Saturday Nights, three shows ..... 6:00 p.m.
Saturday Matinees, one show ..... 2:00 p.m.
Sunday Nights, one show ..... 8:00 p.m.
Sunday Matinees, one show ..... 2:00 p.m.
ADMISSION: Children 6 to 12, 20c; High School Students, 35c. Adults, 50c. Plus 5c tax on Sundays.

CHRISTMAS SHOPPING MADE EASY!
WITH OUR Rexall LAY-AWAY PLAN
1.00 DOWN HOLDS ANY ITEM
UNTIL DEC. 15th on these and many other selected gift items.

$6.95 Value
18" Tall BABY DOLL
Life-like, with action legs. Adorably dressed.
4.88
$6.95 Value
JUMBO TIGER
A big one! Nearly a yard long, 12" high. Striped plush with flannel jacket. Only
3.99
14" Long
PLAYFUL PUP
Soft plush combined with suede cloth. Felt tongue, nose and eyelashes. Special
1.99
MICKEY MOUSE WATCH
Waterproof, guaranteed. Also Cinderella, Hopalong Cassidy, Snow White Watches.
6.95 each
Tom Thumb CASH REGISTER
With Supply of Play Money. Opens and bell rings when push lever is pressed.
2.98
$29.95 Value
Luxury "Fashion-Formed"
AUTOMATIC ELECTRIC BLANKET
with NEW ACRILAN "Miracle" Material and 100% nylon satin binding. The best blanket buy of the year! Choice of Winter Rose, Nile Green, Sky Blue and Sunset Red.
Dual Control, $34.95 Value — Only $24.95 Fed. Tax Incl.
• Single Control 18.95 Fed. Tax Incl.

40" Tall, Dancing Doll or Giant Clown. Your choice ..... ea. 2.99
Children's Portable Acoustic Phonograph with one child's record. Vanitone volume control. Heavy duty AC motor. Guaranteed. U.L. approved. ..... Special 11.95
16" High Butch's Lamp. Clever "boxing" doll in ring. U.L. approved. 4.95
$5.00 Value. Plush Sleepy Dog. 20" long, 10" tall. Squeaker tail, choice of colors. ..... Only 3.59
$5.00 Value. 20" Tall. Plush Cuddle Bear. A darling, so soft to the touch. Choice of 2-tone color combinations. Now 3.59
19" Tall Plush "Chimp Champ." A cute little rascal with vinyl face, hands and shoes. In 2-tone colors. ..... Only 4.99
Burp Gun. Only fully automatic cap gun made. Shoots 1 to 50 shots. ..... Only 2.98
23" Tall Bride Doll. Beautifully made. Rooted hair. All dressed in white satin and lace. ..... Special 9.98
Drink 'N Wet Doll Set. All latex 14" doll with bottle, diaper, sponge and soap. 2.98
Nursery Layette Set. Overnight basket completely filled with dolly's nursery needs. ..... Only 3.98
Folding Doll Carriage or Stroller. Both are leatherette, fully collapsible. Rubber tired wheels. ..... ea. 2.98
Mousegetar, Jr. Just turn the crank to play real music! ..... Only 1.79
U.S. Mail Truck over 2' long. 4.98
Doctor & Nurse Kits filled with toy instruments. ..... ea. 1.98
Giant Tool Set for the junior carpenter. 3.88
Reg. $4.00 Holster Set with 2 spitfire cap pistols. 2.99
15" Army Searchlight Truck with miniature tools 3.98
$3.00 Value. 30" Lazy Baby Doll 1.99
Reg. $3.98 Musical Powder Box with imported Swiss movement. Plays hit tunes, color choice. 2.98
Plus Federal Tax on Some Items Prices Subject to Change Without Notice
at Rexall .. SHOP NOW .. PAY LATER! Or Buy Now and Take Home
Help Your Favorite Boy or Girl Win a Wonderful Prize. Buy Now at
OAKLAND PHARMACY
Harned and Proudfoot

COVE

Mr. and Mrs. G. E. Hetz, Mr. and Mrs. Vernon Reichenbaker were shoppers in Uniontown, on Saturday.

Mr. and Mrs. Clarence Glass were shopping in Oakland on Saturday.

Thanksgiving Day visitors of Mr. and Mrs. Charles Georg were Mr. and Mrs. Irvin Georg and daughter, Mrs. Catherine McCrobie and sons, Francis and Charles; and John Georg.

Mr. and Mrs. Lewis Harman and Bertha visited Mr. and Mrs. August Neil, at Friendsville, Sunday evening.

Mrs. Frank Spoerlein visited Mrs. Paul Thomas last Sunday afternoon.

Plagued Day And Night with Bladder Discomfort?

Such a common thing as unwise eating or drinking may be a source of mild, but annoying bladder irritations—making you feel restless, tense, and uncomfortable. And if restless nights, with nagging backache, headache or muscular aches and pains due to over-exertion, strain or emotional upset, are adding to your misery — don't wait — try Doan's Pills.

Doan's Pills have three outstanding advantages—act in three ways for your speedy return to comfort. 1—They have an easing soothing effect on bladder irritations. 2—A fast pain-relieving action on nagging backache, headaches, muscular aches and pains. 3—A wonderfully mild diuretic action thru the kidneys, tending to increase the output of the 15 miles of kidney tubes. So, get the same happy relief millions have enjoyed for over 60 years. Ask for new, large, economy size and save money. Get Doan's Pills today!



noon.

Mr. and Mrs. Lewis Harman and Mrs. Fred Bentz visited Mrs. John Friend in the Meyersdale Community hospital, Sunday afternoon.

Mr. and Mrs. George Wahl, Jr., and sons, of Baltimore, spent several days last week visiting Mr. and Mrs. Gerald Glass.

Walter and John Schmidt spent Sunday afternoon with Carroll Hanft.

Mrs. Walter Hanft and Mrs. Bert Griffith attended a party of Mrs. Claude Friend, last Tuesday evening, at Accident.

Earl Hanft visited Mr. and Mrs. Joe Collier several days last week.

Mrs. Walter Hanft and daughter spent Monday afternoon with Mrs. Bert Griffith.

Mr. and Mrs. Tom Schrock, of Meyersdale, spent the week-end with Mr. and Mrs. Walter Hanft and family.

Mr. and Mrs. Sam Friend were Thanksgiving Day dinner guests of Mr. and Mrs. Gerald Glass and family.

Mrs. Myrtle Hanft, Mrs. Edna Griffith, Mrs. Mary Hochman and Mrs. Alice Brown attended the funeral of Mrs. J. L. Matthews at Friendsville, last Wednesday.

Paul and Sue Richter, Friendsville, spent several days last week with Mr. and Mrs. Walter Richter.

Mr. and Mrs. Garland Jenkins visited with Mr. and Mrs. Bert Griffith, last Thursday evening.

Mr. and Mrs. Hobart Griffith and daughter, of Cleveland, spent several days last week with Mr. and Mrs. Bert Griffith.

Thanksgiving Day dinner guests of Mr. and Mrs. Oscar Harman were Mr. and Mrs. Albert Keifner and family, of Cumberland, and Wayne Harman.

Mrs. Elizabeth Harman, Dennis and Jimmie Margroff were Sunday dinner guests of Mr. and Mrs. Elmer Kolb.

Mr. and Mrs. Bryon Martin and family, of Akron, O., spent several days last week visiting Mr. and Mrs. Walter Margroff, Mrs. Elizabeth Harman and other friends and relatives.

Thanksgiving Day visitors of Mr. and Mrs. Walter Margroff and family and Mrs. Elizabeth Harman were Mr. and Mrs. Bryon Martin and family, Mr. and Mrs. Elmer Kolb and Johnny, and Mr. and Mrs. Ray Harman.

Thursday guests of Mr. and Mrs. Edward Hackman were Mr. and Mrs. Stanley Green, of Williamsport, Pa., and Mr. and Mrs. David Green, of LaVale.

Mr. and Mrs. Lawrence Hackman and sons, of New York, spent Saturday with Mr. and Mrs. Edward Hackman.

Mrs. Harold Richter and daughter, Mary, of Morgantown, visited Mr. and Mrs. Walter Richter over the week-end.

Miss Alverta Dillon, Washington, D. C., spent the Thanksgiving holidays with her parents, Mr. and Mrs. James Dillon.

There will be an Alumni Dance on Saturday, December 29, from 8 to 11 p. m., at the Northern High school. Admission is $1.50 per couple and $1.00 stag. Dress will be informal. This is a special event planned by the Northern High Alumni committee and all alumnus of Accident, Friendsville, Grantsville and Northern High schools are asked to attend.

Sunday dinner guests of Mr. and Mrs. Ray Harman were Mr. and Mrs. Harold Harman and family, of Oakland, and Mr. and Mrs. Paul Harman and son.

Mr. and Mrs. Paul Harman and son spent Thursday visiting her mother and father in Frostburg.

—o—

Current world tensions caused the Army to cancel winter maneuvers in Alaska.

Syria came under bitter Turkish attack for accepting Soviet weapons.

Announce Engagement



Mr. and Mrs. R. O. Friend, Loch Lynn, announce the engagement of their daughter, Eula Catherine, to John E. Gnegy, of Mt. Lake Park.

Miss Friend, a graduate of Southern High school, is employed by the Peoples Life Insurance company, Washington, D. C., and is attending Patricia Stevens finishing and modeling school.

Mr. Gnegy, son of Clyde Gnegy, of Mt. Lake Park, and Mrs. Zeola Gnegy, Morgantown, W. Va., is a graduate of Oakland High school and is a chief petty officer in the U. S. coast guard.

No date has been set for the wedding.

—o—

Sidelight Given On Minister's Opinion

The minister's opinion of the relationship of prohibition to the Christian religion, as quoted in a half-page advertisement of the Garrett Citizens for Legal Control just prior to the election, apparently was used without that minister's consent in spite of the fact that the advertisement read, "Reprinted by permission," and signed by the Temperance and Tolerance Association of America.

Not that the letter had much effect on the voters, but it goes to show to what lengths certain people will go in an affort to persuade others to follow their will.

Rev. George Packard, chairman of the commission on publicity of the Episcopal church in Maryland, and a former rector of St. Matthew's Episcopal church in Oakland, was somewhat disturbed after he read the advertisement.

He declared he was sorry that such a thing had occurred. "I can only assume," he said, "that the man wrote a letter which was a personal opinion to which of course everyone is entitled, six years ago and it appeared in Letters to the Editor, which is an entirely different thing than in a paper as a half-page advertisement."

Rev. Packard wrote a letter to the rector from Texarkana, Texas, in which he declared "The Episcopal church in Oakland and in the Diocesan Missions in Garrett County have in recent years begun to make some headway in that section of Maryland. Your letter printed as an advertisement has done the Episcopal church in that particular place a great deal of harm. I am sorry that it was printed as an advertisement and also as the words of the Rector of St. James' Episcopal church of Texarkana, Texas. I am sure you do not know the situation in Garrett county and I am only sorry that your opinion was given that kind of publicity in an area where there is a different point of view from that of yours."

Rev. Carson replied to Rev. Packard as of November 19, in which he says: "I have searched my files carefully and find no record of having given permission to The Temperance and Tolerance Association of America to reprint this letter, nor do I recall having been asked to do so. I have written them to verify my records and my memory."

All of which indicates that the advertisement was placed solely on the responsibility of individuals in this county who had only one thing in mind—to change the attitude of voters, no matter how the facts are misrepresented.

CARD OF THANKS

We desire to express our sincere thanks and appreciation to all our friends and neighbors for their kindness and helpfulness during the illness and following the death of William C. Welch.

We also want to thank all who gave flowers and contributed the use of their automobiles for the funeral service.

The Family.

—Adv. 1t.

CARD OF THANKS

We desire to express our sincere thanks and appreciation to all our friends and neighbors for their kindness and helpfulness during the illness and following the death of our mother and sister, the late Mrs. Fanny Rebecca Sines.

We also want to thank all who gave flowers and contributed the use of their automobiles for the funeral service.

Children and Brother

—Adv. 1t.

For the fourth month in the last five, the cost of living climbed to a new record during October.

Bandleader Tommy Dorsey choked to death in his sleep. He was 52.

Iraq formally appealed for more American jet planes and anti-aircraft defensive weapons.

National Democratic party pondered how to end deficit of $815,389.

WANTED

Scrap Iron cwt. 1.40

Delivered To Our Yard

GIBSON'S JUNK YARD

D Street—Same as Gnegy Planing Mill—Mt. Lake Park

DIAL DE 4-4124



For '57 Styled long and low —with lots of GO!

(Try the instant response of Buick's New Dynaflow*)

We'll admit it quite frankly.

"New" is a word that's used a lot. But seldom has it meant so much that's fresh and different and better-than-before—as here in the newest Buick yet

Take the new styling, because that's so obvious even at a glance. To get it so sweepingly low, the engineers started right from the bottom, with a brand-new type of chassis construction.

It's an ingenious "nested" chassis that reduced car height as much as 3.4 inches, giving new lowness and raciness to the styling —*without* reducing road clearance below or room inside.

It's a massive I-beam, X-frame chassis that's stronger and sturdier—and permits a new low center of gravity that gives this Buick far surer, far safer roadability.

That's the picture on style and beauty and rugged brawn in every '57 Buick.

But no such picture can give you the feel of this automobile's new *instant* go.

Only when you take the wheel can you appreciate the new era of motoring pleasure and ease and safety brought about by Buick's new power-pitch response.

It's *instant* response—response set off by the hair-trigger action of a new 364-cubic-inch V8 engine and the full-range flexibility of a new Variable Pitch Dynaflow.

It's response so eager, this Buick seems to anticipate your every command. Power flashes to the rear wheels so quickly and smoothly in "Drive," that the need for "Low" has virtually been eliminated. Even Dynaflow's famous switch of the pitch is seldom needed.

Come try it. Come see and *feel* the tremendous difference the newest Buick yet can make in your driving enjoyment.

*New Advanced Variable Pitch Dynaflow is the only Dynaflow Buick builds today. It is standard on Roadmaster, Super and Century — optional at modest extra cost on the Special.

Newest Buick Yet

WHEN BETTER AUTOMOBILES ARE BUILT BUICK WILL BUILD THEM

LEIGHTON BROTHERS

100 THIRD STREET OAKLAND, MD. . DIAL DEerfield 4-2661

ORDER NOW AND SAVE

$5.00 Trade-In Allowance

on your old wood or aluminum storm sash toward the purchase of our new 3 track window.



THREE YEARS TO PAY NOTHING DOWN

$10 Trade-In Allowance

on your old storm door toward purchase of the new self-storing full-screen combination door.

Piper Electric Co.

Route 1—Oakland

Phone DE 4-2643

Millions know A&P's constant low price policy helps them...

eat better, spend less, save more!

Here's Proof—Check, Compare, Save

JANE PARKER LUSCIOUS **FRUIT CAKE** 1½-lb cake 1.39 3-lb cake 2.69

RECENTLY REDUCED! **8 O'CLOCK COFFEE** 1-lb bag 87¢ 3-lb bag 2.55

3 KINDS—ANN PAGE **PRESERVES** 1-lb jar 29¢ 2-lb jar 55¢

Ann Page Syrup . . 24-oz bottle 49¢
Pink Salmon COLDSTREAM . 1-lb can 57¢
A&P Pumpkin . . 2 29-oz cans 35¢
A&P Tomato Juice . 2 46-oz cans 65¢
Del Monte Peas . . 2 17-oz cans 41¢
Mince Meat NONE SUCH . . 28-oz jar 55¢
Our Own Tea Bags PACKED 100 pkg 89¢
Luncheon Meat SUPER-RIGHT 12-oz can 35¢
Sharp Cheese NEW YORK . lb 65¢
Candy Bars ASSORTED . pkg of 12 49¢
Grapefruit Sections A&P 2 16-oz cans 37¢
Iona Tomatoes . . . 2 16-oz cans 27¢

Special Buys—While Supplies Last!

CHRISTMAS GIFT SHOPPING SUGGESTIONS!

Beautiful Dolls 26" HIGH . only 3.29
French Poodle Dogs in cellophane only 3.39
Cuddle Bears 27" TALL ASSORTED COLORS only 3.39
Cuddle Pandas IN CELLOPHANE only 3.39
Plaid-lined Jeans SIZES 2,3,4,5,6 only 1.00

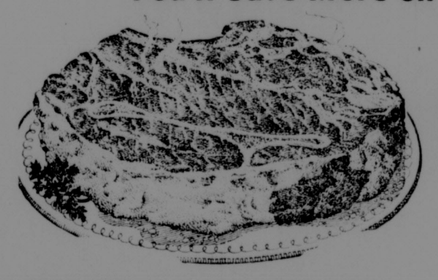
Special Introductory Offer!
SAVE 5c ON
CRESTMONT ICE CREAM SLICES
(8 Party Slices to Quart)
(Regularly Priced at 53c)
WHEN YOU BUY A
Jane Parker Cherry Pie
SPECIALLY PRICED AT ONLY 43¢

ROME BEAUTY OR STAYMAN **JUICY APPLES** 4-lb bag 53¢

FLORIDA, SWEET, JUICY **ORANGES** 8-lb bag 59¢

FLORIDA SEEDLESS **GRAPEFRUIT** 8-lb bag 59¢

You'll Save More on A&P Meats!



Choice Center Blade Cuts of

Chuck Roast

CAREFULLY PREPARED WELL TRIMMED lb 39¢

BANQUET BRAND—FROZEN CHICKEN, BEEF OR TURKEY
Pot Pies . . 4 for 79¢

SPICED JUST RIGHT—BY THE CAN ONLY
Luncheon Meat 3-12 can 99¢

ALL-GOOD, SUGAR-CURED, LEAN-STREAKED
Sliced Bacon . 1-lb tray 39¢

SUGAR-CURED, HICKORY SMOKED—6 to 8-lb SIZES
Smoked Picnics . . lb 29¢

WITH ULTRA-VIOLET WHITENER
Surf . . 2 large pkgs 69¢ giant pkg 81¢

RECOMMENDED FOR INFANT BATHING
Ivory Soap PERSONAL SIZE 4 cakes 27¢

FACE CLOTH IN LARGE—DISH TOWEL IN GIANT
Breeze . 2 large pkgs 71¢ giant pkg 81¢

LOTION-PINK . . . MILDER TO HANDS
Pink Dreft 2 large pkgs 69¢ giant pkg 81¢

NEW!—BLEACHES OUT STAINS
Comet Cleanser . 2 cans 31¢

FELS NAPTHA SOAP 4 bars 41¢ FELSO 2 lge pkgs 55¢
Instant Fels . . . giant pkg 81¢

FORMULA CONTAINS COLD CREAM
Camay Soap REGULAR SIZE 3 cakes 29¢

PROTECTS YOUR COMPLEXION
Dial Soap BATH SIZE 2 cakes 37¢

BLEACHES AS IT WASHES
Oxydol . 2 large pkgs 71¢ giant pkg 83¢

FOR PERFECT FRIES AND PASTRIES
Crisco Shortening 1-lb can 39¢ 3-lb can 1.01

FOR A SOFTER, SMOOTHER COMPLEXION
Ivory Soap LARGE SIZE 2 cakes 31¢

KRAFT'S MIRACLE WHIP
French Dressing . . pint bottle 41¢

Orleans Dog Lolli-pups . . . 8-oz pkg 19c
Hartz Mt. Dog Yummies . . 6-oz pkg 19c
Nifty Frozen Waffles . . . . 2 pkgs 25c
Gro-Pak Frozen Strawberries . 1-lb cup 45c
Genusso Pizza Pie . . . . . 2 for 59c

AMERICA'S FOREMOST FOOD RETAILER . . . SINCE 1859
A&P Super Markets
THE GREAT ATLANTIC & PACIFIC TEA COMPANY

DIED

WILLIAM C. WELCH

William Clinton Welch, aged 78, of near Oakland, died Saturday, November 24, at Garrett County Memorial hospital in Oakland where he had been a patient for three weeks.

Born April 12, 1878, at Terra Alta, W. Va., he was a son of the late Silas and Sarah Albright Welch.

He was a retired farmer and a member of the Knights of Pythias lodge of Oakland and the Gortner Brethren church. He was an area resident for 48 years.

He is survived by one son, Paul William Welch, of Gortner; two sisters, Mrs. Eddie Kelly, Terra Alta; Mrs. Earl Hauger, Gary, Indiana; and two grandchildren.

Funeral services were conducted from the Gortner Union church, Tuesday afternoon, at 2 o'clock with Rev. Galen Fike officiating, assisted by Rev. Allen Pugh. Interment was in the Gortner cemetery.

J. WILLIAM BRODERICK

Joseph William Broderick, 41, a former resident of this area, died last Thursday, November 22, at his home at New Martinsville, W. Va.

Born at Oakland he was a son of Mr. and Mrs. James A. Broderick, of Morgantown, W. Va. The family also formerly resided in Midland.

The deceased had attended Morgantown schools and West Virginia university and was well known as a musician. He had resided in New Martinsville since February and had been employed there by the Ohio River Gravel company.

Interment was in Arlington National cemetery.

MRS. GENEVA C. SPIKER

Mrs. Geneva Clo Spiker, aged 38, wife of James C. Spiker, of Gormania, W. Va., died last Friday, November 23, in Garrett County Memorial hospital in Oakland, where she had been a patient since October 3.

Born at Durbin, W. Va., she was a daughter of Mrs. Jessie Sheets Skifflett, of near Harman, and the late Walter Skifflett.

Surviving besides her husband and mother, are a daughter, Virginia Spiker, at home; five brothers, George and Loris Skifflett, Struthers, O.; Walter, of Middletown, O.; and Gerald and Philip, of Chicago; two sisters, Mrs. B. H. Collins, Durbin, and Mrs. Luther Louk, Salinas, Calif.

Funeral services were conducted Monday morning at 10:30 o'clock from the Bolden Funeral Home with Rev. Frank Johnson officiating. Interment was in the Glady cemetery near Harman.

MRS. FANNY R. SINES

Mrs. Fanny Rebecca Sines, aged 90, widow of Abraham Sines, of Oakland, died last Thursday, November 22, at the home of a daughter, Mrs. Verna Helms, of near Oakland.

Born in Oakland, she was the daughter of the late Ely and Mary Friend Reams. Mrs. Sines was a member of the Pine Grove Brethren church near Swallow Falls.

Surviving besides Mrs. Helms are four sons, Artenis Sines, Kitzmiller; E. M. Sines, Greenbelt; Clyde Sines, and Daly Sines, Baltimore; a brother, Newton A. Reams, Swallow Falls, 17 grandchildren and a number of great grandchildren.

Funeral services were conducted Sunday afternoon at 2 o'clock from the Pine Grove church by Rev. B. M. Rawlings. Interment was in the Bray cemetery near Swallow Falls.

JULIUS W. WALTER

Julius W. Walter, aged 64, of Oakland, died last Wednesday, November 21, in Garrett County Memorial hospital where he had been a patient for six months.

A native of Oakland, he was a son of the late Lewis and Ella Little Walter. He was employed as a clerk for the Baltimore and Ohio railroad for a number of years. He was a member of the Railway Clerks organization, the Woodmen of the World and was a member of the Presbyterian church.

He is survived by three brothers, Albert L. Walter, D. W. Walter and Phillip Walter; and a sister, Mrs. Elizabeth Turney, all of Oakland.

Funeral services were conducted Friday afternoon at 3 o'clock from the Bolden Funeral home in Oakland with Rev. Charles Carlson, pastor of St. Mark's Lutheran church, officiating. Burial was in Oakland cemetery.

Pallbearers were Donald M. Browning, William White, Willie Lewis, Robert Proudfoot, George Coddington and Floyd Leighton.

MRS. NANNIE CATON

Mrs. Nannie Caton, aged 50, of Finzel road, died Monday at Miners hospital in Frostburg shortly after being admitted. Mrs. Caton became ill while traveling from Cumberland to Frostburg.

She was a daughter of Mrs. Alice Caton Albright and the late Charles Albright. Her husband, Earl Caton, preceded her in death.

Besides her mother, she is survived by four daughters, Mrs. Charles Garlitz, Mrs. Paul Garlitz, Mrs. Emory Rosenberger and Mrs. Allen Clark, all of Finzel; two sons, Charles Caton and Earl Caton, both of Finzel, and 13 grandchildren.

Funeral services are being conducted this afternoon at 2 o'clock from the Caton residence with Rev. Edgar Suite, pastor of the Grantsville Methodist church, officiating. Interment will be in the Johnson church cemetery.

CRELLIN

Injured in Accident

Don Scott and Artie Dale Ashby, Jr., both of Crellin, were hospitalized in the Garrett County Memorial hospital, Oakland, after an automobile accident near Oakland, on Monday morning. They were reported as not seriously injured, but received lacerations about the head and face. The accident occurred just out of Oakland, on the Crellin-Oakland road, when a truck ran into the Scott car and mashed it against a cement bridge.

Mr. and Mrs. Charles Bowser and children, of Morgantown, W. Va., were Thanksgiving visitors of the former's parents, Mr. and Mrs. Eugene Bowser and family.

Mr. and Mrs. Paul Steiding, of Cumberland, were week-end guests of Mrs. John W. DeWitt and family.

Mr. and Mrs. Morgan Adams and family, of Cumberland, spent the holidays with Mrs. Stella Adams and family.

Miss Phyllis Dumire, of Morgantown, W. Va., was a week-end visitor of her parents, Mr. and Mrs. Roy Dumire.

Mr. and Mrs. Willard Hauser, Charlotte and Bobby Hauser, of Mt. Lake Park, and Mr. and Mrs. Earl Sims, of Crellin, were Sunday dinner guests of Mr. and Mrs. Ernest Hauser and family at Friendsville.

Mr. and Mrs. Floyd Carskadon visited Mr. and Mrs. George Carskadon at Hutton, on Sunday afternoon.

Mrs. W. E. Gordon, of Gerrardstown, W. Va., is visiting her son-in-law and daughter, Mr. and Mrs. Jay Bell and family.

Mr. and Mrs. Jay Bell and family spent Thanksgiving with Mr. and Mrs. Gerald Munson and family, at Hagerstown.

Mrs. Antonio DiSimone and son, Jerry, of Oakland, were dinner guests of Mr. and Mrs. Joseph DiSimone and family, last Thursday.

Peggy DeWitt, daughter of Mrs. John W. DeWitt is ill at her home here with rheumatic fever.

Mr. and Mrs. Virgil Shaffer were recent guests of Mr. and Mrs. Cecil Knotts and son, at Myersville.

Rev. and Mrs. Joseph Hoopengardner and family, of Frostburg, and Rev. and Mrs. Willis Naill and sons, of Madison, W. Va., spent Thanksgiving with Mr. and Mrs. Stanley Ashby.

Mr. and Mrs. Lee Ashby and family, of Waynesburg, O., visited Mrs. Jennie Bittinger and other relatives last week.

Mr. and Mrs. Oscar Shaffer and daughter Betty Ellen, were dinner guests of Mr. and Mrs. Robert Henline and family at Mt. Lake Park, last Thursday.

Rev. and Mrs. Don Jackson and son, Jerry Lee, spent last week visiting the former's parents, Mr. and Mrs. Kramer Jackson and family, at Union, W. Va..

Robert Shaffer, USN, of Washington, D. C., was a week-end guest of his parents, Mr. and Mrs. H. C. Shaffer.

Rodney Bragg, small son of Rev. and Mrs. Edsil Bragg, has been a patient in the Garrett County Memorial hospital, Oakland, for the past week.

Mrs. Albert Friend is a patient in the Oakland hospital.

Mr. and Mrs. John Roberts, of Terra Alta, W. Va., were Sunday visitors of Mr. and Mrs. Delmus Sanders and son.

Mr. and Mrs. Ralph DeWitt, of Horseshoe Run, W. Va., spent several days with Mr. and Mrs. Dwight Ashby and family.

Mr. and Mrs. Grant Hutchinson and family, of Morgantown, W. Va., spent Thursday with Mr. and Mrs. Iret Ashby.

Mr. and Mrs. Don Scott visited relatives in Cumberland on Sunday.

Mr. and Mrs. Marvin Mills and son, of Kent, O., were holiday and week-end guests of Mr. and Mrs. Elmer Mersing and family.

Mr. and Mrs. Charles A. Barkman and daughter, Carol Ann, spent last week-end in Washington, D. C., with her brother, Thomas J. Kimble and family.

Mrs. Marshall Sanders has been ill for the past three weeks with an attack of influenza, and still remains ill at her home.

Charles Barkman was in Pittsburgh, Pa., last Friday on business.

Mr. and Mrs. Paul Tressler and family, of Loch Lynn, were Wednesday evening supper guests of Mr. and Mrs. Parke Tressler and son.

Mr. and Mrs. Sherman Tressler, Mrs. Dan Beitzel and daughter, of Akron, O.; Mr. and Mrs. Forrest Rohrbaugh and family, Mr. and Mrs. Charles Kesner and son spent Saturday evening as guests of Mr. and Mrs. Parke Tressler and son.

Molotov was named Russian minister of state control to give him a wide range of control over many activities.

MARRIED

Enlow-Speak — Announcement has been made of the marriage of Miss Janet Speak, of Rose Hill, Va., to Howard W. Enlow, of Neenah, Wis., son of Mr. and Mrs. J. Wesley Enlow, of Friendsville.

The double ring ceremony was performed at the home of the groom's parents on Monday, November 26, at 10 o'clock a. m. Rev. Hamilton, of Accident, was the officiating minister.

Shortly after the ceremony the couple left by automobile for their new home in Neenah.

SWALLOW FALLS

Mrs. William George and family returned home after spending the past 4 months in Blasdale, N. Y.

Mrs. Bert Ream and daughter and Mrs. Bliss Ream and son visited Mr. and Mrs. Emitt Smith, Cadiz, O., over the Thanksgiving holiday.

Mr. and Mrs. William Werdebaugh and daughters, Baltimore, visited relatives over the week-end.

Mr. and Mrs. Clarence W. Mayle and family and Mr. and Mrs. C. A. Bayle visited J. W. Trout, near Terra Alta, W. Va., on Sunday.

Miss Elinor and Leota Sine; Hagerstown, spent the holidays with Mr. and Mrs. Theodore Sine. Sandra Skipper visited Mr. and Mrs. Ray Mayle, Washington, D. C., and Mr. and Mrs. Harold Mayle, Baltimore, last week.

Danny Markley, son of Mr. and Mrs. Clayton Markley, is recuperating from pneumonia and chicken pox.

Mr. and Mrs. William Trout, Pittsburgh, Pa., visited Mr. and Mrs. Clarence A. Mayle recently.

Mrs. Bert Ream, Mrs. Arden Skipper and son visited Southern High school during National Education Week.

Mr. and Mrs. Harold Teets and daughter, Cranesville, W. Va., and Ralph Spiker and son, Sang Run, visited Mrs. Martha Spiker one evening this week.

Mr. and Mrs. Jennings Martin and family, Dayton, O., and Sherwood Ramsey, Baltimore, visited Mrs. Marshall Friend and family the past week.

Mr. and Mrs. Delbert Friend and family, Mr. and Mrs. Clarence Friend and family, Mr. and Mrs. Clarence Matthews and family, Donald Friend and Mr. and Mrs. Harry Fike and family, Cresaptown, spent the holidays with Mrs. Edith Friend.

Delano Sines, Wellington, O., visited Mr. and Mrs. Perry Sines over the week-end.

RHEUMATISM — ARTHRITIS

Neuritis—Sciatica

Relief from those torturing pains or no charge. An absolute proven remedy. Only one trip required. Disabled persons may send a friend. 45 South Mt. Vernon Ave, 500 ft. off Route 40, Uniontown, Pa. Office hours: Daily 10-6. Sunday 10-4. Permanently located.

RCA & ZENITH TELEVISION
Sales & Service
1 Year Guarantee
OAKLAND ELECTRIC & RADIO SERVICE
ALDER ST. OAKLAND MD.
Phone DE 4-3401

NOTICE!

No hunting or trespassing on the lands of Thomas J. Johnson in District No. 14. Violators will be prosecuted.

THOMAS J. JOHNSON
Owner

check ✓ these
CHECK-R-MIX
FEED PRICES!

16% DAIRY

$3.80 per bag—$74.00 ton

Compare these prices along with the analysis. High quality ingredients together with Purina Concentrate—result: Protein, 16%; Fat, 4.5%; Fibre, 7%; NFE, 50%.

Can furnish with 20¾ protein at 10c bag extra if you order.

Hog Feed—per bag, $4.00.

Also a very good analysis.
Good Local Feeds

15¢ Credit for returned bag in good condition



GRANGE Supply Center
DEerfield 4-2350

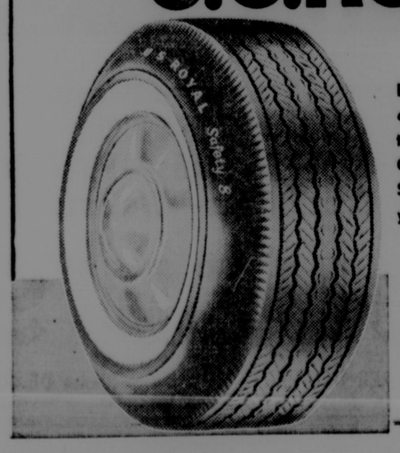
DEER HUNTERS' DANCE
AT THE
V. F. W. Hall, Friendsville
Wednesday, Dec. 5—9 to 12
Operated by Mr. and Mrs. Fred Humberson
Everybody Welcome

Yours—
DRAMATIC NEW ADVANCES



At **NO ADVANCE IN PRICE!**

NEW **U.S.Royal Safety 8**



Here you are—the great new safety that makes last year's tires old-fashioned... the new 1957 puncture protection, skid protection and blowout protection selected for the finest new 1957 cars! Come in—let us demonstrate the new U. S. Royal Safety 8's dramatic advances. We have your size, for your car, to protect your family NOW!

US RUBBER

HAWKINSON TREAD SERVICE
Glotfelty and Ryan, Prop'rs.
Phone DE 4-3911 Oakland, Md.

STOP LOOK SAVE

LOW FOOD PRICES!
. . . and FREE PARKING

DROMEDARY **CAKE MIXES**
HALF PRICE SALE
White, Yellow, Devils Food
2 boxes 49¢

ROUND THE CLOCK **COFFEE**
Whole Bean, Fresh Ground at Time of Purchase
lb. 69¢
3 lb. econ. bag 2.00

ARMOUR'S **MILK**
Tall can 13¢
8 Tall cans 1.00

MARLEE **ICE CREAM**
Five Delicious Flavors
Half Gallon 69¢

Swift's Whole or Shank Half **PREMIUM HAM** lb. **49c**

CHRISTMAS CANDY by the TON!
as low as 21¢ lb.
10% discount to all churches and organizations



Special Introductory Offer—Reg. 49c
JIFFY BISCUIT MIX ..... 2 lbs. 8 oz. 29¢

Special Introductory Offer—Reg. 20c
JIFFY PIE CRUST MIX ..... 10¢

Teen Queen
OLEO ..... lb. 22¢ 5 lbs. 1.00

Home Rendered
LARD ..... lb. 13¢ 5 lbs. 50¢

KAESE'S PURE **BUCKWHEAT FLOUR**
5 lbs. 49¢
10 lbs. 98¢
25 lbs. 2.25

CRISCO
3 lb. can 99¢

FLUFFO
3 lb. can 99¢

KAESE'S SELF-RISING **BUCKWHEAT FLOUR**
4 lbs. 49¢

NABISCO **WAVERLY WAFERS**
13 oz. pkg. 25¢

BROWNING'S
OPEN DAY & NIGHT FREE PARKING THIRD STREET

Meet The Students



Roger DeBerry

Roger DeBerry, an 18 year old, 6 foot, 170-pound senior at Southern, is the son of Mr. and Mrs. James A. DeBerry, of near Oakland.

Roger is in many activities both in and out of school. He is secretary of the F. F. A., treasurer of the Student Council, and home room president.

Some of Roger's projects in the F. F. A. are beef cattle, swine, sheep and turkeys.

Roger's schedule in school includes vocational agriculture, mathematics, physics and core.

Roger and his family attend the Sand Flat Assembly of God church.



Mary Bernard

Mary Bernard is the second outstanding senior that Southern wishes to introduce this year. The daughter of Mr. and Mrs. Wade Bernard, of Swanton, she ranks first in the senior class.

Mary takes the stenographic course and her subjects are core, office practice, office worker, shorthand, and business arithmetic. She is an honor roll student and has had perfect attendance in the past two years and thus far this year.

Mary was one of the eight students selected to take the National Merit Scholarship test at school. She is the president of the F. B. L. A. this year and was treasurer last year.

She attends Sunday School and church at the Assembly of God church at Sand Flat.

—o—

A Philadelphia couple and daughter were found near starvation with $5,600 in the house and $9,000 of bank deposits.

Whalers were warned of overkilling since there was danger of the mammal becoming extinct.

It Runs Through My Mind

BY POLLY J. HANST

It's All in the Mind

Dale Carnegie, of "How to Win Friends and Influence People" fame, has set down a few rules for remembering people's names.

Realizing that I am the Cornelia Otis Skinner type who "can never remember a name but can always forget a face," I'd like to be able to take Mr. Carnegie seriously.

Remembering names had once been a great source of pride with me but brother, how I've slipped! At the moment I'm trying to recall the name of a one-year old niece! Quite a contrast to the day when I would know half the camp the first day.

At that time I would have agreed with everything Mr. Carnegie said. Look the person over, repeat the name and then form a mental picture; associate it with something or make it rhyme with something. "Like Mrs. Frank is a crank."

I'd be willing to bet that I would follow every rule he set down, and when I needed to recall the name, if my mind worked at all, it would flub.

He used this example: Imagine Mr. Ivory as having tusks instead of teeth. Ivory tusks. When you see him just think of ivory tusks and so the name Ivory. That's just where Mr. Carnegie is wrong. However I might reason, when I saw him again, I'd say, "Oh, hello Mr. Keyes." (piano keys, made of ivory).

Mrs. Frank may rhyme with crank but I'd call her Mrs. Meany.

Picture a forest, says DC as you are introduced to Mr. Forrest. He'd be Woods to me ere we met again!

Sometimes I think it would be much better to be blank than to try too much of this imagination business. Wouldn't Mr. Kahl rather not be remembered at all than to be called Mr. Cabbage.

Take Hinebaugh. To figure that one out I'd think of a hind quarter of a beef and the baugh sounding like the noise of the animal. Well, Hinebaugh would emerge from me as Mr. Bull, or if I were in an imaginative mood at the moment, he could be Mr. Oxley.

There's Baker — anyone would naturally associate that name with a man who baked bread. The next time I'd see him my brain would be all atwitter: Has something to do with cooking? I've got it! "How are you Mr. Frye?"

Mr. Carnegie was talking about new names, new faces, but he doesn't say one thing about old ones. It's when you know them in a P.-T.A. situation and pass them on the street and wonder where you've seen them that gets me.

I wish some modern brain would figure that one out. I don't care half as much about influencing people as I do about being labeled a snob.

While Mr. Carnegie's successor tries to help those of us with the minus mind I wish he'd do something for the person who is always saying, "Oh, don't you know me?" and then discover you once attended the same conference.

—o—

Is Bridge Dying?

There was once a time when a newcomer came to Oakland that she was almost forced to play bridge if sre craved any social outlet at all. There was the Monday night club, the Tuesday and so on. Then bridge clubs became so numerous that they couldn't be identified by their meeting night.

Finally other organizations became so numerous that Tuesday became bridge night for the majority.

Now it would seem that something else is coming along that's making bridge play second fiddle in the social scheme. That is the desire for learning.

Church circles have had a pick-up in interest since study has become part of the program. Young adult groups with discussion programs are looked forward to with as much enthusiasm as earlier "coupies clubs."

This week there was another display of desire for learning when over fifty women, all ages, showed up at the sewing class to learn the Bishop way. Down the corridor another group was typing, still another doing crafts.

But we are still social creatures. We could stay home and learn it alone, but it's fun to work with people. The nicest thing about it is there'll be no committee meetings, no reports. Your only responsibility is to get yourself there. Which may be why it's shoving the bridge games, for it was an activity without responsibility which people with responsibility needed.

Eighth Graders To Present "The Nativity" December 19

The Eighth graders of Northern High school are presenting "The Nativity" on Wednesday evening, December 19, at 8 o'clock in the school gymnasium.

Miss Gribble and Mr. Schwing, music instructors, will be in charge and will present numbers by the band and Glee club.

—o—

McHENRY

Mr. and Mrs. Asa Glotfelty have gone to Akron, O., to reside with their daughters for the winter months.

Mr. and Mrs. Charles Thomas and family were Friday evening dinner guests of Mr. and Mrs. Joseph Carr and family. The same evening friends entertained at the home of Mrs. A. J. Thomas honoring Mrs. Charles Thomas with a surprise Stork Shower.

Ricky and Mickie Hassen, of Patuxent Naval Air station, are spending several weeks with their uncle and aunt, Mr. and Mrs. Robert Glotfelty.

Pearl McLean and daughter, Mrs. Beulah Walton were dinner guests of Mr. and Mrs. Walter Bowman on Thanksgiving day.

William Bowman and Miss Shirley Shaffer, Crellin, were Sunday evening dinner guests of Mr. and Mrs. Dean Savage, Grantsville.

Rev. and Mrs. Ralph Childs, Kingwood; Mr. and Mrs. Frank Ford, Vicky and Vindy Ford, Morgantown, were Thanksgiving day visitors of Rev. and Mrs. Ralph Jacks.

Mr. and Mrs. Claude Cuppett and daughters were Sunday dinner guests of Mr. and Mrs. Parley Savage.

Mr. and Mrs. A. J. Thomas, Mr. and Mrs. Charles Thomas and children were Sunday visitors of Mr. and Mrs. Claude Fike and family, Addison, Pa.

Mrs. Beulah Walton is spending several days in Pittsburgh with her children.

Mr. and Mrs. Everett Glotfelty, "Skippy" Bernard, Mrs. Katie Glotfelty, Mr. and Mrs. Wade Carr and son left last Wednesday for Florida to spend the winter months.

Mr. and Mrs. Morris Goehringer, Atwater, O., spent the week-end here visiting relatives.

The Homemakers Club held its monthly meeting November 14 at the home of Mrs. James Wagner. Mrs. Earle Glotfelty gave the topic, "What's Important in Family Life."

Mr. and Mrs. Robert Glotfelty and son Ricky, and Mickie Hassen spent Thanksgiving in Akron visiting the former's parents, Mr. and Mrs. C. J. Hassen.

Mr. and Mrs. Samuel Ford, Morgantown, were Sunday visitors of Rev. and Mrs. Ralph Jacks.

Mr. and Mrs. Gorden Wright, Pursglove, W. Va., visited the latter's parents, Mr. and Mrs. Ernest Mosser, over Thanksgiving.

Thanksgiving day dinner guests of Mrs. Nora Savage were Mr. and Mrs. Dayton Savage and family, Hyndman, Pa.; Mr. and Mrs. Earle Savage and children, Mr. and Mrs. Parley Savage and family.

DEER HUNTERS' DANCES
MONDAY, WEDNESDAY AND SATURDAY
NIGHTS DURING DEER SEASON
STONE TAVERN
Deep Creek Lake

SHARPS MOTOR CO.
"Our 27th Year"
OK USED CARS
COME IN AND SEE THESE VALUES

1955 Chevrolet BelAir 2-Dr. V-8—With Power-Glide, radio, heater, outside sun visor and many other extras. An excellent one-owner car
1953 Plymouth 2-Door Sedan—Black enamel finish. Heater spotlight and new seat covers. Motor completely overhauled.
1953 Chevrolet 4-Dr. 210—Radio, heater, "Power Glide" automatic transmission and many other extras. Top condition!
1953 Chevrolet Station Wagon—An all-steel 4-door model with std. trans. Durable dark brown paint. An excellent value!
1953 Chevrolet Bel Air Sport Coupe—Sporty green over yellow two-tone. Equipped with standard transmission, radio, heater, spotlight, back-up lights and new seat covers.
1951 Dodge 4-Dr. Sedan—Fluid drive, heater and seat covers. Light grey enamel finish that doesn't show the dirt. Good condition.
1950 Chevrolet 4-Dr. Sedan—Grey over ivory two-tone. Radio, heater and new seat covers. A good value!
1950 Packard 4-Door Sedan—Two-tone green, overdrive, radio, air-conditioning heater and defrosters, good tires.
1948 Chevrolet 4-Dr. Sedan—
1947 Ford V-8 4-Dr. Sedan
1946 Pontiac 4-Door Sedan
1946 DeSoto 4-Door Sedan.
1942 Plymouth 4-Door Sedan.
1940 Oldsmobile 2-Door Sedan

USED TRUCKS
1954 International ½ Ton Pick-up—Long wheelbase with 4 speed transmission and overload springs. Ideal for farm truck or light hauling. Very good condition.
1950 Chevrolet Carry All—An 8-passenger suburban carry all on ½ ton chassis. Ideal for all-around use or hauling riders. New light blue paint. Good condition.
New 1957 CHEVROLET Trucks
½-Ton Pickup

LOW G.M.A.C. TERMS
OPEN EVENINGS 'TIL 8 P. M.
SHARPS MOTOR CO. CHEVROLET
Third St., Oakland, Md. Phone DE-4-3231

GIBSON'S
Auto Parts
New—Used Parts
Located at Loch Lynn
Phone DE 4-3429

MAKE THIS irha HARDWARE STORE YOUR
Family Gift Center
advertised in The Saturday Evening POST
Independent HOME OWNED HARDWARE STORE
FOR GIFTS THAT ENDURE
FOR "HER"
● Crown Luggage
● Knowles and Salem China
● Electric Fry Pans, Percolators and Mixers
● Lady Sunbeam Shaver
● Card Table and Chair Sets
● Lane Cedar Chests
FOR "HIM"
● Black and Decker Handy Electric Drill Kits
● Remington, Sunbeam, Schick Shavers
● Power Tools by Porter Cable, Mall, Black and Decker
● Boker Tree Pocket Knives
● Handyman Tools For Every Home
● Shotguns, Rifles, Sports Equipment
Oakland Hardware & Furniture Co.
"Your Home Furnishing Center"
Phone DE 4-2150 Oakland, Maryland

SEE FOR YOURSELF
how we cut food prices!

Nabisco PREMIUM SALTINES ..... lb. box 25¢
Morrell GOLDEN LARD ..... 3 lb. can 79¢
Crosse and Blackwell Strawberry Preserves . 3 12 Oz. Jars 99c
Del Monte WHOLE KERNEL CORN 6 No. 303 cans 89¢
Eshelman CORN MEAL ..... 20 lbs. 1.00
Circle W COFFEE ..... lb. box 69¢

CRISCO lb. 39¢ 3 lbs. 1.01
FLUFFO lb. 39¢ 3 lbs. 1.01
HORMEL POTTED MEAT 10 CANS 89¢
New—Heinz Campside PORK AND BEANS 3 can pkg. 49¢
Buy Two Cans—Get One Can Free
An Old Heinz Favorite With A Smoky Flavor

Santa Says ORDER THESE HOLIDAY SPECIALS TODAY!
Garrett County or Swift's Beltsville Butterball TURKEYS SIZES 4 lbs. UP
Free Answer Cake Mix or Kit Cake Mix With Each Turkey
Avoid the Rush on Our Famous FRUIT BASKETS ..... from 1.00
CHRISTMAS CANDY at the lowest prices in years
Special Discount to Schools, Churches and Organizations

MAYPOLE FLOUR 5 lb. bag 45¢ 10 lb. bag 79¢
DONALD DUCK FROZEN ORANGE JUICE 6 6-oz. cans 99¢ 3 12-oz. cans 95¢
MARIGOLD OLEO ..... 5 lbs. 99¢
LITTLE CHEF CATSUP 6 12-oz. btls. 99¢

DROMEDARY Fruit Cake Ingredients
FRUITS AND PEELS—DICED PINEAPPLE—CITRON—LEMON PEEL—ORANGE PEEL RED CHERRIES—GREEN CHERRIES—PITTED DATES FIGS—SEEDLESS RAISINS SEEDED RAISINS—WHITE RAISINS—CURRANTS McCormick Cake Decors

Fancy Produce
Large Eastern Stayman WINESAP APPLES bushel 2.99 4 lbs. 29¢
FLORIDA JUICE ORANGES 4 doz. 99c
TANGERINES 3 doz. 99c

CHUCK ROAST 39c lb.
WHOLE ROLL BOLOGNA 1.99
SPICED LUNCHEON MEAT 6 lb. can 1.98
SKINLESS HOT DOGS lb. 39c 3 lbs. $1
FRESH JUMBO Roasted Peanuts—Chestnuts Fancy Mixed Nuts Pecans—Almonds—Filberts Brazil Nuts—Walnuts

SMOUSE'S
OPEN EVENINGS FREE DELIVERY Phone DE 4-2123

Driving Speed Test Viewed At N. H. S.

A driving speed test was demonstrated to all juniors and seniors of Northern High School on Monday, November 5 during the second and third periods, by Mr. Wenzel Morris.

A film, "The Case of Officer Hallibrand," was first shown to the students in the cafeteria and then all the students went outside and lined up on both sides of the driveway to watch the driving test.

Mr. Denver Mitchell and the members of the Driver Education Class planned the speed test.

Student Drivers

The two students who were selected to drive were Eva Schroyer and Roger Resh, seniors. Eva is in 12-1 and taking the academic course while Roger is in 12-2 and taking the general course.

Faculty Drivers

The two faculty drivers were Mrs. Elaine Falkenstine and Mr. P. J. Muha. Mrs. Falkenstine is a commercial teacher and Mr. Muha is principal.

Roger Resh, the first driver, stopped the car in 40 feet and 7 inches while it took Eva Schroyer 43 feet and 7 inches to bring the car to a stop, both going at 20 miles per hour.

Mrs. Falkenstine, going at 30 miles per hour, stopped in 80 feet and 4 inches. Mr. Muha, going at 40 miles per hour, stopped the car in 104 feet and 11 inches. Mr. Morris quotes, "Mr. Muha's record is the best record that has been made so far this year in all the eastern states where the speed test has been given."

BE SURE TO ATTEND

Oakland Volunteer Fire Dept.'s

ANNUAL

Buckwheat Supper

TUESDAY, DECEMBER 4

SERVING FROM 5 TO 8

All You Can Eat For $1.00

Come One—Come All—Come as You Are

Ninety-Three Students Get Honorable Mention

Once again some of the students at Northern are eligible for the Honor Roll or the Honorable Mention.

To be eligible for the Honor Roll one must have a straight "A" average and no unexcused absences and only three days of excused absences.

To be eligible for the Honorable Mention one must have no grades lower than a "B," no unexcused absences and only three days of excused absences.

Makes Honor Roll

The only student who was eligible for the Honor Roll was Kathy Rush, from 12-1.

Make Honorable Mention

The students who made Honorable Mention were: Carol Ann Haenftling, Dixie Merrill, 7-1; Betty Cosner, Loretta DeWitt, Judy King, 7-2; Diana Sines, 7-3; Barbara Jane Davis, Janet Huff, 7-4.

Eighth Grade

Patrick L. Bittinger, Pauline L. DeWitt, Andrew D. Faith, Thelma J. Frantz, Sharon A. McKenzie, Ruby K. Miller, 8-1; Wayne Yoder, 8-2; Dorothy Lancaster, Carol Oester, 8-3; Joyce Ann Haenftling, Sandra Kay Hone, Carol Hummel, Vonda McKenzie, 8-4; Mary Baluch, Esther Nedrow, 8-5.

Freshmen

Florence Emory, William Georg, Dorothy Glover, Donna Mazer, Charlotte McCurdy, Rebecca Renwick, Patsy Riley, Susan Saltzer, Carolyn Savage, Pat VanSickle, 9-1; Marylin Brenneman, Harry Lewis, Judith Minick, 9-2; Dorothy Frazee, Jimmy Dale Friend, Charlene Lee, Betty Railey, Shirley Uphold, 9-3; Janice Hileman, 9-4; Margaret Layman, Patricia Robeson, Donna Spear, 9-5.

Sophomores

Beverly Buckel, Judy Edwards, Juanita Kahl, Alice Lytle, Patricia A. McKenzie, Ethel Seibert, Nancy Swauger, 10-1; Patty L. Cuppett, Patsy S. DeWitt, Teresa A. Layman, 10-2; Mary Ann Alexander, 10-3; Wilma Hanlin, Marlene Hoff, Nancy Jo Turney, 10-4.

Juniors

Judy Buckel, Janie Callis, Joanne Collier, Randall Harman, Judy Hone, Iva K. Speicher, 11-1; Patsy Bittinger, Barbara DeWitt, Thelma Frazee, Marilyn Resh, 11-2; Juanita Buckel, Louise Green, Harry Handwork, Darlene Hare, Charles Nedrow, Laura Zimmerman, 11-3.

Seniors

Lorna Ault, Eugene Brenneman, Jack Caruthers, Kathleen Emory, Angela Layman, Patty L. McKenzie, Rosalee Sisler, Beverly Speicher, Jean Zimmerman, 12-1; Louise Coddington, Leona Frazee, Merla Garletts, Doris Hummel, Gloria McCullough, Carolyn Savage, 12-2; Carole Durst and Luanna Fike, 12-3.

DEER PARK

Members of the WSCS will hold their annual Christmas party in the church basement, December 6, at 6:30 p. m.

Earl Simpson is ill at this writing.

Mrs. B. F. Perando has returned home from a visit with relatives in La Puente, Calif.

Mr. and Mrs. William E. Clatterbuck are the proud parents of a daughter. Mr. and Mrs. Ashby, of Terra Alta, and Mr. and Mrs. E. C. Clatterbuck are the grandparents.

Miss Wanda Kay Hinebaugh is a patient at Garrett Memorial hospital, Oakland.

Subscribe for The Republican

Southern Dramatists Will Present Play

"Oh my darling Clementine" is the theme of the play being presented Friday night, November 30, at 8:00 p. m. by the Dramatics Club in the Southern High gymnasium.

This story portrays Helen Browning as Clementine Kelley, who is a boisterous tomboy who loves the football game better than the football players. Clementine and Hank Matthews, portrayed by Ted Raynovich, at first start out as football partners but as the play progresses, she decides that she'd like Hank to be a little more than a football partner.

Mary and Gerald Kelley, Clementine's patient parents, are played by Margaret Nethken and Fred Teets. Bertha, the maid, is played by Norma Alexander. Abe Carter, the handyman, is played by Bill Henline. Pete, a lady's man, is played by Ronald Dilgard. John Brown plays Tubby, who is forever sneezing with his hay fever. Cathy, who has just discovered boys and is giving Clementine a bit of competition, is played by Mary Spencer. Jane Ann, played by Jean Paige, is a little gossip who loves to carry tales. Ann McNed, a speech teacher, is portrayed by Cynthia Nace, while Sandra Evans plays Miss Prunella Pringle.

The setting is in the early fall and the events take place in the living room in Mayor Kelley's home in Hooterville.

The play is under the direction of Miss Bernice Idleman and Miss Roberta M. Cogley, Southern High instructors.

Furniture Upholstering!

Renewed from frame to finish. We have a wide selection of fabrics to choose from.

Call Us For A Free Estimate

WARNICK'S

Deer Park, Md. Phone DE 4-4357

BUY NOW ON OUR LAY-AWAY PLAN



SPECIAL CHRISTMAS LIGHT SALE

While They Last

7-Light Set, Reg. 2.75 ..... 2.19
15-Light Set, Reg. 7.00 ..... 5.10
25-Light Set, Reg. 10.00 ..... 7.95

OUTDOOR SETS

7-Light Set, Reg. 3.95 ..... 2.95
15-Light Set, Reg. 7.95 ..... 5.95
25-Light Set, Reg. 12.95 ..... 9.95

ALL SETS INDEPENDENT

Illuminated Santa, 27" high, Reg. 4.79 ..... sale 3.49
Illuminated Santa Face, Reg. 2.75 ..... sale 1.75
Illuminated Lantern, Reg. 2.30 ..... sale 1.65
Illuminated Lantern, Reg. 3.79 ..... sale 2.69
Illuminated Cane, Reg. 4.39 ..... sale 2.99



Holster Set

Buffalo Bill guns and genuine leather belt and holsters. Fur trim. Reg. $2.00 **1.39**



$64,000 Quiz Game

Just like on TV. 12 catagories, 660 questions. Any number play. **2.98**

PRECIOUS GIFTS FOR LITTLE GIRLS

Special Value— 18" Walking Bride Doll



Lovely all-plastic doll that walks when you take her hand. Lifelike hair, moving eyes. Gown of nylon trimmed in lace. Lilies of the Valley bouquet.

Reg. 7.00 **4.99**



46-pc. Lazy Susan Set

All aluminum set with Lazy Susan, service for 6 and accessory items. **2.98**

Folding Doll Coach

Sturdy enameled steel frame. 23½" high.



2.98



Party Cake Mix Set

All the mixin's, utensils, party favors, *everything* for a real cake party! **4.98**



So-Wee Set

10" doll drinks, wets, cries, blows bubbles. All accessories too! **2.98**



Table Tennis

Four paddles, 2 balls, official size net and end posts. Rule book. **5.95**

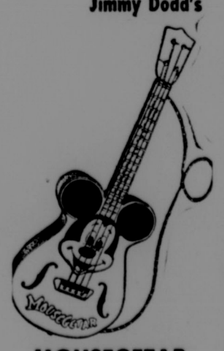
Not a toy but the real thing



Timex Wrist Watch

Waterproof, dustproof, shock-resistant. One year guarantee. **12.95** Plus tax

Just like Jimmy Dodd's

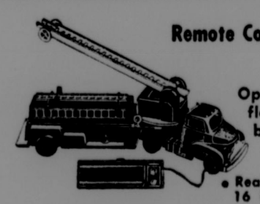


MOUSEGETAR

Plays real music **3.99**

Super-mouse size, in carrying case. Nylon strings, tuning keys, shoulder cord. Instruction book.

Remote Controlled Fire Engine



Operates on flashlight batteries **4.99** batteries extra

- Realistic . . . 16 inches long

Truck goes forward or backward, ladder moves up or down and swivels. Ladder extends to 18". Beautifully finished.

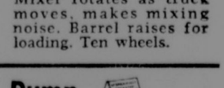
Electric Radar Rocket Cannon



7.99 Complete Set

Launches rocket. Has radar screen that rotates and "beeps." Microphone, head set, telegraph key. 22" wide, 10" high.

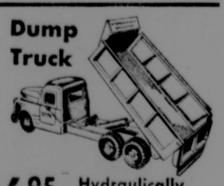
Ready-Mix Concrete Truck



8.95 Looks just like the real thing

Mixer rotates as truck moves, makes mixing noise. Barrel raises for loading. Ten wheels.

Dump Truck



6.95 Hydraulically operated

Very realistic! 20⅞" long. Dumps slowly, spreads load evenly. Ten wheels. Ruggedly built.

SHOP NOW FOR MORE COMPLETE SELECTION . . . SPECIAL INTRODUCTORY PRICES

R & P Firestone STORE

THIRD STREET OAKLAND



Give extension phones in color!

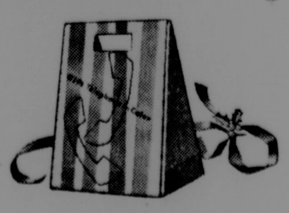
This year, give *convenience* — an extension telephone in color... a real step and time saver for anyone on your Christmas list... order *now* for Christmas delivery

COST? $1 a month (plus 10% tax)*. Payable on *your* telephone bill. Nothing to pay until after installation.

COLOR? Ivory, beige, red, green, yellow, gray, brown, blue, black.

GIFT PACKAGED? By Raymond Loewy Associates. It's smart, new, ready-to-present—and we deliver it for you.

EASY TO BUY? Just phone the telephone Business Office (no charge for this call), ask for your Service Representative. She'll answer your questions, take your order, arrange for delivery—and for installation.



**There is a once-only charge for installation, and colors other than black*

THE C & P TELEPHONE COMPANY OF MARYLAND

Sunday Services In The Churches of the Community

ST. MARK'S LUTHERAN, Oakland. Charles W. Carlson, pastor. 9:30 a. m., Sunday Church School, with classes for all age groups. 10:45 a. m., Sacrament of the Lord's Supper. Sermon, "The Christmas Cookies", based on Romans 13:11-14. Luther League, 6:15 p. m.; Vespers, 7:30 p. m., sermon: "No Man Can Serve Two Masters," based on Matthew 6:24-34.

CHURCH OF THE NAZARENE, Eighth Street, Oakland. Rev. Glenn Eagle, pastor. 10 a. m., Sunday School. 11 a. m., Morning Worship. 6:45 p. m., Young People's meeting. 7:30 p. m., Evening service. *

CHURCH OF ST. PETER THE APOSTLE, Rev. Fr. Michael K. Carney, pastor. Masses Sunday, 8 and 10 a. m. Confessions Saturday, 5 to 6 p. m., and 7:30 to 8:30; Sunday mornings before each mass. *

ST. PAUL'S METHODIST, Rev. W. S. Patterson, minister. 9:30 a. m., Sunday School. 10:30, Nursery for little children in charge of Young Adult Fellowship. 10:45 a. m., Worship. 10:45 morning Worship sermon for 1st Sunday in Advent by the minister. Anthem: "He Shall Feed His Flock," by Handel with Mrs. Jay L. Bell, soloist. MYF meeting, 6:30 p. m. Topic: "A Lamp Unto Our Feet," Lois Davis, leader.

ACCIDENT EV. LUTHERAN PARISH, Rev. William E. Carlson, Grace, Friendsville, Holy Communion, 9 a. m.; Sunday School, 10 a. m. St. Paul's, Accident, Sunday School, 9:30 a. m.; Holy Communion, 10:45 a. m. St. John's, Cove, Sunday School, 7 p. m.; Service, 8 p. m.

ST. MATTHEW'S EPISCOPAL, The Rev. John J. Atwell, Rector. Holy Communion every Sunday at 8:00 a. m. Church School every Sunday, 9:30 a. m. Holy Communion first Sunday each month at 11 a. m. Morning Prayer or Litany and Sermon other Sundays. Young People's Fellowship, 6 p. m. every Sunday. Choir practice, 7 p. m., every Wednesday. Acolyte practice 10 a. m. every Saturday at the Rectory. St. Matthew's Teenagers, 7 to 10 p. m., every Saturday. Holy Communion, Saint's days and Holy days. *

MT. LAKE PARK E. U. B., Rev. Bryan Blair, pastor. First Sunday: Paradise, 10 a. m.; McHenry, 11 a. m.; Loch Lynn, 7:30 p. m. Second Sunday: Loch Lynn, 11 a. m.; Paradise, 7:30 p. m. Third Sunday: Paradise, 10 a. m.; McHenry, 11 a. m.; Loch Lynn, 7:30 p. m. Fourth Sunday, Loch Lynn, 11 a. m.; McHenry, 7:30 p. m. Fifth Sunday: No preaching services. Mt. Bethel, 2nd and 4th Sundays, 10 a. m. *

ST. JOHN'S LUTHERAN, Red House, Rev. William A. Renn, pastor. 9:45 a. m., Sunday School. 11 a. m., Worship service. Nursery facilities for service in social room.*

MAPLE GROVE CHURCH OF THE BRETHREN, Grantsville, Clarence M. Moyers, pastor. Maple Grove—10 a. m., Sunday School. 11 a. m., Worship Service. Laughlin, Church School, 10:30 a. m.; Worship, 9:30 a. m. Bethesda, Church School, 7 p. m.; Worship, 8 p. m.

MT. LAKE BAPTIST, Rev. W. C. Rogers, pastor. 10 a. m., Bible School. Preaching Services: 1st and 3rd Sundays, 11 a. m. 2nd, 4th and 5th Sundays, 7:30 p. m. Prayer meeting, Tuesday, 7:30 p. m. Ferndale—9:45 a. m., Bible School. Preaching services at 10:45 a. m., 2nd, 4th and 5th Sundays. *

AURORA - DAVIS LUTHERAN PARISH, Rev. George C. Weirick, pastor. St. Paul's, Aurora, Sunday School, 9:30 a. m.; Worship 10:45 a. m., "The Prophets Speak: Isaiah." Wednesday: congregational dinner, 6:30. St. John's, Davis, Sunday School, 10 a. m.; Worship, 7:30 p. m., "The Prophets Speak: Isaiah." Mt. Olivet, Lantz Ridge, Worship, 9 a. m., "The Prophets Speak: Isaiah"; Sunday School, 10 a. m. Centennial Church, Stemple Ridge, Sunday School, 9:30 a. m.

ASSEMBLY OF GOD, FULL GOSPEL CHURCH, Deer Park, Rev. E. W. Blizzard, pastor, 9:45 a. m., Sunday School. 10:45 a. m., Worship. 7:00 p. m., Young People's service. 7:45 p. m., Evangelistic service. Wednesday, 8 p. m., Prayer and Praise service. *

BEAR CREEK CHURCH OF THE BRETHREN, Accident. Rev. W. E. Hamilton, pastor. 9:30 a. m., Sunday School. 10:30 a. m., Worship. Oak Grove—9:30 a. m., Sunday School. 7:30 p. m., Worship. *

PINE GROVE CHURCH OF THE BRETHREN, Swallow Falls. Revs. Jonas Sines and Donald Matthews, ministers. 10 a. m., Sunday School. 11 a. m., Preaching service. 7:30 p. m., Young People's meeting every Sunday night. *

EVANGELICAL LUTHERAN, Grantsville. C. Edward Noel, pastor. Holy Communion. 8:30 a. m.; Church School. 9:45 a. m.; Luther League meets at 7:30 p. m. Film "The Harvest of Years," congregation is invited. St. John, Salisbury, Pa., Church School. 8:45 a. m.; Holy Communion. 10 a. m. Evangelical Lutheran, Greenville, Pa., Church School 10:15 a. m.; Holy Communion. 11:30 a. m. Joint rehearsal of Salisbury and Grantsville choirs Thursday at 7:30 p. m. at Grantsville.

FIRST GRACE BRETHREN, Accident. Frederick Crawford, Jr., pastor. Sunday School, 10 a. m.; Worship, 11 a. m., also the film, "Mr. Texas".

GARRETT COUNTY DIOCESAN MISSIONS, Henry L. Howard of church army. Our Father's House, Altamont—10 a. m., Church school every Sunday. 2 p. m., Holy Communion, 3rd Sunday each month. 11 a. m., morning Prayer every Sunday. St. John's, Deer Park—12:15 p. m., Church School every Sunday. 7:30 p. m., Holy Communion first Sunday. 7:30 p. m., Evening Prayer other Sundays. 6:00 p. m., Boy Scouts every Thursday. St. Paul's, Swanton—2:00 p. m., Church school every Sunday. 3:00 p. m., Holy Communion third Sunday. 3:00 p. m., Evening Prayer other Sundays. *

ST. JOHN'S EV. LUTHERAN, Cove, Md., Harry H. Droutz, pastor. Sunday School, 9:30 a. m., "The Story of Ruth"; Worship, 10:30 a. m. theme, "The Hope of the Gospel." Holy Communion will be celebrated, Sunday, December 2.

EGLON CHURCH OF THE BRETHREN, Allan D. Pugh, pastor. Maple Spring—10 a. m., Sunday School. 11 a. m., Worship. Pastor Fike. Glade View, Worship 9:30 a. m.; Sunday School, 10:30 a. m., Pastor Pugh. Brookside—Sunday School, 10 a. m., Worship 11 a. m., Pastor Pugh. Mt. Grove, Sunday School, 10 a. m.; Worship, 11 a. m., Pastor Spaid.

SWANTON METHODIST, Rev. Edmund Smith, pastor. Swanton—10 a. m., Sunday School. Worship service every second and fourth Friday of each month, 8 p. m. North Glade—10 a. m., Sunday School. Worship every Thursday, 8 p. m. *

GRANTSVILLE LUTHERAN—9:45 a. m., Sunday School. 11 a. m., Worship service. *

ZION LUTHERAN, Accident, C. F. Dauphin, pastor. 9:30 a. m., Sunday school. 10:30 a. m., Worship Service. *

SAND FLAT ASSEMBLY OF GOD, Rev. Irvin Steiding, pastor. Sunday School, 10 a. m.; Worship, 11 a. m.; Young People's Service, 7 p. m.; Evangelistic Service, 7:45 p. m. Tuesday, 7:45 p. m., mid-week Bible Study. *

ACCIDENT CHURCH OF THE BRETHREN, W. E. Hamilton, pastor. 9:30 a. m., Sunday School. 10:30 a. m., Worship service, each Sunday. *



This Message Is Sponsored by The Following Business Houses

GARRETT BUILDING SUPPLY CORP.
Opposite B. and O. Station
MT. LAKE PARK, MD.

FRIEND STOCKYARD, INC.
Sales Every Monday
PHONE 721 ACCIDENT, MD.

SANDERS & HERSHMAN
Oldsmobile Sales & Service
Ferguson Tractors & Implements
LIBERTY ST. OAKLAND DE 4 3941

HAWKINSON TREAD SERVICE
Burgwald and Leighton, Proprietors
Distributors of U. S. Tires and Tubes
THIRD ST. OAKLAND, MD.

BROADWATER'S GENERAL STORE
Sherwin Williams Paints
Wayne Feeds
PHONE 361 ACCIDENT, MD

OAK GROVE DAIRY
The Best In Dairy Products
For Free Delivery Call DE 4-4242
McHENRY, MARYLAND

CASSELMAN MOTOR CO.
Chevrolet Sales and Service
General Tires and Kraft Recapping
GRANTSVILLE, MD. PHONE 1212

ACORN ASSOCIATES

STANLEY SUPPLY CO., INC.
CRELLIN, MARYLAND

THE BIBLE SPEAKS

International Uniform Sunday School Lessons

BY DR. KENNETH J. FOREMAN

Background Scripture: John 14.
Devotional Reading: 2 Corinthians 4: 7-15.

Heart at Peace

Lesson for December 2, 1956

EVERYBODY wants what Jesus Christ has to offer . . . At least, they think they want something by the same name, but they do not always know how to get it. Let a book come out with "Peace" in the title and it may easily become a best seller. Between a heart and mind at rest and a heart torn in two, restless, dissatisfied, in perpetual turmoil.—who would not choose the heart at peace? But the word Jesus used when he said to those anxious friends, "Let not your heart be troubled."—at least the word the Greek writer used in reporting Jesus—was much the same as a word the Stoics used, only what Jesus meant was something quite different.


Dr. Foreman

No Arctic Calm

The Stoics had a word "ataraxia" and in it they thought they had the key to happiness.—Or if not that, at least the key that would lock the door against unhappiness. What they meant by it was indifference, just not caring. Of course there is truth in that notion. It is only the sympathetic who can be bothered with other people's troubles. One way to insure yourself against sorrow in this world is simply never to allow yourself to love any one. One way not to worry about tomorrow is not to care what happens or whether anything happens. But this is not the kind of peace of heart which Jesus himself had, or wants his friends to have. The Arctic Ocean is perfectly calm; it is locked in everlasting ice. But the icy heart is not the Christian heart. A swamp is peaceful too; no waves break on its shores. And a human heart can be a swamp as well as an icy lake. But this again is not the heart at peace of which Christ spoke.

Does Faith Bring Peace?

So the heart at peace is not the cold, indifferent heart; it is not the sluggish dull self-centered heart. It is the peace of the flowing river, the peace of the great electric generator which though motionless itself, sends out power to city and countryside. But how to have this? Let not your heart be troubled, Jesus said: **Believe** . . . We hear a great deal about the power of faith. The pathway of faith is the pathway to peace. Yes; but does faith bring peace? It is easy to misunderstand this. Faith can bring a false and fatal peace, not the real thing. A hunter in the north woods can put faith in his compass, and not worry about being lost. But if his compass is wrong he may lose his life. A patient can trust a surgeon; but if the surgeon is incompetent, the patient's trust is fatal. Jesus himself used the expression, "Your faith has saved you." But faith will not save you if it is faith in the wrong thing or the wrong person. Somewhere in the United States there stood a fine bridge for many years,—at least it was perfectly built, out from one side of the river; but the other side had never been built. Faith that does not rest on something or some one worth believing in, is like that bridge: it's worse than no bridge at all, because in the dusk it may tempt people out to their deaths.

"Not What, But Whom"

"Believe." said Jesus. But there are some important words after that. Just believing is not enough. Moreover, believing **something** is still not what Jesus meant. Some people think that the way to a peaceful heart is to believe a catechism, a set of doctrines. That is not the main thing. "Believe **in God,"** is the word. He who created all things, he in whom all things exist, holds me in his hand too. The Infinite God has room in his heart for me. Turning to him in faith is the highway to peace.—But why does Jesus say, "Believe **also in me"**? Is not belief in God enough? Or the other way around: Is it not enough to believe in Christ? The Christian experience of faith never can separate Christ and the heavenly Father. The best way to express it would be to say we believe in God in Christ. To believe in God as if Christ had never lived, is to believe in the dark and terrible Mystery, the awesome Avenger, whom the Gentiles feared. To believe in Christ as if God could be ignored, is to believe in Man, man at his best but still man. The way to peace is the way of faith in the God whose glory we see in the human face of Jesus of Nazareth.

(Based on outlines copyrighted by the Division of Christian Education, National Council of the Churches of Christ in the U. S. A. Released by Community Press Service.)

FIRST CHRISTIAN CHURCH, Friendsville, Md., H. Bryon Rittenhouse, minister. 10 a. m., Bible School. 11 a. m., Worship Saturday, 7 p. m., Christian Youth Fellowship. 9:05 a. m., Saturday, Radio Ministry Station WKYR. *

THE CHURCH OF GOD OF PROPHECY, Loch Lynn Heights, Daryl Shaffer, pastor. Midweek services, Wednesdays, 7:45 p. m. Sunday, 7:45 p. m. Eagle Rock—Vernard Tasker, pastor. Midweek service, Thursday, 7:30 p. m. Saturday night, 7:30 p. m. *

UNITED PENTECOSTAL, Sang Run, Rev. Ralph Jacks, pastor. 10 a. m., Sunday School. 7:30 p. m., Evangelistic service. 7:30 p. m., Wed., Worship service with preaching. Glendale—11:30 a. m., Sunday School; 7:30 p. m., Friday, Worship service with preaching.

CRELLIN UNION CHURCH, Rev. Don Jackson, Methodist pastor, and Rev. Edsil Bragg, Evangelical United Brethren pastor. Sunday School each Sunday at 9:45 a. m. Prayer meeting, 7:30 p. m., every Wednesday. Young People's meeting, 7:15 p. m., Sundays. Worship services, 8 p. m. First and third Sunday evenings, Rev. Jackson; Second and fourth Sundays, Rev. Bragg; Fifth Sunday, no preaching.

GORTNER

Sixty persons attended the community thanksgiving fellowship supper. Guests included David Lichty, Cumberland; Pastor Galen Fike and children, Eglon; Mrs. Sherman Tressler and daughter, Shirley, and granddaughter, Debbie, Mt. Lake Park; Pastor Allen Pugh and family, Eglon. The program consisted of poems, "Thanksgiving Prayer," Terry Schlosnagle; "If Jesus Came to Your House Today," Mary Lichty; "Farmer Gray's Thanksgiving," Marjorie Swartzentruber; "Gratitude for Gifts," a spiritual composed by Mrs. Willard Swartzentruber and read by Lois Swartzentruber; instrumental duet by Jerome and Margaret White. Group singing was led by S. W. Slabach. The group contributed $20 to send out CARE packages.

Mrs. Fannie Stutzman accompanied David Lichty to Cumberland, Thursday night, to visit for several days.

Fred Shetler, of Ohio, came to the home of his cousin, Joni Miller, Jr. He was accompanied back to Ohio by Michael Shetler, who had been staying with the Millers.

Uria Shetler, formerly of Pleasant Valley, was ordained to the ministry in the Beachy Church at Catlet, Va. He preached his first sermon on Thursday.

Simon Swartzentruber accompanied John Pysell and daughters to a Baltimore hospital, one day last week.

Mr. and Mrs. Harold White and children were Sunday dinner guests of Mr. and Mrs. Cecil Selders in Fairmont.

Isaac Stoltzfus was in Wooster, O., last week.

Dale Schlosnagle was home from camp in South Carolina, over the holidays.

Alton Yoder returned home from Catlet, Va.

Mrs. Anna Bittinger was in Baltimore visiting her son and daughter-in-law, last week.

Word was received that Dr. R. D. Becker and wife went by plane last week from his home in Lancaster, Pa., to Big Springs, Texas, where their son, Kenneth, is stationed. On Tuesday, Dr. Becker entered Malone-Hogan hospital there for a serious operation.

Mr. and Mrs. Merle Swartzentruber and daughters who came for a visit with his home folks were recalled to Ohio on account of the death of her nephew.

Mrs. Paul Welch was in Morgantown on Thursday to consult an eye specialist.

Mr. and Mrs. Albert Sisk were guests to a turkey supper at Dwight Snyder's, on Thursday.

Miss Laura Garber, of Ohio, visited her parents for a few days.

Messrs. Olen Schrock, Andy Miller and Noah Petersheim took Thanksgiving dinner with Olen's sister, Mrs. Joni Miller.

A number of our folks helped Dewey Gnegy work on a large chicken house.

Mrs. John Yoder spent Monday with Mrs. Hubert Martin.

Eli Miller, of Catlet, Va., visited his son Joni and family, leaving for Ohio to visit his parents and other relatives before going to Florida for the winter.

While Mr. and Mrs. Ernest Spoerlein were visiting her folks in Virginia, the furnace kicked off, freezing the house flowers, and bursting pipes.

Owen Swartzentruber and Amos Garber visited at S. W. Slabach's, on Sunday.

Mrs. Nellie Feather, Cumberland; McClellan Herd, Richwood, W. Va.; Mrs. Ettie Kelley, Mrs. Janie Johnson and Mr. and Mrs. Darwin Matheney, of Terra Alta, W. Va., were among those from out-of-town attending the funeral of William C. Welch, on Tuesday.

PURE BRED
HOLSTEIN
Foundation And Replacement Stock
Cows—Calves—Bred Heifers
PRODUCTION RECORDS FROM 500 lbs. BUTTERFAT UP
WILLIAM F. DeWITT
Deer Park — DE 4-4337

MONUMENTS
Johnson Memorial Company
Meyersdale, Pennsylvania
BUY DIRECT FROM THE MANUFACTURER
Visit Our 200-foot Finishing Plant
"We Guarantee To Save You Money"
—: Write :—
J. M. HARSH EGLON, W. VA.
PHONE: DEerfield 4-2626 OR EGLON 8-F-31

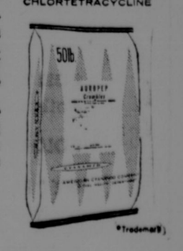


Check
These Prices And Save Money
Feed BULL BRAND Dairy Rations Then compare production for your answer.
10c Off per Cwt. for Cash
Scratch Feed (in print bags) . . 4.00
20% Dairy Ration 3.90
16% Marmico Dairy Feed 3.25
20% Egg Mash, print bags 4.00
Pig and Hog Feed 4.50
Potomac Feed & Supply Co.
PETERSBURG, W. VA. DIAL 3401
GORMAN, MD. PHONE DE 4-3005


UNIVERSAL supertone in a beautifully designed 5-ply veneer console
99.95
Terms
Oakland Electric & Radio Service
Alder Street Phone DE 4-3401 Oakland, Md.

For Your Shopping Convenience
CUMBERLAND STORES OPEN
MONDAY AND FRIDAY NIGHTS TO 9

NEW!

AUROPEP* Crumbles
CHLORTETRACYCLINE
The "Sprinkle-on-Feed" Form of Aureomycin®
CHLORTETRACYCLINE
If you are not already using feed containing AUREOMYCIN we want to give you the facts on new AUROPEP Crumbles. This is the new form of AUREOMYCIN that you can *sprinkle on any kind* of home-grown or other feed.
For prevention of disease, for better weight and growth gains . . . for all-round healthier, more profitable animals . . . ask us for the complete AUROPEP Crumbles story today.
For healthier, more profitable cattle, swine, sheep

Southern States Oakland Coop.
Liberty Street Dial DE 4-3121

Friendsville Notes

Methodist Activity

Worship services for Sunday, December 2, at the Methodist churches are: Selbysport, 9:45 a. m.; Friendsville, 11 a. m., and Sang Run, 7:30 p. m.

The W. S. C. S. will meet Monday evening, December 3, in the church. Mrs. C. W. Schroyer will preside. Mrs. Ernest Friend will lead the devotions and Mrs. John Holman will have the topic. Special music will be presented by Mrs. Lucille Sines. Circle I will serve.

The annual Christmas party for Circle I has been postponed from Thursday evening, December 6, to a later date, to be announced.

Mrs. Charles Hook entertained members of Circle III of the W. S. C. S. at her home Monday evening. Mrs. Ivan Humberson, president, had the business meeting. Devotions were led by Mrs. Amos Friend. Plans were made for the Christmas party in December. Refreshments were served.

The annual community Thanksgiving service was held Thursday morning at the Christian church with Rev. DeShong delivering the sermon. Choirs from three churches presented the music.

Lutheran Activity

Worship service with Holy Communion will be held Sunday, December 2 at 9 a. m. Sunday school is at 10 a. m.

The Ladies' Aid meeting will be held Thursday evening, December 6 at 8 o'clock at the home of Mrs. Ward Livengood. The annual Christmas party will be held.

P.-T. A. Meeting Held

The November meeting of the Friendsville Elementary P.-T. A. was held November 20 at 8 o'clock. Mrs. Leslie Guard, president, presided. Mrs. Ward Livengood gave the devotions, reading the "Ten Commandments for Parents" and a reading for Thanksgiving. Group singing was led by Merle Frantz, accompanied on the piano by Mrs. Harley Glover. Mr. Michaels, band instructor, gave a talk on Band and various instruments. A report on the Hallowe'en social sponsored by the school and P.-T. A. was given by Mr. Frantz. Four boys, Darrell Frantz, Larry Grove, Eddie Carr and Tommy Riley sang and played two selections. Refreshments were served by the cafeteria staff.

Rotary Club Meets

Marvin Callis, Accident, spoke at the weekly meeting of the Friendsville Rotary club on Monday evening. His topic was on "Farm Forestry."

Personals

Lt. and Mrs. Clinton Shaffer and family, of Johnsville, Pa., spent several days here with Mr. and Mrs. Orval Rush and with Mr. and Mrs. Richard Selby and son and also at Oakland with Mr. and Mrs. Lee Shaffer.

Mr. and Mrs. Robert Lowdermilk and children, of Baltimore, visited with their parents, Mr. and Mrs. Charley Frazee and Mr. and Mrs. Fred Lowdermilk during the holidays.

Mr. and Mrs. Raymond Schlosnagle and Mrs. Jonas Bittner spent Monday at Martinsburg, W. Va., where Raymond entered the Newton D. Baker hospital as a patient.

Mr. and Mrs. John Hamilton, of Kent, O., spent several days here with her parents, Mr. and Mrs. Cecil Schroyer. Other Thanksgiving dinner guests were Mr. and Mrs. Arthur Lewellen, Elder Hill; Rev. and Mrs. William DeShong, Mrs. B. F. Schroyer.

Mr. and Mrs. Charley Rush had as their Sunday dinner guests Mr. and Mrs. Claude Rush and son, Markleysburg, Pa.; Mr. and Mrs. George Hileman, Mr. and Mrs. Raymond Spiker and son.

Miss Dorothy Frantz, Morgantown, W. Va., spent the Thanksgiving holidays with her parents, Mr. and Mrs. Owen Frantz.

Mr. and Mrs. Paul Muha and children, of Oakland, have moved into the Neil apartment on Main street. Mr. Muha is principal at Northern High school.

Miss Phoebe Clark, R.N., and Miss Bertha Capel, R.N., of City hospital, Baltimore, spent from Friday evening until Sunday morning here with the latter's parents, Mr. and Mrs. John Capel. Mrs. Capel and daughter, Bertha, Miss Clark, Mrs. Hiram Frazee and daughter, Mrs. Eileen Frazee Capel left Sunday morning, November 18 for New York City where the latter, Mrs. Eileen Capel, left by plane for London, England. Her husband, A2c William Capel, is stationed at Weatherstrip Air Force base, 65 miles from London. Mrs. Capel was expected to arrive at London at 9 a. m. London time on Tuesday. Her husband has served there 14 months and has one year and ten months more to serve. A2c Capel is the son of Mr. and Mrs. John Capel.

Ross Selby, Jr., a student at Western Maryland college, Westminster, spent the holidays here with his parents, Mr. and Mrs. Ross Selby, Sr.

Mr. and Mrs. Dale Rush and sons, Oak Hill, were Sunday supper guests of Mrs. Margaret Rush and daughter, Carole. Other visitors during the week-end of Mrs. Rush were Mr. and Mrs. Dean Rush and family, Mrs. Glen Fratz and children, Accident, and Mr. and Mrs. Raymond Spiker and son.

Mr. and Mrs. Okey Hoff entertained at dinner on Sunday honoring her mother, Mrs. Isaac Frazee, of Markleysburg, Pa., on her 72nd birthday. Guests at dinner were Mr. and Mrs. Glen Frazee and family, of Frazee Ridge; Mrs. John Bishoff and daughters, of Hoyes; Wilbur Hutzel, Cleveland, O., and Isaac Frazee, of Markleysburg, Pa.

Mr. and Mrs. Robert Kahl, who had resided at Austin, Tex., where Robert was stationed at Bowie Air Force Base, arrived in Garrett county on Saturday. Robert received his discharge from the service. They visited his sister and family, Mr. and Mrs. Clyde VanSickle and his brother and family, Mr. and Mrs. Mike Kahl and sons here and with his parents, Mr. and Mrs. P. J. Kahl, Accident, and with her relatives at Mt. Lake Park.

Miss Karolyn Rush was a Sunday dinner guest of Miss Delores Wright.

Mrs. Theodore Wirsing and son, William, of Washington, Pa., spent the Thanksgiving holidays here with her parents, Mr. and Mrs. Ernest Friend. Mrs. Friend and Mrs. Wirsing attended services at Cresaptown on Sunday and were dinner guests of Mr. and Mrs. Martin Johnson there.

Mr. and Mrs. Russell Swan, of Morgantown, W. Va., were Sunday guests of Mr. and Mrs. William F. Frazee.

Miss Velora V. Swauger, Hagerstown, spent the holidays here with her sister and family, Mr. and Mrs. Ward Livengood. Other Sunday visitors of the Livengoods were: Mr. and Mrs. Ernest Ross, Jr., and daughter, of Cleveland, O.; Mrs. Robert Buckel and children, Bittinger, and Mr. and Mrs. Joseph Resh, of Grantsville.

Mr. and Mrs. Carlton Lefferts, Roselle, N. J., are spending several weeks with relatives here.

Mrs. Bud Friend, Miss Mae Schroyer, Miss Dotty Lou Staub and Glen Frazee were Sunday evening visitors of Mr. and Mrs. Ivan Humberson and family. Mrs. Minnie Friend, Sand Spring, was a Thursday dinner guest of the Humbersons.

Mr. and Mrs. Harold Lee Frankhouser ,of Cresaptown, spent the week-end with his parents, Mr. and Mrs. Lee Frankhouser.

Walter Nicklow, Youngstown, O., spent the week-end here with relatives.

Mr. and Mrs. Robert Murphy, of Selbysport, were Sunday evening guests of Mrs. Laurence Friend and son.

Mr. and Mrs. Gene Benedict and family, of Cleveland, O., were here over the holidays with his mother, Mrs. Sophie Benedict.

Mrs. Glen Frazee spent Friday and Saturday in Cleveland, O., with her daughter, Miss Dorothy Frazee.

Miss Glenda Love, of State Teachers' college, Frostburg, spent the week-end here with her parents, Mr. and Mrs. Tom Love.

Mr. and Mrs. Wade Schroyer and family, Mr. and Mrs. Amos Friend and family, and Joseph Fazenbaker were Thanksgiving dinner guests of Miss Mae and Russell Schroyer.

Mr. and Mrs. Harold Humberson, Carteret, N. J., and Mr. and Mrs. Jack Humberson, Morgantown, were here over the holidays with Mr. and Mrs. Ivan Humberson and other relatives and friends.

Mrs. Kaye Fike, Romney, W. Va., spent the week-end at her home here.

Mr. and Mrs. James Skidmore and daughter, of Waldorf, Md., were here over the holidays with his mother, Mrs. Julia Skidmore. The latter accompanied them home for a month's visit.

Mr. and Mrs. Bruce Jenkins and family, Indian Head, spent the holidays here with his parents, Mr. and Mrs. Orval Jenkins.

Mr. and Mrs. Fred Selby and children, Selbysport; Mr. and Mrs. Walter Humberson and Mr. Mansfield Hinebaugh were Thanksgiving dinner guests of Mr. and Mrs. Olin Friend and daughter, Leota.

Mr. and Mrs. Paul Frazee and daughter, Sandra, of Elder Hill, were Thanksgiving dinner guests of Mr. and Mrs. Eugene Sines and daughters.

Mrs. P. J. Kahl, Accident; Mr. and Mrs. Clyde VanSickle and family were Thursday dinner guests of Mr. and Mrs. James Kahl and sons.

M. Sgt. Carroll M. Forsythe, who is stationed at Fort Knox, Ky., as Operation Sergeant with Instructor Group of the Fourth Training Regiment, spent from Sunday noon until Thursday evening here with his mother, Mrs. Minerva Forsythe. Mrs. Savilla Savage, of near Accident, also spent about a week with her sister, Mrs. Forsythe.

Mr. and Mrs. Merle Garletts, of Frazee Ridge, were Friday evening dinner guests of Mr. and Mrs. Ralph Fike and son, Byron.

Mrs. H. L. Shoemaker had as her Thanksgiving dinner guests Mr. and Mrs. W. T. Wade, Mr. and Mrs. Ezra King and son, Howard; Mr. and Mrs. Foster King and son, Gary.

Mr. and Mrs. Ross Speicher, of Accident, Mr. and Mrs. Orval Rush spent Wednesday in Baltimore on business.

Mrs. Ross Selby, Sr., and daughter, Helen, accompanied her mother, Mrs. David Fike, to Pittsburgh, Pa., Sunday evening where she will spend the winter with her twin daughters, Mrs. Lillian Bates and Miss Lucille Fike.

Lester Lowdermilk, Baltimore, spent the holidays here with his daughter and family, Mr. and Mrs. William Bowser.

Mrs. Margaret Rush and daughter, Carole, were Thanksgiving dinner guests of Mr. and Mrs. Glen Fratz and family, Accident.

Mr. and Mrs. Glenn Frazee and family entertained at dinner on Thanksgiving at their home at Frazee Ridge. Guests were Mrs. Isaac Frazee, Markleysburg, Pa.; Miss Eleanora Younkin, Grantsville; Mr. and Mrs. John Bishoff and daughters, of Hoyes; Mrs. Okey Hoff and daughter, Marlene; Mrs. Ida Frazee; Mr .and Mrs. Paul Frazee, Wilbur Hutzel and Miss Shirley Lowdermilk.

Clark Nicklow, Terra Alta, W. Va., and his father, Clarence Nicklow, spent several days last week in Baltimore with Mr. and Mrs. James Hart and family and Mr. and Mrs. James Mitchell and family.

Mr. and Mrs. Blaine Frazee and son, Larry, were Saturday evening guests of Mr. and Mrs. Hiram Frazee and family. Mr. and Mrs. Emerson Frazee were Sunday evening guests.

Southern Speaks

BY KATHRYN HAUSER

After the Thanksgiving holidays, school is back in full swing for the second term.

Science Class

Mr. Quattro and the senior science class went to Luke on Tuesday to visit the pulp and paper mill. Those in the class who went were Walter DeBerry, Donald Grubb, Leonard Hathaway, Joe Harvey, Robert Harvey, Tom Jackson, Harold Parks, Elwood Parks, Robert Shiffey, Joseph Stemple, James Tasker, Helen Beeman, Alberta Broadwater, Mary Jane Byers, Betty Lou Butts, Helen Cummings, Genevieve Evans, Lora Guthrie, Grace Hebb, Martha Herman, Alice Hefner, Elaine Holtschneider, Linda Lewis, Charlotte Munday, Carol Phillips, Anita Sleeth, Hallie Snyder, Patsy Werdebaugh.

Visit Catherman's

The F. B. L. A. and F. D. Dean, sponsor, went to Catherman's Business School, Cumberland, Wednesday, November 28. Those who went were Jean Beachy, Mary Bernard, Norma Bowman, Betty Bray, Alberta Broadwater, Ethelrae Byers, Helen Fike, Betty Friend, Ronald Glaze, Ruby Green, Sylvia Halsey, Joy Hamill, Charles Hardesty, Amelia Mellinger, Robert Parrish, Emery Paugh, Barbara Romesburg, Donna Schmidt, Beverly Shank, Dorothy Sharpless, Melvin Sines, Shirley Steyer, Evelyn Warnick, Carol Wilt, Fredolin Wolf, Norma Wolf, Norma Wolford, Eileen Sisk, Pat Hughes, Martha Herman.

Clementine

"Clementine" is a play about a girl who would rather play football than date boys. She can's see any sense in tackling a boy on the team in the day and then going out with him at night and swooning over him. But she finally realizes that boys are interesting in other ways than playing football. If you want to see how Clementine gets along on the team and in her private life come to Southern High Friday night at 8:00 and find out. The play will be presented in the gymnasium by the Dramatics Club.

Matinee performances were given today for the school. The Junior High saw the play Thursday afternoon and the Senior High in the afternoon. The proceeds will be divided between the Dramatics Club and the Journalism class. Adult tickets will be sold for 50 cents. Students may see the play for 35 cents. Matinees are 25 cents.

The sign of quality

CHRYSLER

USED CARS

1951 Plymouth Belvedere Hard Top —Radio, heater, loaded with accessories.

1950 Ford V-8 2-Dr. Station Wagon —Overdrive.

1946 Plymouth 4-Dr. Sedan—Heater

Spoerlein's Garage

Phone 271 Accident, Md

Open Evenings 'til 9 o'Clock

Shooting Match

Saturday, December 1

AT THE DEER PARK FIRE HALL

From Noon 'til ?

Shot Guns Only — Shells Furnished

Coffee and Sandwiches to be Served

Wanted Deer Hunters

ROOM AND BOARD IN HEART OF DEER COUNTRY

Phone DE 4-2800

OSCAR SINES

OAK DALE STUDIO

of

Commercial and Portrait PHOTOGRAPHY

Opening Saturday, December 1

64 Third St. Phone DEerfield 4-3171 For Appointments

Open Daily 10:00-5:00 (Except Sundays)

Open Every Week Night 7:00-10:00 Until Christmas

Reasonable Prices

ANY PHOTOGRAPHIC JOB

SPECIAL DECEMBER 1-15

8x10 Gold Toned Oil Colored Portrait

$3.50 plus tax

NOTICE

James A. Schroyer is no longer in our employ.

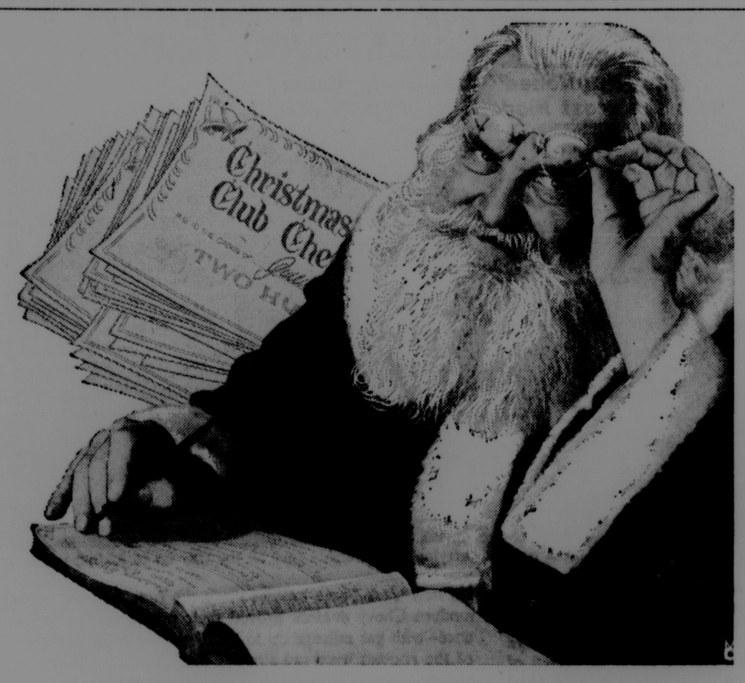
DEWITT AND DEBERRY

NO HUNTING DEER OR TRESPASSING

On 1,000 acre tract of land on Piney Mountain and Muddy Creek in Garrett County without permission of large badge marked Sisler's Hunting Camp. Any person caught hunting, trespassing or crossing over this property will have their license number taken and called back to Garrett County to appear for trial at a later date. Checkers will be on the ground. Badges can be purchased from the owner and will be new this year.

GROVER C. SISLER

Friendsville, Md.



Smart Santas Look Ahead A Year!

Far sighted Santas are making sure of a grand and glorious Yuletide in 1957 (minus financial worries) by joining our Christmas Club now. Small weekly savings add up to a big check.

Our 1957 Christmas Club is Now Open for Enrollments

The GARRETT NATIONAL BANK IN OAKLAND

MEMBER FEDERAL DEPOSIT INSURANCE CORPORATION

All America is saying:

"THE NEW CARS ARE GREAT!"



The world's finest cars demand the world's finest gasoline...

NEW GOLDEN ESSO EXTRA

In a survey among users of competitive brands who tested this new power fuel in their own late model high-compression cars ...80% noticed an immediate improvement in performance!

ESSO DEALERS OFFER THREE GASOLINES. YOU CHOOSE THE FUEL YOU NEED WITHOUT PAYING A PENNY FOR QUALITY YOU CAN'T USE!



1. REGULAR-PRICED!

Millions of cars deliver satisfactory performance with regular-priced gasoline. Esso is the largest seller among all brands in the entire area served by Esso Dealers. If you get satisfactory performance with Esso, it's not necessary to use a more expensive fuel.

2. SUPER PREMIUM!

Many cars require premium gasoline for their more powerful engines. Super premium Esso Extra is made especially for these cars. If you get full power with Super premium Esso Extra, (with D-FROST*, the anti-stalling additive), there's no need to pay for a higher-priced gasoline.

3. IN A CLASS BY ITSELF!

For newer cars with higher-compression engines, Esso Research developed Golden Esso Extra. It is the first gasoline designed to get top power and top performance from today's and tomorrow's engines. It costs more to make . . . does more for your car. It also contains D-FROST*. *Trademark

First, last and always . . . your best buy for Happy Motoring!

Copr. 1956, Esso Inc.

For the great new '57 cars, and for all high-compression cars, try the first fuel ever designed to get full power, top mileage, and all-round performance from today's most advanced engines. It's Golden Esso Extra, the power fuel that's really "in a class by itself."

Owners of high-compression cars who tested this new fuel reported such characteristics as **better mileage, quicker starting, more power, faster acceleration,** and **greater engine smoothness.**

Whatever make or model you own, try a full tank of Golden Esso Extra and see for yourself whether the improved performance is worth the small extra cost. And if you're planning on a '57, be sure you give it the benefits only the world's finest gasoline, new Golden Esso Extra, can give.

ESSO STANDARD OIL COMPANY

THIS WEEK, TRY GOLDEN ESSO EXTRA...IT'S "IN A CLASS BY ITSELF"!

ESSO

ANNUAL REPORT
OF THE
BOARD OF EDUCATION OF GARRETT COUNTY, MARYLAND
FOR THE FISCAL YEAR
FROM JULY 1, 1955, TO JUNE 30, 1956

To The People of Garrett County:

In compliance with the Acts of the Assembly of 1916, Chapter 506, we respectfully present our annual report for the school year ending June 30, 1956.

Any additional information desired concerning this report will gladly be furnished at the office of The Board of Education, Court House, Oakland, Maryland.

Respectfully submitted,

THE BOARD OF EDUCATION OF GARRETT COUNTY, MARYLAND:

Ross Speicher, President ..... Accident, Md.
Dr. Ralph Calandrella, Vice-President ..... Kitzmiller, Md.
Maurice Brookhart, Associate Member ..... Oakland, Md.
Willard L. Hawkins, Secretary-Treasurer and County Superintendent ..... Oakland, Md.

FINANCIAL STATEMENT
OF THE
BOARD OF EDUCATION OF GARRETT COUNTY, MARYLAND
FOR THE
FISCAL YEAR ENDING JUNE 30, 1956

SUMMARY OF RECEIPTS: CURRENT FUND: 1955-1956

CASH BALANCE, JUNE 30, 1955			
Current Funds			$ 19,848.71
Special Fund			827.82
Capital Outlay Fund			1,558.55
Accident School Building Fund			27,231.69
COUNTY FUNDS			
From the county tax levy—1955	$110,512.00		
a. Current expenses—1956	123,123.78	$233,635.78	
b. Capital outlay (exc. school construction funds)		32,480.00	
Licenses, fees and special taxes			
a. A through J motor vehicles—			
Bal. 1955	646.37		
Bal. 1956	14,973.00	15,619.37	
b. M. A. Degree	6,000.00		
Cigarette Tax	19,702.01	25,702.01	307,437.16
STATE FUNDS			
Aid per classroom unit		110,340.00	
Aid per pupil		93,090.00	
Equalization aid		755,909.53	
Part Payment of officials' salaries		17,090.00	
Physical examination of teachers and bus drivers		975.00	
Handicapped children—1954-1955		159.09	
Adult education		1,181.75	978,745.37
FEDERAL FUNDS			
Vocational day schools		8,167.91	
Summer vocational program 1955		1,731.24	
Vocational evening schools		782.25	
Vocational travel		347.15	
National School Lunch Program		20,306.26	
Institutional on-the-farm training		2,261.13	33,595.94
OTHER SOURCES			
Fees from adjoining states		3,849.45	
Other Sources—Special Fund	176.36		
Other Sources Current Fund	923.24	1,099.60	
Sale of county school property		1,151.00	
Insurance		151.07	
Refunds (Fire Insurance)		1,628.52	7,879.64
Total Receipts			$1,377,124.88

SUMMARY OF DISBURSEMENTS: CURRENT FUND: 1955-1956

ADMINISTRATION	$ 26,529.07	
INSTRUCTIONAL SERVICE	803,113.86	
OPERATION OF SCHOOL PLANT	62,935.23	
MAINTENANCE OF SCHOOL PLANT	32,347.16	
TRANSPORTATION OF PUPILS	274,062.30	
REFUND—EQUALIZATION	3,911.48	
FIXED CHARGES	11,921.29	
PAYMENTS TO ADJOINING UNITS	27,871.81	
OTHER SCHOOL SERVICES	30,440.61	
CAPITAL OUTLAY (excluding school construction funds)	37,853.08	
Total Disbursements		$1,310,985.89
CASH ON HAND AND IN BANKS, JUNE 30, 1956		
Current funds	49,111.75	
Special fund	849.16	
Capital Outlay fund	16,178.08	66,138.99
		$1,377,124.88

ADMINISTRATION

Office expenses	1,858.66
Printing and Advertising	634.16
Board members' expenses	300.00
Auditing and legal services	950.00
Administrative and clerical salaries	19,980.00
Traveling expenses of county supt.	502.14
Other costs of administration	2,304.11
Total Administration	$ 26,529.07

INSTRUCTIONAL SERVICE

Supervisors of Instruction

	Elementary	High	Total
Salaries	$ 6,984.15	$ 5,930.00	$ 12,914.15
Travel	540.28	302.09	842.37
Salaries			
Principals and Vice Principals	20,401.84	21,795.00	42,196.84
Teachers	395,382.43	314,521.74	709,904.17
Substitute teachers	2,595.00	1,256.00	3,851.00
Travel of principals and teachers	484.35	871.92	1,356.27
Salaries of school clerks		3,240.00	3,240.00
Textbooks	4,456.45	4,748.15	9,204.60
Materials of instruction	4,316.79	7,715.42	12,032.21
Library books or periodicals	1,262.80	965.27	2,228.07
Summer school allowances for teachers	210.00	140.00	350.00
Institutes, associations, meetings, etc.	894.13	651.23	1,545.36
Replacement of automobiles	1,225.00		1,225.00
Other costs of day school supervision and instruction	814.22	1,057.48	1,871.70
Subtotal	$439,567.44	$363,194.30	$802,761.74
	Salaries	Expenses	
Handicapped Children	$ 316.00	$ 36.12	$ 352.12
Total for Instructional Service			$803,113.86

Number of positions (reported on same basis as salaries listed above are distributed)	Elementary	High	Total
Principals and Vice Principals			
Male	4	4	8
Teachers			
Male	19	46	65
Female	75.9	35	110.9
School Clerks		2	2

OPERATION OF SCHOOL PLANT

Wages of custodial personnel	$ 18,012.80	$ 15,357.60	$ 33,370.40
Supplies	2,632.75	1,944.53	4,577.28
Fuel	7,003.21	5,188.65	12,191.86
Water, light, power and communication	6,402.25	6,393.44	12,795.69
Total Operation of School Plant	$ 34,051.01	$ 28,884.22	$ 62,935.23

MAINTENANCE OF SCHOOL PLANT

By contract			
Bldg. repair & grounds upkeep	8,416.16	1,812.55	10,228.71
Equipment repair	2,996.14	5,368.78	8,364.92
By maintenance personnel			
Salaries	6,416.53	4,673.47	11,090.00
Travel and other expenses	1,541.09	1,122.44	2,663.53
Total Maintenance of School Plant	$ 19,369.92	$ 12,977.24	$ 32,347.16

Number of positions (reported on same basis as salaries above are distributed)			
Custodial personnel			
Regular	16	6	22
Part Time	5	5	10
Maintenance personnel	1	1	2

TRANSPORTATION OF PUPILS

County owned buses and cars			
Salaries	912.85	1,217.15	2,130.00
Expenses	785.47	1,047.30	1,832.77
Contract services	137,632.95	129,305.60	266,938.55
Insurance	998.44	945.54	1,943.98
Physical exam. of bus drivers	228.56	216.44	445.00
Bus inspections	21.57	20.43	42.00
Transportation of physically handicapped children	169.00	561.00	730.00
Total Cost of Transportation of Pupils to Public Schools	$140,748.84	$133,313.46	$274,062.30
REFUND—Over-payment in Equalization Fund—State Department			$ 3,911.48
FIXED CHARGES			
Workmen's compensation			$ 1,803.26
Social Security and other retirement			2,028.00
Other insurance			7,989.18
Contributions and contingencies			100.85
Total fixed charges			$ 11,921.29
PAYMENTS TO ADJOINING UNITS			
Maryland equalization areas			$ 8,108.00
Other States			19,763.81
Total Payments to Adjoining Units			$ 27,871.81
OTHER SCHOOL SERVICES			
Supervisor of Pupil Personnel and Visiting Teachers			
Salaries	$ 2,968.14	$ 2,161.86	$ 5,130.00
Travel	287.60	209.48	497.08
Health Services			
Salaries	98.36	71.64	170.00
Expenses	94.42	68.77	163.19
Driver Education		459.99	459.99
Recreation (physical education)	152.82	646.16	798.98
School Lunch			
Food	10,670.13	9,363.54	20,033.67
Equipment and other expenses	3.60	3.60	7.20
Subtotal	$ 14,275.07	$ 12,985.04	$ 27,260.11
On-the-Job and On-the-Farm Training			
Salaries			1,201.37
Expenses			266.44
Other adult education—Salaries			1,690.50
Other community services			22.19
Total Other School Services			$ 30,440.61
CAPITAL OUTLAY—(Excluding disbursements from school construction funds)			
Alterations of old buildings	$ 35,468.37	$ 134.16	$ 35,602.53
Additional equipment	2,250.55		2,250.55
Total Capital Outlay	$ 37,718.92	$ 134.16	$ 37,853.08

BALANCE SHEET
Current Fund: July 1, 1956

Cash on hand and in banks		$ 66,138.99
Appropriations receivable		
Federal	$ 435.96	
State	452.12	888.08
Total		$ 67,027.07
Accounts Payable		
Capital Outlay	$ 16,178.08	
Principals' and teachers' salaries	849.97	
M. A. Degrees	1,500.00	
Administrative and supervisory salaries	200.00	
Salary Maintenance	2,850.00	
Supplies and materials	9,175.00	
Employees' retirement	996.38	
Transportation—Buzzers	3,240.00	
Salary—Supervisor Transportation	283.33	
Accumulative Sick Leave	2,000.00	
School Lunch	272.59	
Workmen's Compensation	1,792.69	$ 39,338.04
Unexpended funds		27,689.03
Total		$ 67,027.07

SUMMARY OF RECEIPTS
SCHOOL CONSTRUCTION FUND: 1955-1956

Cash balance as of July 1, 1955 (including all bonds sold)		
Held by County Commissioners	$ 49,733.29	$ 49,733.29
RECEIPTS		
County incentive fund	$ 14,820.00	
Other funds from county taxes	75,098.01	
State incentive fund	30,748.55	
State loan	97,000.00	
Natural Gas Tax	19,720.14	$237,386.70
Total Funds Available for School Construction		$287,119.99

SUMMARY OF DISBURSEMENTS
SCHOOL CONSTRUCTION FUND: 1955-1956

DISBURSEMENTS		
New buildings (Elementary)	$140,988.06	
Alteration of buildings (Elementary)	82,588.45	
Total		$223,576.51
Cash balance as of June 30, 1956 (including all bonds sold)		
Held by Board of Education	$ 14,411.55	
Held by County Commissioners	49,131.93	$ 63,543.48
Total		$287,119.99

DEBT SERVICE FOR SCHOOL CONSTRUCTION: 1955-1956

SUMMARY OF RECEIPTS		
Cash balance as of July 1, 1955	$ 49,733.29	
County incentive fund	14,820.00	
Other funds from county taxes	75,098.01	
State incentive fund	30,748.55	
Other sources (State loan)	97,000.00	
Natural Gas Tax	19,720.14	$287,119.99
SUMMARY OF DISBURSEMENTS		
County long term bonds—Repayment	$ 75,000.00	
County long term bonds Interest	20,250.00	
State Loan—Repayment	37,995.15	
State Loan Interest	7,603.68	
Short term loan (Coupons)	139.23	
Board of Education—State loan	97,000.00	$237,988.06
Cash balance as of June 30, 1956		$ 49,131.93

STATUS OF SCHOOL DEBT: 1955-1956

	Balance Outstanding July 1, 1955	Additional Borrowed	Amount Repaid	Balance Outstanding June 30, 1956
County long term bonds	$1,050,000.00	$	$ 75,000.00	$ 975,000.00
State loan	515,928.09		37,995.15	477,932.94
State loan		97,000.00		97,000.00
Total	$1,565,928.09	$ 97,000.00	$112,995.15	$1,549,932.94

VALUE OF SCHOOL PROPERTY: 1955-1956

	School Bldgs.	Equipment	Land
Elementary	$1,331,500.00	$ 36,210.00	$1,367,710.00
High	2,722,700.00	110,000.00	2,832,700.00
All Schools (insurance valuation 100%)	$4,054,200.00	$146,210.00	$4,200,410.00

The following schools derived money from independent school activities, including school programs, in excess of $250.00, the same being published in accordance with the requirements of Chapter 743 of the Acts of the General Assembly of Maryland of 1947:

Name of School	School No.	E.D. No.	Beginning Balance	Receipts	Total	Disbursements	Closing Balance
Swanton (Milk account)	1	1	$	$ 509.71	$ 509.71	$ 498.76	$ 10.95
Friendsville (General)	2	2	132.03	1,045.21	1,177.24	1,168.03	9.21
Friendsville (Cafeteria)	2	2	181.13	7,171.43	7,352.56	7,399.25	-
Grantsville (General)	1	3	697.90	2,516.20	3,214.10	2,534.63	679.47
Grantsville (Cafeteria)	1	3	1,882.80	13,992.62	15,875.42	14,955.32	919.30
Bloomington	1	4		383.51	383.51	383.22	.29
Accident (General)	1	5	271.17	1,810.35	2,081.52	1,918.84	162.68
Accident (Cafeteria)	1	5	101.51	6,324.49	6,426.00	6,379.33	46.67
Northern High (General)	12	5	2,991.78	14,331.41	17,323.19	16,400.05	923.14
Northern High (Cafeteria)	12	5	1,431.43	25,284.23	26,715.66	25,528.64	1,187.02
Northern High (FFA Chapter)	12	5	132.94	2,701.36	2,834.30	2,703.38	130.92
Southern High (General)	9	7	6,795.14	29,979.07	36,774.21	32,149.03	4,625.18
Southern High (Cafeteria)	9	7	2,388.52	36,493.61	38,882.13	35,997.54	2,884.59
Red House	13	8	33.96	324.60	358.56	307.47	51.09
Bittinger	1	12	50.23	484.69	534.92	524.43	10.49
Kitzmiller (General)	1	13	37.13	1,388.85	1,425.98	1,343.03	82.95
Kitzmiller (Cafeteria)	1	13	346.62	3,202.45	3,549.07	3,453.24	95.83
Oakland (General)	1	14	15.32	2,660.72	2,676.04	2,582.42	93.62
Oakland (Cafeteria)	1	14	659.85	18,498.09	19,157.94	19,116.23	41.71
Crellin (General)	8	14	58.12	904.66	962.78	916.24	46.54
Crellin (Milk Fund)	8	14	20.43	598.40	618.83	558.85	59.98
Loch Lynn (General)	3	16	77.08	658.62	735.70	598.15	137.55
Loch Lynn (Cafeteria)	3	16	424.99	3,439.99	3,864.98	3,691.16	173.82

*$46.73 overdrawn

CERTIFICATION OF SUPERINTENDENT OF SCHOOLS OF GARRETT COUNTY

I hereby certify that the figures given in this report are true and correct to the best of my knowledge and belief, and that they can be verified from the records of the Garrett County Board of Education.

(Sgd.) WILLARD L. HAWKINS
County Superintendent of Schools.
August 1, 1956

P. O. Box 23
Oakland, Maryland
August 21, 1956

Garrett County Board of Education
Oakland, Maryland
Gentlemen:

We have examined the statements of income collected and expenses disbursed of the Treasurer of the Garrett County Board of Education whose fiscal year ended June 30, 1956. Our examination was made in accordance with generally accepted auditing standards and accordingly included such tests of the accounting records and such other auditing procedures as we considered necessary under the circumstances.

Respectfully submitted,
(Sgd.) GEORGE McLAUGHLIN
Certified Public Accountant

State of Maryland
Garrett County, To-wit:

I hereby certify that on the 13th day of November, in the year of 1956, before me, the subscriber, a Notary Public of the State of Maryland, in and for Garrett County aforesaid, personally appeared Ross Speicher, President of the Board of Education of Garrett County, and made oath in due form of law that the aforegoing is a full, true, complete, and correct statement, to the best of his knowledge and belief, of all receipts from all sources and expenditures of said Board of Education for the fiscal year beginning on the 1st day of July, 1955, and ending on the 30th day of June, 1956.

ROSS SPEICHER, President.

In testimony whereof I have hereunto subscribed my name and affixed my Notarial Seal this 13th day of November, 1956.

My commission expires May 6, 1957. R. T. BROHAWN, Notary Public.

—Adv. 40-2t.

Pullman company announced it would raise its rates 7 per cent.

Eight jet planes completed record nonstop flights up to 17,000 miles over North Pole.

A-1

1952 Studebaker 4-dr. — Light blue, new tires.
1951 Ford—4 dr. Radio and heater.
1950 Ford 2 dr.—Radio, heater, overdrive, 8 cyl. tu-tone.
1950 Chevrolet 4-Dr.—New paint, good tires.

TRUCKS

1953 Dodge ½ Ton Pickup—Tu-tone.
1951 Ford F-6—Long wheelbase cab & chassis. Two speed new tires on rear.
1949 F-7—Dump body, two speed axle.

Tractors & Machinery

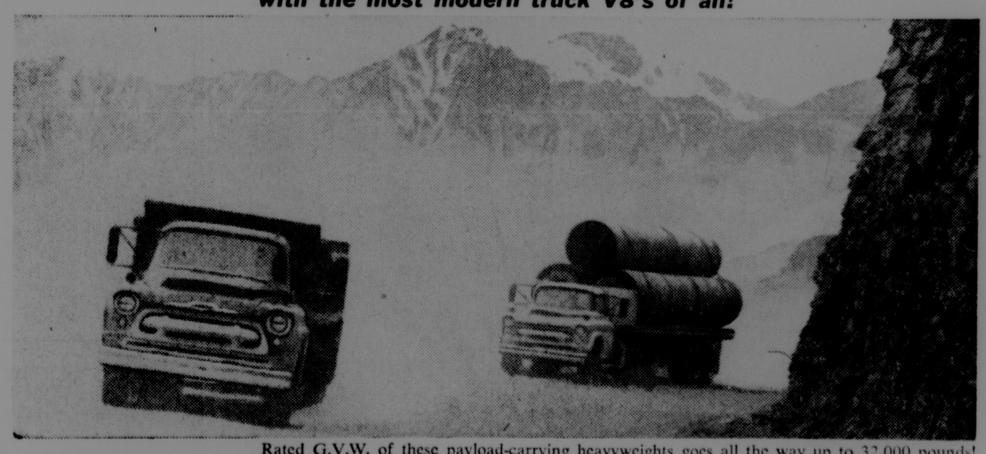
1954 Ford Tractor—New paint, good tires.
1949 Ford—New engine and paint.
1948 Ford—Good tires and new paint.
1948 Ford—Painted and ready to work.
2—Used Ford Plows
2—Used Ford Mowers

SHAFFER FORD SALES, INC.
OAKLAND, MARYLAND
Phone DEerfield 4-2411

DEER HUNTERS
DYNAMITE
Shooting Match
Sunday, December 2, 1 P. M.
½ Mile West of Grantsville, Md., on Route 40
CHECK YOUR SIGHT—GET YOUR DEER
Sponsored by Casselman Valley
Sportsmen's Association

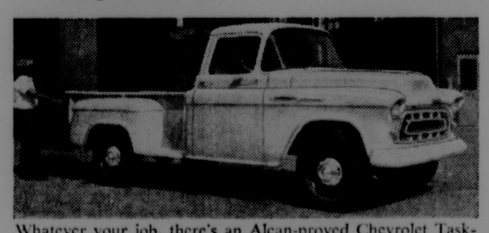

COMBINES Beauty WITH DURABILITY
FOR ALL INTERIORS
Watson-Standard
WALL-GLO
SEMI-GLOSS AND ENAMEL
Oakland Lumber Co.
DIAL DE 4-3933

New Task-Force 57 Chevrolet Trucks!
They "flattened" Yukon mountains with the most modern truck V8's of all!



Rated G.V.W. of these payload-carrying heavyweights goes all the way up to 32,000 pounds!

New V8-powered '57 Chevrolet trucks, heavily loaded, made one of the world's toughest roads look easy! In a straight-through test run, they rolled over the famous ALCAN Highway to Alaska—in less than 45 hours (normally a 72-hour run). Here's proof-in-action of power that'll handle your toughest jobs—and keep coming back for more!



Whatever your job, there's an Alcan-proved Chevrolet Task-Force truck ready right now to save you time and money!

Six new Task-Force huskies made the run. And six ultra-modern Chevy engines proved their power and performance—with gas mileage up to 18.17 miles per gallon! Two of the engines were not stopped once, and they hummed along at peak efficiency the entire 1,520 miles!

Chevy's big V8's—including the new 283-cu.-in. Super Taskmaster—turned in top performance jobs. They hauled typical loads up and down towering grades and through washouts that sucked wheels into hub-deep mud. They roared on through miles of heavy dust that narrowed visibility to a few hundred feet. And in spite of the varying altitudes and temperatures, not a single truck was forced to drop out or turn back! Stop by and see them soon!

Alcan run supervised, certified by the AAA.

Proved on the Alcan Highway
Champs of every weight class!

Only franchised Chevrolet dealers CHEVROLET display this famous trademark

Sharps Motor Company
DE erfield 4-3231
OAKLAND

Casselman Motor Company
PHONE 1212
GRANTSVILLE

Mt. Lake Park News

The WSCS of the EUB Church will conduct its annual Christmas Bazaar and Food Sale at the store of DeWitt and DeBerry, Oakland, Saturday, December 8, from 10 till 5 p. m.

Mr. and Mrs. A. L. Biggs visited Mrs. Mary Boring and J. E. Boring in Bayard, W. Va., Sunday afternoon.

Mr. and Mrs. Mayo Sisler and children, of New Brunswick, N. J., and Allen Bruce, of Belfast, Ireland, visited Mrs. Stella Lowdermilk and Mr. and Mrs. Melvin Sisler recently.

Mrs. Virginia Sisler, of New Brunswick, N. J., visited Mrs. Stellaw Lowdermilk over the week-end.

Willard Gortner and Martin Kesner, of Keyser, W. Va., visited Mr. and Mrs. A. L. Biggs, Sunday evening.

Mrs. Clyde Weeks and daughter, Rayma Jean, visited relatives in Grafton, W. Va., the latter part of last week.

Mrs. Florence Killius has returned to her home here after a visit with her son and family and other relatives in Clawson, Mich. She came home in company with Mr. and Mrs. Howard Sterling and son, Mrs. Connie Sterling and son, John, of Royal Oaks, Mich., who spent a few days with Mrs. Killius.

Mrs. Isaac Turney will entertain Circle 2 of WSCS of Bethel Methodist church, Thursday evening, at her home.

Mr. and Mrs. Willard Hayden and daughter visited her sister, Mrs. Carl Johnson, at Berkeley Springs, W. Va., over the week-end.

Miss Mona Lou Evans, of Bethesda, spent the Thanksgiving holidays with her parents, Mr. and Mrs. John Evans.

Patty Bittinger, of Washington, D. C., spent the week-end with her parents, Mr. and Mrs. Walter Bittinger.

Mrs. Neal Sears entertained the Young Adult class of Bethel Methodist Sunday School, recently. The December meeting will be with Mrs. Billy Martin, Oakland. The class will have charge of arranging the Christmas program.

New members received into the Bethel Methodist church recently were Douglas Lloyd and Lorrain Bittinger. The following were received by transfer: Mr. and Mrs. William Price, Mrs. James Trickett, Mr. and Mrs. James McRobie, Mrs. Robert Henline, Mrs. Cecil Hahn and Miss Bernice Idleman.

Harland Paugh and daughter, A. A. Callis and Miss Gladys Moomaw spent the Thanksgiving holiday in New Jersey, visiting Mr. and Mrs. John Leech.

Mr. and Mrs. James Ford and son, "Chick", of Baltimore, spent the Thanksgiving holidays with his grandfather, U. G. Ford. They were accompanied home by their son Chuckie, who had spent the past month with his great grandfather, Mrs. Leland O. W. Moore, of Washington, D. C., also visited at the Fords during the week-end.

Mr. and Mrs. Gordon Paugh and daughter spent the week-end with Mrs. Paugh's parents, Mr. and Mrs. Dick Wolfe.

Donald Taylor, of Canton, O., spent Thanksgiving with his parents, Mr. and Mrs. C. R. Taylor.

Mr. and Mrs. Harry Culver and family, of Leisenring, Pa., visited Mr. and Mrs. Carl Everly last Tuesday.

Mrs. Clarence Spear and Mrs. Bert Welch, of Oakland, spent last Saturday with Mrs. Carl Everly.

Miss Ethel Turney had as guests last week, Mr. and Mrs. Isaac Frazee and daughter, Mary, of Markleysburg, Pa.

Mr. and Mrs. Bryon Moon and granddaughter called on Mr. and Mrs. Frank Blamble, Table Rock, Sunday morning.

Loch Lynn P.-T.A.

The regular P.-T.A. of Loch Lynn school met November 12, when Ross Speicher was speaker. It was decided to change December's meeting to December 15, when the annual Christmas program will be presented. The school pictures have been received and distributed. The sale of Christmas cards was considered a success. Several children have been out of school for tonsilectomies and chicken pox. Mrs. Susie Liston, cafeteria manager, served the annual Thanksgiving dinner to ninety-nine pupils, four teachers and three guests.

Visiting at the home of Mr. and Mrs. Wade Bolyard during the past week were T Sgt. and Mrs. David Bowman and children, of Morgantown, W. Va., and T Sgt. and Mrs. Delbert Knotts, who is in the Air Force and will leave November 30 for Florida for two weeks of schooling.

Oak Lodge No. 8 of IOOF will meet at the Bowling Alley in Mt. Lake Park, Wednesday night, December 5, at 7:30 p. m.

Grantsville News

The Grantsville Rotary club met at Hill Top Inn with Ross Speicher, president, in charge. Harry C. Edwards gave a talk on the Grantsville cemetery and the program for the future. Guests included Messrs. John Hay and Howard Johnson, Meyersdale, Pa.

The Grantsville Elementary school held its annual Thanksgiving program last Wednesday under the direction of Mrs. Elizabeth Williams. Grade Six presented a play entitled "The First Thanksgiving." Selections were presented by the rhythm band of Grade Two under the direction of Mrs. Zeola Robeson and Mrs. Jennie Stark. A turkey dinner was served at the school Tuesday.

Mrs. W. E. Stanton, Little Crossings, visited her son-in-law and daughter, Mr. and Mrs. Stanton Funk, Washington, Pa.

Misses Beulah and Ida Engle, "Englewood," were guests of their brother-in-law and sister, Mr. and Mrs. Maurice Brookhart, Oakland.

Robert Railey, student at Bridgewater college, Bridgewater, Va., visited his parents, Mr. and Mrs. Christian Miller, over the holidays.

Mr. and Mrs. Harvey Gortner visited their son-in-law and daughter, Mr. and Mrs. Donald Stout, at Morgantown, W. Va.

Mr. and Mrs. Paul Livengood, Brenda and Freddie, near Falls Church, Va., were recent guests of Mr. Livengood's mother, Mrs. Mary Livengood.

Mr. and Mrs. James Hahn and family, of Westminster, were recent guests of Mrs. Hahn's parents, Mr. and Mrs. Hobart Speicher.

Mr. and Mrs. Harry C. Edwards visited Mr. and Mrs. Forest Simpson, Nikep.

The WOW of the Laughlin church met at the church, November 13. The theme was "Peace". Next month's meeting will be on "Christmas." There will be an exchange of gifts without names, everyone attending will bring a gift. It will be held at the church and all members are asked to be present. There were nine members and one visitor in attendance.

Mr. and Mrs. Irvin Platter and family were recent guests of Mr. and Mrs. Elroy Platter and family.

Miss Marie Platter was a week-end guest of Miss Carlene Resh, of Long Stretch.

Mr. and Mrs. Luther Platter and daughter, Marie, visited Mr. and Mrs. John Adams and Mary Ann Ashcraft, on Sunday.

Mr. and Mrs. Ellis Martin, Jr., of Herrington Manor, near Oakland; Harold Durst, and Mrs. Danny W. Klotz spent the week-end in Cuyahoga Falls, O., visiting an aunt, Mrs. Harry Bowmaster, who is seriously ill in St. Thomas hospital there.

Mrs. Perry Broadwater, of Washington, D. C., spent several days with Mr. and Mrs. Danny Klotz.

Dr. E. J. Weatherby, manager of the Artificial Breeding Cooperative, College Park, well known to many friends and farmers of this community and county, died suddenly on November 5, of a heart attack.

W. Lee Bevans, formerly of Washington, D. C., but who has been making his home with his mother, Mrs. Eva Bevans Beachy for the past two years, had a cerebral hemorrhage Saturday evening. Dr. Strong was called and rendered aid. He is recuperating satisfactorily under the care of his mother.

Homemaker Club Meets

The Casselman Valley Homemakers' Club met recently at the home of Mrs. Guy Hardesty with Mrs. Gloria Cline as co-hostess. Eleven members and four guests were present: Mrs. Jack Durst, Mrs. John Blocher, Mrs. Perry Broadwater, and Mrs. Don Prichard. Plans were made for the Christmas party to be held on December 10, at the home of Mrs. Bayard Miller when secret sisters will be revealed. Mrs. Don Prichard attended the Christmas workshop and told the club about new ideas for the Christmas holidays. Mrs. Clayton Edwards assisted by Mrs. Danny Klotz gave a demonstration on "Family Life". After the business meeting the girls presented Mrs. Joseph Paul with gifts. Refreshments were served.

Miss Viola Broadwater entertained with a supper and bridge party, Friday evening. Guests included Mr. and Mrs. Bayard Maust, Salisbury, Pa.; Mr. and Mrs. C. O. Keller, Mr. and Mrs. C. O. Bender, Mr. and Mrs. Harvey Gortner, Mr. and Mrs. C. O. Bender won prizes.

The Grantsville Homemakers Club will have a Christmas party on Wednesday, December 5, at the home of Mrs. Raymond Loechel and Mrs. Ollie Loechel. Dues will be collected.

Misses Alice and Margaret Broadwater, Baltimore; Harry Miller, Accident; Mrs. Ray Hersh and family, Cleveland, O.; Mr. and Mrs. Delbert Broadwater and family, Jennings, were visitors of Mrs. Betty Broadwater last week.

Farm Planning Group Meets

Farm Planning group No. 9 met recently at the home of Mr. and Mrs. Kenneth Buckel, Bittinger, with ten attending. Robert Buckel was leader of the topic, "Let's tell the story of farming to our city friends."

Some points brought out in the discussion were that farmers and city people need each other, farming is like any other business, only more so, in terms of capital invested; farmers earn their income just as city people do; we have problems—our income is down.

Through Farm Bureau the farm people are making an effort to solve some of these problems. The group attempted to estimate how many dollars worth of farm products Garrett county sold this year and how much was purchased from city people and how much of an increase there is in the cost of labor and taxes; how much the better full-time farmers earned, how high their investments, all of these items on a county basis.

It was felt the farm people could tell the true farm story to the city people in everyday contacts. The group felt the discussion helped to obtain a more positive approach in explaining the farm situation to city people. All agreed on one point, that farmers should be proud they are farmers.

The December meeting will be held at the home of Mr. and Mrs. Robert Buckel, Bittinger, at which time Christmas gifts will be exchanged.

A forest fire in California burned eleven firefighters to death.

GIVE YOUR CHILDREN MUSIC FOR CHRISTMAS

—that will last through the years—Give them my piano. Mahogany, genuine ivory keys with copper strings, wound in bass.

Sacrificing at $75.

MRS. D. EDWARD OFFUTT
129 Second St., Oakland, Md.

CLASSIFIED ADVERTISING

MISCELLANEOUS . . .

DEER HUNTERS — Room and Board. Call DE 4-2748. —Adv. 40-1t.

FREE—Puppies, both male and female, to anyone who will provide a good home. Call DE 4-2665. —Adv. 40-2t.

GRINDING, Mixing and molasses blending. Let us process your grain for dairy, hog and poultry feeds. Grange Supply Center.—Adv 32-tf.

FINANCIAL RESPONSIBILITY Insurance—SR22 filings promptly made on suspended or revoked licenses. Ray Teets Insurance Agency. DE 4-2137, Oakland, Md.—Adv. 37-tf.

WANTED . . .

WANTED TO RENT—A small farm. Call DE 4-3539.—Adv. 38-tf.

WANTED—Experienced kitchen helper. Apply in person only. Cee-Dee Tavern.—Adv. 38-tf.

WANTED—Woman to work as nurses aid. Phone DE 4-2319.—Adv. 20-tf.

WANTED—Kitchen help. Apply Parson's Restaurant, Mt. Lake Park. —Adv. 40-tf.

WANTED—Hunters for duration of hunting season. Call DE 4-2884, Mrs. Umber Bray, Swanton. —Adv. 40-1t.

WANTED—Piano tuning, repairing. Write P. C. Saleskey, R. 4, Keyser, W. Va. Phone 25461.—Adv. 28-20t

WANTED—Girl for general housework. Write P. O. Box 34, Friendsville, Md., or phone Shadyside 6-2821.—Adv. 38-4t

WANTED—Used Skis, Poles and boots; also 6 to 8 ft. Toboggan. Contact Helmuth Heise, Deep Creek Lake, phone DE 4-2870. —Adv. 40-tf.

WANTED AT ONCE—All kinds of scrap metals. Highest prices. Old cars for scrap. Gibson's Auto Wrecking, located at Loch Lynn. Dial DE 4-3429.—Adv. 3-tf.

WANTED IMMEDIATELY—Man or woman to supply consumers in Oakland, Garrett and and Allegany counties with Rawleigh Products. Can earn $50 weekly part-time, $100 and up full time. Write Rawleigh's, Dept. MDJ-10-725, Chester, Pa.—Adv. 35-6t.

WANTED—Deer hunters. Call DE 4-4439. —Adv. 39-2t.

FOR RENT . . .

FOR RENT—Nicely furnished bedroom. Phone DE 4-3138.—Adv. 37-tf.

FOR RENT—Office room, 39 Alder street. Call DE 4-3228.—Adv. 19-tf.

FOR RENT—3-room heated apt. Phone DE 4-2504, A. C. Warnick. —Adv. 39-tf.

FOR RENT—Two car garage. Mrs. Clarence Spear, 100 Center St.—Adv. 38-tf.

FOR RENT—1 large room with kitchen privileges. Phone DE 4-3492.—Adv. 37-tf.

FOR RENT—Two-room furnished apartment in Mt. Lake Park. Phone DE 4-3384.—Adv. 38-tf

FOR RENT—4 room unfurnished apartment, utilities furnished. Phone DE 4-3382.—Adv. 38-4t*

FOR RENT—2 sleeping rooms, in Mt. Lake Park. Scott Harvey. Phone DE 4-3207.—Adv. 26-tf.

FOR RENT—6-room house, furnished or unfurnished. Automatic heat. Phone DE 4-3475.—Adv. 38-tf

FOR RENT—5-room apartment, newly redecorated, in Mt. Lake Park. Phone DE 4-3113.—Adv. 38-tf

FOR RENT—4-room, first floor apartment, unfurnished, in Mt. Lake Park. Phone DE 4-3384.—Adv. 37-tf

FOR RENT—Half of double house, consisting of 6 rooms and bath, on Second St. Phone DE 4-2409.—Adv. 38-tf.

FOR RENT—4-room unfurnished second floor apartment in Mt. Lake Park. Utilities furnished. Telephone DE 4-3490.—Adv. 36-tf.

FOR RENT—5-room furnished 3rd floor apartment. Utilities furnished, in Mt. Lake Park. Phone DE 4-3490.—Adv. 36-tf.

FOR RENT—Three-room apartment, first floor; private bath and entrance. Mrs. George P. Fitzwater, Mt. Lake Park.—Adv. 35-tf.

FOR RENT—Apartment with 1 or 2 bedrooms. Private entrance, semi-private bath. Utilities furnished. Call DE 4-3457.—Adv. 38-tf.

FOR RENT—Bungalow, 5 rooms and bath. One mile west of Deer Park. Phone DE 4-4026. Hubert Custer, R2, Deer Park. —Adv. 40-tf.

FOR RENT—Completely furnished 3-room apartment. Private bath and private entrance. All utilities furnished. Call DE 4-2651 until 6.—Adv. 38-tf.

FOR RENT—Nicely furnished three-room apartment, private bath, private entrance. Apply Ward's Restaurant. Telephone DE 4-3463. —Adv. 23-tf.

FOR RENT—Until June 1st, furnished modern home, 4 large rooms and bath, on Rt. 219, overlooking lake near Kelly's Store. Phone DE 4-3294.—Adv. 38-tf.



"Since I got this gun in the Want Ads — you'd be surprised how much more insurance I sell!"

FOR RENT—House near Accident, 8 rooms, new hot air furnace, electricity, hot and cold water. Adam Lucas, Accident. Phone DE 4-4441. —Adv. 40-2t*

FOR RENT—3-room furnished apartment. Heat, water, gas furnished. Mrs. W. A. Johnson, 63 Center street, DE 4-2396. Available after Nov. 26.—Adv. 39-3t.

FOR RENT—4-room furnished apartment, private entrance, private bath and automatic washing machine. Raymond R. Welch, D St., Mt. Lake Park.—Adv. 30-tf.

FOR RENT—Apartment with one, two or three bedrooms, can keep garden, chickens or cow, all modern conveniences; 3 miles from Oakland. Reasonable for right tenant; ideal for retired couple. Reply in detail to box "G" % The Republican.—Adv. 30-tf.

FOR RENT—Nice 4-room apartment with gas, water and electric. Private bath and private entrance. Hot water heat furnished. Basement for laundry purposes. Excellent location. Must be seen to be appreciated. Reasonable rent. Call DE 4-2433 evenings or week-ends. —Adv. 37-tf.

FOR SALE . . .

REPOSSESSED Sewing Machines. PA 2-3060.—Adv. 37-7t.

TREADLE SEWING Machines—PA 2-3060.—Adv. 37-7t.

Two sofas, $8.50 each; 1 floor model TV, 17", perfect condition, $100; 1 table model 12" TV perfect condition, $35; Dressers and Vanities, $12 each; Westinghouse Hand Sweeper, $8.00; Chest of Drawers, $12.50; new 200 Coil Innerspring Mattresses $18.55; large Console Radio and Phonograph Combination, $35; End Tables, $4 up; Corner Cupboard, $10; 2-drawer steel Filing Cabinet, $8.50; antique Glassware, priced reasonable.

Phone DE 4-3176

Oakland Furniture Exch.

ELECTRIC SEWING Machines, PA 2-3060.—Adv. 37-7t.

FOR SALE—'46 Chevrolet pickup. Call DE 4-2023.—Adv. 39-3t.

FOR SALE—Drum, in very good condition. Call DE 4-2533.—Adv. 28-tf.

FOR SALE—Play pen, like new, used 2 months. Phone DE 4-4137.—Adv. 37-tf.

FOR SALE—Apartment house. For information call DE 4-3134.—Adv. 29-tf.

GREGORY'S
Refrigeration Service
Quick service on all types of coolers—also stoves, washers and dryers.
MOVING & INSTALLING
—DIAL—
DEerfield 4-4192
Mt. Lake Park, Md.

FOR SALE—New house on Cozy Row, in Mt. Lake Park. Call DE 4-3244.—Adv. 36-tf.

FOR SALE—'49 Ford, radio and heater, good condition. Call DE 4-4056.—Adv. 39-2t.

FOR SALE—65 bu. ear corn, 200 bales hay. Phone DE 4-3851. H. M. Weeks.—Adv. 38-3t*

FOR SALE—Hay and straw, square baled. Theodore Reckart, Deer Park, R 2.—Adv. 37-7t*

No Hunting or Trespassing
on my property, located in District No. 14, without permission.
CLYDE BREEDLOVE
OAKLAND

FOR SALE—Coal heating stove, with electric blower, used four months. Call DE 4-3457.—Adv. 37-tf.

FOR SALE—One large gas heating Stove, automatic control. Wade Beeghly, Mt. Lake Park. —Adv. 40-3t*

FOR SALE—Coal and wood Range, in good condition. Call Fred Rodeheaver, DE 4-4520. —Adv. 40-2t*

FOR SALE—Lester piano, player or otherwise, one owner. Mrs. Nellie Kitzmiller, Loch Lynn.—Adv. 38-3t*

FOR SALE—O Frick sawmill. Phone Westernport 21476. Hansel Paugh, Swanton, Route 1.—Adv. 39-2t*

FOR SALE—1949 Diamond T dump truck. Harold G. Bittinger, R 1, Oakland. Phone DE 4-3867.—Adv. 37-tf.

FOR SALE—1947 1½ ton Ford truck, new tires, good motor. Oakland Coca-Cola Bottling Works, Inc. —Adv. 38-tf.

FOR SALE—Guernsey Bull, 2 years old. Purebred. O.K. in every way. Gilmour Fike, Eglon, W. Va. —Adv. 39-2t*

DRAIN TILE—Finest quality 3, 4, 6 and 8 in., also 4 in. perforated. Grange Supply Center, Mt. Lake Park.—Adv. 20-tf.

FOR SALE—Girl's bicycle, like new; radio-phonograph, liquid fountain stainless steel. Phone DE 4-2708.—Adv. 38-3t.

FOR SALE—One 30-06 Remington rifle with scope. Owner, Carl E. Shaffer. See Ruth Shaffer, Eglon, W. Va.—Adv. 36-5t*

FOR SALE — Four-burner gas Range. Smith Corona portable Typewriter, both in good condition. Call DE 4-2635.—Adv. 39-3t.

SEE US for Steam-cured concrete block in sizes 4", 6", 8", 10". Rodamer Concrete Products. Telephone 4-0027, Springs, Pa.—Adv. 33-tf.

FOR SALE—3-bedroom house, good location and good condition. Will sacrifice. T. O. Deffinbaugh, 138 Second street.—Adv. 45-tf.

MONUMENTS and MARKERS now on display at 24 High street. Telephone DE 4-3115, Porter E. DeWitt, Oakland Memorials. — Adv. 45-tf.

FOR SALE—Dressed Hens, $1.00 each. Six or more delivered within 15 miles. Call DE 4-2856, Mrs. L. F. Schenk, R2, Deer Park. —Adv. 40-2t.

FOR SALE—1948 Nash, radio, heater, overdrive, seven good tires, A-1 condition. Priced right for quick sale. See at Mt. Lake Park Restaurant or call DE 4-4192.—Adv. 38-3t.

$393,000,000 Waiting To Be Claimed

The greatest jackpot in U. S. history represents government bonds unclaimed by their owners and now gathering dust . . . but no interest. See if you have money coming your way in the informative article in December 2nd issue of

THE AMERICAN WEEKLY
Magazine in Colorgravure
Distributed With
BALTIMORE SUNDAY AMERICAN
On Sale At Your Local Newsdealer

NO HUNTING OR TRESPASSING

All persons are hereby warned not to enter upon, cross over, or in any manner trespass upon the property of the undersigned.

Ross R. and Mildred L. Ryland
Accident, Maryland
—Adv. 40-2t.

NO TRESPASSING

Persons are hereby warned not to hunt or trespass on the property of the undersigned, in District 14, without written permission.

CARL FRAZEE
ANDREW SHAFFER
CLAY UPHOLD
JOHN O'HAVER
HAROLD EDGE
MAFFETT FARM
SANDERS BROS.
—Adv. 38-3t*

Rose Hill Farm
CECILTON, MD. • ALL-ZATO SALE
Selling at auction to highest bidder
THURSDAY, DECEMBER 6th, 12 noon
55 Head of Purebred HEREFORD cattle (9 bulls—56 females) from accredited herd. All females calfhood vaccinated—bulls real breed improvers. PLUS . . . we will auction 15 4-H and F.F.A. Choice Club Steers with premium opportunities to Club members purchasing. Write for catalog with complete details and learn about special offer for all who attend our Sale.
ROSE HILL FARM CECILTON, MARYLAND

FOR SALE—6½-acres ground, 6-room house, outbuildings, fruit, good spring. Located in Kitzmiller. Jim DiMarco, Deer Park, Md. —Adv. 40-8t*

FOR SALE—Several 30-30 lever actions with scopes; one 300 and several other good deer rifles. Carl Sweitzer, Swanton, call DE 4-2934. —Adv. 40-1t.

FOR SALE—House, 6 rooms and bath, full basement, hot water heat, on Cozy Row, Mt. Lake Park; also lard press. Telephone DE 4-2132.—Adv. 37-tf.

FOR SALE—7½ cu. ft. refrigerator, used 9 months. Priced for quick sale. Call DE 4-2350 between 8 a. m. and 5:30 p. m. After 5:30 call DE 4-2946.—Adv. 36-tf.

HOUSE FOR SALE—Brick, six rooms, two baths, fire place, full basement, gas furnace, landscaped, 1.88 acres; also large block building. Call DE 4-3386.—Adv. 17-tf

AUTHORIZED RENTOOL SERVICE STORE
ACORN ASSOCIATES
76 Liberty Street
OAKLAND, MARYLAND

FOR SALE—Gas kitchen range, $10; porcelain top table with stool, $10; mohair davenport, $35; medicine cabinet, $2.50; beveled mirror, $3.75; console Victrola. Phone DE 4-2991.—Adv. 38-4t.

HOOK UP on the cable for better TV reception in Oakland. Installation charge only $75.00, plus $3.71 per month including tax. Call Ace Radio and Electric Service today. Dial DE 4-2679.—Adv. 45-tf.

FOR SALE—8-room house, full basement, hot and cold water, garage, with as much ground as needed, on outskirts of Mt. Lake Park, along Broadford road. See Wade Bolyard. Phone DE 4-2349. — Adv. 34-tf.

FOR SALE—In Mt. Lake Park, 3 lots on paved streets; 10 room house, insulated, furnace heated, completely furnished, newly painted; one single garage with work shop and double garage. See A. P. Sanders, Box 48, Oakland, Md.—Adv. 16-tf.

FOR SALE—203 acre Farm at edge of Oakland, on hard surface road. Nice home, large barn, silo and other necessary buildings. Nice level to gently rolling farming ground in high state of cultivation. Will accept smaller farm as trade. Terms arranged. Call DE 4-4552, Oakland, Md.—Adv. 39-tf.

PUBLIC SALE

I will sell my dairy herd and all dairy equipment at our farm, located 2 miles west of Accident, Maryland, on farm known as the Thomas Custer farm, on

Friday, December 14, 1956

Beginning 12:30 Sharp

Live Stock

Twenty-five head dairy Cows and Heifers, 13 milk Cows, 3 Holsteins, 4 registered Ayrshires, 3 Guernseys, 3 Jerseys. Ten of these cows in production now; 1 cow to freshen by day of sale, 3 to freshen by first part of February; 3 heifers bred. Four yearling Heifers, 3 6-month old Heifers, 2 registered Ayrshire Calves.

This herd is TB and Bangs accredited. Most all of them calfhood vaccinated.

Dairy Equipment

One 6-can milk Cooler, Unico spray type (new); 2 unit Surge Milkers with pump, 12 10-gallon milk Cans, milk Strainer, 1 ensilage Cart, 1 feed Cart.

Miscellaneous

Approximately 25 tons Hay, 3 to 4 tons Straw, 250 to 300 bushels Oats, 1 lot ear Corn, around 10 ton Ensilage, 1 tractor manure Spreader, David Bradley, in good shape; 1 rubber tire Wagon, David Bradley.

TERMS OF SALE: Cash.

MARK FRUEHAN, Owner
Accident, Maryland

Auctioneer: Harry Collier
Accident, Maryland, Phone 742 . .
—Adv. 40-2t.

NOTICE
APPLICATION FOR PERMIT TO APPROPRIATE AND TAKE GROUND WATER

In compliance with the provisions of Chapter 526, Acts of 1933, John E. Davies has made application for a permit to use a minimum of 300 gallons, a maximum of 500 gallons, and an average of 400 gallons of water daily during 12 months of the year from 1 well having a diameter of 6 inches, and depth of about 150 feet, located on the premises of the applicant at Grantsville, Maryland, 3 miles east of intersection of Routes 40 and 219.

The water will be used for the following purpose: Motel.

A public hearing on this application will be held at the Department of Geology, Mines and Water Resources, Room 102 Latrobe Hall, The Johns Hopkins University, Baltimore 18, Md., at 2:00 p. m., on the 12th day of December, 1956.

Objections to the granting of this permit may be presented orally or in writing at this hearing.

DEPARTMENT OF GEOLOGY, MINES & WATER RESOURCES
—Adv. 40-2t.

FOR SALE—Farm, known as the Reichenbecher farm, Rt. 219, one mile south of Keyser Ridge, consisting of 180 acres, 120 acres tillable; good dwelling, hot air heat; good barn, 50'x106', suitable for dairy; tile silo, 12'x40'. Farm can be bought with insilage and other feeds included. For particulars see Walter M. and A. G. Reichenbecher, committee.—Adv. 31-tf.

FOR SALE—Ideal cattle farm near Eglon. Consisting 135 acres. Good house with bath, hot and cold water, full basement with furnace. Two barns, one bank barn 50x60, one cattle barn 38x80. Two chicken houses, one 30x60, the other two-story, 20x30. All buildings have electricity and running water and recently painted except cattle barn. This farm is in high state of cultivation with 65 acres tillable, 60 acres good pasture which produced approximately 90 tons hay and 440 bushels of oats this year. This farm lies ¾ mile from intersection of Routes 50 and 24. Retiring, reason of selling. Jesse E. Gnegy, Eglon, W. Va.—Adv. 37-4t*

MORTGAGEES' SALE

—OF VALUABLE—

RESIDENCE PROPERTY

Situate in District No. 14

Near the Town of Oakland, Md.

on road leading from Oakland to Crellin.

Under and by virtue of a power of sale contained in a mortgage from Charles E. Shahan and Joanne Shahan his wife, dated the 17th day of April, 1952, and recorded in Liber No. 167 folio 542 &c. one of the Mortgage Records of Garrett County, Maryland, default having been made in the conditions of said mortgage the undersigned mortgagee named in said Mortgage hereby gives notice that he will offer at public auction to the highest bidder on

Friday, December 21, 1956

At 11 o'clock A. M.

in front of the Court House in the town of Oakland, Garrett County, Maryland, all of those lots, pieces or parcels of land situate near the town limits of Oakland on the road leading from Oakland to Crellin, said road being a State Road and the first piece hereby intended to be offered for sale is described as follows: All that part of said land situate in Election District No. 14, and being part of Lot 41 of the subdivision of the Bradley Farm containing the quantity of 2690 square feet, more or less.

The second piece of said land situate along the Northwest side of the State Road leading from Oakland to Crellin, Md., and being a part of the 3 acre tract which was conveyed to H. E. Miller by Cyrus DeWitt by deed dated April 14th, 1923, and being recorded in Liber No. 84 folio 374 Land Records of Garrett County, Maryland, containing the quantity of 0.53 of an acre, more or less. This being the same property which was conveyed to said Charles E. Shahan by deed from Bernice M. Dishman, also known as Bernice M. Shahan, dated the 2nd of April, 1952, and recorded in Liber No. 172 folio 389 &c, one of the Land Records of Garrett County, Maryland. The two parcels adjoin.

This being the same property which was conveyed to the said Charles E. Shahan by deed from Bernice M. Dishman dated the 2nd day of April, 1952, and recorded in Liber No. 172 folio 389 &c, one of the Land Records of Garrett County, Maryland.

The location of the above property is desirable, and consists of two lots, and improved by a good dwelling house.

Interested purchasers are invited to inspect the property before the day of sale.

TERMS OF SALE—Cash on day of sale.

Any responsible bidder making substantial down payment may secure reasonable terms for deferred payments.

William R. Offutt, Mortgagee.

—Adv. 40-4t.

Notice To Bidders

The Garrett County Roads Board is accepting bids for the following:

Two V-type snow plows—cutting width 10' 6" for Caterpillar No. 12 motor graders complete with attachments for lifting and installing same.

One-way snow plow for Ford F6 truck complete with all necessary attachments for mounting same, and with a 10' 6" cutting width.

One-way snow plow for Ford F-800 truck complete with all necessary attachments for mounting same, and a 10' 6" cutting width.

Specifications on plows to accompany bids.

Delivery to be made on or before December 15, 1956.

Bids will be accepted until 9:00 a. m. on November 30, 1956.

WILLIAM W. DeWITT,
Garrett County Roads Engineer
—Adv. 38-3t.

POSITIVELY NO HUNTING OR TRESPASSING

Upon the lands of the undersigned:
EDWARD HACHMAN
AUGUST HARMAN
RALPH KOLBFLEISCH
RUSSELL SMITH
ELMER HETZ
HENRY GLASS
HARRY HACHMAN
BERT GRIFFITH
S. E. FRIEND
BOB HEAVNER
WOODROW FRIEND
CLAUDE FIKE
NEWTON GRIFFITH
ROB ROY PAUGH
Members, Winding Ridge Hunting Club.
—Adv. 38-4t*

NOTICE TO CREDITORS

THIS IS TO GIVE NOTICE, That the subscriber has obtained from the Orphans' Court for Garrett County, Maryland, Letters of Administration on the estate of

WILLIAM H. KISSNER

late of Garrett County, Maryland, deceased. All persons having claims against the deceased are hereby warned to exhibit the same, with the vouchers thereof duly authenticated to the subscriber, on or before the 15th day of May, 1957; they may otherwise by law be excluded from all benefit of said estate. All persons knowing themselves indebted to said estate are requested to make immediate payment.

Given under my hand this 13th day of November, 1956.

RALPH E. KISSNER
Administrator
Friendsville, Maryland
—Adv. 38-3t.

NOTICE TO CREDITORS

THIS IS TO GIVE NOTICE, That the subscriber has obtained from the Orphans' Court for Garrett County, Maryland, Letters Testamentary on the estate of

BONNIE C. CALHOUN

late of Garrett County, Maryland, deceased. All persons having claims against the deceased are hereby warned to exhibit the same, with the vouchers thereof duly authenticated, to the subscriber, on or before the 15th day of May, 1957; they may otherwise by law be excluded from all benefit of said estate. All persons knowing themselves indebted to said estate are requested to make immediate payment.

Given under my hand this 13th day of November, 1956.

ROY CALHOUN
Executor
Mt. Lake Park, Md.
—Adv. 38-3t.

ORDER NISI

William Keller, et al
vs.
Virginia Keller, et al

No. 4675 Equity. In the Circuit Court for Garrett County, Maryland.

ORDERED, this 10th day of November, 1956, by the Circuit Court for Garrett County, Maryland, in Equity, that the sale made and reported in the above cause by Walter W. Dawson, E. Ray Jones and Edward J. Ryan, Trustees, be ratified and confirmed, unless cause to the contrary thereof be shown on or before the 17th day of December, 1956; provided a copy of this order be published in some newspaper published in Garrett County, Maryland, once a week for three successive weeks before the 7th day of December, 1956.

The report states the amount of sale to be $950.00.

RICHARD L. DAVIS, Clerk

True copy.
Test: Richard L. Davis, Clerk.
—Adv. 38-3t.

Commissioners' Meeting

NOTICE IS HEREBY GIVEN That the Board of County Commissioners for Garrett County, Maryland, will be in session for the transaction of all routine business that may properly come before them on

MONDAY AND TUESDAY
DECEMBER 3 AND 4, 1956

By order of the Board.
R. T. BROHAWN, Clerk.

No Trespassing !

Anyone found trespassing on the properties known as the Lone Wolf, Camp Minnetoska and the Snaggy Rod and Gun Club will be prosecuted to the full extent of the law. These properties lie west of Herrington Manor Lake to the West Virginia line.

FRANK W. MILLER
CHESTER JOHNS
SNAGGY ROD AND GUN CLUB
Owners

No Hunting or Trespassing

Notice is hereby given to all persons not to hunt or trespass for any reason upon the property of the undersigned, known as the Charcoal and the Snake Den, in District 14. All persons violating this notice will be prosecuted to the full extent of the law.

E. H. DILLEY
S. NAOMI DILLEY
G. J. DILLEY

LOANS
$25 to $300
YOU WILL LIKE DOING BUSINESS WHERE YOU ARE WELCOME AND APPRECIATED.
SERVICE FEATURES
NO DEDUCTIONS: you get the full amount of money you sign for.
NO EXTRA CHARGES: you pay only for the exact number of days you keep the loan.
NO ENDORSERS.
RENEW your loan when you like—even for more than the original amount. You don't have to pay off one loan before you can get more money.
FIRST PAYMENT due in 45 days or as arranged.
UNION FINANCE CO.
96 Main Street—Keyser, W. Va.
Phone 3441—Open Evenings by Appointment

FRIEND STOCKYARD, INC.
November 26, 1956

Horses, 2.50 to 4.00 cwt.

Steers, good to choice, not available; medium to good, 16.00 to 18.50 cwt.; common to medium, 12.50 to 15.90 cwt.

Heifers, good to choice, 15.00 to 17.60 cwt.; medium to good, 11.00 to 14.90 cwt.; common to medium, 8.00 to 10.90 cwt.

Bulls, 9.70 to 14.50 cwt.

Cows, medium to good, 9.00 to 11.90 cwt.; common to medium, 7.00 to 8.90 cwt.; canners, 6.00 cwt.

Veals, good to choice, 24.00 to 28.25 cwt.; medium to good, 18.00 to 23.90 cwt.; common to medium, 12.00 to 17.90 cwt.; cull veals, 11.50 cwt.

Hogs, 12.90 to 17.00 cwt.; Sows, 11.30 to 12.60 cwt.; Shoats, 7.25 to 8.75 head; Pigs, 2.50 to 5.25 head.

Heavy Hens, 12c lb. to 14c. lb.

Leghorn Hens, 6c. lb. to 8½c lb.

Maryland was first state in nation to get Federal government's final approval on plans for using allotment of 1957 Federal Highway funds.



A valuable piece of jewelry is stolen from your house.

Does your insurance cover the loss?

For the answer to this, or any other insurance question

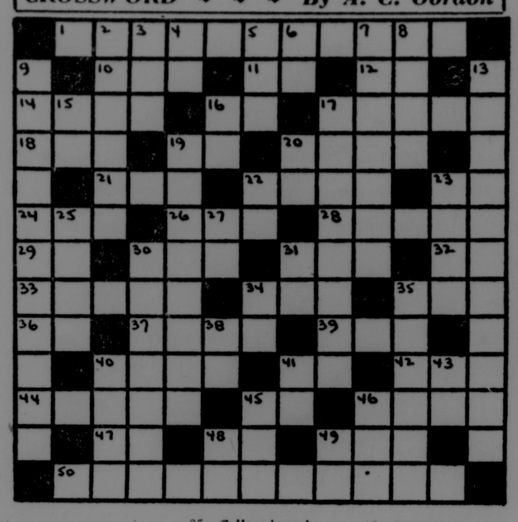
SEE

RAY TEETS

Insurance Agency

Representing THE TRAVELERS, Hartford

CROSSWORD — By A. C. Gordon



ACROSS
1 - Result
10 - Bovine talk
11 - International organization
12 - Abraham's birthplace
14 - Squeezed
16 - Italian river
17 - Song of joy
18 - The sun, himself
19 - Sloth
20 - Beastly hair
21 - Incite
22 - Heroic
23 - College degree
24 - Scram!
26 - Harass
28 - Cozy retreats
29 - Radon (chem.)
30 - Turf
31 - Of that thing
32 - Niton (chem.)
33 - Entrances
34 - Hawaiian dish
35 - College hurrah
36 - Preposition
37 - Auricular
39 - Born
40 - Cut
41 - Silver (chem.)
42 - Twice
44 - Pertaining to the eye
45 - Bone
46 - Girl's name
47 - Preposition
48 - Parent
49 - Give vent to
50 - Grand

DOWN
2 - Egg dish
3 - Bow
4 - Thus
5 - ... Vadis"
6 - Prefix for not
7 - Subtle variations
8 - Canadian Indian
9 - Reinstatement
13 - Loss of feeling
15 - Boxing finis
16 - Greek letter
17 - Artwork
19 - A non-believer
20 - British member of parliament
22 - For example (Latin abb.)
23 - Stove
25 - Unravel
27 - Public notice
30 - Throwing rocks
31 - Beloved of Zeus
34 - Petty Cash (abb.)
35 - Revitalized
38 - International Politics (abb.)
40 - Portico
41 - Like
43 - One in office
45 - Simpleton
46 - A bond
48 - Mathematical 3.1416
49 - Kind of electric current

(Crossword Puzzle Answer on Page Six)

Citizens Committee For Better Schools Will Meet Tonight

The second meeting of the year of the Garrett County Citizens Committee for Better Schools will meet in the Southern High school library tonight at 7:45 o'clock. The purpose of this committee is to give interested parents an opportunity to discuss with school board officials such matters as policies, procedures, school curricula, school practices, or any problems of immediate concern to parents.

The program planned this evening, under the leadership of Willard L. Hawkins, county superintendent of schools, will deal with the school curriculum, teaching methods and procedures. Opportunity will be presented for discussion of any other concerns of parents.

Two other meetings planned for the year will deal with the legislative program for schools, teacher shortage, and the need for better salaries, the Garrett county school budget, and money raising activities carried on by the schools.

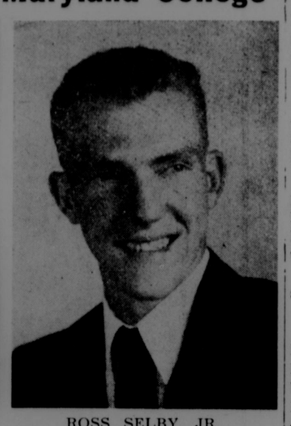
Any citizen interested in better schools for Garrett county is invited to attend.

Use the Want-Ads

Attend Western Maryland College



JOSEPH BENDER



ROSS SELBY, JR.

Ross Selby, Jr., son of Mr. and Mrs. N. Ross Selby, Friendsville; and Joseph Bender, son of Mr. and Mrs. C. O. Bender, Grantsville, both graduates of Northern High school, are now attending Western Maryland college at Westminster.

Both are enrolled in the freshman year.

Bender is majoring in biological sciences and physical education and plans to teach. He was a member of the 1956 freshman football team at college. At Northern he was a member of the senior band, president of the student council, member of the Drama club, the FTA club, co-captain of the basketball and football teams and a member of the baseball and soccer teams.

Upon graduation he received the Citizenship award, given annually to the outstanding senior citizen. He was also proclaimed the most valuable senior band member. He is interested in all sports and participates in many church activities.

Selby is majoring in art and plans to become an interior decorator. At Northern he was a member of the FTA club, Glee club, Senior Band and Drama club. He was co-captain of the basketball and football teams and was on the baseball and soccer teams. Upon graduation he was awarded senior certificates for outstanding work in the fields of music and drama. He was active in scouting and his church chorus. His hobbies include sports and building model cars and planes.

With Our Men In The Service

Army PFC William H. Madigan, 22, son of Mr. and Mrs. Charles Madigan, Deer Park, recently was named Soldier of the Guard for the 371st Armored Infantry Battalion in Germany.

A jeep driver in the battalion's Headquarters and Service Company, he was selected in competition on a basis of neatness, knowledge of military subjects and efficient performance of assigned duties.

Madigan arrived overseas in March of last year from an assignment at Fort Campbell, Ky. He entered the Army in February, 1954.

* * *

Pvt. Floyd L. Cooper, son of Mr. and Mrs. Jacob Cooper, of Oakland, is a member of the 7th Infantry Division in Korea.

Cooper is a driver in Tank Company of the division's 31st Infantry Regiment. He entered the Army in November, 1955, and arrived in the Far East last June.

Cooper attended Oakland High school.

* * *

Pvt. Lonnie L. Knox and Pvt. Layman Knox, Jr., of Deep Creek Lake, entered the service on October 18 and both are stationed at Fort Jackson, S. C., for their recruit training with an infantry training regiment.

Prior to entering the service they had been residing with their grandmother, Mrs. Minnie B. Knox.

* * *

Army Sgt. Charles P. Mersing, son of Mr. and Mrs. Clarence Mersing, Route 2, Oakland, was a member of the 511th Airborne Infantry Regiment rifle team which recently won the 11th Division's small bore rifle championships in Germany.

Sgt. Mersing entered the Army in 1948 and is assigned to 2nd Battalion Headquarters Company. He was graduated from Oakland High School in 1946.

To Present Play

The Future Homemakers of Aurora High school will present a three-act comedy, "Leave it to the Girls," on Friday evening, November 30, in the high school auditorium, beginning at 8 o'clock. Admission is 25 and 40 cents.

General Hauling
Coal — Stone — Wood
Lime — Sand — Dirt
Paul A. Miller
Deer Park, Md.
Phone DE 4-4566

Accommodations for Hunters
ALLEGHENY COTTAGE—MT. LAKE PARK, MD.
TWO MILES FROM OAKLAND
Large 21 Room House Can Accommodate 32 Hunters
Call DEerfield 4-2528

$ Christmas Coupon No. 5 $
OFFICE SUPPLIES-TYPEWRITERS-ADDING MACHINES
Buy Now! Your First Payment Will Not Be Due 'til January 30th.
● Royal ● Underwood ● Remington
● Smith Corona ● Olympia
TYPEWRITERS
FOR AS LOW AS $74.50. FIFTEEN CENTS A DAY WILL GUARANTEE A HAPPY CHRISTMAS.
—WHO—
Can Help Decide The Right Model, Color And Type Style?
Can Set A 6-12-18-24-Monthly Plan To Fit Your Needs?
Can Give A Full Year Unconditional Guarantee And A Lifetime Service?
—WE CAN—
KEYSER OFFICE SUPPLY CO., INC.
Clip and Mail or Phone Keyser 27011 Or 28721
Name ..... What?.....
Address ..... Kind?.....
City ..... Phone.....
Howard G. Crogan—Keyser Office Supply Co., Inc.
See Our Display In Window Of Kight's Insurance Agency
Leave Your Name for FREE Demonstration

First of GMC's Blue Chip Money-Makers for '57: Pound for pound, it's...
the most powerful truck ever built!



New GMC light duties with 206 h.p. and new styling advances bow to no passenger car on any point of roadability

HERE, headlining GMC's 1957 Blue Chip Money-Makers, our new light duty becomes a truly phenomenal vehicle.

It has one horsepower for every 15½ pounds of its weight.

You'll be bossing around engine power usually found only in trucks rated at *more than four times* this truck's capacity.

You'll be getting flashing response to pedal demand—high-mileage efficiency from an unstraining engine—work capacity that won't drop off after a few months.

And you'll be very definitely in pocket, too. THIS light-duty engine cannot be overtaxed in normal use. So there's little chance of parts failures, no excessive wear, or repair needs due to engine strain.

If money-making power is what you want, here it is! Come in and see us for all the facts.

GMC TRUCKS for '57

See us, too, for Triple-Checked used trucks

RAY TEETS GARAGE
45 OAK STREET OAKLAND, MD.

HIGHEST ALLOWANCES for TIRES traded on NEW 3-T CUSTOM SUBURBANITE WINTER TIRES by GOODYEAR

Full value given for your present tires in trade.

- 5500 Biting Edges
- Up to 20% More Wear on Dry Surfaces
- Up to 55% Better Traction in Snow, Mud, or on Ice

LIFETIME GUARANTEE
- No time limit!
- No mileage limit!
- No expiration date!
See us for details!

Terms as low as $1.25 a week

MORE PEOPLE RIDE ON GOODYEAR TIRES THAN ON ANY OTHER KIND

Ray Teets Garage
Chrysler — Plymouth — GMC Trucks
Phone DE 4-2137 Oakland, Md.

HERE'S PROOF ALL NEW 1957 ZENITH QUALITY TV is the MOST for your money TV!



Swivel base extra

RATED BEST In Overall Reception Quality*
RATED BEST In Picture and Sound Sensitivity*
RATED BEST In Fringe Area Reception*
*By a comprehensive nation-wide field testing survey

THE ASHTON
Model Z2229—Table TV with 262 sq. in. rectangular picture. Maroon color.
$239.95
SEE NEW ZENITH LIGHTWEIGHT PORTABLE TV as low as 134.95

OAKLAND ELECTRIC AND RADIO SERVICE
Alder Street Oakland

ENOCH PRATT FREE LIBRARY BALTO.

THE REPUBLICAN

VOLUME 80. OAKLAND, GARRETT COUNTY, MD., DECEMBER 6, 1956. PER COPY, 8c NUMBER 41.

Pratt Library XX

Big Business . . . .

Hunting and fishing are big business. We have a few statistics to show just how big, and how fortunate this area could be in having its share of the total over-all picture.

Thirty-three million Americans hunt and fish. Six billion dollars are spent annually on hunting and fishing in the United States, an amount fifty percent greater than drug store sales, an amount 136 percent greater than the sale of household appliances, including radios and television sets. The immensity of the sport is hard to believe, and yet it should not be too difficult when we see the influx of hunters to this county during every deer season.

The Maryland State Planning Commission has estimated that $106,000 is spent annually in Western Maryland alone. It is no exaggeration to say that there were 3,000 or more hunters in the woodlands of Garrett county this week. Most of them will spend $50, some of them a lot more than that, and some less.

Hunting lands provide valuable economic assistance to the people of this county, and we are fortunate in having so much state land available to hunters. Many times the woodland owners are justifiably disturbed about certain hunters. Many of these hunters apparently have no respect for the property of others. They will cut fences, leave gates open, shoot a farmer's cow by mistake and then never appear to pay for the damage. There have been times when the bullets of hunters have gone through a farm home. So in many ways it is no wonder that more and more people are posting their land.

And yet, if some system of education could be used, some hunter code of ethics, it seems that everybody would be better off. The hunters who seem to pay no attention to the rights of others surely are in the minority. Perhaps some method could be found to eliminate the irresponsible hunter.

But in spite of this one unpleasant phase, there is so much to be considered that is worthwhile. We could cultivate more of this business of hunting and fishing. It really is a boost to the income of the county and should be nurtured and taken care of.

Development Of Industry Is Aim Of County Group

Informal Meetings Outline Plans—Another Meeting Set For Friday

The third of a series of informal meetings was held last Friday at Southern High school to discuss plans for industrial promotion in the county. An attempt was made to get county-wide representation, and thirty or more persons attended from several sections of the county, including representatives from municipal governments, farm organizations, two of the County Commissioners and others.

There was no question in the minds of any who attended last Friday's meeting that industry was needed for the county, and the object of the meeting and those preceding it was to find the best way to accomplish that goal.

It was generally agreed that the next step forward would necessitate the employment of a paid promotional director for the entire county, whose efforts would be toward selling the county to both industry and tourists.

It was pointed out that the county had much to offer to industry in the way of an excellent, stable, hard-working labor force, good transportation facilities and many natural resources, plus excellent recreational facilities to offer both management and employees of potential industries.

The matter of the annual budget was discussed and a total of $15,000 annually for a two-year minimum program was indicated. Half of this sum approximately would be used for salary for a director, with the balance for travel expenses, office and secretarial expense.

Proposals on ways of raising money also were discussed with the most favored being the organization of a non-profit development corporation with stock sold county-wide in order to raise at least a portion of the funds needed. This is to be discussed further at a meeting to be held at the high school in Oakland on Friday evening at 8 o'clock.

Letters have gone out to interested persons with the request that they attend Friday's meeting and be prepared to outline the thoughts and ideas of the organization or service club they represent, with the aim in view of determining the amount of stock that could be sold.

All discussion last Friday was along informal lines and projected strictly as an attempt to get the county-wide feeling in the matter.

The plan last Friday was outlined by Earl Zepp, one of the interested business men present. He remarked that the need for industry in Garrett county was urgent and this effort seemed to be the most concerted one made in recent years toward a way of attracting industry to the county.

It was the feeling last Friday that this effort could succeed and pay off handsomely for every citizen provided that county-wide interest could be aroused and county-wide support given.

Acknowledgement was made that much excellent work is already being done on a volunteer basis by organizations such as the Deep Creek Lake Promotion Council, the Rural Development committee and others but that members of these organizations were devoting about all the time they could spare to such efforts.

Charges Of Petty Larceny Are Filed

In an effort to break up a rash of petty larceny, two boys were picked up during the week.

One, a juvenile, was given a hearing before Associate Judge Neil C. Fraley sitting as juvenile judge, last Thursday afternoon, and he was placed under probation for two years. He had no previous record.

He was charged with theft of a quantity of shells from the R. and P. Store.

Also picked up on Wednesday morning by Deputy Sheriff James Frantz was Donald Paul Welch, 18, of near Oakland. He will be charged with petty larceny, according to S. R. Pagenhardt, state's attorney, and will have a hearing before Trial Magistrate W. O. Bitzer within the next few days. This also involves a quantity of shells from the R. and P. Store.

Possible Changes In Existing Laws Are Given Airing

A number of suggestions for changes in the existing local laws as relate to Garrett county were suggested yesterday afternoon to the county's representatives at Annapolis.

Senator Clifford Friend called the meeting for yesterday afternoon in the Court House to give every person an opportunity to present his views in regard to needed changes in present laws, or in regard to new legislation.

Present yesterday afternoon were Senator Friend; and Delegates Harry C. Edwards, Kermit Glotfelty and Jesse J. Ashby, and twenty individuals.

Concerning the question of procuring voting machines Stanley Ashby, of Crellin, suggested that one specific board be empowered to complete the contract. At present the power to purchase is in the hands of the Board of Election Supervisors, but the purchase must be approved by the County Commissioners before it is legal.

In order to ascertain the sentiment among those present a vote was taken and 13 of 16 present at the time voted that the Legislators should favor the County Commissioners with the power to purchase.

C. H. Browning, Oakland, suggested a law to compel annual audit of all county offices. A similar vote taken among those present on this matter showed five favored a yearly audit, while eight wanted an audit every four years. Four failed to express a preference. The Legislators said they would investigate how it was being done in other counties.

Herbert Knepp, representing the Western Maryland Wildlife association, presented seventeen proposed changes in game and fish laws for the consideration of the 1957 session of the General Assembly. This included the following: increasing resident fishing

(Continued on Page Four)

Complete Plans For Affair

The Oakland - Mt. Lake Park Lions club has completed plans for its "Ladies' Night," to be held next Tuesday evening, December 11.

There will be a dinner at the Southern High cafeteria where the "Sheterons," wizards of magic and hypnosis, will entertain. A dance will follow at the National Guard armory with Richard Lewis and his orchestra furnishing the music. Each lady present at the dinner will receive a gift.

Area Lion members and guests, local friends of Lions club members are welcome to join the group on Ladies' Night, it was stated, but those interested were asked to contact a Lion member before that time so that suitable arrangements could be made. The price for the dinner, dance and entertainment is $6 per couple.

Film To Be Shown

The sound film, in color, entitled "Martyred Men," will be shown Sunday evening, December 9, at 7:30 o'clock at the Grace Brethren church in Accident.

This picture has been filmed in the Auca jungles of Ecuador. It includes official color photographs taken of the pagan Auca Indians, plus testimony of Marilou and T. E. McCully, wife and father of Ed. McCully, one of the five missionaries slain in the Auca jungles just about a year ago.

The public is invited to see this film.

Local Fair Group Names Officers

Decision to attempt to organize a Garrett County Agriculture fair was made at a meeting of interested persons in the Oakland fire hall last Thursday night.

The motion to organize was made by Emroy Bolden, who stipulated that directors would be elected, who in turn would elect officers. The twelve members of the steering committee were named to constitute the board of directors.

H. G. Gortner was elected president; Ace Nethkin, vice-president; James J. Helbig, secretary; Emroy Bolden, treasurer, and Baity Ridder, fair manager.

The president appointed the following committees:

Date: William Wildesen, Emroy Bolden, John Carter.

Premium Catalog: Baity Ridder, James McHenry.

Entertainment: Emroy Bolden, Walter DeBerry, Richard Bishoff, Elwood Beckman.

Location: Harland Bowman, Ace Nethkin, Walter DeBerry, Emroy Bolden.

Stock Subscription committee: Emroy Bolden and others to be selected.

Publicity: Mrs. George Hanst, Elwood Beckman, James Helbig.

The group agreed to meet again on Thursday, December 13, at 8 o'clock.

Discussion on the possibility of having a county agriculture fair has been held at various meetings for the past two months, and those on the steering committee were of the opinion that enough interest has been in evidence to warrant such an organization.

Details are yet to be worked out.

Yutzy To Discuss Customs Of Liberia At AAUW Meeting

An insight into life in Liberia, Africa, will be outlined Monday evening, December 10th when members of the Garrett Branch, American Association of University Women have their regular meeting to continue the study of that continent.

Principal speaker at that meeting will be J. Bill Yutzy, former Oakland boy, who spent two years in Liberia as a public health administrator with a United States operations mission. Mr. Yutzy was there as part of the health team which was just part of the total mission. There were about 50 Americans throughout the country with the mission, some in agriculture, some in education, some in public works and some in public health.

Mr. Yutzy has a number of slides showing what that section of Africa is like. Mr. Yutzy said there are really four Africas, North, South, East and West, and that there were more differences than there are similarities among them.

Mr. Yutzy also will bring with him from his home at Alexandria, Va., a number of Liberian carvings of ivory, ebony and cottonwood, and will have also some country cloth, drums and other items of interest.

Members of the Branch emphasized that the meeting would be open to the public and they were hoping for a large number of interested persons to attend. The meeting will be held in the Methodist church assembly room, and will start at 8 o'clock.

Mr. Yutzy is a son of Guy O. Yutzy, now of Baltimore, but the family formerly resided in Oakland. He is a nephew of Mrs. J. W. Glotfelty.

Two Hunters Lost But Both Are Found

Two hunters became lost on the first day of hunting season, one near the Meadow Mountain forest tower, and one in the Potomac State forest, but both were found during the night without being any the worse for the experience.

Bernard Jackson, 28, of Ardmore, Pa., became lost in the vicinity of the Meadow Mountain fire tower and when he realized he was lost and it was getting dark he proceeded to build a fire. He fired a couple of shots but they were not answered. He was found by Sheriff Paul W. Fisher and Deputy James Frantz, about 1 o'click a. m.

The other person lost was Bill Shaffer, aged 20. He was found Tuesday morning by Myrl Wilt, forest warden of Potomac State forest, and a group of searchers.

Adrenal Glands of Bucks Get Inspection Treatment

Garrett county's bucks that the hunters shoot are being given an unusual once-over this year by representatives of the department of research and education of the State Game and Inland Fish commission.

The once-over includes not only an impression of their teeth to determine by later study just how old the bucks were when they breathed their last, but will entail an inspection of their adrenal glands to see if the bucks in their lifetime were living under stress. Living under stress to either a young buck or an old buck means whether or not they are in a crowded area as far as deer population goes.

These research people are of the opinion that a buck that has been living under stress will have bigger adrenal glands than a buck that has been living the life of "Riley," under no stress.

Harold J. Elser, member of this research department, was in Oakland Monday and in Grantsville on Tuesday, making an inspection of all the bucks brought to the checking stations.

He said that a study which has been made at Johns Hopkins university over the past few years has shown that the adrenal glands of deer vary in size, according to the amount of stress. But thus far the outcome is mostly theory.

The researchers want to determine whether or not there is fact as well as theory, to this searching question.

Special Fund Sought For Hungary Relief

The Garrett County Chapter of the American Red Cross has been asked by the National Red Cross headquarters to provide $306 for a special fund for Hungarian relief.

The Red Cross is now moving supplies into Hungary and supervising distribution. As refugees poured into Austria by the thousands the Austrian government turned to the Red Cross to assume responsibility for the refugees. More than 83,000 already have crossed the border and others are added daily.

The local chapter was notified that the Red Cross must have additional funds to help meet the increasing need for food, medical supplies, clothing and other essentials. The organization is attempting to raise five million dollars throughout the nation.

President Eisenhower has urged all Americans to generously support the special Red Cross appeal.

The Red Cross aid will be separate from the escape program now being conducted by the Federal government. Both are active at Camp Kilmer, N. J., where the Red Cross is enlarging its program to help the Hungarian refugees as they enter this country.

Local Red Cross officials emphasized that this special fund was not a part of the regular drive, that would be conducted during the spring of the year. Anyone not being contacted and wishing to contribute to the Hungarian relief fund make checks payable to the American Red Cross and mail them to James Lemmert, treasurer, Oakland.

Mrs. Glotfelty said she hoped to have this special drive completed before the Christmas holidays. She has enlisted a number of persons to help in the campaign which include Thomas Cain, Oakland; Mrs. Britton Martin, Mt. Lake Park; Mrs. Ralph Calendrella, Kitzmiller; Miss Viola Broadwater, Grantsville; Mrs. Jay Bell, Crellin; Miss Jane Guard, Friendsville; Mrs. Owen Mattingly, Swanton; Mrs. Earle Glotfelty, McHenry; Mrs. Jonas Beachy, Bittinger; Mrs Clark Schlossnagle, Accident; Mrs. Pearl Pattison, Bloomington.

Plan Christmas Party

The Woodmen of the World will have their Christmas party on Thursday, December 13, at the Knights of Pythias hall in Oakland beginning at 7:45, it was announced.

State Manager Henry J. Shepherd, of Charleston, W. Va., and other sovereign camp officers will deliver talks.

Mrs. Ruth Brown and a group of high school students, will provide music for entertainment. Other music will be furnished by the Mountain Lions, a group including William Rees, Frank McDaniel, Mack Propst, Lewis Jones and Julius B. Littman.

All members of the W.O.W. and their wives are invited to attend.

Blaze Destroys Home

The home of Mr. and Mrs. Ralph Bowser, at Asher Glade, near Friendsville, was completely destroyed by fire last Friday morning, November 30, about 6:45 o'clock.

The Friendsville and Markleysburg fire companies answered the alarm and saved the outbuildings near the house, but the entire contents of the inside of the home were destroyed.

Mr. and Mrs. Bowser have three children. At present the children are residing at the home of Mr. Bowser's brother, John Bowser, at Markleysburg, Pa.

Car And Garage Damaged By Fire

The 1950 Mercury automobile owned by Dempsey Fleming, and the garage at his home at Mt. Lake Park which housed it, were partially destroyed by fire last Thursday evening about 10 o'clock.

The Oakland firemen were called and succeeded in putting out the blaze but not before both the garage and car were badly damaged. Firemen estimated $500 damage to the building and $200 to its contents.

It was thought that the fire had started from faulty wiring. The blaze seemed to start from under the hood, firemen said.

Oakland firemen also answered a call from Bayard, W. Va., on Monday evening about 5:30 where it was thought a flue fire might get beyond control. However, the firemen were stopped at Gormania and sent back to Oakland, since the fire already had been extinguished.

'Hoboes' Routed Out of City Dump Home

Two self-styled "hoboes" who had set up what looked to be semi-permanent headquarters near the city dump at Oakland, were routed out of their comfort last week by city and state authorities and told to move on—or else.

City Police Chief Henry Arnold was notified of their location several days ago and he made an investigation in company with State Police Trooper Robert Henline.

The pair had boarded up an area beneath an old coal tipple, just above the city dump where they had been residing for a few days.

They told officers they came here during a snow storm and decided to "hole up." They had a fire built near the entrance to their shack and apparently were keeping warm. They were feeding on pick-ups from the city dump.

They identified themselves as Thomas Flynn and Orbie Bryant, with one of them giving Alabama as his address. A check of available police records was made but apparently neither man had been in any trouble or was wanted by authorities. So they were ordered to break up housekeeping and leave the area before sundown. After a thorough scrubbing at the county jail, the pair packed their belongings in a gunny sack and departed.

March Of Dimes Kick-Off Dinner Set For Monday

The kickoff dinner for the March of Dimes for 1957, will be held next Monday evening, December 10, at the William-James hotel in Oakland, at which time all the community workers will be called in to hear a resume of the campaign program and to receive necessary material.

Don Leitch, state director, will be present to outline the program. Ralph D. Swauger, chairman of the Garrett County chapter of the National Foundation for Infantile Paralysis, said the 1957 campaign had a two-fold purpose—to guarantee the Salk vaccine to all, and to rehabilitate the more than 80,000 paralytic polio patients.

He pointed out that nationwide, 46 million dollars is needed to effect the aims.

Charles L. Briner, county campaign director, will also speak briefly. Mr. Briner recently attended a Washington regional meeting. A movie presenting reasons for the 1957 drive also will be shown.

The dinner will start at 6:30 p. m.

Deer Kill Hits 525 In 3 Days

Record Is On The Way To Be Broken Again This Year If Average Keeps Up

At least five hundred twenty-five deer have been killed in Garrett county during the first three days of the six-day open season, it was announced by game officials this morning.

The number was 87 above the total for the first three days of last year and there were indications that the final total would surpass the all-time record of 608 bucks killed, which occurred just last year.

Hunting weather has been mild for the first three days and rain began falling last night, with indications that the remainder of the week would turn some colder.

Most of the deer brought in were of moderate weight. Apparently the biggest rack of horns to show up until this morning was brought in by Claude Fike, of Accident, showing 11 points. This animal weighed 191 pounds which was also the heaviest. There were other 11-pointers but none that heavy. Yesterday, Bruce Reeder, Frederick, reported a 13-point, 101 pounder to head the list.

The number of women entering the picture continued to increase. This year Ruth Savage, Friendsville, got an 8-point, 154-pound buck, while other women successful in bringing down a buck included Annie Tichnell, Swanton, a 3-point 106 pounder; Elinor Browning, a 10-point 142 pounder; Janet Lee, Oakland, an 8-point, 155 pounder; Joanne Harvey, Swanton, a 3-point 94 pounder, and Elizabeth Bittinger, Swanton, a 5-point, 114 pounder.

Skeptical males declared it was just the husbands giving the women credit for the kill, but there is no foundation to such rumors.

Game wardens reported violations at a minimum. Several illegal kills have been reported, but spike bucks are legal kills this year.

The tabulation at the several stations showed the following figures for the first three days: Oak-

(Continued On Page Seven)

Salk Vaccine Now In Plentiful Supply

Enough Salk vaccine is now in the hands of the Garrett County Health department to provide 2,800 persons with the polio "shots" it was announced by Dr. Arthur Jones, county health officer.

The vaccine is provided under the Federal government program and Dr. Jones said any person up through 19 years of age is entitled to receive the treatment.

Government statistics show that incidence of paralytic polio is extremely low where individuals have had two or more immunizations.

Dr. Jones attended a meeting of health officers of the state recently and he said a report of Garrett county's record on immunizations for polio was not so good. Particularly the program above the sixth grade was lagging considerably.

The government program will end about July 1, 1957, and after that time the vaccine will be available only through private sources, he said. Because of the time limit on the government program he advised that persons should get the first two injections before the last of January, in order to come under the Federal program.

Deer Hunters Fined For Spotlighting

Three deer hunters from Baltimore, were fined a total of $600 on charges of spotlighting, when given a hearing yesterday morning before Trial Magistrate W. O. Bitzer.

The three were listed as James F. Redding, John N. Krupnik and Lindy Reddings.

They pleaded guilty to the charge of spotlighting in the neighborhood of Herrington Manor, four miles west of Oakland.

Magistrate Bitzer fined each one $200 and costs, which were paid. The Baltimoreans were represented by S. F. Hamill, Jr. S. R. Pagenhardt, state's attorney, prosecuted the case. Pagenhardt said West Virginia authorities might also have preferred charges, as the men also had resident West Virginia hunting licenses in their possession, having obtained them from Clarksburg, W. Va.

Group Observes Instruction By TV

School Board Members, Staff And Principals Visit In Washington County

Thirteen members of the Garrett County School Board and staff spent a day last week visiting new schools and the experimental TV education program now going on in Washington county. The group was first received by William Donaldson, director of instruction for the county visited. After a short preview of a TV program, the visitors were taken through the telecasting studios where the TV teachers taught their lessons. This program is being financed by the Ford Foundation and the American Electronics corporation. It is planned for a five year period at a cost of several million dollars.

The program at present covers most of the Hagerstown schools but it is the aim of the Washington County Board of Education to carry the program to every school in the county as soon as adequate facilities can be installed. The Garrett county group saw lessons taught in geometry, music, and geography. The TV teachers (about ten in the county at present) spend all day preparing a 30-minute TV lesson and working to coordinate these lessons with those of the classroom teacher. It was the reaction of the visiting group that the program has tremendous possibilities, and would probably do more than anything else has done in the past to improve the general quality of classroom teaching, according to Willard L. Hawkins, county superintendent of schools.

The Garrett County group ate lunch at the new Pangborn Elementary school in Hagerstown, and then visited the new $3,000,000 high school in South Hagerstown. This building won the architectural award at the annual meeting of the AASA last year, and is rated as one of the finest to be found in the country. Enroute home the group stopped for a hurried tour through the new elementary school at Clear Spring. Mr. Hawkins said the trip proved to be a stimulating one.

William Brish is the superintendent of schools in Washington county and is personally directing the television programs.

Stove Explodes

Thomas W. Coe, Berwyn Heights, Md., a deer hunter, was admitted to Garrett County Memorial hospital in Oakland last evening suffering from burns sustained when a stove exploded.

The man suffered burns on the hands and face and is still hospitalized. The burns were not considered serious.

William Mahaffey was released from the hospital after being a patient there since Sunday when a gun blew up in his face. Portions of the gun barrel lodged in his nose and cheekbone. He was practicing with his rifle prior to the opening of deer season, when the mishap occurred.

Guilty Of Robbery, Juvenile Sentenced

A Kitzmiller juvenile, 16 years of age, was sentenced to one year in the House of Correction by Associate Judge Neil C. Fraley, sitting as a juvenile judge, at a hearing last Thursday in the court room. The name of the person was not revealed.

The young man pleaded guilty to robbery of the Western Maryland railroad station at Blaine, W. Va., and the Kitzmiller school. The latter place was entered twice and a quantity of money taken from a soft drink machine.

Sheriff Paul Fisher made the arrest. Fisher also took him to the House of Correction last Friday.

The lad apprehended is the eldest of six children. After receiving his sentence the defendant informed the court that after he served his term he wished he could be placed in an institution so that there would be some one to care for him. "I don't want to go back home," he stated. Lieut Bernard Bealky and Sgt. Harold Davis, Western Maryland Railway police, who picked up the youthful offender, said the boy told him that "My mother tells me my father doesn't want me."

The boy already has served a year in the Maryland Training School for Boys for stealing two years ago and was sent to the West Virginia Reformatory for Boys at Pruntytown. He served a year and was released but had to stay an additional six months because no one from his home came to get him.

He confessed to breaking into the Blaine station by kicking out a window while a train was passing. He also entered the Kitzmiller school on November 22 and November 25. Only minor items were taken.

Held For Grand Jury

Charles Baker, of Gormania, also is being held in the county jail on a charge of forgery. At a hearing before Trial Magistrate W. O. Bitzer recently he was held under $1,000 bond for action of the Grand Jury.

Sheriff Fisher said the man was also listed as absent without official leave from the Army, and would be held for the military police.

Auto Damaged

Mr. and Mrs. Robert T. Hoffman and two children were shaken up but not injured last Saturday shortly after noon when the car in which they were traveling to Cumberland was struck by another automobile occupied by William R. Edwards and Guy Lee, Upperco.

The accident occurred at the foot of Cove hill, north of Accident, when the Edwards car skidded on the ice, crashed into a guard rail, and then careened against the Hoffman car.

Hoffman's automobile was damaged to the extent of $500 or more. Trooper Blair Buckel, Maryland State Police, who investigated, charged the occupants of the Edwards car with reckless driving and a hearing was set later before Trial Magistrate C. S. Zeller.

Salisbury Girl Dies In Auto Mishap

Mary Ryman, 17, of Salisbury, Pa., was fatally injured Monday evening in this county, about 100 yards south of the Mason-Dixon line, on U. S. route 219.

She was a passenger in a car driven by Jack Carlton Kemp, 21, also of Salisbury.

According to State Police Tfc. Blair Buckel, who investigated, they were traveling north in the car when the driver lost control, ran the vehicle off the right side of the highway and crashed into a tree. The girl, who was a passenger in the front seat died almost instantly from a broken neck. Trooper Buckel said the probable cause was excessive speed.

Kemp was admitted to Meyersdale Community hospital with a broken left leg and other injuries. The car was demolished.

Chicago's midway airport was the busiest airport in the country.

One Man Looks At God

(By Charles W. Carlson, Pastor, St. Mark's Evangelical Lutheran Church, Oakland Maryland.)

As we continue our series on the Lord's Prayer, we shall discuss this week one of the most difficult areas in the Christian Faith, the matter of forgiveness; the particular part of the Lord's Prayer we discuss is: "Forgive us our trespasses, as we forgive those who trespass against us."

Forgiveness is first of all difficult in a personal way. It is difficult for people to admit that they need forgiveness for their sins, for they all too often forget the fact that they are sinful. They often think of sin as a part of somebody else's life, perhaps some person who has been reported in the newspaper as committing murder, but very rarely of their own. Again the problem of humility raises its ugly head—it just is not easy for somebody to admit that they are wrong—either to another man or to God. Therefore, prayer often deteriorates for the lack of the proper first point of prayer, humility before God in admitting your need of Him and His forgiving love.

But there is a far more serious problem involved in this petition, in the second part, which reads, "as we forgive those who trespass against us." This is the really hard part about forgiveness. How often I have observed the same attitude in people I have known that was the condemning feature of the man in Christ's "Parable of the Unforgiving Servant", recorded by Matthew in 18:23-35. If you have not read that section of the Holy Scriptures lately, do so right now, before you go any further with this article. How two-faced it is for a man to ask God to forgive his sins, and then turn right around and refuse to forgive the sins of another.

It seems to be a part of so many people's lives to forget the old maxim "There, but for the grace of God, go I". It is so much easier for a man to condemn another who has done him wrong, or has done wrong to society, than to preach to this man a gospel of forgiving love, redemptive power, and a new life in Christ. It is so much easier to tramp a man further down when he happens to fall into the gutter, than to try to help him find his way out of the gutter. So many more people seem to have the attitude of the Pharisee than the Publican, in Christ's "Parable of the Publican and the Pharisee at Prayer" Luke 18:9-14), as they enter into God's House for prayer. Consider, for instance, the case of the church member who came to Vespers one evening, and noticed that one of our members was sitting with a person who had an openly sinful past. Her comment, "Humph! It's too bad she can't find any one better than that to come to church with!" Or consider the other instance when I had preached a sermon on "The Whole Armor of God," part of which had to do with taking the "breastplate of righteousness." I made quite a point out of this, and openly emphasized that this definitely did not mean "self righteousness". One person, for whom this particular "shoe should have fit," remarked to me as she was leaving the church, "Pastor, that sermon should have been heard by those who weren't here." Perhaps this is not the exact quote, but I think you get the idea.

And so, though we do not like to admit it, we need God's forgiveness for our sins. But this forgiveness on the part of God is conditional upon our willingness to forgive the sins of others, and our willingness to recognize the fact that we are not perfect, but need Christ and His love, more and more, every day. It is in this spirit that we should go to God and pray, "And forgive us our trespasses, as we forgive those who trespass against us."

THE GREAT GAME OF POLITICS

By FRANK R. KENT

Copyright by The Baltimore Sun and reprinted in The Republican by permission

It Does Not Quite Click

One suggestion since the election is that, currently with the inaugural of President Eisenhower for his second term, the Democrats should hold a "great victory" dinner and ball in Washington celebrating the retention of Democratic control in Congress. This brilliant idea, naturally, came from one of the "great liberal" Democratic senators. Given one guess as to whose fertile brain it originated in, nearly every Washington correspondent would put his finger on the Hon. Hubert Humphrey, the versatile and voluble Senator from Minnesota.

—o—

And they would be right. He is the man. Moreover, he seems to have thought it up all by himself. It is reported that Mr. Paul Butler, chairman of the Democratic National Committee, is favorably impressed by the Humphrey proposal. That is possible. Mr. Butler, who in the last campaign was the most violent and virulent of all the anti-Eisenhower name callers, would be favorably disposed toward any suggestion that might tend to strengthen his very thin chances of hanging on to his chairmanship. Also, his political judgment easily may be poor enough to persuade him that Senator Humphrey's idea might turn out to be a good one; that, as Mr. Humphrey himself says, it would make good party publicity.

—o—

Unfortunately, however, the reaction of other Democrats in and out of the Senate is anything but enthusiastic. Some of the more solid colleagues of the scintillating Minnesotan are disposed to look upon it, perhaps, as the silliest suggestion made in politics for years. So far from being "good publicity" for the Democratic party, it would, they contend, make their party a sort of national laughing stock. It must be admitted there seems something a little absurd in a party just emerging from a defeat of nearly 10,000,000 majority, celebrating a "victory" simultaneously with the inauguration of the candidates they so confidently expected to displace. It seems hardly possible to ignore the facts that these candidates carried all but seven of the 48 states in a landslide vote, solely because the Democrats control Congress by so small a margin that a single death in the Senate could take that control away from them. Yet, apparently that is what the Humphrey plan proposes.

—o—

Whom, its critics ask, do they expect to make the "inspiring speeches" essential to such an occasion? Surely, not Mr. Stevenson or Mr. Kefauver, each of whom in addition to being buried under that 10,000,000 majority, lost their own states—Illinois and Tennessee. And surely not Mr. Truman who predicted the result before the ticket was nominated. And again surely not Senator Lyndon Johnson, of Texas, whose state once more went for Mr. Eisenhower and who as the Senate Democratic leader, already has declared he expects to support the President's policies when they seem to be good. So do a number of other Democrats in both Senate and House, to whom that 10,000,000 majority in 41 states has a certain significance.

—o—

Another little matter that tends to make the Democratic "triumph" in retaining control of Congress under a Republican President less significant than it might have been, is the very clear split in the Democratic party between the Southerners who feel that the desegregation decision of the Supreme Court is unconstitutional and wicked and the Northern Democrats, including the labor bosses, who naturally regard it as an indorsement of Roosevelt and Truman policies. There, of course, is more to it than that. There is the obvious fact that the Democratic party comes out of the election divided by more things than the racial issue. For example, there is the question of in whose hands the Democratic leadership is really lodged. True, Mr. Stevenson and Senator Kefauver still are the "titular" party leaders. But there is a vast difference between the titular leadership and the actual leadership. After his second defeat it does seem clear that Mr. Stevenson's political future is all in the past. No party can repominate successfully and consecutively a twice beaten candidate.

—o—

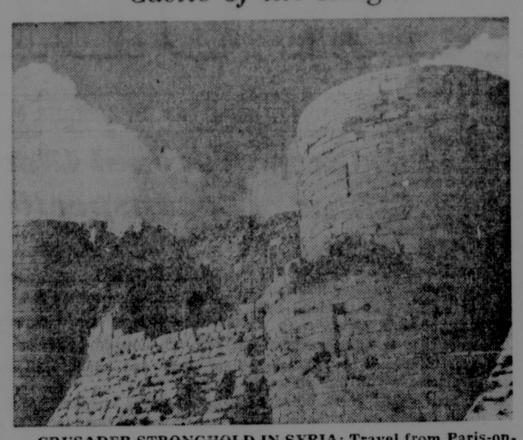
Thus, the real problem of the Democrats seems not to hold a "victory" celebration, but to heal the great cleavages in the Democratic party itself, so as to again present a united front to the enemy. No one yet has offered a feasible idea as to how this is to be done. The Negro-farmer-organized labor combination at last has busted up. What the Democrats really need is another magnetic and outstanding personality. Both Mr. Stevenson and Senator Kefauver checked short on that—and there now seems none such on the Democratic horizon. Certainly there is none in sight to spark the great "victory" ball and dinner which Senator Humphrey is promoting. Perhaps, the good Senator should wait for another inspiration. This one just does not click.

—o—

The government boosted interest rate on FHA home loans from 4½ to 5 percent.

First automobile show since 1940 was set to open in New York on December 8.

Castle of the Knights



CRUSADER STRONGHOLD IN SYRIA: Travel from Paris-on-the-Seine to Baghdad-on-the-Tigris, a stretch of 4500 miles embracing ten countries, is now possible by land at a total transportation cost of less than $135. This trip covers almost a fourth of the globe's surface and takes one through France, West Germany, Austria, Jugoslavia, Greece, Turkey, Syria, Lebanon, Jordan and Iraq. This journey enables one to see, among other things, the 800-year old Crusader Castles which dot the Bible Lands from the Northern border of Syria to the Gulf of Aqaba in Southern Jordan. Pictured above is the Castle of the Knights (Krak des Chevaliers), described by Lawrence of Arabia as the "most admirably preserved castle in the world." It is a few hours driving distance from Beirut or Damascus. Further information may be obtained from the Arab Information Center, Travel Development Section, 120 E. 56th St., New York 22, N. Y.

Northern Hi News

By ROSALEE SISLER

Informal dancing was held in the gymnasium Wednesday evening. Basic dance steps were taught to students desiring to learn. Refreshments were sold during intermission.

Newspapers

Students received their November issue of the North "Hi" News last week. These papers are free to all students and faculty members.

Basketball

The Northern Huskies will play their first basketball game Friday, December 7, at Berlin, Pa. A pep Rally will be held that day to create enthusiasm for the game.

Assembly

Mr. Beachley's 11-A History class entertained the senior high with an assembly on November 28. The Junior High had club meetings.

Elmer Lee

Elmer "Pete" Lee, 11-I, is recovering after having his leg amputated for bone cancer. He is in the Children's Ward of Johns Hopkins hospital, Baltimore.

Trip to Oakland

Mr. Swauger's 8-3 Math class traveled to Oakland, November 29, to tour the Coca-Cola Bottling Works and the Carnation Milk Plant. Purpose of this trip was to find out how people use math in earning a living.

Yearbook

The North Star yearbook staff is working hard to meet the deadline in March. Jean Zimmerman, assistant editor, has worked to complete the designs for the division pages. Theme for the yearbook this year is "We Come to Northern To:"

Deer Hunters

Many students took part in the famous Garrett County sport, deer hunting, this week. Some were lucky enough to "catch" a deer. A few sports' minded girls took advantage of the season.

Mr. Malone received most of the magazine campaign prizes. Gloria McCullough, high salesman, received a clock radio. William Buckel, second high salesman, received a portable radio.

Section 9-2, being high homeroom section received the ice-cream party.

Students who received "Super Salesman" certificates for selling $30.00 or more worth of subscriptions were: 12-2, Gloria McCullough, William Buckel, Janet Patton, Dorothy Frazee, David Beachy, Helen Hetrick, Allen Grove, John Hostetler, Dathy Yaste, and Marilyn Brenneman; 12-1, Rosalie Sisler. All students who sold two or more subscriptions will see a free movie, "The Fabulous Dorsey's" in the cafeteria on December 12.

The sign of quality



1951 Plymouth Belvedere Hard Top —Radio, heater, loaded with accessories.

1950 Ford V-8 2-Dr. Station Wagon —Overdrive.

1946 Plymouth 4-Dr. Sedan—Heater

Spoerlein's Garage

Phone 271 Accident, Md

Open Evenings 'til 9 o'Clock

SAVE! BARGAINS!

SHOE Clearance Sale

CHILDREN'S DEPARTMENT

Baby Shoes, 0-8		⅓ off
Girls' Oxfords and Straps, 8½-3		2.98-3.98
Boys' Oxfords, 8½-3		3.50-3.98
Small Boots, 4-8—½ off	were 3.98-4.50	now 1.98
Bedroom Slippers	were 2.98	now 1.98
Storm Rubbers	were 2.45	now 1.00
Tennis Shoes		20% off

WOMEN'S DEPARTMENT

Growing Girls' 4-9	were 5.50-5.98	now 4.79
Dress Shoes 4-9	were 6.98-7.98	now 5.35
Boots and Galoshes 4-9		20% off
Rubbers 4-9		98c
Cuban Heel Galoshes		½ price
Bedroom Slippers 4-9		pr. 1.50

MEN'S DEPARTMENT

Work Shoes		10% off reg. price
Dress Shoes	were 6.98-7.98	now 5.50

WRIGHT'S SHOE STORE

FRIENDSVILLE, MARYLAND

SEE US FIRST

Before Arranging

To Finance Your Next Car

We Can Save You Money

On Insurance And Finance Costs

American Farmers Mutual Insurance Co.

THOMAS D. KIGHT, Second St. — DE 4-5252, Oakland, Md.

L. C. HUTSON, Phone GL 3-4261, Kitzmiller, Md.

HARRY C. EDWARDS, Phone 127, Grantsville, Md.

KAROL O. RUSH, Phone SH 6-3021, Friendsville, Md.

Furniture Upholstering!

Renewed from frame to finish. We have a wide selection of fabrics to choose from.

Call Us For A Free Estimate

WARNICK'S

Deer Park, Md. Phone DE 4-4357

ENGLANDER'S PHARMACY

RELIABLE Rx PRESCRIPTIONS

STORE HOURS, 8:30 A. M. TO 10:30 P. M. DAILY. SUNDAY, 8:30 A. M. TO 9 P. M.

100 Aspirin Bancroft 19c — 5-gr. tablets

Christmas Corsage 29c

Your DRUGSTORE?

● Will you count this a special invitation to make our *Reliable* pharmacy your Family Drug Store? We feel sure you'll like our courteous, competent service; our ample stocks and fair prices. And your patronage will be sincerely appreciated.

Absorbine Jr. 84c — Reg. $1.25 4-oz. size (Limit-1)

90 DOAN'S PILLS 63c — Pack of 40 (Limit-1)

Reducing? AYDS CANDY 35-Day Supply 2.98

Orlis Antiseptic MouthWash Pint Bottle 73c

UL APPROVED

Save 44c! Buy one 12½ ft. 3-outlet ivory Ext. Cord at the reg. price of 89c and receive this 45c 6-foot brown ext. cord for 1c. 1.34 value for 90c.

15 & 30 Ampere FUSE PLUGS At big Savings 5.33c

Kids Love . . . Curad BATTLE RIBBON BANDAGES Medicated Box of 32 39c

Po Do Lather SHAVE CREAM It's Lanolized Tube 47c

15c Pipe TOBACCO • Velvet • Raleigh • ½ & ½ 2 FOR 25c

POWDER PUFFS Reg. 10c 2.15c

6¼-oz. Mexsana Powder Soothes heat rash. 79c

Reg. Size BOX 12 KOTEX Sanitary Napkins 43c

Gifts for Everybody

HER GIFTS...

Tussy Cologne	1.00
Revlon Futurama Lipstick	1.25
Coty Emeraude Perfume	$2
Reg $1 Scatter Pins	49c
Eve. Paris Sets	$2 to $10
Lentheric Tweed	1.50

For Everyone Exquisite Stationery Large Selection 49c to $1

A Treasured Gift BEAUTIFUL COMPACTS by Elgin American 3.50 & $5

AMICO 8 Lite TREE LIGHT SET 89c

MARK XII Camera&Flash 12 pictures on 620 Film 4.49

FOR HIM...

Electric Razors Remington, Schick Sunbeam, Ronson

Leather BILLFOLDS $2-$7.50

Old Spice Shave Lotion $1

Kaywoodie Pipes $4

TOYS GALORE...

Rapid Fire Electric Burp Gun Realistic sound 3.29

This Little Pig 15" "Squeez-me" Toy 1.98

SLINKY The Walking Spring Toy 98c

LETTER BOX BANK 5" high, Has lock & key 98c

FINGER PAINT SET Set contains 8 colors 1.98

Christmas Color Book Complete with crayons 25c

SCRABBLE A fascinating game for all 3

A Real $8.95 Value Miss Anniversary DOLL

The latest doll creations to charm every young Miss. Can be washed and bathed. Smart styled rooted saran hair. Lifelike unbreakable head. Moving eyes 4.99

Alphabet BLOCKS 30 colored blocks 1

Fuzz Buzz SHAVER battery operated 98c



for the woman who is every inch a female

PRIMITIF

a new fragrance brought to America by Max Factor

A bold fragrance? Perhaps. But why *not* let your perfume say the things you wouldn't dare to? Parfum, $18.00. Parfum cologne, from $1.75. Dusting powder, $1.75. Other gifts, from $1.50. ALL PRICES PLUS TAX.

TRY NEW RICHER, THICKER PAMPER SHAMPOO

Two 60¢ bottles of Pamper shampoo

$1.20 VALUE

ONLY 89¢

limited time only

Gentle as a Lamb

YOUR CHRISTMAS GIFT STORE

GRANTSVILLE

Elementary P.-T.A. Meets

The Grantsville Elementary school held its monthly P.-T.A. meeting on Monday evening with Michael Duda, president, presiding. A. B. Dean, principal, extended greetings. A Thanksgiving program was presented by the 6th grade under the direction of Mrs. Elizabeth Williams. The 2nd grade rhythm band played several selections under the direction of Mrs. Zeola Robeson and Mrs. Jennie Stark.

The school band played several selections under the direction of Louis Michael, music instructor. A panel discussion was held on "A Good Lunch". Those participating were: A. B. Dean, Mrs. Fern Epstein, Mrs Kenneth Buckel; cafeteria workers, Mrs. Walter Swartzwelder, Mrs. Raymond Miller and Mrs. Harold Butler.

Mrs. Elizabeth Williams 6th grade room, won the prize for having the most parents present. Refreshments were served by the third grade rooms, the teachers are Miss Esther Opel and Mrs. Fern Epstein.

IMPA To Meet

The IMPA Group will holds its final meeting next week. There were 34 enrolled in the first year and 22 in the second year. Miss Esther Opel and Mrs. Vera Mussard are the leaders.

The first year met with the following: Legislators, Harry C. Edwards and Jesse Ashby; Welfare Board, Robert Stemple; County Roads, W. W. DeWitt; Board of Education, Willard L. Hawkins, superintendent of schools and Ross Speicher, president of the Board of Education; County Treasurer, Joseph Welch.

The second year met with the following: State Police, Cpl. Sam Conrad; State Senator Clifford Friend; State Forester Thomas Thayer. They also held a health meeting.

MARYLAND WILDLIFE PLANTS

Prepared by the MARYLAND GAME & INLAND FISH COMMISSION



STAGHORN SUMAC

(Rhus typhina)

RANGE: A native of North America from New Brunswick to Georgia on the Atlantic Coast. Common all over Maryland.

DESCRIPTION: A shrubby tree that may grow as high as 40 feet; twigs are sticky; leaves alternate, composed of 11 to 31 paired leaflets; reaching 2 feet in length; dark green turning red in fall.

PREFERRED HABITAT: Found on relatively poor, dry, well-drained soil. Grows well along fence rows, stream borders and roads; considered by many to be a weed.

METHOD OF ESTABLISHMENT: From seeds—50,000 per pound; sprouts persistently from the roots after cutting or injury; forms loose thicket.

FLOWERS: Small yellow flowers appearing in June and July, produced in dense pyramid cluster, green in color changing to brown or red in winter.

FRUIT: Globular, about .8 in diameter; turn from green to red in winter, in clusters; available in September, persistent year round.

WILDLIFE USE: Not choice or preferred food, yet important in winter when desired foods are scarce; high in provitamin A. Fruit eaten by fourteen species of birds, including ruffed grouse, bob-white, turkey, ringnecked pheasant and mourning dove; also rabbits and white-tailed deer feed on the bark and twigs.

OTHER VALUES: It is said an acid drink may be made from the berries similar to lemonade, if boiled in water and sweetened; recommended for soil erosion control planting.

NOTICE OF STOCKHOLDERS' MEETING

The Garrett National Bank in Oakland, Maryland

The regular annual meeting of the Stockholders of The Garrett National Bank in Oakland, Maryland, will be held at its banking house in Oakland, Maryland, on

Tuesday, January 8, 1957

at the hour of 2:00 o'clock P. M. for the purpose of electing a Board of Directors for the ensuing year and for the transaction of any business that may be brought before them.

H. C. RIGGS, Cashier.
—Adv. 41-5t.

NOTICE OF STOCKHOLDERS' MEETING

The First National Bank of Oakland, Maryland

The regular annual meeting of the Stockholders of the First National Bank of Oakland, Maryland, will be held at its banking house in Oakland, Maryland, on

Tuesday, January 8, 1957

at 10:00 o'clock A. M., for the purpose of electing a Board of Directors for the ensuing year and for the transaction of any other business that may be brought before them.

GEORGE K. LITTMAN, Cashier.
—Adv. 41-5t.

NOTICE OF STOCKHOLDERS' MEETING

The First National Bank of Friendsville, Maryland

The regular annual meeting of the Stockholders of the First National Bank of Friendsville, Maryland, for the election of directors and the transaction of any other business that may come before the meeting, will be held at the office of said bank on

Tuesday, January 8, 1957

Polls open from 3:00 o'clock P. M.

H. C. BECK, Cashier
—Adv. 41-5t.

THE BOUNDARY LINE DISPUTE

ARGUMENTS ARE BEGUN IN THE SUPREME COURT.

Maryland's Claim to a Goodly Piece of Territory Now Held by West Virginia Presented in Interesting Manner by Mr. Sincell—Attorney General Straus Scores a Point Against W. Va. Counsel.

—Reprinted from Baltimore Sun of November 3, 1909.

Washington, November 3.(Special)—The Question of the boundary line between Maryland and West Virginia that has been in dispute almost since the colony of Maryland was founded by Lord Baltimore, and that was in the Supreme Court nearly three-quarters of a century ago, came up again today in the Supreme Court of the United States. The state of West Virginia was represented by Mr. George E. Price, of Charleston, who explained to the court that Attorney General Conley, of West Virginia, was detained by reason of the suit between West Virginia and Virginia over the settlement of the debt question. Maryland was represented by Attorney General Straus. Mr. Edward H. Sincell and by Mr. W. L. Rawls, of Baltimore, who was admitted to practice before the Supreme Court.

On huge stands hung maps of Maryland and West Virginia, showing the territory in dispute, the location of the historic Fairfax stone, which has now disappeared; the Potomac stone, which marks the point which Maryland claims is the starting point of the boundary line; the grants of land in the disputed territory that were issued to Virginia and by Maryland, the Michler line run by Lieutenant Michler under the commission of 1851, the alleged Deakins line of 1789 and a number of other points that are of importance in the issue.

Sincell's Interesting Argument.

This morning Mr. Sincell addressed the court on behalf of Maryland. For years Mr. Sincell has devoted his time to the study of the historical data involved. He addressed himself principally to the history of the case. His address was not only historically accurate, but he succeeded in presenting his case in a way so interesting and so unlike the usual legal statement of historic facts that he aroused the attention of the entire court. Chief Justice Fuller and Justices Holmes, Harlan and White interrupted him frequently by questions, each of which served in turn to give Mr. Sincell fresh opportunity to acquaint the court thoroughly with the history of the events that led to the placing of the Fairfax stone, and the subsequent course of events that made clear how Maryland from the earliest days of the first lord proprietor down to the action of the Maryland legislature in 1890 the act under which the present case is being tried, had protested against the boundary line that is now being claimed by West Virginia.

Mr. Price addressed the court for nearly three hours this afternoon. He presented the ancient claims that have been rehearsed again and again, insisting that the Fairfax stone marked the true boundary line, and that Maryland had acquiesced in that fact when in the Constitution of 1852 the Fairfax stone was referred to as the point from which the boundary line between Maryland and Virginia started. He dealt at length upon the value of the Deakins line, the line run by Francis Deakins under an act of the Maryland legislature in 1781, when it was decided to divide the free lands of Maryland west of Fort Cumberland among the soldiers of the Revolution.

Straus Scores a Point.

Mr. Price dwelt with such emphasis on the importance of the Deakins line that Mr. Straus was enabled to score a signal victory. He asked Mr. Price if he would state which of the many surveys that have been made would be claimed by West Virginia as the real line. Mr. Straus' question was immediately indorsed by several members of the court, Chief Justice Fuller and Justice White both asking Mr. Price repeatedly to point out on the map the line which he would claim as the boundary.

Mr. Price finally stated that the Deakins line was essentially the line which West Virginia would claim to be the true boundary line. This was a victory for Mr. Straus, because he will show in his argument tomorrow that Deakins never actually ran the line, and that, therefore, there is no Deakins line. Mr. Price sought to explain to the court that the Deakins line must be accepted with modifications, and then sought further to strengthen his case by claiming that Maryland had, in effect, acquiesced in the Deakins line both by granting land patents under that line and by the Constitution of 1852, when the Fairfax stone was named as the starting point of the boundary line between the two states. Here Mr. Justice Holmes suggested that the doctrine of laches, while holding between individuals, might perhaps under conditions not be applied to states.

There is an impression that the Supreme Court will issue an order directing a new survey under conditions which it will prescribe.

Final Result

Further information about the Fairfax stone was made available through the Parsons Advocate of July 19, which is the following:

The State of Maryland protested all of the Fairfax surveys, claimed the South Branch to be the main river, and that a line from the head waters of the South Branch to the Mason and Dixon Line was Maryland's western boundary. Since the head waters of the South Branch are in Highland county, Va., an approval of Maryland's claim would have cut the State of West Virginia in twain. Jefferson, Berkeley and Morgan counties would have remained in West Virginia but would have been cut off from the remainder of the state by a panhandle of Maryland which would have included all of Mineral County, the greater portion of Grant County, and huge portions of Hampshire, Hardy, Pendleton, Randolph and Tucker Counties.

The Supreme Court of the United States decided that the North Branch is the main stream of the Potomac and turned down Maryland's claim. A joint commission from the two states finally reached an agreement whereby Maryland's western boundary should terminate and the southern boundary begin at the point where the line from the Mason and Dixon line touches the Potomac River and this placed the site of the head waters about a mile north of the original site.

The western boundary of the Fairfax land grant was to begin at the Fairfax stone and run a southeastward course to the head waters of the Rappahannock river. At the close of the Revolutionary War all of Lord Fairfax's property was seized by the State of Virginia because he was a Tory and his vast estate was thrown open to settlers.

The State of Maryland erected a boundary marker where Maryland Highway No. 37 and U. S. Highway 219 intersect, three miles south of Red House.

The Fairfax Stone actually is not a stone at all. It is made of concrete. Souvenir hunters have broken off and carried away about a foot of the top and it now stands approximately eighteen inches square at its base and about three feet in height.

The present Fairfax Stone was erected in 1910. The original Fairfax Stone erected in October, 1746, was constructed of four pieces of sandstone built up to an apex, four and a half feet in height. The base stone was square and measured two and a half feet on each side. It was sunk to a level with the surface and three stones formed the pyramid, two of which were each two feet high, and the cap-stone six inches in height, all cut true and joined together. There was no date but on each side of the middle stone of the pyramid were cut the letters "FFX." This stone eventually was destroyed by actions of visitors who broke off pieces as souvenirs. In 1910 the Davis Coal and Coke company erected the present concrete marker which bears no resemblance whatever to the original stone and is not even placed on the original site but about a mile farther to the north.

The Fairfax Stone is now a corner marking for Tucker, Preston and Grant counties in West Virginia.

Historians declare there can be no doubt but that the South Branch is the main river but at the time of the original measuring of the flow of the two rivers the North Branch was the biggest due to heavy rainfall in the upper regions of the North Branch.

The story of the boundary line dispute was found among the papers of Mrs. Edward H. Sincell recently and was deteriorating so rapidly that she asked that a copy be made of it so it could be preserved indefinitely. The balance of the story is reprinted in the interest of local history.

Farm prices held steady during November, first time in five months.

ACCIDENT

Mrs. Raymond Schlosnagle and daughters, of Friendsville and Mrs. Harry Seggie and son George, visited their husbands, who are patients in Newton D. Baker hospital, at Martinsburg, W. Va., Thursday.

Donald Haenftling, Akron, O., is visiting his aunt, Mrs. Dora Schlosnagle.

Paul Smith and Raymond Coddington spent Saturday in Martinsburg, W. Va. Harry Seggie returned home with them after being a patient in the Veterans' hospital there for the past month.

Charles Seggie, Baltimore, and Lloyd Seggie, Bolling Field, Washington, D. C., visited their brother, Harry Seggie, Saturday.

Mike Kahl, Richmond, Va., is visiting his parents.

Paul Kahl, Baltimore, is spending a week with relatives here.

Orlando Zinkan, Johnstown, Pa., is spending some time with his parents here.

Damage Suit Settled

A damage suit brought by Harry Ark, of Hutton, against Richard Whittaker, of Terra Alta, in the amount of $25,000, was settled out of court last Thursday night. Trial in the case was set for November 30, and settlement was announced just prior to the trial. The case had been removed to Allegany county from Garrett county. Representing Ark were Jones and Jones, of Oakland, and Earl Cobey, Frostburg. Representing Whittaker were Earl E. Manges, Cumberland, and S. R. Pagenhardt, Oakland.

The mishap occurred the night of January 21, 1955, on route 39, one mile west of Crellin. Papers filed in the case stated that Ark was standing on the side of the road when hit by Whittaker's car which the plaintiff said was being operated at an excessive speed and on the wrong side of the highway. The plaintiff declared he suffered a fractured skull and nose, compound fracture of the right leg, chest injuries and numerous cuts and bruises.

GORTNER

Pastor and Mrs. Menno J. Brunk and son, John, of Riverside church, Harman, W. Va., spent Sunday at S. W. Slabach's and Ross Lichty's. Pastor Brunk preached both morning and evening on "Perils to Victorious Christian Living."

William Garber and Delbert Swartzentruber, of Ohio, were among those home for the deer season.

Mr. and Mrs. William Bennett, Kempton, spent Tuesday evening at Simon Swartzentruber's.

Mr. and Mrs. Jonas Scheffel and children, of Lancaster, spent from Thursday evening to Sunday with her parents, Mr. and Mrs. Dan Lichty, and going from there to his home near Meyersdale to visit an uncle from Oregon.

Clara Garber, Mr. and Mrs. Albert Sisk were calling on the John Rowans, Mt. Lake Park.

D. L. Swartzentruber and family were at Casselman, on Sunday.

Mrs. Noah Schrock, Mrs. Otis Swiger, Mrs. Joni Miller and others were helping Mrs. Crist Garber quilt on Wednesday.

Dan Peachy spent the week-end with his home folks near Meyersdale.

Use the Want-Ads

No Nagging Backache Means a Good Night's Sleep

Nagging backache, headache, or muscular aches and pains may come on with over-exertion, emotional upsets or day to day stress and strain. And folks who eat and drink unwisely sometimes suffer mild bladder irritation ...with that restless, uncomfortable feeling.

If you are miserable and worn out because of these discomforts, Doan's Pills often help by their pain relieving action, by their soothing effect to ease bladder irritation, and by their mild diuretic action through the kidneys — tending to increase the output of the 15 miles of kidney tubes.

So if nagging backache makes you feel dragged-out, miserable, with restless, sleepless nights, don't wait, try Doan's Pills, get the same happy relief millions have enjoyed for over 60 years. Ask for new, large, economy size and save money. Get Doan's Pills today!

RHEUMATISM — ARTHRITIS

Neuritis—Sciatica

Relief from those torturing pains or no charge. An absolute proven remedy. Only one trip required. Disabled persons may send a friend. 45 South Mt. Vernon Ave, 500 ft. off Route 40, Uniontown, Pa. Office hours: Daily 10-6. Sunday 10-4. Permanently located.

Radio Cab Service

WHY WAIT?

CALL A

RADIO DISPATCHED CAB

DE 4-2111

Ride by Oakland Taxi and you may be the one to win our monthly prize. Award is made the last day of each month.

THIS MONTH'S AWARD

ELECTRIC FRY WELL

Special Weekly Rates

Stand at 24 Alder St.

Be sure to ask our drivers or see our window about November's winner. Winner has one week to claim the prize. If unclaimed, another winner will be selected.

Oakland Taxi Service

Holiday Magic In These Beautiful DRESSES

Sparkling Bright For Every Holiday Occasion

5.98 —AND— 8.95



Women's Misses' Juniors'

FASHION HIT DRESSES FOR GIFT SHOPPERS OR YOUR OWN WARDROBE



Pretty Ideas For Christmas Giving

Girls' Sparkling Bright **HOLIDAY DRESSES**

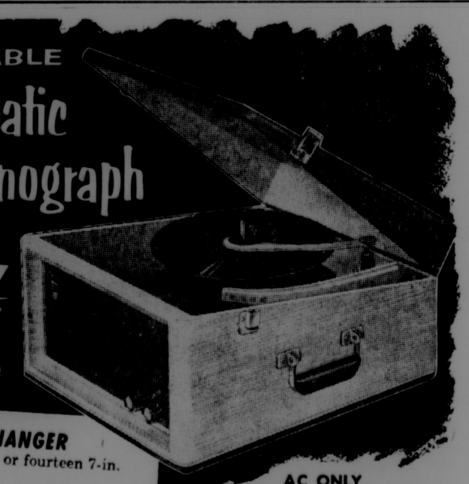
Sizes 9 to 18 Months— 1 to 3—3 to 6x—7 to 14

1.98 - 2.98 - 3.98

● NYLONS ● PRINTS ● POLISHED COTTONS

THE H-P STORES "famous for Savings"

NEW! PORTABLE Automatic 4-Speed Phonograph BY ZENITH



plays 33⅓, 45, 78 and new 16⅔ RPM "talking book" records!

Automatic RECORD CHANGER Plays ten 12-in., twelve 10-in., or fourteen 7-in. records automatically

Automatic INTERMIX Plays an intermix of 10-in. and 12-in. records of same speed automatically

Automatic CHANGER SHUT-OFF Eliminates constant re-playing of last record.

PLUS ZENITH QUALITY SPEAKER with magnet of Alnico 5—one of the most powerful magnetic materials known—for fuller richer tone.

AC ONLY

LUGGAGE STYLED IN NEW DURASTRON FABRIC

Easy Terms | Top quality case in 2-tone brown. Model YP8

LOW $29.95 UP

OAKLAND ELECTRIC & RADIO SERVICE

Alder Street Phone DE 4-3401 Oakland, Md.

For V.I.P.s Only?



Very Important Papers do deserve safe deposit protection — and so do heirlooms, keepsakes, jewelry and all the other personal possessions that you value above the few cents weekly rental we charge for a SAFE DEPOSIT BOX in our strong vault. Come in and reserve one!

2% Interest Compounded Semi-Annually

The GARRETT NATIONAL BANK IN OAKLAND

MEMBER FEDERAL DEPOSIT INSURANCE CORPORATION

The Republican

DONALD R. SINCELL
Managing Editor
GEORGE H. HANST
Editor
ROBERT B. SINCELL
Advertising Manager

The Republican was established in 1877. It is the only newspaper published in Garrett County.

Entered at the Post Office at Oakland, Md., as second-class mail matter.

The Republican is published every Thursday at The Republican Building, Second street, Oakland, at the following rates of subscription:

Local, Zones 1 and 2
One copy, one year $3.00
One copy, six months $1.75
One copy, three months $1.00

Zone 3 and Beyond
One copy, one year $3.50
One copy, 6 months $2.00
One copy, 3 months $1.25

Men in the Armed Forces
One copy, one year $2.50
One copy, 6 months $1.50
One copy, 3 months ..... .75

Remittances may be made by bank draft, money order or registered letter, addressed to The Republican, Oakland, Garrett County, Maryland.

Advertising deadline: Wednesday noon. Rates made known upon application—Phone DE 4-2631.

IMPORTANT—When changing address, send us old address as well as new; send address label from last copy; allow two weeks for first copy to reach new address.

THURSDAY, DEC. 6, 1956

Possible Changes

(Continued From Page One)

license to $2.50 and special West Virginia, D. C., and Virginia non-resident Potomac river license of $3; providing for bow hunters license of $2, a big game stamp of $2, providing for fee fishing lakes, for fish breeder's license, existing creel limit of 20 suckers statewide, reducing size limit of large and smallmouth bass to nine inches; removing size limit of 8 inches on fall fish and cat fish, removing minimum size limit of 7 inches on yellow and white perch, closed season for trout, March 15 to April 14, permit use of six lines with two hooks per line for licensed fishermen for purpose of fishing through ice, liberalize section 208 to allow residents of Maryland to use dip nets for taking of suckers, liberalizing section 210a to permit taking of suckers and gold fish along with carp with bow and arrow, amend migratory bird laws to conform with Federal regulations, defining lines between tidal and non-tidal waters, positive identification of applicant at time of hunting and fishing license purchase, amending present law to authorize game and inland fish commission to establish doe deer season of one day in such counties as it is deemed advisable by the commission.

A. T. Kimmel suggested a change in the election of County Commissioners in order that there be a hold-over commissioner at all times.

Ervin Roth, county commissioner, asked if something could be done about fines of bootleggers and some changes made in beer laws.

It was recommended to make mandatory the enforcement of the local laws already on the statute books, and imposing a fine on the licensing board members if they did not carry out the enforcement section.

The legislators discussed these proposed laws with those present from 1:30 to about 4:30 p. m.

Listen Americans!



BY GEORGE S. BENSON
President of Harding College

What will be the attitude of the United States government towards the Soviet Union now that its true nature has been displayed in all its naked brutality in tragic Hungary? You and I and the other 168 million citizens will decide that question by doing something or not doing something about it. Here are some questions we first must ask ourselves; Should our governmental leaders continue to clink highball glasses with the Communists at gay festivities? Should our foreign policy be one prostrating the U. S. before the Red Masters, pleading again for "co-existence"?

Should Bulganin, Khrushchev and Malenkov be invited to America and be feted at official governmental functions, as they were in England recently (and as had reportedly been planned by our State Department)? If you think the answer to these three questions should be, No; then you had better write the President of the United States, the Acting Secretary of State, Mr. Hoover, and your representatives in Congress and tell them so.

Our governmental leaders are sensitive to the wishes of the people, but only if those wishes are expressed. The President, under our American political system, makes the foreign policy; and the State Department carries it out, but the Congress wields a powerful influence on it. If sufficient Americans do not express themselves we may drift for a while in our present official attitude of shock and injury and then slip back again into the "brotherly" acceptance of the Soviet Union and its Masters. This would be tragic to all the world.

There is, of course, no difference in the Communism displayed in Hungary and the Communism that has been in action in all the subject nations year in and year out. The Communists' crushing of the long suffering people of Hungary was spectacular because for a brief period a true account of their actions got to the outside world. Identical methods of crushing out resistance have been used in all the other countries now controlled by the Reds—and these actions have been well known to those responsible for our foreign policy.

Hungary, with all its terrible tragedy, could prove to be the turning point in Communism's relentless march toward world domination. If the political leaders and all the people of the free world now demonstrate the characteristics of morality in keeping with freedom, they can never again accept the leaders of Communism in the society of decent people. By condemning the Red monstrosity before the world, the boiling spirit of revolution throughout the whole Communist empire could be kept alive, and one day Communism would be crushed out. The voice of every American should be heard in the White House, in the State Department and in the Congress. Will you accept this responsibility?

Tavern Is Robbed

The Alonozo Warnick tavern near Deer Park was broken into last Sunday night, Sheriff Paul W. Fisher was informed this week.

The thief or thieves succeeded in stealing about fourteen cases of beer and about $50 worth of cigarets and candy bars.

County authorities are investigating but thus far no arrests have been made.

The army abolished its last mule powered combat unit, the 4th Field Artillery battalion.

525 Deer Killed

(Continued from Page Seven)

Naylor, Oakland, 3, 105; Henry L. Moyer, Relay, 2, 94; David Z. Ring, Halethorpe, 4, 69; Lawrence Sanders, Oakland, 4, 103; Luther Bowman, Oakland, 2, 67; Homer Gover, Sr., Baltimore, 2, 89; John T. Monuel, 8, 103; Henry Musser, Gaithersburg, 8, 116; George H. Linthicum, Gaithersburg, 8, 114; Lee T. Boling, Baltimore, 2, 84; James Lewis, Oakland, 5, 166; Warren Matheny, Baltimore, 7, 143; R. S. Grimm, Westminster, 8, 111; Paul Repetsky, Chicago, 8, 163; James C. Moxley, Oxen Hill, 9, 142; William Underwood, Elkton, 6, 110; Richard E. Thomas, Wheaton, 7-119; Alfred L. Smith, Bethesda, 2, 107; John H. Buffeninger, Flintstone, 2-106; Junior Martin, Mt. Lake, 2-91; Jasper Drill, Westminster, 2-96; Will A. Blum, Westminster, 3-104; Kenneth R. Cromer, Landover, 3-96; Elwood F. Arenz, Jr., Baltimore, 4-104; Carl Williams, Washington, 2-83; Cecil Hauser, Oakland, 6-96; Elmer C. Shaffer, Oakland, 3-106; Hubert Custer, Deer Park, 5-104; Robert Lewis, Oakland, 5-108; Raymond W. Smith, Landover, 5-100; Harry R. Burns, Baltimore, 2-100; H. B. Buckley, Kitzmiller, 6-100; Albert Holmes, Baltimore, 2-100; Frank Abel, Kensington, 6-97; Ray Frederick, Baltimore, 4-90; Stanley E. Wade, Landover, 5-100; Henry Ehatt, Pasadena, 8-129; C. H. Jenkins, Jr., Baltimore, 4-105; Joy Sweitzer, Oakland, 8-153; A. Gordon Brandon, Baltimore, 4-95; A. Lyons, Baltimore, 10, 104; Truman Uphold, Oakland, 3-96; M. W. Runyon, Charlotte Hall, 5-106; Jack Thomas, Oakland, 6-96; Fritz Buck, Pomeroy, O., 2-97; Hubert L. Gibler, Silver Spring, 9-145.

Red Oak-Fairview

Pastor Eugene Matthews brought the message, "The Origin of Christmas," to his Fairview congregation Sunday morning. This was the first in a series of four sermons to be presented between now and the first of the year.

The CBYF group packaged the clothing which was donated to the church, and two cars were needed to take the bundles to New Windsor. The young folks were very pleased with the interest and cooperation shown by all.

Mr. and Mrs. Forrest Childs and daughter spent the week-end with his parents, Mr. and Mrs. James Childs.

Mrs. Clifford Reall and Mr. and Mrs. Clifton Reall were shopping in Cumberland, on Monday.

Mr. and Mrs. Hetzel Lewis and children, of Winchester, Va., were guests of Mr. and Mrs. S. B. Cooper, the first of this week.

Mr. and Mrs. George DelSignore and son visited the Carmen DelSignores during the week-end.

Jon Blamble was a week-end guest of his parents, Mr. and Mrs. Frank Blamble.

Mrs. Letitia Blamble and Mrs. Pearl McCloy returned to the latter's home in Detroit, Mich., last Saturday. Mrs. Blamble plans to spend the winter with her son-in-law and daughter.

Mrs. Frances Hanlin spent Sunday afternoon with her parents, Mr. and Mrs. William Bittinger, and called on Mrs. Freda Knotts.

Eugene Matthews was a dinner guest of Mrs. Rosella Harvey, on Thursday.

Sunday visitors of the Carmen DelSignores were Mr. and Mrs. Carl and Mr. and Mrs. Paul DelSignore.

Wednesday evening visitors of the Frank Blambles were Mr. and Mrs. C. P. Evans and daughter, Alison, of Poquonock Bridge, Conn.

Mrs. Clifford Reall visited her sister, Mrs. Carroll Deem and infant daughter, Deborah Jean, in the Garrett County Memorial hospital, one day this week.

Mr. and Mrs. Olin Simmons called on Mr. and Mrs. Frank Childs on Wednesday.

Mrs. Winona Weese called on Mrs. Carmen DelSignore one day this week.

Honored For High Grades

Miss Mildred Harman, daughter of Mr. and Mrs. Walter E. Harman, of Accident, was one of the 200 students recognized November 15 at a Valparaiso University Honors Convocation for high grade point averages during the spring semester, 1955-56.

Miss Harman, a junior, compiled a 2.44 average out of a 3.00 maximum possible.

CARD OF THANKS

We desire to express our sincere thanks and appreciation to all our friends and neighbors for their kindness and helpfulness during the illness and following the death of our wife and mother, the late Mrs. Eli Moats.

We also want to thank Rev. John Atwell for his comforting words, the members of the Rosedale Church for their generosity, and all who gave flowers and contributed their automobiles for the funeral service.

Eli Moats and Family.
Adv. 1t.



Spray Alfalfa Soon Specialist Suggests

Alfalfa should be sprayed soon for chickweed and wild turnip, says Dr. Paul W. Santelmann, University of Maryland extension weed control specialist. These two annual winter weeds create a problem on Maryland farms each year during the fall and winter months. They start growing in September and continue to grow until they flower and die in the late spring or early summer.

Wild turnip has been found in greater quantities this year than in the past. Chickweed is increasing too, and Dr. Santelmann predicts "we will have another bad chickweed year."

Chickweed is bad because in many cases it reduces alfalfa stands by smothering the alfalfa and robbing it of important nutrients and water which are needed for good growth. Heavy matted chickweed also provides a place for disease organisms to live.

Chickweed can be controlled with Dinitro and CIPC after the alfalfa is dormant. However, CIPC kills grasses too, so must be used only on pure alfalfa stands. One application of one to two pounds per acre of CIPC will kill all the chickweed. Dinitro can be sprayed at the rate of a pound to a pound and a half per acre where the weed is not too heavy. Heavy infestations of chickweed will require two or three spray applications of Dinitro.

Wild turnip in seedling alfalfa cannot be controlled with complete safety yet, the weed specialist says. MCP has been used for some years with varying degrees of success and should be used only as an emergency measure. If the weed is going to kill the alfalfa anyway, he says farmers may as well try MCP in an effort to save the alfalfa. Recommended amounts of MCP are one-quarter to one-half pound per acre after the alfalfa is dormant. The spraying must also be done when the outdoor temperature is above 60 degrees. In using MCP, it is important to use a carefully calibrated sprayer because if more than one-half pound per acre is used the chances of alfalfa injury are greatly increased.

MCP is very much like 2, 4-D and similar precautions must be taken when using it. A new university Fact Sheet, (FS 129) will be available free of charge from county agent offices in about two weeks. The publication is "Control Winter Annual Weeds in Alfalfa." Fact Sheet 127, "Using 2, 4-D Correctly," is also available.

I SEE BY THE DAILIES

Belgian colonial officials reported a setup of Communist agitation in the Congo in the wake of the Suez crisis.

Secretary Dulles accused Soviet rulers of waging war against Hungary "with promiscuous slaughter" and trying to substitute themselves for United Nations in Middle East.

New for Christmas!
Esterbrook®



Just in time for Christmas—this new, instant-starting Esterbrook Ball Point. King-size refill delivers more than 4½ miles of smooth writing. Exclusive ink formula insures against smears, skips, blobs. Visit our pen department for the complete Esterbrook line of Ball Points, fountain pens, Push Pencils and desk sets.

Hamill's Store
Oakland, Maryland

Santa comes pre-paid in '57



Join our CHRISTMAS CLUB

THERE'S no Santa so welcome as one who comes paid-for-in-advance! That's the kind you'll have at your house next year if you join our Christmas Club now. A little put in every week will buy a lot of happiness for everyone next Christmas...with no C. O. D. headaches for anyone! Why not enroll today?

1st NATIONAL BANK OF OAKLAND

GENERAL ELECTRIC
De luxe Giant Console TV



Powerful and dependable General Electric television in a beautiful cabinet of genuine mahogany veneers. Model 21C160 also available in modern blonde oak veneers.

ONLY 299.95

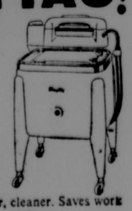
Ask About Our Easy GE Credit Terms

- UP-FRONT "PUSHBUTTON" POWER TUNING—The quickest, easiest way to select a channel
- SET-AND-FORGET VOLUME CONTROL—No need to re-set sound
- SHARP AS A MOVIE SCREEN—No glare with G-E aluminized tube and tinted safety window
- NEW REMOTE CONTROL—at slight extra cost. Change channels from your easy chair

G-E TELEVISION SETS FROM 99.95

Ace Radio & Electric Service
Oakland DE 4-2679

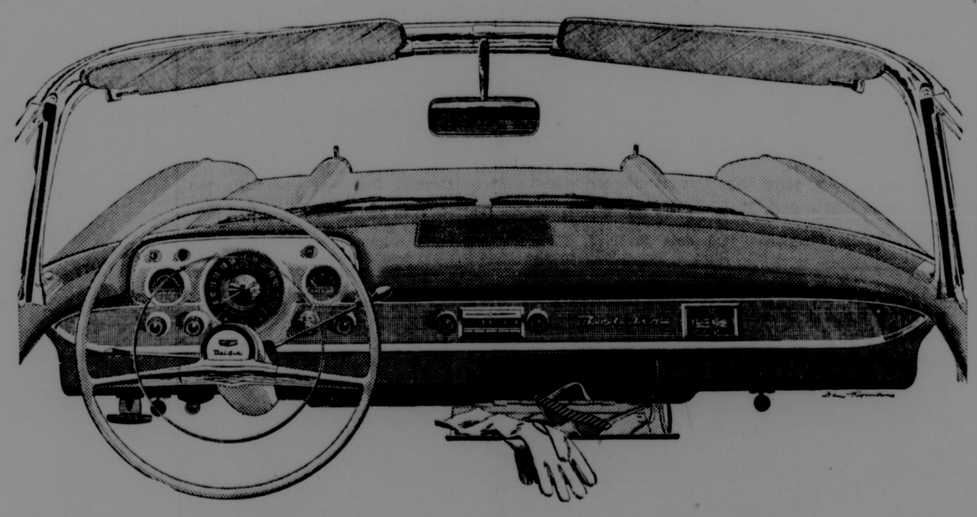
best buy... MAYTAG!



2.50 per week

"The "Master"—America's finest washer, yet it costs only 189.95 Easy to pay for. Holds more; keeps water hot longer; washes faster, cleaner. Saves work and time. See it now!

Terra Alta Hardware
TERRA ALTA, W. VA.



You get better looking in a '57 Chevrolet!

There's a whole new outlook behind the wheel—a bigger view of the road over that sassy hood. And isn't that new instrument panel a honey!

Look through that '57 Chevrolet windshield and you see how its new, deeper design gives you better, safer vision.

Glance down—just a bit—and your eyes rest on the sweetest instrument panel a car ever had.

Then, take the wheel and you'll find the going's even better than the looking! (Horsepower ranges up to 245.)* Come in and see.

CHEVROLET
1 USA '57 CHEVROLET

*270-h.p. high-performance engine also available at extra cost.



Sweet, smooth and sassy! The Bel Air Convertible with Body by Fisher.

Only franchised Chevrolet dealers CHEVROLET *display this famous trademark*

Sharps Motor Company
DE erfield 4-3231
OAKLAND

Casselman Motor Company
PHONE 1212
GRANTSVILLE

Oakland Personals

Mrs. Fred Brown, Cumberland, is visiting her sister, Mrs. Edith Schlossnagle.

The Mayor and Town Council will meet Monday evening, December 10, in the Council Chamber.

Mr. and Mrs. Paul V. Fleming, Fairmont, W. Va., are guests of Mr. and Mrs. Karl F. Kahl this week.

Mrs. William Lantz was taken to Garrett County Memorial hospital Monday about noon where she remains a patient.

Mr. and Mrs. H. C. Leighton are visiting their son and daughter-in-law, Lieut. and Mrs. Richard F. Leighton, in Warrington, Fla.

William D. Rees underwent minor surgery at the hospital at Philippi, W. Va., last Friday and still remains there as a patient.

Miss Grace Jones left last week for Kentland, Ind., where she plans to visit friends for several weeks before continuing to Arizona for an extended trip.

Officers for the ensuing year will be elected at a meeting of the Knights of Pythias lodge on Friday evening, December 7, at 7:30 o'clock.

The Oakland Homemakers will have their Christmas party at the home of Mrs. Paul Riley on Monday evening, December 17, beginning at 8 o'clock. There will be a gift exchange.

Steve Wainer, member of the U. S. air force, stationed in Louisiana, is visiting his mother, Mrs. Mary Helen Mumma, while on furlough. Upon his return to duty he will be sent to Texas for further schooling.

The Young Adult class of Bethel Methodist church of Mt. Lake Park will have a Christmas party Tuesday, December 11, at the home of Mrs. Billy Martin. There will be a class gift exchange and also a gift exchange for secret sisters.

Visitors of Mr. and Mrs. Harry J. Edwards, Sr., of Mt. Lake Park, over the week-end were their son-in-law and daughter, Mr. and Mrs. Tony Olivito and two children, of Silver Spring, and Mrs. Angela Mackewiski, of Baltimore.

The Missionary society of the Lutheran church will meet Tuesday, December 11, at the church. Miss Carrie Kolbfleisch will be leader of the topic, "Everywhere Christmas Tonight." Fruit for aged and shut-ins will be brought in and packed at this time.

Mrs. Lee Bernard entertained with a birthday party on Tuesday evening in honor of the 8th birthday anniversary of her daughter, Shirley Lee. Twenty-one guests were present. Games were played and prizes awarded. Mrs. Bernard was assisted in serving by Mrs. George Stewart and Miss Ruth McRobie.

Mrs. D. E. Offutt was a dinner guest of Miss Bettie Painter, in Morgantown, W. Va., on Monday evening.

Mrs. Hulda Littman and Mrs. Elizabeth Watkins have returned to their home here after visiting in Toledo, Ohio.

William L. Gibson entered Garrett County Memorial hospital in Oakland on Monday where he is under observation. He expected to return to his home later this week.

Charles Shaffer, manager of the local Southern States store, Mr. and Mrs. H. G. Gortner, Mr. and Mrs. D. L. Swartzentruber and Mrs. Jesse Harsh spent last Thursday in Clarksburg, W. Va., visiting the cooperative store in that city.

Olonzo P. Fike has been appointed as Sanitarian I in the Home Accident Prevention Unit of the State Department of Health. Mr. Fike, in the field of public health since 1942, was formerly supervising sanitarian in this county and more recently held the same position in Washington county.

At a meeting of the Red House Lutheran Sunday School last week Eugene Flinn was elected superintendent for 1957. Other names were Webb Roth, assistant; Mrs. Woodrow Rolf, secretary; Mrs. Barbara Flinn, treasurer. The grade school youth group also elected Jean Ridder as president, Nancy Simmons as vice president; Sandra Rheal as secretary and Catherine Lewis as treasurer.

Rev. and Mrs. W. S. Patterson have received word that their daughter-in-law, Mrs. Joseph R. Patterson, arrived in Germany on Sunday. She joined her husband, Pvt. Joseph R. Patterson, in Heilbronn, Germany, where he is stationed with the 28th Regiment of the 8th Army. Mrs. Patterson flew from New York to Stuttgart by way of Amsterdam, Holland, on the KLM Royal Dutch Airline.

Around 300 dinners were served Tuesday evening at the Oakland fire department's annual buckwheat cake and sausage dinner.

Carlton "Tick" Hinebaugh suffered an eye injury yesterday while hunting, when a thorn penetrated the eyeball. He was given first aid treatment locally and sent to Memorial hospital in Cumberland for further treatment.

Paul Naylor was a patient in the Garrett County Memorial hospital from Friday until Tuesday as the result of injuries received when he wrecked his automobile near town last Friday. No bones were broken.

The name of John Guthrie, of Crellin, a son of Mrs. Eli Moats was omitted as a survivor in the obituary notice of Mrs. Moats, which appears in another section of today's newspaper.

Mr. and Mrs. Harland H. Hardesty, Franklin, Pa., were visiting the former's mother, Mrs. Walter Hardesty, Pennington street, over the week-end. The latter is convalescing following an injury sustained a few weeks ago when she fell on the ice in front of the Loar home.

GIVE
HALLMARK
CHRISTMAS CARDS
when you care enough to send the very best
NOW FEATURING
10 Card pkg. 29¢
40 Card pkg. $1
Gift wrappings and ribbon
Bells' Studio
LIBERTY STREET

24 Marriage Permits Granted Past Week

Twenty-four marriage licenses were issued during the past week ending Monday at noon from the office of Richard L. Davis, clerk of the Circuit court. Four of these were granted in December, the balance in November, bringing the November total to 140. One license issued was marked "don't publish."

Earl Jackson Rhodes, 22, boiler maker, Baltimore, Md., and Esther Marie Wilt, 18, Washington, D. C.

Delbert Vernon Bishoff, 23, truck driver, and Norma Jean Kelley, 19, both Albright, W. Va.

William Allen Rizer, 20, (parent's consent) moulder, Cleveland, O., and Martha Jane Clark, 18, Davis, W. Va.

Forrest Mason Jacobs, 21, machinist, Lakewood, O., and Karolyn Joy Rush, 18, Friendsville, Md.

Robert Grimm Walsh, Jr., 23, student, Morgantown, W. Va., and Barbara Jean Boyd, 19, Mona, W. Va.

Perry Joe LaCaffinie, 31, truck driver, Fairbanks, Pa., and Laura May Oliver, 23, Allison, Pa.

Walter Wesley Patton, 27, factory worker, Cleveland, O., and Deloris Ann Whitehair, 18, Grafton, W. Va.

Donald Ficht, 22, U. S. Army, Milwaukee, Wisc., and Arlene Richardson, 22, Uniontown, Pa.

Ralph Maghan Campbell, Jr., 19 (parent's consent) unemployed, Cardale, Pa., and Brenda Rae Sidwell, 18, Fairbanks, Pa.

Robert Allen Fletcher, 41, glass worker, and Marion Magdalene Holcomb, 42, both Clarksburg, W. Va.

Lewis Wesley Knotts, 32, truck driver, Tunnelton, W. Va., and Bernadine Elizabeth Lang, 28, Newburg, W. Va.

Eugene Calvin Winters, 21, operator, Morgantown, W. Va., and Barbara Louise Christopher, 18, Pisgah, W. Va.

Irvin Beal, 62, police, Ridley Park, Pa., and Vera May Duke, 30, Collingdale, Pa.

Clark Edward Fitzpatrick, 23, laborer, and Audrey Faye Bittinger, 16, (parent's consent) both Uniontown, Pa.

Paul Hiram Frazee, 28, laborer, Friendsville, Md., and Leona Mae Morrison, 20, Confluence, Pa.

Charles William Rosenau, 19, (parent's consent) state road inspector, Parsons, W. Va., and Sylvia Lea Knotts, 17 (parent's consent) Hambleton, W. Va.

Eugene Loren Roy, Sr., 22, mechanic, Parsons, W. Va., and Barbara Jean Roberts, 16, (parent's consent) Hambleton, W. Va.

George Franklin Howdershelt, 19, (parent's consent) miner, near Uniontown, Pa., and Rosaline Ann Furlani, 16, (parent's consent) Brownfield, Pa.

Guy Frederick Leonard, 22, store room clerk, and Judith Ann Sholtis, 18, both Fairmont, W. Va.

Durward Gary Summers, 18, (parent's consent) laborer, and Sadie Viola Hall, 16 (parent's consent) both near Morgantown, W. Va.

James Trevy Valentine, 22, steel worker, and Dorothy Mae Mitus, 18, both Weirton, W. Va.

Lewis Eugene Williams, 20 (parent's consent) checker, Oakland, Md., and Margaret Zegloff, 19, Akron, Ohio.

Carl Norman Penney, 23, carpenter, and Gaynel Lavern Leppert, 21, both Alliance, Ohio.

Licenses Recently Issued

Mike Fox, 39, electrician, and Wilda Texil Hitt, 36, both Richwood, W. Va.

Charles Andrew Kestner, 29, U. S. Navy, near Leechburg, Pa., and Margaret Caroline McCutcheon, 26, near New Kensington, Pa.

Harry Elsworth Shipman, 66, insurance agent, and Delphia Pence Hinkle, 67, both Buckhannon, W. Va.

Edwin Lawrence Schultz, 23, landscape laborer, and Judith Ann Fisher, 18, both Pittsburgh, Pa.

William Chilton Acord, 37, miner, and Bettyjane Vanderpool, 30, both Harding, Pa.

Robert Arthur Richards, 23, miner, and Virginia Lee Clark, 20, both Osage, W. Va.

Charles Guthrie Richards, 29, miner, Osage, W. Va., and Martha Rae Hayes, 18, near Morgantown, W. Va.

Ray Charles Wrightsman, 28, mechanic, near Mt. Morris, Pa., and Genevieve May Ferry, 21, Warren, Ohio.

Robert Parsons McCoy, Jr., 27, teacher, Pittsburgh, Pa., and Wanda Carol Taylor, 22, Parkersburg, W. Va.

Stanley Morgan Howell, 18, (parent's consent) and Nancy Lee Westfall, 15, (parent's consent) both Grafton, W. Va.

Joseph Conrad Spring, 19, (parent's consent) stock boy, and Arvelva Marie Kisner, 17, (parent's consent) both Grafton, W. Va.

Eight Births Occur

Eight births occurred at the Garrett County Memorial hospital in Oakland during the past week, five boys and three girls.

On the 29th a son to Mr. and Mrs. Junior C. Shaffer, Terra Alta; a son to Mr. and Mrs. Everett R. Snyder, Horse Shoe Run.

On the 30th a son to Mr. and Mrs. Roscoe I. Perrin, Jr., Mt. Lake Park.

On December 1, a son to Mr. and Mrs. Thomas H. Upole, Oakland.

On the 2nd a daughter to Mr. and Mrs. Carroll W. Deem, Oakland.

On the 3rd a son to Mr. and Mrs. Leo W. Riley, Mt. Lake Park; a daughter to Mr. and Mrs. Cecil R. Campbell, Oakland; a daughter to Mr. and Mrs. James A. Ross, Friendsville.

Thirty-four patients were admitted at the hospital during the week and 34 patients were discharged. Census this morning was 43.

I SEE BY THE DAILIES

Floyd Patterson became youngest heavyweight boxing champion in history November 30. He knocked out Archie Moore in fifth round.

Five Arab nations were preparing to form a solid front to battle Communist infiltration in the Near East.

President Eisenhower gave the signal to ship half a million barrels of oil daily to Western European countries.

Secretary General Hammarskjold of U. N. failed to get permission for U. N. observers to go into Hungary.

Government forces in Cuba speedily crushed a small civilian uprising against the regime of President Batista.

Eastern Star Elects

Oakland Chapter No. 67, Order of Eastern Star, elected officers at its regular meeting on Tuesday evening. Those named:

Mrs. Gladys Weeks, worthy matron; Reaford Purbaugh, worthy patron; Mrs. Virginia Hayhurst, associate matron; Glenroot Dilley, associate patron; Mrs. Beryl Gortner, secretary; Mrs. Alma Rathbun, treasurer; Miss Kathryn Speicher, conductress; Mrs. Mary K. Browning, associate conductress.

Other officers are appointive and will be named by the incoming worthy matron, Mrs. Weeks, in the near future.

Installation will take place early in January.

Announce Engagement

Mr. and Mrs. Alexander Brackenridge of South Orange, N. J., announce the engagement of their daughter, Miss Janet Pitcairn Brackenridge, to Mr. Jack C. Buckle, son of Mr. and Mrs. Charles H. Buckle, of Bittinger.

Miss Brackenridge, a graduate of the University of Vermont and Katharine Gibbs Secretarial school, received her Master's degree from Syracuse university. A former member of the Dean of Women's staff at Syracuse university, Miss Brackenridge is now Head Resident Counselor for Women at Southern Illinois university, Carbondale, Ill.

Mr. Buckle is a graduate of Juniata college, Pennsylvania, and received his Master's degree from Syracuse university. He was formerly Director of Men's Counselling and Residence at Syracuse university and is now on the staff of the Southern Illinois university, Carbondale, Ill.

A June wedding is planned.

Announce Engagement

Mr. and Mrs. Fred A. Bell, of Oakland, announce the engagement and approaching marriage of their daughter, Miss Arveta Marie Bell, to Donald Lee Savage.

The ceremony will be performed on Sunday, December 16, at 2:30 p. m., in St. Paul's Methodist church. Dr. W. S. Patterson, pastor, will officiate.

A reception will be held in the church social rooms following the ceremony

ADDITIONAL LOCAL ADS, TOO LATE FOR CLASSIFICATION

WANTED IMMEDIATELY—Girl or woman to care for small child and do light house work. Phone DE 4-3369. —Adv. 41-1t.

FOR SALE — Large Heatrola; large Norge fuel oil Heater; brown porcelain Dixie coal Heater. Call DE 4-3725 or see C. D. Shaffer, R1, Oakland. —Adv. 41-3t.

FOR RENT—Sleeping room for man. Apply after 4 P. M., E. M. Flinn, 39 Alder street.—Adv. 41-tf.

CHRISTMAS PRESENT
Meshack Browning's masterpiece of adventure, "Forty-Four Years of the Life of a Hunter," is a real treasure for his descendants and a fascinating book for the hunter. Five dollars per copy, postpaid. Gift wrapped if desired.
R. GETTY BROWNING
1012 Harvey Street
RALEIGH, N. C.

Weather Is Varied

There has been a variety of weather during the past week, with snow falling for three days, followed by general thawing.

Snow fell last Thursday evening, Friday and Saturday. Thawing began on Sunday with Monday clear and moderate; Tuesday morning frosty but moderating later in the day. Wednesday was also clear and warm, but turning to rain Wednesday evening. Rain continued today.

E. S. EVANS STOCKYARD, INC.
Terra Alta, W. Va.
Market report for November 30.
Calves: Good to choice, 22.40 to 26.50; common to medium, 15.00 to 22.40; culls, 15.00 down.
Steers: 11.10 to 18.20. Stockers, 11.25 to 17.75.
Heifers: 9.60 to 15.80; heifer calves, 8.75 to 14.50.
Bulls: 7.30 to 14.75; bull calves, 10.10 to 16.75.
Cows: 5.50 to 14.80; by the head, 30.00 to 67.00.
Hogs: 13.25 to 16.60. Sows: 11.00 to 13.20. Pigs, 1.00 to 9.00.
Lambs: 11.00 to 19.50.
Horses: 3.50 to 5.10.

Unemployment dropped to 1,909,000 in October, lowest since November, 1953.

Dies While Hunting

Latest victim of a heart attack while hunting was Clarence L. Lewis, 34, of Terra Alta, who was with a party of hunters near Salt Lick, not far from his home.

The total number of fatalities in the area rose to four since the season opened Monday. None of the deaths occurred in Garrett county.

RCA & ZENITH
TELEVISION
Sales & Service
1 Year Guarantee
OAKLAND ELECTRIC
&
RADIO SERVICE
ALDER ST. OAKLAND MD.
Phone DE 4-3401

MARYLAND THEATRE
Oakland, Maryland
DECEMBER 7 - 8
"THE LITTLEST OUTLAW"
Pedro Armendariz, Joseph Calleia
A Walt Disney Live Action Feature in Color
DECEMBER 9 - 10 - 11


DECEMBER 12 - 13
"THE VAGABOND KING"
Kathryn Grayson, William Prince
(VistaVision and Color)
GRAND THEATRE
Friendsville, Maryland
DECEMBER 8
"THE KING AND I"
Deborah Kerr, Yul Brynner
(CinemaScope and Color)
New Time Changes
Week Nights, two shows nightly ..... 7:00 p.m.
Saturday Nights, three shows ..... 6:00 p.m.
Saturday Matinees, one show ..... 2:00 p.m.
Sunday Nights, one show ..... 8:00 p.m.
Sunday Matinees, one show ..... 2:00 p.m.
Adults, 50c. Plus 5c tax on Sundays.

CHRISTMAS SHOPPING MADE EASY!
WITH OUR Rexall
LAY-AWAY PLAN
1.00 DOWN HOLDS ANY ITEM
UNTIL DEC. 15th on these and many other selected gift items.

$6.95 Value
18" Tall BABY DOLL
Life-like, with action legs. Adorably dressed.
4.88
$6.95 Value
JUMBO TIGER
A big one! Nearly a yard long, 12" high. Striped plush with flannel jacket. Only
3.99
14" Long
PLAYFUL PUP
Soft plush combined with suede cloth. Felt tongue, nose and eyelashes. Special
1.99
MICKEY MOUSE WATCH Waterproof, guaranteed. Also Cinderella, Hopalong Cassidy, Snow White Watches.
6.95 each
Tom Thumb CASH REGISTER
With Supply of Play Money. Opens and bell rings when push lever is pressed.
2.98
$29.95 Value
Luxury "Fashion-Formed"
AUTOMATIC ELECTRIC BLANKET
with NEW ACRILAN "Miracle" Material and 100% nylon satin binding. The best blanket buy of the year! Choice of Winter Rose, Nile Green, Sky Blue and Sunset Red.
Dual Control, $34.95 Value — Only $24.95 Fed. Tax Incl.
Single Control 18.95 Fed. Tax Incl.
40" Tall, Dancing Doll or Giant Clown. Your choice ..... ea. 2.99
Children's Portable Acoustic Phonograph with one child's record. Vanitone volume control. Heavy duty AC motor. Guaranteed. U.L. approved. ..... Special 11.95
16" High Butch's Lamp. Clever "boxing" doll in ring. U.L. approved. 4.95
$5.00 Value. Plush Sleepy Dog. 20" long, 10" tall. Squeaker tail, choice of colors. ..... Only 3.59
$5.00 Value. 20" Tall. Plush Cuddle Bear. A darling, so soft to the touch. Choice of 2-tone color combinations. Now 3.59
19" Tall Plush "Chimp Champ." A cute little rascal with vinyl face, hands and shoes. In 2-tone colors. ..... Only 4.99
Burp Gun. Only fully automatic cap gun made. Shoots 1 to 50 shots. ..... Only 2.98
23" Tall Bride Doll. Beautifully made. Rooted hair. All dressed in white satin and lace. ..... Special 9.98
Drink 'N Wet Doll Set. All latex 14" doll with bottle, diaper, sponge and soap. 2.98
Nursery Layette Set. Overnight basket completely filled with dolly's nursery needs. ..... Only 3.98
Folding Doll Carriage or Stroller. Both are leatherette, fully collapsible. Rubber tired wheels. ..... ea. 2.98
Mousegetar, Jr. Just turn the crank to play real music! ..... Only 1.79
U.S. Mail Truck over 2' long. 4.98
Doctor & Nurse Kits filled with toy instruments. ..... ea. 1.98
Giant Tool Set for the junior carpenter. 3.88
Reg. $4.00 Holster Set with 2 spitfire cap pistols. 2.99
15" Army Searchlight Truck with miniature tools 3.98
$3.00 Value. 30" Lazy Baby Doll 1.99
Reg. $3.98 Musical Powder Box with imported Swiss movement. Plays hit tunes, color choice. 2.98
Plus Federal Tax on Some Items Prices Subject to Change Without Notice
at Rexall .. SHOP NOW .. PAY LATER! Or Buy Now and Take Home
Help Your Favorite Boy or Girl Win a Wonderful Prize. Buy Now at
OAKLAND PHARMACY
Harned and Proudfoot

A Masterpiece of Progress
PROUDLY PRESENTED BY THE PHARMACEUTICAL INDUSTRY
MORTALITY RATE CHART*

DISEASE	20 YRS. AGO	TODAY
Pneumonia (all forms)	86.8	73% less
Rheumatic Fever	1.6	50% less
Cerebrospinal Meningitis	2.0	70% less
Disease of Ear and Mastoid	3.1	90% less
Tonsillitis and Pharyngitis	3.5	97% less
Appendicitis	12.5	89% less

*These figures represent the death rate per 100,000. National Office of Vital Statistics—U.S.
We feel privileged in being an active member of the pharmaceutical and medical professions which are dedicated to the conservation of human health and life.
YOUR Rexall PHARMACIST
OAKLAND PHARMACY
PRESCRIPTION SPECIALISTS
Harned and Proudfoot
Open Evenings 'til 10 DE 4-2432

On top for Christmas giving beautiful blouses


Brighten her Christmas with blouses... Choose here from dressy and tailored styles, in beautiful fabrics, colors.
• Ivy League Cottons
• Orlon and Wool Jerseys
• Fancy Dacrons
Starting at
2.98
RUDY'S
OAKLAND, MD.

THE AMERICAN WAY

BIGNESS MAKES AMERICA

By Dr. Alfred P. Haake, noted economist, public relations consultant, author and lecturer.)

Faithful over a few things, he was made ruler over many things. That is the lesson from one of the greatest stories ever told. It is the story of growth from small beginnings to greater things, from humble stature to responsible leadership. It is the reward for stewardship accepted and discharged in good faith and service.

It is the core of what made and still makes America. It is typified in the legends of Horatio Alger. It reminds us of the poor Danish boy who came to America and lifted himself to the presidency of what he helped build into the greatest industrial corporation in the world.

They came to us by hundreds and thousands, seeking in America the opportunities denied them at home. Out of them arose business leaders, educators, scientists, political leaders, preachers, Judges and a host of successful men and women, thanks to the magic of jobs well done that lead from small beginnings to greater things.

The spirit of Horatio Alger, patron saint of the ambitious American youth, has his detractors, now as then, of course. Some of us like the benefits of service from bigness, even as we envy and would tear down the men who made it big for us. Let a man lift his head above the level of the commonplace and he becomes a target for brickbats from those who were unwilling to pay the price he paid in faith and work.

There are the pseudo champions for the underdog who would punish the successful by limiting them to the status or returns of the less efficient. What they really resent is their own smallness, which they hope to hide by reducing those who have grown out of their smallness.

Bigness becomes a sin in their eyes, a sin which they would correct in the same way that we might equalize a ball game by allowing the better team only two strikes per man while the weaker crowd get three. Or by having the umpire in a football game block off a tackle of one team in order to let the runner for the weaker team make his first down.

Let a pretty girl reveal real brains and work hard in using them, and there will be those who show their scorn of her, and their envy, by dubbing her as a "brain" and giving their dates to the more responsive mediocrities who value thrills above understanding of history and mathematics.

We have other teen-agers who ape their elders in denouncing great organizations which provide work for the millions, production and services that raised America to the status of the most powerful nation in the world and fed a world after two great world wars—and then flock to worship a sullen sultry boy whose physical antics thrill them with the passions of the vicarious.

We even have lawmakers who gaze sternly at the success and bigness of a producer whose intelligent research, hard work and faithful service have won the patronage of customers who seek the most for their money, and then, in the words of the World-Herald of Omaha, fail to interfere with the operations of the "hoodlums who have wormed their way into a much bigger enterprise, labor's pension and welfare funds."

Instead of badgering and defaming the great men and corporations who have built and are building America, it would be better if we restored the spirit of Horatio Alger, renewed our acquaintance with the great parable of the talents; and tried to keep the game fair instead of manipulating it to punish the successful.

We need not fear the bigness that grew from small beginnings and developed under rigorous competition. That is the bigness that makes America, and holds the door open to anyone who, being faithful in a few things, qualifies himself through faith and work for bigger and better things.

"Our Growing Edge"

MRS. MARTHA GLOTFELTY

An Evaluation of American Women

We hear much today of how people in other lands feel about us here in the United States. Sometimes the things we read disturb us, and make us wonder why we have become the unpopular folks we are pictured to be.

Recently, I read an article by a French woman, which gives an insight in the difference of our thinking in this country and in Europe, especially as it effects women.

She relates that she had been born in France, educated in Switzerland, and had spent some time living in England, after her marriage to an American. She is soon to realize her greatest ambition, that of becoming a full-fledged American citizen.

Going back to her life in Europe, she relates that she had always heard American women criticized abroad for many things, among them being our superficiality, our weakness, our softness, our inability to cope with trouble and tragedy. She had come to believe those things until she met many American women, and reached some conclusions of her own of the reasons for those criticisms. She believes that European women so often feel they are losing their place as a symbol of all that is womanly. Still tied to a great extent by iron traditions and weighed down by tired concepts of femininity, they see their American sisters enjoying a new freedom in the home, with men, with work and in play. In her opinion, they look with envy at our freedom, and she goes on to say that we should recognize this and forgive them when we see this jealousy in European women.

She had always been told that American women were superficial, unused to hardship, unable to handle themselves, either emotionally or practically when real tragedy strikes.

She says, "I have found nothing further from the truth about them. I know one whose husband was paralyzed and who took over his business; another whose only child, a lovely little boy, was killed, and who now devotes her leisure hours to boys' club work; still another who lost her sight and whose courage is a constant source of inspiration and help to those around her".

She is glad to see our American women having fun, and she believes that because of their insistence on fun, on the simple joys of existence they are essentially deeper than European women and better able to cope with tragedy when it does strike. She tells of her learning how to play tennis, to bowl, to take part in all kinds of sports and how it added to her own dimensions of living.

This next one she lists is the most amazing one of all. Have we not all heard, even here in our own land of our materialistic outlook, how everything we hold dear has a price tag of dollars and cents on it? She heard the same thing in Europe, how the women of our land are just that way. Yet, she says, in her opinion that is not true.

She believes because the American woman has things in great plenty, she has been able to afford to look beyond them to the more important things. She gives these examples: She values more her relationship with her husband than she does his job and his paycheck; she cares far more whether her children are healthy and happy than whether they have as many toys as the children next door.

In France the father is dominant in the family; the woman tends to be in the background. In America, she has taken up our thinking, and goes on fishing trips with her husband and sons, plays tennis with them. She says she is not the fragile doll her mother was, neither is she a drudge in the kitchen, but has become in every sense an American mother, and glories in it.

She concludes her article in this way: American women have given me a new dimension in my life, a new individuality, a chance to live up to the real potentialities I have felt within me. And my gratitude to them shall be boundless forever.

How nice to hear us spoken of in such a friendly manner.

SWALLOW FALLS

Ladies' Aid was held at the home of Mrs. Arthur Ream, on Wednesday.

Larry Ream and Terry Skipper visited Richard Kitzmiller, near Oakland, Friday evening.

Mr. and Mrs. Bliss Ream, Mr. and Mrs. Arden W. Skipper and family spent Sunday with Mr. and Mrs. Bert Ream.

Visitors at the home of Mr. and Mrs. Arden W. Skipper the past week were Mr. and Mrs. Luke Bowman and family, Mrs. J. C. Skipper and Starr Skipper, Harold Mayle, Baltimore; Mrs. Evelyn Ream and son, Larry Ream, Barbara George, Sonya and Johnny Furr and Mrs. William Ream and daughter.

Mrs. Clyde Sines was badly bruised in a fall at her home.

Mr. and Mrs. Luther Bowman visited relatives in Tower City, Pa., over the week-end.

AURORA-EGLON

A number of folks from this area attended last rites Wednesday afternoon at Stemple Ridge church for Homer Knotts, of near Gormania.

Mr. and Mrs. Lawrence Calcamp, of Horse Shoe Run, are the parents of a daughter, their first child, born November 28, in the Garrett County Memorial hospital. The mother is a daughter of Mrs. Grace Wilhelm and the late Charles Wilhelm and the father, a farmer, is a son of Mr. and Mrs. Gus Calcamp, all of near Horse Shoe Run.

Glenn Shaffer, young son of Mrs. Ruth Shaffer, Eglon, went Monday by bus to Institute, W. Va., from where he accompanied his brother, Carl Eddie Shaffer, a polio victim, to their home by automobile. They arrived home Tuesday evening.

Quite a lot of improvements have been made at the Memorial building at Eglon, both inside and out. All labor and a portion of the materials have been donated. Tuesday evening, December 11, beginning at 6:30, the Women's Group will serve dinner in honor of the donors. After dinner a short dedicatory service will be conducted by Pastor Allen Pugh. The public is invited to both the meal and service.

The Eglon Farm Women's club met Tuesday afternoon at the home of Mrs. David Teets, Horse Shoe Run, in a regular meeting. The hostess was in charge of devotions. No lesson was provided for December and the afternoon was spent with business, special feature and games, after which Mrs. Teets served refreshments.

Subscribe for The Republican

Seventy Contribute To Christmas Treat

Around 70 individuals and business firms have sent their contributions to the Mt. Top Chamber of Commerce to help in paying for the annual Christmas treat for the children of the community.

Contributions thus far have totaled $439.00. Charles L. Briner, secretary, said the Chamber of Commerce was endeavoring to raise $650 to cover the cost of the treat to the 2,500 children, twelve years of age and under, who are cared for under this program.

Contributors were asked to remit by December 12. Briner said that the local radio station would broadcast about the event from 1 to 1:30 and children who are ill were asked to tune in.

The treat will be distributed Saturday, December 22.

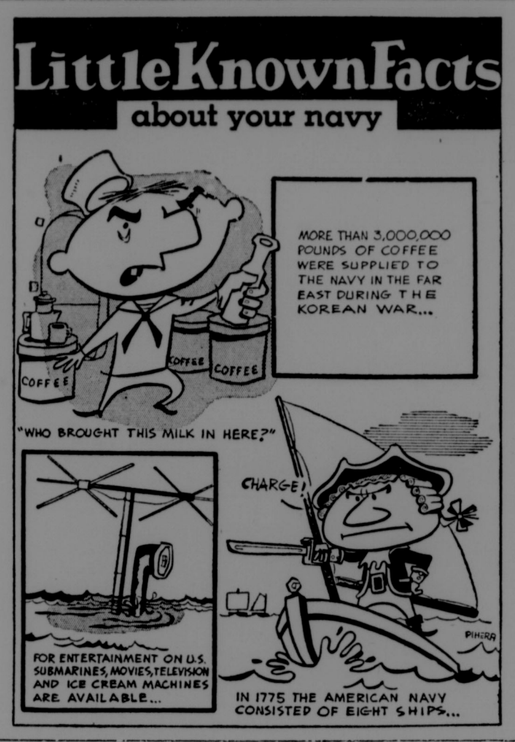
Contributions thus far have been received from the following:

Acorn Associates, American Oil Co., (Estate of W. T. DeWeese); Bolden Funeral Home, Browning, Inc.; Carroll's Sport Shop, Cee Dee Tavern, City Roller Mills, Community Wholesale Grocery, Inc.; DeWitt & DeBerry, Englander's Pharmacy, The Fair, The First National Bank, Fitzwater's Furniture Store, Shaffer Ford Sales, The Garrett National Bank, Gortner's Store, The H-P Stores, Hamill's Stationery and Book Store, J. W. Jackson Co., Kitzmiller & Edgar, Leighton Funeral Home, Michael Candy Co., A. D. Naylor & Co., Motel Oak-Land, Oakland Hardware & Furniture Co., Oakland Lumber Co., Oakland Pharmacy, William D. Rees, The Republican, Rudy's Department Store, Sanders Motor Freight, Sharps Motor Co., W. E. Shirer & Son, F. A. Smouse, Stanley Coal Co., Southern States Cooperative, Inc.; Treacy's, Two-Nineteen Drive-In.

Youthland, Western Auto Associate Store, Elza Bray, White's Garage, Oakland Sales Co., Orange Crush Bottling Co., Gonder's Cut Rate, Bittner & Stahl, The Bargain Center, Ralph Pritts Garage, Carnation Co., Hinebaugh's Restaurant, Knights of Pythias, Lions Club, Woodmen of the World, Knights of Columbus.

Dr. E. I. Baumgartner, William O. Bitzer, Walter W. Dawson, Dr. James E. Feaster, Paul Fisher, Dr. Alvin Friend, Stuart F. Hamill, Jr.; Dr. Thomas F. Lusby, A. T. Matthews, W. R. Offutt, Dr. J. W. Wenzel, Mayor Russell Smith, Neil C. Fraley, Ray Jones, Richard Davis, S. R. Pagenhardt.

Navy reservists were being called to active duty to man 37 tankers.



Boards Of Education To Attend Meeting

The annual meeting of all county school board members in the state has been called for Monday, December 10, at 10 a. m. in the Sheraton-Belvedere Hotel in Baltimore. This meeting is held annually and is sponsored by the State Board of Education, to discuss problems of vital concern to school board members throughout the state. They include such matters as school finances, teacher shortage, building needs, special education, transportation, and curriculum developments.

All three members of the Garrett County board, Ross Speicher, Dr. Ralph Calandrella, and Maurice Brookhart, along with superintendent Willard L. Hawkins, expect to leave Sunday afternoon in order to be on hand for the Monday meeting. The group will return to Oakland after the meeting adjourns Monday afternoon.

No Regular Meeting This Month

There will be no regular meeting of the Garrett County School Board for the month of December. The Board will meet in special session during the time it is together for the State meeting in Baltimore.

Use the Want-Ads



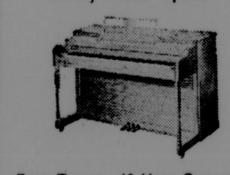
Federal, state and local governments took a tax bite of $608 for every person in the country in the past fiscal year and spent about $694.84 per person.

PURE BRED
HOLSTEIN
Foundation And Replacement Stock
Five Springer Cows and Heifer Calves
WILLIAM F. DeWITT
Deer Park — DE 4-4337

General Hauling
Coal — Stone — Wood
Lime — Sand — Dirt
Paul A. Miller
Deer Park, Md.
Phone DE 4-4566

Service Is NOT Where You Find It . . .
Be Assured of Service . . .
BUY ONLY FROM YOUR AUTHORIZED MAYTAG DEALER IN THIS AREA
A. D. NAYLOR & CO.
Oakland, Maryland
Your Authorized Maytag Dealer

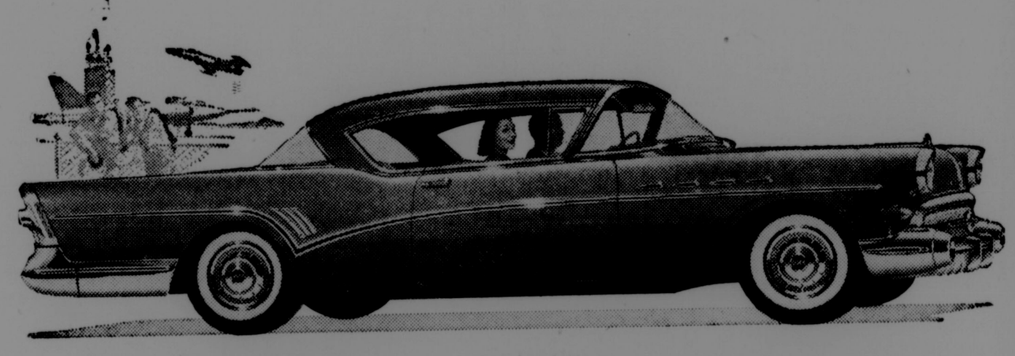
A FAMILY GIFT...
Music for Christmas
Surprise the Family with a Famous
LESTER
Betsy Ross Spinet



Easy Terms - 10 Year Guarantee
$25.00 GLENN MILLER ALBUM FREE
with the purchase of an
RCA "45"
Model 45-EY-2
only 39.95
Don't miss hearing the new
Thomas Electronic Organ
as low as $599
Now on Display
Consolidate several purchases from our Music Shop and pay for them all by our easy payment plan.
THE Music SHOP
GARRETT BLVD. BUILDING, OAKLAND, MD.

COME TO THE FAIR FOR VALUES
Christmas Decorations
Bubble Lights ..... set 4.69
Bubble Light Bulbs ..... ea. 45c
Indoor Tree Lights ..... set 1.19
Indoor Tree Light Bulbs ..... 5 for 39c
Santa Lights, 17" tall 2.39
Tree Top Lights, Angels, Stars 1.69-1.79
Santa and Reindeer Figure Lights 1.79
Bell Lights for Doors and Windows 2.39
TOYS
Tea Sets, plastic ..... 98c & 1.79
Dolls 2.98-6.75
Double Holster and Gun Sets ..... 4.95 & 6.95
3-Piece Matched Luggage ..... 17.95 & 19.95
Towel Sets 2.98
See Our Unique Display Of Novelty Items
The FAIR
ALDER STREET DIAL DE 4-4149

MONUMENTS
Johnson Memorial Company
Meyersdale, Pennsylvania
BUY DIRECT FROM THE MANUFACTURER
Visit Our 200-foot Finishing Plant
"We Guarantee To Save You Money"
—: Write :—
J. M. HARSH EGLON, W. VA.
PHONE: DEerfield 4-2626 OR EGLON 8-F-31



It's a Whiz at Everything a car should do

It turns out that the 1957 Buick is far more than just a brand-new automobile.

It turns out that this new '57 Buick is winning the raves with a new kind of going and a new kind of stopping—a new kind of handling and a new kind of road sureness—a new kind of safety and a new kind of comfort.

We'll be specific.

When you press the pedal of a new '57 Buick, the response is literally *instant* . . .

Because the high-torque power of a new 364-cubic-inch V8 engine is delivered in the split of a second through a new full-range Variable Pitch Dynaflow that's immediate in its oil-smooth action.*

When you brake to a stop, you and the car stay on a level plane . . .

Because an ingenious new ball-joint suspension in every '57 Buick virtually ends the down-in-front dip that cars have on sudden stops.

When you take a turn or swing into an "S" curve, you still hug the road like a streamliner on rails—

Because under you is a massive wide-frame new chassis that "nests" the whole car inches closer to the road with the lowest center of gravity in Buick history—yet with no change in road clearance.

And when you sit in the deep comfort of those soft wide seats, you can drive with the pleasant ease of a clear conscience, without watching the speedometer . .

Because only in Buick today can you have an ingenious new Safety-Minder that acts as a warning sentinel for the miles-per-hour you preset for yourself*

There are many other new things that make this gorgeous Buick a car of limitless wonders—from the bigger and more rakish windshield that makes seeing more relieving, to the extra roominess that's so surprising in this beauty with the sports-car lowness.

But there's nothing like a firsthand sampling to know how modern the newest thing on wheels really is. Come in today for *your* meeting with the newest Buick yet.

*New Advanced Variable Pitch Dynaflow is the only Dynaflow Buick builds today. It is standard on Roadmaster, Super and Century — optional at modest extra cost on the Special. Safety-Minder standard on Roadmaster, optional other Series.

Newest Buick Yet

WHEN BETTER AUTOMOBILES ARE BUILT BUICK WILL BUILD THEM

LEIGHTON BROTHERS
100 THIRD STREET OAKLAND, MD. DIAL DEerfield 4-2661

525 Deer Killed

(Continued From Page One)

land, 64, 54, 36, total 154; Grantsville, 40, 42, 32, total 114; Storey's, 25, 38, 24, total 87; Swanton, 27, 17, 7, total 51; Friendsville, 22, 18, 14, total 54; LaVale, 14, 5, 6, total 25; Westernport, 16, 9, 7, total 32. Others, 1, 1, 6, total 8; grand total 525.

A partial list of the deer kill, along with residence of the hunter, the number of points and weight, when available, and where killed, when available, is given below:

Wednesday's Oakland Kill

M. J. Lawton, Hanover, 3, 80; H. Jones Baker, Jr., Ellicott City, 2, 96; Forrest Dobbin, Baltimore, 4, 113; Orville J. Layton, Mt. Airy, 4, 108; Paul Welch, Oakland, 6, 100; Cecil Menefee, Philippi, 7, 118; Richard F. Joblin, Arnold, 2, 102; Thomas B. Carter, Baltimore, 7, 120; Paul F. Schissler, Baltimore, 4, 96; A. E. Verdi, Bethesda, 4, 89; Donald Baker, Deer Park, 4, 100; Robert D. Henline, Oakland, 2, 104; Harold Powell, Thurmont, 2, 73; Lee Shillingburg, Steyer, 6, 113; Paul Perrera, Baltimore, 7, 93; Robert Reams, Oakland, 2, 75; Russell W. Stover, Jr., Oakland, 5, 111; James DeWitt, Oakland, 3, 102; James Roy, Baltimore, 2, 114; Daniel Dugan, 2, 83; Stanley Savage, Oakland, 11, 124; LaVern A. Smith, College Park, 3, 77; Birgil Bernard, Beltsville, 8, 118; James L. Burgess, Forrest Heights, 2, 94; Dale Sanders, Baltimore, 10, 136; Boyd Sanders, Oakland, 4, 86; Ramsey Smith, Deer Park, 8, 111; John Smith, Deer Park, 7, 126; Dale Evans, Oakland, 10, 135; Bruce L. Reeder, Frederick, 13, 101; Joseph L. Pawlourski, Frederick, 2, 100; Charles L. Huselton, Glen Arm, 4, 85; Paul Barnhart, Westminster, 8, 115; Ivan Evans, Linthicum, 4, 90; Cecil Snyder, Oakland, 2, 105; R. Thomas Thayer, Oakland, 3, 100.

Wednesday Kills at Swanton

Ellis Knotts, Swanton, 8, 125; Dolph O'Brien, Swanton, 8, 103; Joanna Harvey, Swanton, 3, 94; Howard Durst, Swanton, 10, 141; Elizabeth Bittinger, Swanton, 5, 114; John Ellery Ellis, Baltimore, 9, 189; Leon Wilt, Swanton, 9, 150.

Swanton Kills, Monday

Roger Bray, Swanton, 4, 106, Hickory Hill; Michael Pratt, Kitzmiller, 4, 104, Backbone; Rodney King, Deer Park, 2, 98, Hamill Hollow; Haroid Bradley, Westernport, 6, 128, Thousand Acres; Jas. Christopher, Swanton, 7, 91, Backbone; Robert Wolf, Swanton, 3, 92, Meadow Mt.; Charles Pifer, Swanton, 6, 128, Backbone; David Otto, Swanton, 3, 107, Middle Fork; A. Godwin, Swanton, 9, 141, Backbone; Scott Grove, Westernport, 7, 126, Meadow Mt.; W. J. Funkhouser, Luke, 4, 89, Meadow Mt.; Harvey Bittinger, Swanton, 6, 114, Meadow Mt.; R. W. Harvey, Kitzmiller, 10, 164, Backbone; Annie Tichnell, Swanton, 3, 106, Backbone; Harry E. Craver, Jr., Swanton, 7, 144, Snaggy; John Riggleman, Kitzmiller, 6, 147, Backbone; Charles R. Wagoner, Luray, Va., 8, 158, Hickory Hill; Lawrence D. Hanlin, Shallmar, 9, 134, Backbone; William Sears, Jr., Swanton, 2, 106, Thousand Acres; Oscar L. Rice, Baltimore, 2, 105, Backbone; Hayward Livingood, Swanton, 8, 119, Meadow Mt.; Erv. Jenkins, Swanton, 3, 89, North Glade; Roland Bernard, Swanton, 2, 99, Meadow Mt.; William Lee, Baltimore, 8, 113, Middle Fork; Raymond Lee, Swanton, 4, 103, Middle Fork; John Bernard, Swanton, 2, 77, Meadow Mt.; David L. Sharpless, Kitzmiller, 10, 137, Lost Land Run.

Oakland, Monday

Charles H. Tressler, Mt. Lake Park, 9, 120, Mt. Nebo; James Boice, Oakland, 5, 105, Underwood; Quenton W. Pase, Greenbelt, 6, 112, Underwood; Ronald Ray, Hutton, 8, 117, Hutton; John Kloepfel, Oakland, 5, 102, Mt. Nebo; James Foy, Crellin, 8, 101, Ashby farm; Lester Long, Ellicott City, 2, 100, Swallow Falls; J. Schroyer, Oakland, 3, 119, Underwood; George Hoffman, Gormania, 4, 101, Glade Run; Albert M. Moles, Shallmar, 2, 88, Salt Block; Hugh H. Lowery, Suitland, 8, 90, Swallow Falls; Darius Upole, 2, 105, Ward's Hill; R. E. Messick, Baltimore, 4, 95, Steyer; C. D. Baker, Wheaton, 6, 94, Meadow Mt.; Arthur Patterson, Baltimore, 2, 87, Maple Glade; G. O. Janoske, Oakland, 6, 90, at home; Lee Johnson, Crellin, 6, 113, Underwood; Walter L. Wolf, Oakland, 5, 143, Miller Run; Richard Sines, Oakland, 7, 104, Marsh Hill; Ward Smith, Deer Park, 8, 117, King's Hill.

David L. Linton, Steubenville, O., 7, 112, Snaggy; Jackie Broadwater, Oakland, 2, 110, Meadow Mt.; Fred Shaffer, Oakland, 3, 97, home; George Brooks, Mt. Lake Park, 5, 94, Potomac Forest; Lee Valentine, Jr., 4, 98, Snaggy; Ray Jordan, Crellin, 8, 142, Underwood; Robert Burton, Baltimore, 5, 108, Swallow Falls; Ernest H. Boggs, Greenbelt, 8, 135, Backbone; Kenneth Biser, Jr., Oakland, 4, 108, Cranesville road; Dennis King, Baltimore, 2, 67, Bull Glade; Frank Biser, Oakland, 8, 118, Cranesville road; George P. Cable, Bethesda, 4, 98, Herrington; B. F. Shaffer, Jr., Deer Park, 6, 113, Round Glade; Donald Rounds, Swanton, 2, 96, Meadow Mt.; Cletus Litten, Carmody Hills, 3, 85, Meadow Mt.; Elinor Browning, Oakland, 10, 142, Browning farm; Bruce H. Boilman, Baltimore, 5, 101, Golf Course; Roger DeBerry, Deer Park, 8, 97, Hall's Hill; Arthur Savage, Oakland, 10, 156, Red House; Earl C. Harsh, Oakland, 6, 158, Red House; James W. Bordas, Greenbelt, 6, 102, Briar Ridge; William F. Lane, Silver Spring, 6, 124, Mellott's; Donald Moreland, Gormania, 2, 116; John H. Petruff, Baltimore, 3, 102, Swallow Falls; Norman Schrock, Oakland, 9, 148, Lynndale.

Martin Luetke, Pasadena, 4, 94, Herrington; John A. Reiner, Mt. Lake Park, 8, 133, Roman Nose; Lloyd Beaty, Baltimore, 3, 96, Meadow Mt.; Elbert Riley, Deer Park, 2, 83, Marsh Hill; W. W. Philips, Gormania, 7, 107, Fort Pendleton; William E. Philips, Greenbelt, 8, 131, Snaggy; Frank Lewis, Oakland, 8, 120, Herrington; Donald R. Shaffer, Baltimore, 2, 104, Swallow Falls; Willard Paugh, Deer Park, 8, 153, Deer Park; Robert L. Matthey, Mt. Lake Park, 5, 125, Dunkard Lick; Russell Shank, Swanton, 10, 152, Deer Park; Janet Lee, Oakland, 8, 155, Fingerboard; B. F. Knepp, Jr., Oakland, 4, 110, Backbone; John Hayhurst, Gormania, 9, 131, Backbone; Glenn A. Gnegy, Oakland, 10, 145, Backbone; Orville Kight, Baltimore, 8, 140, near Kempton; Joni E. Miller, Oakland, 6, 125, Cherry Creek; Elton Sparks, Upperco, 2, 90, Snaggy.

Kills Reported at Storey's

Monday, December 3—Harry H. Bohn, Baltimore, spike, 94; William Fullmer, Baltimore, 4, 100; George B. Snoffer, Gaithersburg, spike, 103; Howard M. Smith, Hagerstown, spike, 90; John Gill, Finksburg, 4, 117; Franklin Stahler, Baltimore, 8, 80; J. A. Fazenbaker, Accident, 7, 152; Matt Storey, Sr., McHenry, 3, 95; Jonas Fazenbaker, Accident, 8, 173; Alston Hanline, Accident, 6, 122; James Savage, Oakland, 3, 117; I. J. Brill, Baltimore, 5, 101; William E. Comp, Baltimore, 4, 106; Charles G. Weddel, Frederick, spike, 110; David W. Grogan, Gaithersburg, 4, 100; H. W. Winters, Midlothian, 3, 125; Dennis Margroff, Accident, 8, 160; Kenneth Smith, Accident, 7, 105; Ralph George, Accident, 10, 185; Ralph Kolbfleisch, Accident, 3, 110; B. Frisch, Baltimore, 4, 97; H. L. Morgan, Baltimore, 8, 138; N. J. Frazee, Baltimore, 6, 148; George T. Strichcomb, Baltimore, 6, 110; G. E. Remsburg, Berlin, 8, 110.

Tuesday, December 4—Ellwood Bowser, Baltimore, 3, 123; W. A. Knight, Pikesville, 5, 96; Stanley Miller, Ellicott City, 3, 95; L. H. Greenwood, Waldorf, 4, 90; Wesley Friend, Swanton, 5, 106; Robert Greenwell, Silver Hall, 7, 105; George D. Wilson, Street, 4, 121; Clifford Sines, Baltimore, 5, 95; Randall Friend, Baltimore, 3, 110; A. E. Hartman, Baltimore, 5, 103; C. E. Gosnell, Oakland, 7, 108; H. W. Tabler, Mt. Airy, 5, 91; Fred Bland, McHenry, 4, 92; George Hetz, Accident, 11, 131; Claude Fike, Accident, 11, 194; Jack Selah, Cleveland, 3, 106; Clyde Savage, Sang Run, 3, 120; Harold Mosser, McHenry, 3, 92; E. S. Wilson, Silver Spring, 6, 109; Ray O'Dell, Baltimore, spike, 101; Randall Harvey, Deer Park, spike, 119; R. J. Snyder, Hagerstown, spike, 100; S. W. Bollinger, Westminster, 5, 98; Frank Leisch, Westminster, 3, 103; C. Thompson, Sparks, spike, 90; William Barrow, Baltimore, 7, 112; D. M. Benshoff, Sparks, spike, 99; Chester Gaither, Swanton, 5, 108; Howard Smith, Lanham, 6, 106; J. M. DeWitt, Friendsville, 8, 123; Henry Briemanse, Pasadena, 7, 115; A. S. Fulton, Baltimore, 4, 87; R. C. Hayliger, Baltimore, 5, 102; Robert T. Keegan, Baltimore, 4, 102; Robert Whitacre, Oakland, 6, 100; Robert M. Sheffle, Baltimore, spike, 100; R. F. Baughman, Hagerstown, 3, 80; E. L. Kinkart, White Hall, 4, 85.

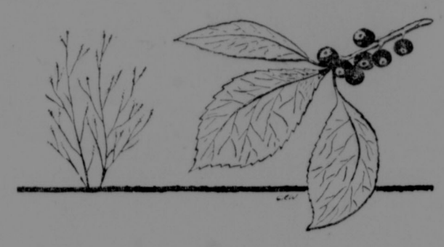
Swanton, Tuesday—Gary O'Brien, Swanton, 2, 87; Martin L. Groves, Jessup, 9, 137; Alvin Lee, Odenton, 9, 155; John L. Lee, Swanton, 3, 105; Robert Austin Severn, 7, 104; Donald Lee Clark, Vindex, 6, 107; Earl Barnard, Bloomington, 9, 117; Clyde W. Michaels, 8, 135; David E. Buxton, Baltimore, 10, 130; Edwin Smith, Bloomington, 6, 115; William R. Haugh, Woodbine, 6, 96; Richard Wilson, Westernport, 8, 120; Donald Moyer, Lonaconing, 6, 128; Russell Wilson, Westernport, 4, 110; Charles Street, Baltimore, 7, 103; Frank Mattingly, Swanton, 6, 122; Robert Harvey, Kitzmiller, 8, 117.

Oakland, Tuesday—R. G. Schoch, Oakland, 3, 98; Joseph C. Mosser, Fairfax, Va., 5, 101; Cecil M. Cheek, Bel Air, 2, 96; E. A. Andrews, Bel Air, 4, 124; Harry Canan, Oakland, 4, 102; E. E. Almond, 7, 137; Carl Berenholtz, Baltimore, 6, 83; Daryl Shaffer, Deer Park, 6, 106; Allen

(Concluded on Page Four)

MARYLAND WILDLIFE PLANTS

Prepared by the MARYLAND GAME & INLAND FISH COMMISSION



WINTERBERRY

(Ilex verticillata)

(Sometimes called black alder and fever bush)

RANGE: A shrub that grows in most of the Eastern half of the United States. Native to Maryland; many species of Ilex, some found as far north as Canada and west Wisconsin.

DESCRIPTION: This plant grows to a height of about 10 feet, sometimes 20 feet; spreading branches; leaves about 1½ to 3 inches long.

PREFERRED HABITAT: Swamps and low lying woods.

METHOD OF ESTABLISHMENT: From seeds; not difficult to transplant. 2,000 berries per pound; free from insects and diseases.

FLOWERS: Staminate in clusters; June to July.

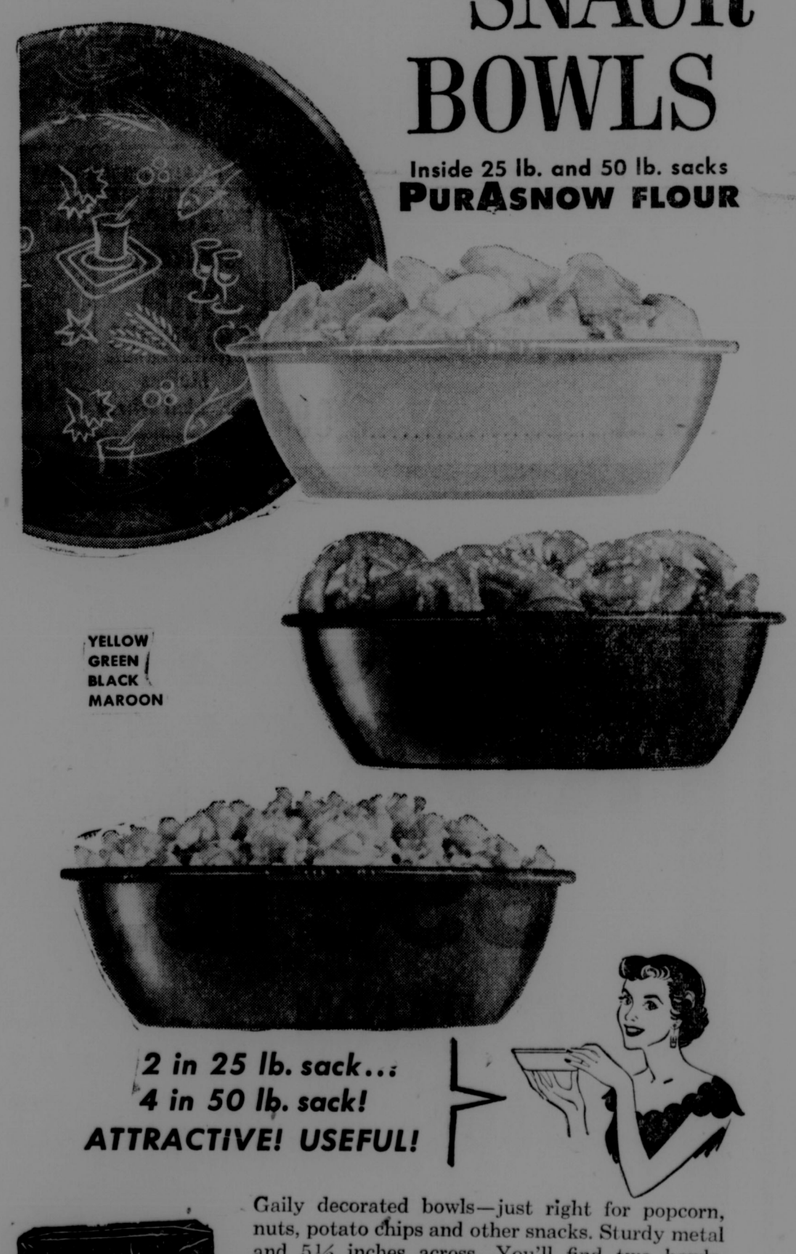
FRUIT: A bright red berry about ¼ inch in diameter; popular for ornamental purposes; not edible by humans; available in September and October and persist until Spring.

WILDLIFE USE: Some authorities say used little by wildlife, others say eaten by about 24 species of birds when better foods are not available. Excellent wildlife cover.

OTHER VALUES: Branches with clustered berries tied in bunches and sold in flower shops.

FREE! METAL SNACK BOWLS

Inside 25 lb. and 50 lb. sacks
PURASNOW FLOUR



YELLOW
GREEN
BLACK
MAROON

2 in 25 lb. sack...
4 in 50 lb. sack!
ATTRACTIVE! USEFUL!

Gaily decorated bowls—just right for popcorn, nuts, potato chips and other snacks. Sturdy metal and 5½ inches across. You'll find two bowls, black and yellow, inside 25-lb. sacks; four bowls, black, yellow, green and maroon inside 50-lb. sacks of PurAsnow flour. Sacks are specially marked. This attractive free gift is just another reason for you to get acquainted with PurAsnow Flour—guaranteed perfect for everything you bake.



PURASNOW FLOUR
Plain or self-rising
"Custom-milled" for your kind of baking!

WANTED CARS AND TRUCKS
$1.00 cwt.
Title Weight
Call DE 4-4124
Listen to Oakland Hour for All Junk Prices

LOADING PROBLEMS got you DOWN?



... then try the all new
FORD Industrial Step-on LOADER



- Step-On design lets you get on or off tractor easily.
- Short length for short turns, work in close quarters.
- High lift lets you raise loads as high as 10-ft., 8-in.
- Variety of attachments available.
- 1000 lb. capacity and rugged design handle big loads fast.
- Mounts on Ford 600, 800 or NAA Tractors for low cost operation.

See it TODAY!
Ford
NP-402-A
SHAFFER FORD SALES, INC.
87 Third Street DE 4-2411
OAKLAND, MARYLAND

LET A&P's WONDERFUL Food Buys Help You
SAVE MONEY for Christmas!



YES! CASH SAVINGS ARE THE BEST SAVINGS!

Down go EGG PRICES at A&P!!
MEDIUM SIZE
Wildmere . doz 55¢
UNIFORMLY GOOD
Crestview . doz 53¢
LARGE WHITE, GRADE A
Sunnybrook doz 61¢

Del Monte Pineapple SLICED 30-oz can 41¢
Green Giant Peas . 2 17-oz cans 41¢
5¢ Candy Bars ASSORTED bag of 12 bars 49¢
A&P Blended Juice . 2 46-oz cans 63¢
A&P Orange Juice . 46-oz can 37¢
Prune Juice SUNSWEET . . 32-oz bottle 39¢
A&P Fruit Cocktail . 17-oz can 25¢
Tomato Paste CONTADINA 4 6-oz cans 41¢

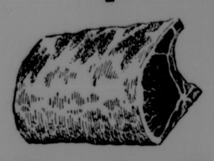
LARGE 24 SIZE ICEBERG LETTUCE 2 large heads 43¢
U. S. No. 1—MAINE POTATOES 10-lb sack 53¢
FRESH, CRISP CARROTS 2 1-lb pkgs 29¢

Green Peas RELIABLE . 2 17-oz cans 37¢
A&P Sweet Potatoes . 18-oz can 27¢
A&P Seedless Raisins 15-oz pkg 21c
Brick Cheese WISCONSIN . . lb 49¢
Preserves ANN PAGE—3 KINDS . 1-lb jar 29¢
Tomato Soup ANN PAGE . 3 10½-oz cans 31¢
Blended Syrup ANN PAGE . 24-oz bottle 49¢
Ketchup ANN PAGE . . 2 14-oz bottles 45¢

OUR FINEST QUALITY A&P SAUERKRAUT 2 16-oz cans 29¢
GOLDEN CREAM STYLE DEL MONTE CORN 2 17-oz cans 35¢
SOLID PACK—A&P TUNA FISH 7-oz can 35¢

TOYS FOR CHRISTMAS AT A&P
AT LOW PRICES WHILE SUPPLIES LAST!
BEAUTIFUL 21" BRIDE DOLLS Worth Much More only 5.49
Dolls of All Nations only 69¢
Beautiful Doll 26" only 3.29
Pandas LARGE SIZE Teddy Bears, Poodles only 3.39
Tea Sets Unbreakable only 1.79
WITH LEATHER HOLSTER 2 GUN SETS JUST REDUCED to 3.79

Special Week-end Sale!
PORK ROAST THRIFTY 7 RIB END lb 25¢



Pork Roast MEATY LOIN END . . lb 35¢
Super-Right Quality, Well-Trimmed, Center Cut
Pork Chops or Roast lb 59¢
Frying Chickens cut up lb. 35¢
Stewing Beef BONELESS lb 59¢
Smoked Butts BONELESS lb 49¢
Haddock Fillets FROZEN lb 29¢

SEALED IN GOLD FOIL Lux Toilet Soap REG 3 cakes 29¢
CONTAINS AMAZING AT-7! Dial Soap REGULAR . 2 cakes 27¢
LUX CARE MEANS LONGER WEAR Lux Flakes 2 large pkgs 71¢ giant pkg 83¢
INDIVIDUALLY WRAPPED IN ¼-LB SECTIONS Campfire Marshmallows 16-oz pkg 37¢
THE FOAMING ACTION CLEANSER Ajax Cleanser 2 reg cans 27¢ 2 econ cans 37¢
FIVE VARIETIES OF Cheese Spreads KRAFT 5-oz jar 27¢
FORMULA CONTAINS COLD CREAMS Camay Soap . 2 bath size 27¢
PILLSBURY DELICIOUS Cinnamon Rolls . 2 pkgs 49¢
DUZ DOES EVERYTHING Duz . . 2 large pkgs 69¢ giant pkg 81¢
FLAVORFUL—INVIGORATING Tetleys Tea Bags pkg of 48 67¢

FROZEN FOOD VALUES!
A&P Orange Juice . . . 2 6-oz cans 33c
Whole Strawberries Gre-pak 16-oz cup 45c
Nifty Waffles . . . . . 2 pkgs 25c
Pineapple Chunks Dole 13½-oz can 19c

AMERICA'S FOREMOST FOOD RETAILER . . . SINCE 1859
A&P Super Markets
THE GREAT ATLANTIC & PACIFIC TEA COMPANY

Solution To Teacher Shortage Outlined

A solution to the teacher shortage in Maryland was offered in a talk presented Tuesday night at Friendsville by Milson Raver, executive secretary of the Maryland State Teachers association.

The meeting was sponsored by the State Teachers association and the Maryland Congress of Parents and Teachers for about 50 persons in the county who met in the Friendsville school cafeteria for dinner. Among those attending were the members of the state legislature, the three County Commissioners, business men, presidents of parent-teacher groups and others.

Mr. Raver explained in detail the five-year program for Maryland Public schools which was launched over two years ago and used a pamphlet as the basis of his remarks.

The mounting problem of the teacher shortage, he said, has been caused primarily by swollen school enrollments and the low salary schedule that prevails throughout the state.

The five-year program proposes a two-fold answer to the problem, Mr. Raver declared. "First, we must complete the building program outlined by the State Board of Education for the teacher colleges and second, we must provide the new salary schedules for teachers, to attract a sufficient number of young people to enter the teaching profession."

He said it was apparent that it would now take a beginning salary of more than $4,000 to provide enough qualified teachers.

The State Board of Education has recommended an increase of $800 in teacher salaries, establishing a new state minimum of $3,600 to $5,400, with the maximum to be reached over a ten-year period.

The total cost of the program over a two-year period would take $22 million dollars. Raver pointed out that Maryland was one of the wealthy states of the nation, ranking twelfth in per capita income and that citizens in 40 states paid a larger part of their income for state and local taxes than people in Maryland.

He said that we could afford to end the teacher shortage if the program was explained satisfactorily to the people and if they make their wants known to the legislators and Governor McKeldin.

Willard L. Hawkins, county superintendent of schools, also spoke to the group on the need for adequate physical facilities, a sound and sensible education program, and competent teachers in the classrooms. He summed up what improvements had been made among the elementary schools in the past two years and what further improvements were to be made.

John Wolf, president of the County Council of Parents and Teachers, was in charge of the program. Carl Everly introduced Mr. Raver. Mrs. Frederick Thayer led some group singing.

DIED

MRS. LYDIA YOST

Mrs. Lydia Yost, aged 86, formerly of Accident, died Tuesday, December 4, at Camden, N. J.

Born April 17, 1870, she was a daughter of the late Elias and Elizabeth Hershberger Bowermaster.

Survivors include three sons, Harvey Yost, Grand Rapids, Mich.; Foster Yost, Accident; and Henry Yost, Moorstown, N. J.; a daughter, Miss Elizabeth Yost, Somerset, Pa.; a brother, Edward Bowermaster, Somerset; five grandchildren and six great grandchildren.

Funeral services will be conducted Friday afternoon at 2:30 from the Maple Grove church of the Brethren by Rev. Connell Chaney. Burial will be in the Grantsville cemetery.

ARNOLD M. FREELAND

Arnold Mike Freeland, 35, employe of the town of Kingwood, died last Saturday, December 1, in Preston Memorial hospital, 24 hours after he had received a fractured skull at Fireman's Park, in Kingwood.

Freeland and other city employes were removing playground equipment from the field and were dismantling a heavy swing when the crossbar fell, striking Freeland's head. Emergency surgery was performed at the hospital. He had been employed by Kingwood for four years.

He was a son of the late Mr. and Mrs. Kenny Freeland. Survivors are his widow and three children, all at home; three brothers, David Freeland, Morgantown; Clarence Freeland, Kingwood, and Dorwood Freeland, Oakland; two sisters, Mrs. Anne Rosenberg, Confluence, Pa.; and Mrs. Sarah Stuchell, Reedsville.

Subscribe For The Republican.

Announce Engagement



Mr. and Mrs. Ellwood Adams, Crellin, announce the engagement of their daughter, Bertha Lynn, to Harold Lee Knotts, Akron, Ohio, formerly of Oakland.

Miss Adams is a 1953 graduate of Southern High school and is also a graduate of Memorial Hospital School of Nursing in Cumberland. She is a member of the nursing staff of the hospital.

Mr. Knotts, son of Mrs. Mabel Knotts of Oakland, and George Knotts, Crellin, is a graduate of Terra Alta High school, class of 1952. He recently returned after completing a four-year enlistment in the air force. He served last year in Alaska. He is employed in Akron.

The wedding will take place in the Crellin Union church, Saturday, December 29.

UNDERWOOD

Mrs. Effie Stahl and son, Keith, were in Loch Lynn, on Saturday, as guests of Mr. and Mrs. Harry Moon at the home of their son-in-law and daughter, Mr. and Mrs. Arthur Friend. Also visiting the Friend home on Saturday were Mr. and Mrs. Lester Bachtel and family.

Mrs. Mae Artis, of Mt. Lake, who had spent the past several weeks with her son and daughter-in-law, Mr. and Mrs. Paul Artis, was a Sunday guest of Mrs. Effie Stahl.

Jack Friend was an overnight guest of Glenn and Milton Canan, Saturday and Sunday.

Sunday dinner guests of Mr. and Mrs. Harry Canan were Mr. and Mrs. Walter Peterson and family, Joe Matthews, Douglas Stonebraker and Eugene Ludwig, and Mr. and Mrs. Charles Soelter were afternoon callers on the Canans.

Loyal Yoder is home from the Garrett County Memorial hospital and is recuperating from a recent tonsilectomy. His sister Shirley who has employment in Washington, D. C., spent the week-end with home folks, Mr. and Mrs. Elmer Yoder.

The Underwood Ladies' Aid met on Wednesday at the home of Marian Friend. The next Aid meeting will be the annual Christmas party on Wednesday, December 19, at the home of Mrs. Olive Rinehart.

Several deer hunters are in our community. Mr. and Mrs. George Wilson and son at the latter's grandmother, Mrs. Effie Stahl, Mr. Oliver Nethken, of Baltimore, at his brother's, Asa Nethken; William Fulk, Rhodes and Tommy Thomas, of Hagerstown, at the Clarence Fulk home.

Miss Janet Waybright spent the week-end with home folks.

Charles Spencer, who is employed, near Baltimore, spent a few days recently with home folks, Mr. and Mrs. Thomas P. Spencer.

Mr and Mrs. Morgan Fulk and daughter, Nada, were in Crellin on Sunday as guests of Mr. and Mrs. Squire Lantz.

Mr. and Mrs Laurence Artis and daughter, near Eglon, were calling on Mrs Effie Stahl, Sunday afternoon.

Mr. and Mrs. Clarence Fulk were in Oakland, on Sunday, as dinner guests of Mr. and Mrs. G. B. Morris They visited in the afternoon with Roy Hauser, also of Oakland, who is ill.

A-1

1952 Studebaker 4-dr. — Light blue, new tires.
1951 Ford—4 dr. Radio and heater.
1952 Ford Victoria—8 cyl., Fordomatic. Loaded.
1952 Ford 2-dr.—Radio and heater.
1951 Ford 4-dr.—8 cyl., new engine and paint.
1950 Chevrolet 4-Dr.—New paint, good tires.

TRUCKS

1953 Dodge ½ Ton Pickup—Tutone.
1947 Ford Flatbed—West Virginia sticker. Good farm truck.

Tractors & Machinery

1954 Ford Tractor—New paint, good tires.
1949 Ford—New engine and paint.
1948 Ford—Good tires and new paint.
1948 Ford—Painted and ready to work.
2—Used Ford Plows
2—Used Ford Mowers

SHAFFER FORD SALES, INC.
OAKLAND, MARYLAND
Phone DEerfield 4-2411

HERE'S WHERE THE BEST FOOD COSTS LESS

FLORIDA ORANGES . . . . 4 doz. 99c
TANGERINES . . . . . 3 doz. 99c
COOKING ONIONS . . . . . 10 lb. bag 35c
TOMATOES . . . . . ctn. of 3 33c
SWEET POTATOES . . . . . 3 lbs. 29c

Christmas CANDY AND NUTS

Hardies' Chocolate Drops, Laurel Mix
1 lb. — 2 lb. — 4 lb. boxes
Fancy Chocolates
1 lb. Chocolate Covered Cherries

1 lb. Diana Stuft Confections — 1 lb. apothecary jars filled with candy — Santa Claus mix — French creme bon bons — Crystal cut rock — Marigold Mix — Sensation Mix — Coconut bon bons — Orange Slices — Old Fashioned Jellies — Spiced Jelly Drops — Chocolate Bridge Mix — Peanut Cluster — Chocolate Covered Peanuts — Milk Chocolate Stars — Christmas Stockings

Walnuts — Almonds-- Filberts — Pecans
Brazil Nuts — Mixed Nuts — Chestnuts
Fresh Jumbo Roasted Peanuts
Schools, Churches and Organizations — 10% Discount

The Holiday Season Isn't A Holiday For Soap

PROCTOR AND GAMBLE INTRODUCES COMET

Tide GIANT 81c
Dash REGULAR 39c
IVORY SNOW GIANT 83c
Comet CLEANSER WITH CHLORINOL — NEW! Bleaches out stains! Kills household germs! Easy on hands.. 2 Regular 31c 2 Giants 47c
Oxydol GIANT 83c
IVORY Flakes GIANT 83c
Spic and Span ECONOMY 85c
JOY GIANT 71c
IVORY 4 FOR 25c
Camay 3 REGULAR 29c 2 BATH SIZE 29c
cheer GIANT 81c

DUZ RICH WHITE SOAP — REGULAR SIZE 2 for 69c — GIANT SIZE 81c
try new pink dreft IT'S MILDER! GIANT 81c
IVORY SOAP MEDIUM 3 FOR 29c
IVORY SOAP LARGE 2 for 31c
New WHITE Lava THE HAND SOAP REG. SIZE 2 for 25c

And For Your Automatic Dishwasher—Cascade—41c

We're ready to take your ORDER NOW!



GARRETT COUNTY OR Swift's Beltsville Butterball TURKEYS
Size 4 lbs. up

OYSTERS

Avoid The Rush On Our Famous FRUIT BASKETS . . from $1

MAYPOLE FLOUR
5 lb. bag 45c
10 lb. bag 79c

Vimco MACARONI . . . . . 3 lb. box 49c

Crosse and Blackwell Strawberry Preserves 3 12-oz. jars 99c

Morrell Golden LARD . . . . . 3 lb. can 79c

Donald Duck Frozen ORANGE JUICE
6 6-oz. cans 99c
3 12-oz. cans 95c

Stock Up on This Super Special HUNT'S CATSUP
5 14 oz. bottles 99c

Close Out Special! WILKINS COFFEE
Vacuum Tin—Regular or Drip
lb. 89c

Now—Heinz Campside PORK & BEANS . . . . . 3 can pkg. 49c
Buy two cans—get one can free.
An old Heinz favorite with a smoky flavor.

Hormel POTTED MEAT . . . . . 10 cans 89c

Circle W COFFEE . . . . . lb. 69c

KIDS! ENTER THE GREAT SGT. PRESTON PICTURE-COLORING CONTEST
1110 BIG PRIZES
GET DETAILS IN CEREAL SECTION
Muffets Shredded Wheat 20c

SWIFT'S CHUCK ROASTS 39c lb.

SLICED BACON 1 lb. cello. 39c
SAUSAGE 1 lb. roll 39c 3 lbs. $1
MEATY PORK CHOPS . . . . lb. 45c

Smouse's
Open Day and Night DE 4-2123 - DE 4-2124

NEWS FROM THE Ruth Enlow Library BY EDITH BROCK

A book in memory of Julius W. Walter has been given by Mr. and Mrs. Robert E. Proudfoot.

Other donations of books have been received from Rev. Frank Johnson and from Mr. and Mrs. Joseph Stanton. William Ott has donated a number of magazines.

A Thanksgiving scene made by Mrs. Thayer's fourth grade has been on exhibit in the young people's room.

Those who enjoy reading the dramatic story of archaeological discovery will be interested in "The Bible As History" by Werner Keller. Beginning with an account of excavations at Ur and ending with the discovery of the Dead Sea scrolls, Dr. Keller proceeds through the Bible, describing discoveries that confirm or illuminate Biblical narratives. A recent book on the Dead Sea scrolls which provides a complete translation of the scrolls so far as they have been published, together with a descriptive introduction, is "The Dead Sea Scriptures," by Theodore Gaster. New books on other phases of archaeology include Leonard Cottrell's "The Mountains of Pharaoh," the exciting drama of pyramid exploration, and Mary Chubb's "Nefertiti Lived Here," an entertaining narrative of young archaeologists in Egypt. C. W. Ceram, author of the popular "Gods, Graves and Scholars" has told the story of the discovery of an ancient empire almost unknown before 1946 in "The Secret of the Hittites." Digging up the history of past civilizations is revealed in all of these books as an exciting adventure, which is by no means finished.

Gets Big Rabbit

Two weeks ago John Smith, of Mt. Lake Park, reported that while hunting near the Holy Cross camp along Deep Creek Lake, he bagged a snow-shoe hare. It weighed approximately eight pounds.

In March, 1952, the Game and Inland Fish Commission released 18 snow-shoe rabbits in this county, being shipped here from the Adirondacks in New York. Nothing was ever heard of them until Mr. Smith's announcement.

The hare that was caught was probably released at Mt. Nebo where seven others were freed four and one-half years ago. If so the rabbit would have traveled over four miles.

Snow-shoe rabbits turn white in winter, but this one still had black-tipped ears, black tail and was partly black on the back.

Methodist Youth Rally Set For Keyser

Methodist youth of the Moorefield district will have a rally at Grace Methodist church in Keyser on Saturday, December 15. Rev. John Bowyer, youth director of the West Virginia Conference of the Methodist church will speak at the evening worship service beginning at 6:30.

Recreation in charge of Delores Riley, fellowship chairman from Mt. Lake Park, will begin at 3 p. m. Women of Grace church will serve a meal at 5:30. Representatives will attend from the Methodist churches of the area.

A wave of fuel and food hoarding has swept over Western Europe.

DIED

MRS. EMMA S. WILSON

Mrs. Emma Susan Wilson, aged 95, of Friendsville, died early last Friday morning, November 30, at the Cuppett Nursing home in Oakland.

She was born August 16, 1861, in the Friendsville area, a daughter of the late Frank and Mary Friend. Her husband, William T. Wilson, preceded her in death.

She is survived by a stepson, Alex Wilson, Pittsburgh, Pa.; a stepdaughter, Mrs. Ada B. Lee, Masontown, Pa., and a grandson, Lieut. Richard D. White, Chevy Chase; and several great grandchildren.

Funeral services were conducted from the Lutheran church at Friendsville on Sunday afternoon at 2:30 o'clock with Rev. William E. Carlson, pastor, officiating. Interment was in the Steele cemetery at Friendsville.

ANNIE ELIZABETH McKENZIE

Annie Elizabeth McKenzie, aged 72, died last Friday evening at the home of her son, Byard McKenzie, at Avilton.

She was born in Frostburg July 26, 1884, and was a daughter of the late Sebastian and May Entler Winner.

Besides her son Byard, she is survived by two other sons, Howard McKenzie, Avilton; Orville McKenzie, Salisbury, Pa.; one daughter, Mrs. Leora Brown, Avilton; one brother, George Winner, Midland; and one sister, Mrs. Harry Dishong, Frostburg.

She was a member of St. Anne's Catholic church at Avilton where funeral services were conducted Monday morning at 10 o'clock. Interment was in the church cemetery.

MISS ELIZABETH LAWTON

Miss Elizabeth Lawton, aged 44, of Beaver Falls, Pa., died at her home on November 20th, it has been learned by relatives here.

The deceased was born August 16, 1912 in Oakland, a daughter of the late Mr. and Mrs. William Lawton. Her mother died on September 17, and her father passed away in 1943.

Surviving are a brother, Samuel Lawton, and a sister, Mrs. Royce Deyber, both of Beaver Falls.

Miss Lawton had been an invalid throughout her entire lifetime.

MRS. LUCY MOATS

Mrs. Lucy Moats, aged 77, wife of Ely Moats, of Oakland, died Monday enroute to the Garrett County Memorial hospital in Oakland.

Born at Terra Alta, W. Va., she was a daughter of the late William and Becky Trout. She was a member of the United Brethren church at Underwood.

Surviving in addition to her husband, are five daughters, Mrs. Minnie Pifer, Parsons, W. Va.; Mrs. Virginia Love, at home; Mrs. Arbutus Pifer, Rosedale; Mrs. Elsie Stemple and Mrs. Rosie Nair, both of Oakland, and several grandchildren.

Funeral services were conducted Wednesday afternoon from the Church of God at Rosedale, by Rev. John Atwell, Episcopal rector. Burial was in the Ashby cemetery near Crellin.

HOMER R. KNOTTS

Homer Ray Knotts, aged 49, of Gormania, W. Va., died Sunday, December 2, in Garrett County Memorial hospital in Oakland, following a long illness.

Born June 10, 1907, at Lead Mine, W. Va., he was a son of Mrs. Alice Lansberry Knotts and the late David Knotts.

He is survived by his widow, Freda Henline Knotts; two sons, David and Ross, both at home; a daughter, Mrs. Alice Wilt, Oakland; three brothers, Roy and Arnold, both of Akron, O.; and Delmer, Gormania; three sisters, Mrs. Bertha Lewis, Gormania; Mrs. Bessie Spessert, Dubois, Pa.; and Mrs. Goldie Smith, of Akron.

Funeral services were conducted Wednesday afternoon at 2 o'clock from the Stemple Ridge church near Aurora, with Rev. Jack Fields, Methodist minister, officiating, assisted by Rev. Ross Speicher. Accident; and Rev. Eugene Matthews, Underwood. Burial was in the church cemetery.

OKEE S. WILHELM

Okee Steward Wilhelm, aged 9, of Avilton, died Sunday, December 2, at his home, of pneumonia. He had been ill a week.

He is survived by his parents, Leonard and Mary Crowe Wilhelm; eight brothers, Leonard and Raymond, both of Lonaconing; Olin, U. S. Army; Ronald, Gilbert, Dallas, Harry and Robert, all at home; and nine sisters, Mrs. Twila Mae Fike, Mrs. Mildred Green, Lonaconing; Hazel, Jean, Helen, Mrs. Suzie Camp, Lois, Connie and Sheila, all at home.

Funeral services were conducted Tuesday afternoon at 2:30 o'clock from the Mt. Zion church by Rev. H. Edgar Suite. Interment was in the Blocher cemetery.

FOSTER G. HERRING

Foster G. Herring, born June 16, 1908, was killed Monday, November 19 at Robenna mine, near Uniontown, Pa. He was 48 years old, a son of the late Frank and Period Herring, of Hazelton, W. Va.

He was united in marriage to Elizabeth Frazee, daughter of John Frazee, of Selbysport, and they resided at Scaright, Pa. Besides his widow, he is survived by five children and the following brothers and sisters: Asa and John, of Republica, Pa.; Floyd, of Scaright, Pa.; Chester, of Salisbury, Pa.; Victor, of Greensburg, Pa.; Mrs. Olive Friend, Mrs. Nettie Fike, Hazelton, W. Va.; Miss Oma Herring, Morgantown, W. Va.; Mrs. Mary Wolfe, Lambert, Pa.; Mrs. Dora Livengood and Webster Herring, of Friendsville.

Services were held from the family home on Thursday afternoon, November 22, at 2 o'clock with Rev. H. L. Davis, of Harbor of Light Chapel, Uniontown, officiating. Interment was in Lafayette Memorial Park, Brier Hill, Pa.

Eisenhower shredded red tape and ordered 21,500 Hungarian refugees from Soviet terror admitted to U. S.

A royal decree December 1 suspended Parliament for a month, freezing all political activity in Iraq.

Sun Article Gives Skiing A Boost

Garrett county's skiing season received a valuable boost in the Baltimore Sun of Monday, December 3, with an account of the official opening and three pictures of activities on the opening day.

The story and pictures were obtained by Ernest R. Furgurson, a Sun staff correspondent, who came to Oakland early Saturday in anticipation of the event.

Not finding anyone at the spot at that particular time he contacted members of the Garrett County-Deep Creek Lake Promotion council and the council produced Howard Naylor, a ski enthusiast. Naylor left his duties at his hardware store in Oakland and obliged by posing for the pictures and doing a practice run on the new ski trail.

The event was described by Fergurson as follows:

"A lone black dot zig-zagged down the 55 percent slope of 3,800 foot Marsh Hill at McHenry and the 1956-57 skiing season was open in Maryland. The dot was Howard Naylor, of Oakland. He had been pulled uphill by the only ski tow operating in the State to a wind-swept pinnacle west of route 219. The ridge overlooks the big red barn where the Garrett County Playhouse operates during the summer and Marsh Run Cove, the northern neck of Deep Creek Lake.

"The westernmost county of Maryland, already established as a summer recreation area, is bidding to fill the same role during the snowy months . . . Five inches covered most of the area with drifts topping three feet. But skiing is not the only cold-weather sport. Deer hunters trooped into the county for a week-long season and a gradually thickening coat of ice on Deep Creek Lake, Herrington Manor lake, Mountain Lake and Youghiogheny reservoir will offer skating. Enough hotels, motels and cabins are open now to take care of nearly 400 visitors.

"Helmuth M. Heise, who set up the Deep Creek slopes at McHenry, said that business men were working with the Baltimore and Ohio railroad to set up a week-end package rate to Oakland and the ski area from the Baltimore-Washington area. Such a package would be a flat-fee proposition, covering train fare, rooms, meals and local transportation.

"The 2,000-foot slope here, made less frightening to those out of physical condition by a rope tow operating over 1,200 of its steepest feet, is by no means the only skiing in the county. Any obstruction-free grade with a good covering of snow serves the purpose.

"One other once-popular slope is that at New Germany state forest, about five miles south of Grantsville. Elmer H. Uphole, superintendent of the forest, said that conditions there were improving with the off and on snowfall. The Western Maryland Ski club, based at Cumberland, will furnish a ski patrol, safety detail and basic instruction here. Skiing gear will be available for renting later in the season at the slope's warming shack, where food and hot drinks will be dished out."

Actually the number of skiers increased on Sunday morning but by afternoon the thawing weather had well-nigh ruined any further skiing for the time being. No charge was made for the initial try-outs on the ski tow over the week-end, but regular charges will be made during the ensuing weeks. A tentative schedule includes $1.50 per day, 50 cents for children under 12, $10 for a season ticket for one person, or $15 for a family.

Civic Club Has Dinner For Husbands, Friends

Approximately forty members of the Oakland Civic club, their husbands and friends, attended the dinner given last Sunday evening at the William-James hotel.

The program was in charge of Mrs. Neil Fraley, vice-president and program chairman. Speaker was William A. Gunter, of Cumberland, who was presented by Walter W. Dawson. Invocation was given by Mrs. W. W. Grant and Mrs. Grover C. Stemple led the pledge to the flag.

Mr. Gunter recalled he had been a guest of the club in 1929 and recalled many other events in his life since that time. He justified such gatherings by quoting Judge Calvin Chestnut who said, "The man I don't like is the man I don't know."

Charles Briner, soloist, dedicated "Allegany Moon" to Mr. Gunter, since he had spent his honeymoon in Grantsville, and dedicated "I Love You Truly" to Associate Judge and Mrs. Neil Fraley who were observing their 39th wedding anniversary. He concluded with "My Prayer." His accompanist was Miss Lillian Wall, Southern High school instructor. The group joined in singing Christmas songs before adjournment.

Extension Meetings

Meetings of Homemaker Clubs and other extension organizations were announced by Miss Ethel Grove, home demonstration agent.

McHenry club, dinner and Christmas party December 12, at 12:15, at the home of Mrs. Robert Glotfelty.

December 13, Friendsville club, Christmas party, 8 p. m., in the Methodist social room; Deer Park club Christmas party, 7:30 p. m., in the town hall.

December 14, New Germany club, Christmas party, 7:30 p. m., in New Germany Recreation hall; Swallow Falls club, Christmas party 7:30 p. m., at the home of Mrs. George Browning.

Area training meetings for foods chairmen, assistant chairmen and other interested persons, on "Home Prepared Mixes," all at 1:30; December 10, Mrs. Walter Bowman, McHenry; December 11, at C. and A. gas company kitchen in Oakland; December 12, Mrs. Mary Livengood, Grantsville.

Officers' training meeting, December 14, 10:45 to 2:45 at Accident fire hall; workshop conducted by Mrs. W. W. DeWitt and Mrs. Ralph Buckel. Others welcome.

Four-H meetings supervised by Miss Johanna Magaha, assistant home demonstration agent:

Bittinger club, December 6, 8 p. m.; Monte Vista club, December 12, at 4 p. m., at the home of the leader, Mrs. George Hanst.

Sponsor Rat Eradication Program Around Bittinger

The Bittinger Boys' 4-H club is sponsoring a rat eradication program in the Bittinger area. Some club member will contact each home owner between the Jonas Beachy farm on the South and the Melvin Stanton farm on the north. Any person beyond these limits who would like to participate in the program may contact a member of the club or the local leader, Elbert Buckel.

To be effective the club is planning 100% participation. It is estimated that rats do 40 million dollars in damage to Maryland residents yearly. The starting date for poisoning will probably be December 15. Those participating will be notified of the date when plans have been completed.

United States warned Russia it would view "with utmost gravity" any threat to the territorial integrity.

KIGHT'S Insurance Service
Has your operator's license been revoked or suspended? Need filings to get your license? Call or stop in for information.
Dial DE 4-3252 Second Street
Oakland, Maryland

THE BEST PLACE TO SELL YOUR OLD SCRAP IS
GIBSON'S Auto Wrecking
Loch Lynn — Phone DE 4-3429

FOR FURNITURE, FLOORS INSIDE AND OUTSIDE TRIM
Watson-Standard
44 VARNISH
Clear and Colors
Beauty—with toughness and Durability
Oakland Lumber Co.
DIAL DE 4-3933



Now Dodge brings you
MOST POWER OF THE LOW-PRICED 3!

Starting today, you'll want to change every idea you've ever had about low-priced trucks.

Because these hot and hefty new Dodge Power Giants have rewritten the book — taken the lead of the low-priced three in every department!

And here's the proof. Today's great new Dodge V-8 *Power Giants* give you the . . .

1. MOST POWER — from 204-hp. pick-ups to big-brute 232-hp. tandems. Actually up to *31% more power* than competitive makes! Extra power means less engine strain, less wear and repair.

2. MOST PAYLOAD — as much as *73% more* than other low-priced trucks! From 4,250 lbs. G.V.W. to 65,000 lbs. G.C.W.

3. MOST ADVANCED STYLING — with bright, modern chrome-sweep grille, smart hooded headlights, full wrap-around windshield and rear window.

4. FLASHIEST PERFORMANCE. Only a passenger car — and a *new* one at that — can match a Dodge *Power Giant* when it comes to stepping away from a stop light or breezing up a hill!

5. MOST ECONOMY. Exclusive airliner-type V-8's rev up *full* power on *regular* gas, and make every gallon give out with *extra* mileage!

6. EASIEST DRIVING — with exclusive push-button *automatic* transmission!* And gear-before-axle steering plus the industry's sharpest turning lets you ease through traffic like an eel in a hurry!

Any way you measure a truck, you'll find these terrific new Dodge *Power Giants* come out on top. Stop in and *drive* one — V-8 or 6. *And get your Dodge dealer's deal before you decide on your next truck!*

**Available on all low-tonnage and forward-control models.*


Husky new Dodge Power Giant stakes — from 4,250 lbs. to 21,000 lbs. G.V.W. Haul up to 50% more! Eight models, seven wheelbases, five body sizes. Bodies steel-reinforced, industry's most rugged.


Heavy-duty Dodge Power Giant tandems deliver up to 232 hp., haul as much as 11,000 lbs. more payload. From 26,000 lbs. to 46,000 lbs. G.V.W., to 65,000 lbs. G.C.W. Three models, eight wheelbases.


Biggest, most powerful tractors of the low-priced three. Up to 46,000 lbs. G.V.W., 65,000 lbs. G.C.W. Mighty 232-horsepower V-8 in 900 models. Shortest front-bumper-to-back-of-cab dimension—only 102 inches!

New DODGE Power Giants
WITH THE FORWARD LOOK
RALPH PRITTS GARAGE
Liberty Street - - - - Telephone DE 4-2101

Be a Practical Santa with Duo-Dor
EXTRUDED ALL-ALUMINUM COMBINATION STORM-SCREEN DOOR
Guaranteed by Good Housekeeping
A gift for all. Rugged, all-aluminum construction, over one-inch thick! Complete with hardware, including pneumatic door check, hinges, screws, latch, limit chain and outside aluminum door jamb!
INSTALL IT YOURSELF AND SAVE!
ONLY $39.95 Six standard sizes
A Product of the Weather-Proof Co.
No Down Payment — 36 Months To Pay
GARRETT BUILDING SUPPLY CORP.
Opposite B. & O. Station Mt. Lake Park

Shoes for the Family
in step with your budget
JUST RECEIVED—MANY STYLES OF SHOES FOR ALL THE FAMILY
WOMEN'S—
Dress and Sport Wedgies 5.95-6.95
Dress Flats 2.98
Oxfords 3.98-5.95
Rock 'n' Roll Oxfords 2.98
Many Styles High Heels 3.98-4.95
Totes, Rain Dears, Strap and Swing Boots
$2.00 — $2.98 — $3.49
Washable Bedroom Slippers 99c-1.98
OPEN From 9 'til 9 on Fridays and Saturdays 'til Christmas
CHILDREN
Engineer Boots like Dad's—sizes 3 to 11 . . . . 8.95
Engineer and Western Boots—sizes 5-3 . . 3.98-4.95
White Bucks—sizes 3-10 . . . . 6.95
4-Buckle Arctics 4.79
Storm Rubbers 2.49
MEN'S—
Insulated Shoes . . . . reduced to 12.95
Insulated Boots 11.95
5-Buckle Work Arctics 6.98
4-Buckle Work Arctics 5.98
2-Buckle and Plain Work Rubbers 2.98-3.48
4-Buckle and Zipper Dress Arctics 4.98
Many New Styles of Oxfords 4.98-8.95
The FAMILY SHOE Store
MATTHEWS BUILDING ALDER STREET OAKLAND

Sunday Services In The Churches of the Community

ST. PAUL'S METHODIST, Rev. W. S. Patterson, minister. Sunday School, 9:30 a. m.; Nursery for little children during worship, 10:30 a. m.; Worship service, sermon by Dr. Patterson, anthems by the choir, "A Joyous Christmas Song," by Gevaert and "Christmas Came to Bethlehem" by Williams. MYF at 6:30 p. m.,Gail Naylor, leader.

CHURCH OF THE NAZARENE, Eighth Street, Oakland, Rev. Glenn Eagle, pastor. Sunday School, 10 a. m.; Worship service, 11 a. m.; Young People's meeting, 6:45 p. m.; Evening service, 7:30 p. m.

CHURCH OF ST. PETER THE APOSTLE, Rev. Fr. Michael K. Carney, pastor. Masses Sunday, 8 and 10 a. m. Confessions Saturday, 5 to 6 p. m.; and 7:30 to 8:30 a. m. Sunday before each mass.

ST. MARK'S LUTHERAN, Oakland, Charles W. Carlson, pastor. Sunday School, 9:30 a. m.; Common Service, sermon "The Christmas Watch; 10:45 a. m.; Luther League, with important guest, 6:15 p. m.; Vespers, sermon "The Matter of Specks Versus Logs, 7:30 p. m.

ST. MATTHEW'S EPISCOPAL, The Rev. John J. Atwell, Rector. Holy Communion every Sunday at 8:00 a. m. Church School every Sunday, 9:30 a. m. Holy Communion first Sunday each month at 11 a. m. Morning Prayer or Litany and Sermon other Sundays. Young People's Fellowship, 6 p. m. every Sunday. Choir practice, 7 p. m., every Wednesday. Acolyte practice 10 a. m. every Saturday at the Rectory. St. Matthew's Teenagers, 7 to 10 p. m., every Saturday. Holy Communion, Saint's days and Holy days.

UNITED PENTECOSTAL, Sang Run, Rev. Ralph Jacks, pastor. 10 a. m., Sunday School, 7:30 p. m., Evangelistic service, 7:30 p. m., Wed., Worship service with preaching. Glendale—11:30 a. m., Sunday School; 7:30 p. m., Friday, Worship service with preaching.

FIRST GRACE BRETHREN, Accident, Frederick Crawford, Jr., pastor. Sunday School, 10 a. m.; Worship, 11 a. m. 7:30 p. m., sound motion picture, "Martyred Men."

AURORA - DAVIS LUTHERAN PARISH, Rev. George C. Weirick, pastor. St. Paul's, Aurora, Sunday School, 9:30 a. m.; Worship 10:45 a. m. Sermon, "The Prophets Speak—Isaiah." St. John's, Davis: Sunday School, 10 a. m. Worship, 7:30 p. m. Sermon: "The Prophets Speak—Isaiah." Mt. Olivet, Lantz Ridge: Sunday, 2 p. m., Worship, Sermon: "The Prophets Speak—Isaiah." 1 p. m., Sunday School. Centennial, Stemple Ridge: 10:15 a. m., Sunday School. 9:30 a. m., Worship, Sermon: "The Prophets Speak—Isaiah."

GARRETT COUNTY DIOCESAN MISSIONS, Henry L. Howard of church army. Our Father's House, Altamont—10 a. m., Church school every Sunday. 2 p. m., Holy Communion, 3rd Sunday each month. 11 a. m., morning Prayer every Sunday. St. John's, Deer Park—12:15 p. m., Church School every Sunday. 7:30 p. m., Holy Communion first Sunday. 7:30 p. m., Evening Prayer other Sundays. 6:00 p. m., Boy Scouts every Thursday. St. Paul's, Swanton—2:00 p. m., Church school every Sunday. 3:00 p. m., Holy Communion third Sunday. 3:00 p. m., Evening Prayer other Sundays. *

THE CHURCH OF GOD OF PROPHECY, Loch Lynn Heights, Daryl Shaffer, pastor. Midweek services, Wednesdays, 7:45 p. m. Sunday, 7:45 p. m. Eagle Rock—Vernard Tasker, pastor. Midweek service, Thursday, 7:30 p. m. Saturday night, 7:30 p. m. *

EVANGELICAL LUTHERAN, Grantsville, C. Edward Noel, pastor. Evangelical Lutheran, Grantsville: 8:30 a. m., Worship, 9:45 a. m., Church School. St. John, Salisbury: 8:45 a. m., Church School. 10 a. m., Worship. Tuesday, 7:30 p. m., United Lutheran Church Women meet. Thursday, 7:30 p. m., Choir rehearsal at Grantsville. Evangelical Lutheran, Grantsville: 9:45 a. m., Church School. 11:30 a. m., Worship. Wednesday, 8 p. m., United Lutheran Church Women meet. Thursday, 7:30 p. m. choir rehearsal at church.

PINE GROVE CHURCH OF THE BRETHREN, Swallow Falls, Revs. Jonas Sines and Donald Matthews, ministers. 10 a. m., Sunday School. 11 a. m., Preaching service. 7:30 p. m., Young People's meeting every Sunday night. *

GRANTSVILLE LUTHERAN—9:45 a. m., Sunday School. 11 a. m., Worship service. *

ZION LUTHERAN, Accident, C. F. Dauphin, pastor. 9:30 a. m., Sunday school. 10:30 a. m., Worship Service.

SAND FLAT ASSEMBLY OF GOD, Rev. Irvin Steiding, pastor. Sunday School, 10 a. m.; Worship, 11 a. m.; Young People's Service, 7 p. m.; Evangelistic Service, 7:45 p. m. Tuesday, 7:45 p. m., mid-week Bible Study.

ACCIDENT CHURCH OF THE BRETHREN, W. E. Hamilton, pastor. 9:30 a. m., Sunday School. 10:30 a. m., Worship service, each Sunday.

FIRST CHRISTIAN CHURCH, Friendsville, Md., H. Bryon Rittenhouse, minister. 10 a. m., Bible School. 11 a. m., Worship Saturday, 7 p. m., Christian Youth Fellowship, 9:05 a. m., Saturday, Radio Ministry Station WKYR.

SWANTON METHODIST, Rev. Edmund Smith, pastor. Swanton—10 a. m., Sunday School. Worship service every second and fourth Friday of each month, 8 p. m. North Glade—10 a. m., Sunday School. Worship every Thursday, 8 p. m. *

EGLON CHURCH OF THE BRETHREN, Maple Spring: 10 a. m., Sunday School. 11 a. m., Worship. Galen Fike, minister. Glade View: 9:30 a. m., Worship. 10:30 a. m., Sunday School. Pastor Pugh. Brookside: 10 a. m., Sunday School. 11 a. m., Worship. Joseph Spaid, minister. Hambleton: 7:30 p. m., Sunday School. Pastor Pugh.

MAPLE GROVE CHURCH OF THE BRETHREN, Grantsville, Clarence M. Moyers, pastor. Maple Grove—10 a. m., Sunday School. 11 a. m., Worship Service. Bethesda, Sunday School. 11 a. m.; Worship, 10 a. m. Laughlin, Sunday School, 7 p. m.; Worship 8 p. m.

MT. LAKE PARK E. U. B., Rev. Bryan Blair, pastor. First Sunday: Paradise, 10 a. m.; McHenry, 11 a. m.; Loch Lynn, 7:30 p. m. Second Sunday: Loch Lynn, 11 a. m.; Paradise, 7:30 p. m. Third Sunday: Paradise, 10 a. m.; McHenry, 11 a. m.; Loch Lynn, 7:30 p. m. Fourth Sunday, Loch Lynn, 11 a. m.; McHenry, 7:30 p. m. Fifth Sunday: No preaching services. Mt. Bethel, 2nd and 4th Sundays, 10 a. m.

ST. JOHN'S LUTHERAN, Red House, Rev. William A. Renn, pastor. 9:45 a. m., Sunday School. 11 a. m., Worship service. Nursery facilities for service in social room.*

MT. LAKE BAPTIST, Rev. W. C. Rogers, pastor. 10 a. m., Bible School. Preaching Services: 1st and 3rd Sundays, 11 a. m. 2nd, 4th and 5th Sundays, 7:30 p. m. Prayer meeting, Tuesday, 7:30 p. m. Ferndale—9:45 a. m., Bible School. Preaching services at 10:45 a. m., 2nd, 4th and 5th Sundays. *

ASSEMBLY OF GOD, FULL GOSPEL CHURCH, Deer Park, Rev. E. W. Blizzard, pastor, 9:45 a. m., Sunday School. 10:45 a. m., Worship. 7:00 p. m., Young People's service. 7:45 p. m., Evangelistic service. Wednesday, 8 p. m., Prayer and Praise service. *

BEAR CREEK CHURCH OF THE BRETHREN, Accident, Rev. W. E. Hamilton, pastor. 9:30 a. m., Sunday School. 10:30 a. m., Worship. Oak Grove—9:30 a. m., Sunday School. 7:30 p. m., Worship. *

ST. JOHN'S EV. LUTHERAN, Cove, Md., Harry H. Droutz, pastor. Sunday School, 9:30 a. m., "The Annunciation"; Church Service, 10:30 a. m. Theme: The Power of God Unto Salvation."

ACCIDENT EV. LUTHERAN PARISH, Rev. William E. Carlson, pastor. St. Paul's, Accident, Worship service, 9:30 a. m.; Sunday School, 10:30 a. m. St. John's, Cove, Sunday School 10 a. m.; Service, 11 a. m. Grace, Friendsville, Sunday School, 10 a. m.; Service, 7:30 p. m. Luther League (St. Paul's), Thurs., Dec. 13, 8 p. m. Ladies' Aid (St. John's) Christmas party, Fri., Dec. 14, 8 p. m., at Accident fire hall.

MT. LAKE PARK METHODIST, Rev. Randall Prince, pastor. Bethel, Sunday School, 9 a. m.; Worship, 9:55 a. m.; evening Worship, 7:30 p. m. The Men's club will have Ladies' Night, Dec. 11, 7 p. m. at the church. Circle 2, WSCS meets at the home of Mrs. W. B. Simmons on Thursday, Dec. 13, 7:30 p. m. Mrs. G. T. Randol is teaching a course entitled "Paul's Letters." All members are urged to attend. White Church, Sunday School, 10 a. m.; Worship, 11:05 a. m.



This Message Is Sponsored by The Following Business Houses

MILLER'S SANITARY MARKET
Shartzer and Naylor, Proprietors
PHONE DE 4-2176 OAKLAND, MD.

MILLER MACHINE WORKS
Mine, Mill and Farm Supplies
SPRINGS, PA. PHONE 123

GEORGE'S MARKET
G. W. Diefenbach
Complete Food Store
GRANTSVILLE, MARYLAND

J. P. RILEY, DISTRIBUTOR
Gulf Oil Products
OAKLAND, MD. PHONE DE 4-3291

SHARPS MOTOR CO.
Chevrolet Sales and Service
OAKLAND, MARYLAND

CITY ROLLER MILLS
Helbig Brothers, Props.
Feeds — Seeds — Fertilizer
Cement — Farm Supplies
OAKLAND, MD. PHONE DE 4-3234

LEIGHTON FUNERAL HOME
Ambulance Service
56 OAK STREET PHONE DE 4-3388

FRED E. BEACHY LUMBER CO.
Lumber and Builders' Supplies
CENTER ST. (Extended) PHONE DE 4 3258

OAK GROVE DAIRY
The Best In Dairy Products
For Free Delivery Call DE 4-4242
McHENRY, MARYLAND

Grantsville News

Mrs. Harry Yommer was elected president at a recent meeting of United Lutheran Church Women of the Grantsville Lutheran church. Other officers are, Mrs. Homer Glotfelty, vice-president; Mrs. Henry Patton, recording secretary, and Mrs. D. W. Klotz, state secretary. They gave $300 to the church fund. A committee was appointed to plan a Christmas party, December 12, at which time secret sisters will be revealed. Refreshments were served by Mrs. Harold Miller.

Mr. and Mrs. Lester Platter entertained on Friday with a birthday party for their daughter, Dorothy Louise. Those present besides the Platter family were Mrs. Lettie Durst, Mr. and Mrs. Ernest Durst, Phyllis and Linda Beachy, Junior Durst, Mr. and Mrs. Luther Platter and son Harold, Mrs. Irvin Platter and Irvin, Jr., Misses Melva and Merle Platter, all of Grantsville, and Harold Mason, Eckhart Mines.

Mr. and Mrs. Clint Erwin announce the birth of a daughter, Debra Ann, born in Miners hospital, Frostburg, November 8. Mrs. Irwin and daughter are at their home, West Main street in Grantsville.

Mr. and Mrs. Charles Bevans were recent callers at the home of his grandmother, Mrs. Eva B. Beachy. They, with their Seeing-Eye dog, were on their way to Pittsburgh to take a plane to Texas. While in Germany, Bevans trained dogs for service. He is the son of Elwood H. Bevans, of Kansas City, Kansas.

The annual Christmas program at the Maple Grove Church of the Brethren will be presented on Sunday evening, December 23.

Misses Alice and Margaret Broadwater, Baltimore; Harry Miller, Accident; Waren Sams, North Carolina; Wilson Wiley and Herb Speed, of Essex, were visitors of Mr. and Mrs. Delbert Broadwater, of Jennings, last week.

Is Your Name Wolf or Wolfe?

WOLF and WOLFE have been in widespread use as surnames for many centuries. They admit of at least two derivations. According to some authorities on nomenclature, they signify "son of Ulf," the latter being a personal name that was popular in ancient and mediaeval times in Great Britain and the Scandinavian countries. It is said also that WOLF and WOLFE owe their usage as surnames to the fact that many centuries ago, when the vast majority of the people were illiterate, it was the custom for innkeepers, businessmen and the like to identify their establishments by means of a readily distinguishable sign. Such a sign might show an animal or a bird. Thus, "John atte Wolf" signified "John at the sign of the wolf." In time, "atte" was dropped and the name became John Wolf which, in many instances, was transformed to John Wolfe.

Michael Wolf (1754-1825) and George Wendell Wolfe (1740-1826) were captains of Pennsylvania troops during the Revolutionary War.

The first census of the United States, taken in 1790, has twenty-four listings of individuals bearing the names of Wolf or Wolfe, who were residents of Maryland and heads of families at that time.

G. W. Wolf, an attorney, was admitted to the Garrett County Bar in 1873.

W. S. Wolf was elected constable of District No. 7, Garrett County, in 1880.

Wolfe Island is one of the Thousand Islands in the St. Lawrence River. It is 18 miles long.

Adolph Grant Wolf (1869-1947) was associate justice, Supreme Court of Puerto Rico for 47 years.

Harry K. Wolfe, (1858-1918) was professor of philosophy at the University of Nebraska.

Alfred Edward Wolf, of Cleveland is financial vice-president and a member of the board of directors, Standard Oil Company of Ohio.

J. Theodore Wolfe is executive vice-president and a member of the board of directors, Baltimore Gas and Electric Company.

Frederick A. Wolf is professor of botany at Duke University, Durham, N. C.

James H. Wolfe is justice, Supreme Court of Utah.

Junior Class Elects

At a meeting of the junior class of Northern High school held on November 21, in the school cafeteria, the following persons were elected: Randall Harman, president; Carl Doerr, vice-president; Louise Green, secretary; Gloria Miller, treasurer; Helen Smearman, historian-reporter.

Activities for the year were planned.

THE BIBLE SPEAKS

BY DR. KENNETH J. FOREMAN

Background Scripture: Romans 6.
Devotional Reading: Psalm 27:1-10.

In All Things, God

Lesson for December 9, 1956

THERE is far too much in the famous eighth chapter of Romans to think about in the small space of one column. So one sentence from it will be quite enough food for thought: "We know that in everything God works for good with those who love him." (Rom. 8:28.) Readers familiar with the old King James translation (made in 1611) will notice that the new translation is different. The old version read: "We know that all things work together for good to them that love God." . . . Which translation is right? The letter to the Romans was written in Greek, of course. We do not have the original letter, but we have discovered some Greek copies of it in manuscripts much earlier than any that were known back in 1611. The oldest and best of these have exactly what the Revised Standard Version accurately translates: Not **things** but **God** is the subject of the sentence—it is God who works for good in everything, it is not things that work for good.


Dr. Foreman

"In Everything, God . . ."

Christians who take the Bible seriously do not believe in a far-away God. It is quite true, as the Psalm writer said, there is no getting away from God. The wildest dream of the most fanciful space-fiction writer might come true, but on the last lost planet God would still be there. God is in all space and in all time, too. However old the universe may be, God is older still. But the God revealed in the Bible is not one who set the universe going as a man winds a watch and then lets it run. God is in all things, and all things are in God. This is not so hard to believe. What does call for a rugged faith is the Bible belief that God is in things we find painful and bad, not in good things alone. If we do not believe this, then we are always haunted by the fear—What if the evil in the world is too much for God? What if eventually he is overwhelmed by a universe he cannot control? What if God's intentions are better than his abilities? Have no fear. God's Word assures us. God is not on vacation, he is at work in everything, small and great, in pain and in delight.

"God Works for Good"

The Bible writers never say that all things are good. Some things are good. Some things are bad, some things are just the opposite of what they ought to be. This raises a most difficult problem, the problem of evil. No one knows the answer to it; but the Bible never takes the short-cut of denying that evil exists. What the Bible does say is that even in evil things God is at work for good. Joseph, son of Jacob, as a boy was sold into Egypt as a slave by his criminal brothers. That was not a good thing. Years later, however, the man Joseph said to his brothers, "You meant it for evil, but God meant it for good." If it had not been for that wicked act (and some others besides) the family of Jacob would have perished of starvation. History is full of illustrations of the ways in which God brings good out of evil. Tyranny and cruelty are not good things; yet if George III had been a more enlightened and just king, the American colonists might never have thought of achieving freedom. The "World Wars" were terrible things; but they did rid the world of some tyrannies. Many events in our personal lives which were frustrating or tragic, have been seen in later years to have been part of God's wise plan. After all, what kind of God would our God be, if he could not bring good out of evil?

"With Those Who Love Him"

The new and better translation of this great sentence from St. Paul brings out another point which Paul's Greek suggests: God is at work **with** those who love him. He works for them, to be sure, but that is not the main point here. God's work is never a substitute for the work of those who love him. Loving God is no excuse for not serving him. Loving God is not mere sentiment, a sort of warm glow, a happy feeling about the "man upstairs." Love of God, like love of neighbor, is a serious thing. It calls for devotion, hard work, even sacrifice. To go back to the story of Joseph, God brought good out of evil; but suppose Joseph himself had been lazy, selfish and careless? God's work calls for many partners — not sidewalk superintendents, not slaves, but partners in the everlasting Love.

(Based on outlines copyrighted by the Division of Christian Education, National Council of the Churches of Christ in the U. S. A. Released by Community Press Service.)

Check


These Prices And Save Money
Feed BULL BRAND Dairy Rations Then compare production for your answer.
10c Off per Cwt. for Cash
Scratch Feed (in print bags) . . 4.00
20% Dairy Ration 3.90
16% Marmico Dairy Feed 3.25
20% Egg Mash, print bags 4.00
Pig and Hog Feed 4.50
Potomac Feed & Supply Co.
PETERSBURG, W. VA. DIAL 3401
GORMAN, MD. PHONE DE 4-3005

In Memory of Your Departed Loved One
You Can Buy The Best In All-
NORTHERN GRANITE
At an UNBELIEVABLY LOW PRICE
If You Contact Our Sales Manager
MRS. FLORA LICHTY
OF THE
COOK & LINTZ MONUMENT CO.
Or Write or Phone 213 or 302-J, Meyersdale, Pa.

For Your
Shopping Convenience
CUMBERLAND STORES
OPEN
MONDAY AND FRIDAY
NIGHTS TO 9

SHARPS MOTOR CO.
"Our 27th Year"
OK USED CARS
COME IN AND SEE THESE VALUES
1955 Chevrolet Bel Air 4-Dr. Sedan—6 cylinder with standard transmission. An extra clean, one owner car. Top condition.
1955 Chevrolet BelAir 2-Dr. V-8—With Power-Glide, radio heater, outside sun visor and many other extras. An excellent one-owner car
1953 Plymouth 2-Door Sedan—Black enamel finish. Heater spotlight and new seat covers. Motor completely overhauled.
1953 Chevrolet 4-Dr. 210—Radio, heater, "Power Glide" automatic transmission and many other extras. Top condition!
1953 Chevrolet Station Wagon—An all-steel 4-door model with std. trans. Durable dark brown paint. An excellent value!
1953 Chevrolet Bel Air Sport Coupe—Sporty green over yellow two-tone. Equipped with standard transmission, radio, heater, spotlight, back-up lights and new seat covers*
1951 Dodge 4-Dr. Sedan—Fluid drive, heater and seat covers. Light grey enamel finish that doesn't show the dirt. Good condition.
1950 Chevrolet 4-Dr. Sedan—Grey over ivory two-tone. Radio, heater and new seat covers. A good value!
1950 Packard 4-Door Sedan—Two-tone green, overdrive, radio, air-conditioning heater and defrosters, good tires.
1950 Chevrolet 2-Dr. Sedan—Radio and heater. Good condition.
1948 Chevrolet 4-Dr. Sedan—
1947 Ford V-8 4-Dr. Sedan
1946 Pontiac 4-Door Sedan
1946 DeSoto 4-Door Sedan.
1942 Plymouth 4-Door Sedan.
USED TRUCKS
1954 International ½ Ton Pick-up—Long wheelbase with 4 speed transmission and overload springs. Ideal for farm truck or light hauling. Very good condition.
1950 Chevrolet Carry All—An 8-passenger suburban carry all on ½ ton chassis. Ideal for all-around use or hauling riders. New light blue paint. Good condition.
New 1957 CHEVROLET Trucks ½-Ton Pickup
LOW G.M.A.C. TERMS
OPEN EVENINGS 'TIL 8 P. M.
SHARPS MOTOR CO. CHEVROLET
Third St., Oakland, Md. Phone DE 4 3231

Friendsville Notes

Methodist Activity

Services for Sunday, November 9th, in Methodist churches are: Blooming Rose, 9:45 a. m.; Hoyes, 11 a. m., and Friendsville, 7:30 p. m.

The WSCS met Monday at the church. Mrs. Ross Selby, vice-president, had the business meeting; Mrs. Ernest Friend and Mrs. Laurence Friend led the devotions, and Mrs. John Holman had the topic. Circle I served a lunch.

The annual Christmas party for Circle III of WSCS will be held Tuesday evening, December 11, at 8 o'clock in the church social room.

Lutheran Activity

Sunday School at 10 a. m., and worship service at 7:30 p. m., for Sunday, December 9th at Grace Lutheran church.

Phillip John, one-year-old son of Mr. and Mrs. Ward K. Livengood, was baptized on Sunday morning at the regular church service with Rev. William Carlson in charge.

Frazee Ridge Club to Meet

The Frazee Ridge Sewing Club will meet on Thursday, December 13, at the home of Mrs. Laura Belle Frantz, at Asher Glade, for an all day session.

Farm Bureau Meeting

Farm Bureau Discussion Group No. 7 will meet Wednesday evening, December 12, at 8 o'clock at the home of Mr. and Mrs. Elra Garletts, Frazee Ridge.

Auxiliary Meeting

The Ladies' Auxiliary will meet Wednesday evening, December 12, in the fire hall.

School Christmas Program

The elementary school Christmas program entitled, "She Didn't Believe," by Catherine Christie, will be presented Tuesday evening, December 18, in the school auditorium at 8 o'clock. The cast will be from primary grades, and rythmic numbers will be given by primary grades too. The upper grades Glee Club, under the direction of Louis Michael, will provide the chorus. The public is invited.

To Give Christmas Dinner

The cafeteria staff will serve the annual Christmas dinner to the student body on Thursday, December 20th.

Stork Shower

Friends of Mrs. Charles Metheny surprised her with a stork shower on Wednesday afternoon, November 28. Guests present were: Mrs. Bruce Humberson and family, Mrs. Floyd Frantz, Mrs. Norman Friend, Mrs. John Williams and Connie, Mrs. Helen Devine, Mrs. Amos Friend and children, Mrs. Luther DeWitt and son, Mrs. Wayne Metheny, Mrs. Horace Henniegh, Mrs. Richard Selby, Mrs. Ivan Humberson, Mrs. Wade Schroyer, Mrs. Tommy Hinebaugh and son, Mrs. Eugene Friend and daughters.

Homemakers Party

The Homemakers' Club annual Christmas party will be held Thursday evening, December 13, in the Methodist church social room, at 7:30 p. m. Hostesses are Mrs. Ross Fike, Mrs. Julia Skidmore, Mrs. Fred Humberson and Mrs. Kenneth Savage.

Brief Mention

Mrs. Martha Bishoff and daughters, of Hoyes, spent Sunday night and Monday with her parents, Mr. and Mrs. Okey Hoff.

Charles Garber, Baltimore, was a Sunday evening guests of Mr. and Mrs. Clyde VanSickle.

Miss Joyce Humberson, Oakland, and Carlton Sellers, Jr., spent the week-end with their grandparents, Mr. and Mrs. Walter Humberson.

Sunday dinner guests were Mr. and Mrs. Ralph Humberson and children, Oakland; Mr. and Mrs. Merle Frantz, Blooming Rose; Mr. and Mrs. Carlton Sellers and daughter, and Walter Friend. Saturday evening callers at the Humberson home were Mr. and Mrs. Gary Ray Friend and family, Mrs. Gladys Frantz, Mrs. Thelma Humberson, all of Blooming Rose; Walter Fearer, Cleveland, O.; Mr. and Mrs. Laurence Sellers and grandson, Gary Fike, of Cove; Miss Leota Friend and the Carlton Sellers family, and also Johnny McCullough, of Laurel.

James Lowdermilk and friend, of Hyattsville, were Sunday afternoon callers of Mr. and Mrs. Fred Lowdermilk.

Mr. and Mrs. Eugene Sines and daughters were Sunday evening dinner guests of Mr. and Mrs. John Vitez, Sr., at Mill Run.

Mr. and Mrs. Orval Rush were Saturday evening guests of Mr. and Mrs. Playford Ryan, at Oakland.

Mr. and Mrs. Claude Rush and son, of Markleysburg, Pa., and Mr. and Mrs. Raymond Spiker and son were Sunday guests of Mr. and Mrs. Charles Rush, at Rush.

Mr. and Mrs. Lloyd Lee, Masontown, Pa., spent several days here with Mr. and Mrs. Cecil Schroyer. Cecil Kelly and son, Eddie, of Baltimore, spent several days here with the Schroyers, too.

Mrs. Frances Lancaster and daughter, Lois, were Sunday dinner guests of Mr. and Mrs. Ward K. Livengood.

Mr. and Mrs. Harold Talbott, Uniontown, Pa., were Sunday guests of Mr. and Mrs. Horace Henniegh. Mrs. Talbott also visited Mrs. Charles Metheny in the afternoon.

Mr. and Mrs. Okey Hoff and daughter, Marlene, were Sunday dinner guests of Mr. and Mrs. Isaac Frazee, Markleysburg, Pa. The Hoff family spent Saturday evening with Mr. and Mrs. John Bishoff and daughters, at Hoyes.

Mr. and Mrs. Jack Humberson, Morgantown, spent the week-end here with relatives.

Mr. and Mrs. Ray VanSickle, Cleveland, O., were week-end guests of Mr. and Mrs. Harold Friend.

Mr. and Mrs. Richard Selby spent Saturday in Uniontown, Pa.

Pfc. James D. Williams, Aberdeen, and Darrell Williams, Baltimore, are spending this week with their parents, Mr. and Mrs. John Williams.

Mrs. Ralph Fike and Mrs. Harold Fike spent Tuesday in Confluence, Pa.

Mr. and Mrs. W. K. Livengood and sons, Phillip and Norman, spent Saturday afternoon in Uniontown, Pa.

Mr. and Mrs. Pat Shoemer, Bellville, Mich., announce the birth of a daughter, Colleen Marie, Wednesday, November 21st. The couple has one other daughter, Connie Lynn. Mrs. Shoemer was formerly Miss Patricia Ellen Friend, daughter of Mr. and Mrs. Charles Friend, Morgantown, W. Va., and granddaughter of Mrs. Minnie Friend, of Friendsville.

Mr. and Mrs. Elden Roach, Morgantown, W. Va., announce the birth of a daughter, Lydia Jeanine, Saturday, November 17. Mrs. Roach was formerly Miss Geraldine Friend, daughter of Mrs. Elizabeth Friend and the late Fred Friend, Morganown, W. Va., and a granddaughter of Mrs. Minnie Friend, Friendsville.

Mr. and Mrs. Ralph Fike spent Monday evening with Mr. and Mrs. Allen Fike, at Mill Run.

Clarence Friend, Allison, Pa.; Mr. and Mrs. W. H. Burnside and son Harry and Miss Eleanor Wilson, Hopwood, Pa.; Mr. and Mrs. Dailey Groves, Elder Hill, were Sunday afternoon guests of their sister, Miss Nellie Friend.

Mrs. Pearle Faulkner is visiting Mrs. Minnie Friend. Other Sunday evening callers were Mr. and Mrs. Amos Friend and family and Mrs. Helen Devine.

Mrs. Jennie Wotring and Mrs. Kathryn Babst and children, Cumberland, were Sunday guests of Mr. and Mrs. Thomas Love.

Mr. and Mrs. Dean Rush and son, Gary, of Oak Hill, and Mrs. Margaret Rush were Friday dinner guests of Mr. and Mrs. Lloyd Skiles, at New Salem, Pa.

Miss Hazel Schlosnagle was a Sunday dinner guest of Mrs. Effie Shipley.

Mr. and Mrs. Jim Teats have been vacationing in Miami, Fla., with relatives.

Mr. and Mrs. Byard Liston, Harnedsville, Pa., were Sunday evening supper guests of Mr. and Mrs. L. L. Friend and son Jack.

William Shoemaker and Donald Haenftling, Akron, O., are visiting relatives here. Donald is also visiting in Accident.

Mrs. Harry Seggie and son, George, Accident, and Mrs. Raymond Schlosnagle and daughters, Shirley, Sandra and Rebecca, spent Thursday at Veterans' hospital, Martinsburg, W. Va., where their husbands, Harry Seggie and Raymond Schlosnagle are patients. Mr. Seggie returned to his home Saturday. Mrs. Schlosnagle and daughters, and her father, Clarence Nicklow, spent Sunday with Raymond at the hospital. His address is Ward 106B, VA Center, Martinsburg, W. Va. Raymond is a local merchant.

Mr. and Mrs. Charles Metheny and children spent Saturday in Uniontown, Pa.

Mrs. Ralph Fike and son, Byron, spent Sunday afternoon with Mr. and Mrs. Donald Frazee, at Selbysport.

THE GREAT GAME OF POLITICS

By FRANK R. KENT

Copyright by The Baltimore Sun and reprinted in The Republican by permission.

"Hit By A Truck"

Possibly there have been in the past less fruitful political conferences than that held early this week in Washington by members of the Democratic National Committee summoned by Chairman Paul Butler to lay down a policy and program for the party's future and prepare for "victory" in 1958 and 1959.

—o—

But if there has been one less fruitful it cannot now be recalled. At any rate, there was one political realist at the conference in the person of Colonel "Jake" Arvey, Democratic boss of Illinois and the man who in 1952 and also in 1956 was more responsible for the nomination of Mr. Adlai Stevenson than any other. Colonel Arvey is national committeeman for Illinois and a very practical politican, indeed. After listening to a number of speeches about the "great victory" of the Democrats in retaining control of Congress by a margin of one vote in the Senate and of the desirability of celebrating this "victory" with a "victory" dinner and ball simultaneously with the second inauguration of President Eisenhower, Colonel Arvey very dryly said at the close of the conference, "It is all very well to talk about this 'great victory' and the idea of a celebration but it seems to me we were hit by a truck."

—o—

No one has replied to that realistic observation. The reason, of course, is that there is no adequate reply. That 10,000,000 popular Eisenhower majority very greatly outweighs that single vote in the Senate and the 20-odd votes against him in the House, whenever Mr. Eisenhower chooses to invoke it in behalf of either domestic or foreign policies which are clearly in the national interest. One example, is the farm policy advocated by Secretary of Agriculture Benson and strongly indorsed by the President. This policy a short time ago was denounced by Senator Kefauver, now one of the titular leaders of his party, as "disastrous" and "dishonest." Immediately, following the Kefauver denunciation the National Grange, oldest, most respected and most influential of all farm organizations, indorsed the Eisenhower-Benson farm plans and policies. Considering this, not many have real doubt that the coming Congress will go along with the Eisenhower Administration's farm program.

—o—

The truth is that, despite a Democratic majority in both Senate and House, the more astute observers of the congressional scene believe that Mr. Eisenhower will have considerably more success in getting his program through in the new Congress than he did in the last one. For this conviction there are several reasons. One, of course, is that no part of his program is partisan. Another is that, according to those who know him best, the President intends to use his power, popularity and prestige much more forcefully in behalf of Administration measures than he did in his first term. A third is that he knows much better now than he did in his first term how to do these things. Four years of experience with Congress has taught him a great deal. And while, of course, he cannot succeed himself as President, no President with the kind of popular majority which he piled up on November 6 will be devoid of political influence whenever he chooses to invoke it—that is unless he becomes silly. Of that there certainly is no sign.

—o—

A fourth and final reason supporting this belief is the condition of the Democratic party. As the laconic Colonel "Jake" so truthfully says, it was "hit by a truck." Also, it was, as used to be said, knocked "higher than Kilroy's kite." It seems at this time utterly leaderless. Two days ago one of the prominent Stevenson columnists predicted that in a few days Mr. Stevenson would declare himself unavailable as a future candidate, determined to go back to the practice of law and the joys of private life. In his effort to do this, few, indeed, want to restrain him—quite the contrary. The general feeling among party people is that neither Adlai or Estes has "what it takes" for the high offices to which they aspire. In the last election the American people gave unmistakable evidence that was their feeling, too.

—o—

One result of the conference was the passage of several pious resolutions calling upon Democrats "to act" and authorizing Mr. Butler to appoint a "special committee." The actual result was to reveal more clearly the wide split in the party. The real leaders who did not attend the conference and were not invited to were Senator Lyndon Johnson, Speaker of the House Sam Rayburn, both of Texas, and Mr. Truman. It is claimed that these powerful party politicans will "go along." But no one thinks they will "go along" with the garrulous Senator Humphrey, of Minnesota; the left-wing Senator Paul Douglas, of Illinois; the radical Walter Reuther, of CIO, or Mr. Butler, the very unpopular chairman who is struggling to hold on to his job—and its salary. In brief, there exists no real leadership in the party.

To Present "Nativity Story"

The Eighth grades of Northern High school, under direction of Miss F. Beachy, Miss Mary L. Aultman and Lawrence K. Meyers, will present "The Nativity Story," on Wednesday, December 19, at 8 p. m., at the school.

The musical portion of the program will be under the direction of Miss Imogene Gribble, choir, and Melvin R. Schwing, band. No admission will be charged.

Subscribe for The Republican

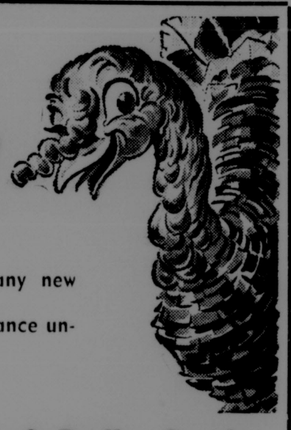
INSURANCE

For All Your Needs See

Ross Speicher

Phone 636 Accident, Md.

FREE TURKEY



with the purchase of any new television or major appliance until Christmas.

Oakland Electric & Radio Service

Alder Street Phone DE 4-3401 Oakland, Md.



Up a Christmas tree about what to give? Solve it by sending them a year's subscription to The Republican . . . as nice a remembrance as a big, fat letter from home every week of the year. There's news about you and your family and most all that goes on in the county . . . all this for only about six cents a week. It's a grand idea! Simply use the handy order blank below. We'll send a card announcing your gift and your season's greetings.

Please send a gift subscription to the following:
Name .....
Address .....
and forward a Christmas card announcing the gift from:
Name .....
Address .....
Enclosed is $.....

GIFT PRICES
County, Zones 1 and 2
One Year—$3.00
Beyond Zone 2
One Year—$3.50
Service Personnel
One Year—$2.50
THE REPUBLICAN
Oakland, Maryland

THE REPUBLICAN

check these CHECK-R-MIX FEED PRICES!

16% DAIRY

$3.80 per bag—$74.00 ton

Made with crimped oats and plenty of molasses.

Can furnish with 20% protein at 10c bag extra if you order.

Also a very good analysis. Hog Feed—per bag, $4.00.

Good Local Feeds

15¢ Credit for returned bag in good condition



GRANGE Supply Center

DEerfield 4-2350

BURTON'S QUALITY

SHOP CHRISTMAS GIFTS AT BURTONS in Cumberland

For Men's and Boys' Wear



YOU WILL FIND A LARGER SELECTION AT BURTONS ON EASY TO BUY PRICES

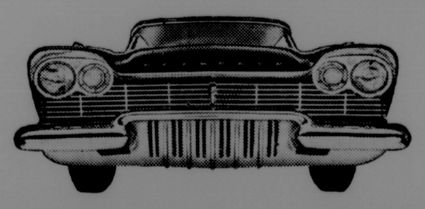
★SUITS
★SPORT COATS
★SLACKS
★JACKETS
★ROBES
★DRESS SHIRTS
★SPORT SHIRTS
★NECKWEAR
★SWEATERS
★SCARFS
★PAJAMAS
★BELTS
★GLOVES
★SUSPENDERS
★SOCKS

AT BURTON'S You Will Find A Wonderful Selection Men's All Wool Top Coats 27.50 A Coat You'll Look Your Best In At A Price You Can Pay

Remember Burton's LaVale Store
Open noon to 9 p. m. Mon. through Sat.
Plenty Free Parking
You can make an easy selection without the crowded parking you find in downtown stores.

129 Baltimore Street Cumberland
Christmas Store Hours
Mon. and Fri., 9 to 9
Tues., Wed., Thurs., 9 to 5
Saturdays 9 to 6

BURTON'S

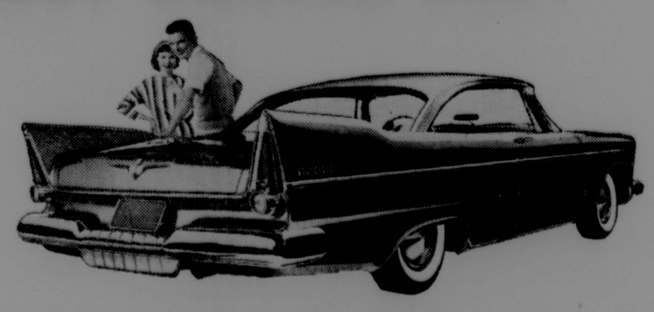
SUDDENLY,  IT'S 1960

PLYMOUTH...



...AMERICA'S MOST WANTED CAR!

Most stared after, most longed for car in the country! And no wonder! If you're like everybody else, you'll find it hard to believe that this breath-taking new Plymouth is a low-priced car instead of a much more expensive make. And when you see and drive it you'll prove to yourself that this Plymouth is actually three full years ahead of anything in its field. For example, there's the unequaled comfort of Torsion-Aire Ride that tames any road . . . the surging power of the mightiest V-8 in the low-price 3—now up to 290 hp . . . the extra safety of Total-Contact Brakes. See this car today and you'll see the car of 1960—at your Plymouth dealer's.



Southern Speaks

BY KATHRYN HAUSER

Hunting Policy

We all know that Garrett county is one of the leading deer hunting sections in the State of Maryland. The school made provisions for those desiring to hunt deer. Monday, December 3, showed that 313 had gone deer hunting or at least were not at school. On Tuesday 205 were absent. It looks as though quite a few families were eating deer meat.

One day of absence to hunt deer was accepted as an excusable absence provided the student brought a written excuse from parent or guardian.

Two days of absence was excusable if the student had not missed more than two days of school this year and had satisfactory marks on his report card for the first marking period.

A student planning to be absent had to consult his teacher on work to be done to receive credit for the class work he missed.

Students with more than two absences were permitted to make up work or receive credit for any of the days missed.

Sock Dance December 8

The Junior High F. H. A. will have a sock dance on Saturday, December 8, from 7:30 to 10:30 p. m. This dance is being held for the junior high only. A Snow Queen and King will be crowned. Candidates will be chosen from the junior F. H. A. members. The queen will be chosen by ballot on Saturday evening. Her escort will be crowned king.

The admission charge will be 15 cents stag and 25 cents drag. There will be a cake walk and a guessing cake which will be five cents each. Candy and pop will be available.

Regional Meeting Held

Saturday, December 1, Mrs. Ardrienne Carter attended a regional meeting of the Maryland Home Economics Association. Representatives attended from Garrett, Allegany, Washington and Frederick counties. The meeting was held in the Frederick County Extension office at Frederick.

U. N. Trip

This Sunday morning at 9:30 15 students and three chaperones will board a bus at Grantsville leaving for Baltimore. From there they will take a train to New York. These students will have the opportunity to visit the United Nations building in New York. If possible they will sit in on a session of the General Assembly, which should be very interesting. These students may be seen getting off the bus at Grantsville at about 4:00 on Tuesday morning heading for home, or to school if they think they can take it.

Season To Open

The first basketball game of the season will be played with Terra Alta on Friday, December 7, at Terra Alta. Let's all try to come to the game and help our team to win.

Christmas Dance

The Journalism class will again sponsor the annual formal Christmas dance. It will be held in the Southern high school gymnasium on December 21 from 8:00 to 11:30 p. m. Dance music will be provided by The Midknighters. The dance will be open to college students and to school alumni of the past five years.

The admission cost is $1.25 per couple and 75c for one person. Tickets may be purchased from members of the journalism class at the door.

Attend Meeting

W. Kenneth Johns, principal; Foster D. Bittle, supervisor, and Mr. Domenick, teacher, attended a meeting concerning core at Hagerstown Wednesday of this week.

Homemaker Test

Forty-two senior girls took the Betty Crocker test put out by General Mills.

One homemaker will be picked by the company.

The Southern High school Homemaker of Tomorrow will receive a pin and a Betty Crocker cook book.

She will compete in the state and national contest.

FRIEND STOCKYARD, INC.

December 3, 1956

Horses, 3.00 to 5.10 cwt.

Steers, good to choice, 19.00 to 20.50 cwt.; medium to good, 16.00 to 18.90 cwt.; common to medium, 12.10 to 15.90 cwt.

Heifers, good to choice, not available; medium to good, 12.00 to 16.50 cwt.; common to good, 8.00 to 11.90 cwt.

Bulls, 7.00 to 12.10 cwt.

Cows, medium to good, 12.00 to 14.50 cwt.; common to medium, 9.00 to 11.90 cwt.; canners, 8.00 cwt.

Veals, good to choice, 22.00 to 28.50 cwt; medium to good, 16.00 to 21.90 cwt.; common to medium, 11.00 to 15.90 cwt.; cull veal, 10.50 cwt. down.

Hogs, 16.00 to 18.40 cwt.; Pigs, 2.00 to 8.25 head.

Heavy Hens, 14c lb. to 18½c lb.; Leghorn Hens, 6c. lb.

Sir Winston Churchill observed his 82nd birthday anniversary November 30.

ANNUAL REPORT
OF THE
BOARD OF EDUCATION OF GARRETT COUNTY, MARYLAND
FOR THE FISCAL YEAR
FROM JULY 1, 1955, TO JUNE 30, 1956

To The People of Garrett County:

In compliance with the Acts of the Assembly of 1916, Chapter 506, we respectfully present our annual report for the school year ending June 30, 1956.

Any additional information desired concerning this report will gladly be furnished at the office of The Board of Education, Court House, Oakland, Maryland.

Respectfully submitted,

THE BOARD OF EDUCATION OF GARRETT COUNTY, MARYLAND:

Ross Speicher, President ..... Accident, Md.
Dr. Ralph Calandrella, Vice-President ..... Kitzmiller, Md.
Maurice Brookhart, Associate Member ..... Oakland, Md.
Willard L. Hawkins, Secretary-Treasurer and County Superintendent ..... Oakland, Md.

FINANCIAL STATEMENT
OF THE
BOARD OF EDUCATION OF GARRETT COUNTY, MARYLAND
FOR THE
FISCAL YEAR ENDING JUNE 30, 1956

SUMMARY OF RECEIPTS: CURRENT FUND: 1955-1956

CASH BALANCE, JUNE 30, 1955			
Current Funds			$ 19,848.71
Special Fund			827.82
Capital Outlay Fund			1,558.55
Accident School Building Fund			27,231.69
COUNTY FUNDS			
From the county tax levy—1955	$110,512.00		
a. Current expenses—1956	123,123.78	$233,635.78	
b. Capital outlay (exc. school construction funds)		32,480.00	
Licenses, fees and special taxes			
a. A through J motor vehicles—Bal. 1955	646.37		
Bal. 1956	14,973.00	15,619.37	
b. M. A. Degree	6,000.00		
Cigarette Tax	19,702.01	25,702.01	307,437.16
STATE FUNDS			
Aid per classroom unit		110,340.00	
Aid per pupil		93,090.00	
Equalization aid		755,909.53	
Part Payment of officials' salaries		17,090.00	
Physical examination of teachers and bus drivers		975.00	
Handicapped children—1954-1955		159.09	
Adult education		1,181.75	978,745.37
FEDERAL FUNDS			
Vocational day schools		8,167.91	
Summer vocational program 1955		1,731.24	
Vocational evening schools		782.25	
Vocational travel		347.15	
National School Lunch Program		20,306.26	
Institutional on-the-farm training		2,261.13	33,595.94
OTHER SOURCES			
Fees from adjoining states		3,849.45	
Other Sources—Special Fund 176.36			
Other Sources Current Fund 923.24		1,099.60	
Sale of county school property		1,151.00	
Insurance		151.07	
Refunds (Fire Insurance)		1,628.52	7,879.64
Total Receipts			$1,377,124.88

SUMMARY OF DISBURSEMENTS: CURRENT FUND: 1955-1956

ADMINISTRATION	$ 26,529.07	
INSTRUCTIONAL SERVICE	803,113.86	
OPERATION OF SCHOOL PLANT	62,935.23	
MAINTENANCE OF SCHOOL PLANT	32,347.16	
TRANSPORTATION OF PUPILS	274,062.30	
REFUND—EQUALIZATION	3,911.48	
FIXED CHARGES	11,921.29	
PAYMENTS TO ADJOINING UNITS	27,871.81	
OTHER SCHOOL SERVICES	30,440.61	
CAPITAL OUTLAY (excluding school construction funds)	37,853.08	
Total Disbursements		$1,310,985.89
CASH ON HAND AND IN BANKS, JUNE 30, 1956		
Current funds	49,111.75	
Special fund	849.16	
Capital Outlay fund	16,178.08	66,138.99
		$1,377,124.88

ADMINISTRATION

Office expenses	1,858.66
Printing and Advertising	634.16
Board members' expenses	300.00
Auditing and legal services	950.00
Administrative and clerical salaries	19,980.00
Traveling expenses of county supt.	502.14
Other costs of administration	2,304.11
Total Administration	$ 26,529.07

INSTRUCTIONAL SERVICE

	Elementary	High	Total
Supervisors of Instruction			
Salaries	$ 6,984.15	$ 5,930.00	$ 12,914.15
Travel	540.28	302.09	842.37
Salaries			
Principals and Vice Principals	20,401.84	21,795.00	42,196.84
Teachers	395,382.43	314,521.74	709,904.17
Substitute teachers	2,595.00	1,256.00	3,851.00
Travel of principals and teachers	484.35	871.92	1,356.27
Salaries of school clerks		3,240.00	3,240.00
Textbooks	4,456.45	4,748.15	9,204.60
Materials of instruction	4,316.79	7,715.42	12,032.21
Library books or periodicals	1,262.80	965.27	2,228.07
Summer school allowances for teachers	210.00	140.00	350.00
Institutes, associations, meetings, etc.	894.13	651.23	1,545.36
Replacement of automobiles	1,225.00		1,225.00
Other costs of day school supervision and instruction	814.22	1,057.48	1,871.70
Subtotal	$439,567.44	$363,194.30	$802,761.74
	Salaries	Expenses	
Handicapped Children	$ 316.00	$ 36.12	$ 352.12
Total for Instructional Service			$803,113.86
	Elementary	High	Total
Number of positions (reported on same basis as salaries listed above are distributed)			
Principals and Vice Principals Male	4	4	8
Teachers Male	19	46	65
Female	75.9	35	110.9
School Clerks		2	2

OPERATION OF SCHOOL PLANT

Wages of custodial personnel	$ 18,012.80	$ 15,357.60	$ 33,370.40
Supplies	2,632.75	1,944.53	4,577.28
Fuel	7,003.21	5,188.65	12,191.86
Water, light, power and communication	6,402.25	6,393.44	12,795.69
Total Operation of School Plant	$ 34,051.01	$ 28,884.22	$ 62,935.23

MAINTENANCE OF SCHOOL PLANT

By contract			
Bldg. repair & grounds upkeep	8,416.16	1,812.55	10,228.71
Equipment repair	2,996.14	5,368.78	8,364.92
By maintenance personnel			
Salaries	6,416.53	4,673.47	11,090.00
Travel and other expenses	1,541.09	1,122.44	2,663.53
Total Maintenance of School Plant	$ 19,369.92	$ 12,977.24	$ 32,347.16
Number of positions (reported on same basis as salaries above are distributed):			
Custodial personnel Regular	16	6	22
Part Time	5	5	10
Maintenance personnel	1	1	2

TRANSPORTATION OF PUPILS

County owned buses and cars			
Salaries	912.85	1,217.15	2,130.00
Expenses	785.47	1,047.30	1,832.77
Contract services	137,632.95	129,305.60	266,938.55
Insurance	998.44	945.54	1,943.98
Physical exam. of bus drivers	228.56	216.44	445.00
Bus inspections	21.57	20.43	42.00
Transportation of physically handicapped children	169.00	561.00	730.00
Total Cost of Transportation of Pupils to Public Schools	$140,748.84	$133,313.46	$274,062.30

REFUND—Over-payment in Equalization Fund—State Department		$ 3,911.48
FIXED CHARGES		
Workmen's compensation		$ 1,803.26
Social Security and other retirement		2,028.00
Other insurance		7,989.18
Contributions and contingencies		100.85
Total fixed charges		$ 11,921.29
PAYMENTS TO ADJOINING UNITS		
Maryland equalization areas		$ 8,108.00
Other States		19,763.81
Total Payments to Adjoining Units		$ 27,871.81

OTHER SCHOOL SERVICES

Supervisor of Pupil Personnel and Visiting Teachers			
Salaries	$ 2,968.14	$ 2,161.86	$ 5,130.00
Travel	287.60	209.48	497.08
Health Services			
Salaries	98.36	71.64	170.00
Expenses	94.42	68.77	163.19
Driver Education		459.99	459.99
Recreation (physical education)	152.82	646.16	798.98
School Lunch			
Food	10,670.13	9,363.54	20,033.67
Equipment and other expenses	3.60	3.60	7.20
Subtotal	$ 14,275.07	$ 12,985.04	$ 27,260.11
On-the-Job and On-the-Farm Training			
Salaries			1,201.37
Expenses			266.44
Other adult education—Salaries			1,690.50
Other community services			22.19
Total Other School Services			$ 30,440.61
CAPITAL OUTLAY—(Excluding disbursements from school construction funds)			
Alterations of old buildings	$ 35,468.37	$ 134.16	$ 35,602.53
Additional equipment	2,250.55		2,250.55
Total Capital Outlay	$ 37,718.92	$ 134.16	$ 37,853.08

BALANCE SHEET

Current Fund: July 1, 1956

Cash on hand and in banks		$ 66,138.99
Appropriations receivable		
Federal	$ 435.96	
State	452.12	888.08
Total		$ 67,027.07
Accounts Payable		
Capital Outlay	$ 16,178.08	
Principals' and teachers' salaries	849.97	
M. A. Degrees	1,500.00	
Administrative and supervisory salaries	200.00	
Salary Maintenance	2,850.00	
Supplies and materials	9,175.00	
Employees' retirement	996.38	
Transportation—Buzzers	3,240.00	
Salary—Supervisor Transportation	283.33	
Accumulative Sick Leave	2,000.00	
School Lunch	272.59	
Workmen's Compensation	1,792.69	$ 39,338.04
Unexpended funds		27,689.03
Total		$ 67,027.07

SUMMARY OF RECEIPTS

SCHOOL CONSTRUCTION FUND: 1955-1956

Cash balance as of July 1, 1955 (including all bonds sold)		
Held by County Commissioners	$ 49,733.29	$ 49,733.29
RECEIPTS		
County incentive fund	$ 14,820.00	
Other funds from county taxes	75,098.01	
State incentive fund	30,748.55	
State loan	97,000.00	
Natural Gas Tax	19,720.14	$237,386.70
Total Funds Available for School Construction		$287,119.99

SUMMARY OF DISBURSEMENTS

SCHOOL CONSTRUCTION FUND: 1955-1956

DISBURSEMENTS		
New buildings (Elementary)	$140,988.06	
Alteration of buildings (Elementary)	82,588.45	
Total		$223,576.51
Cash balance as of June 30, 1956 (including all bonds sold)		
Held by Board of Education	$ 14,411.55	
Held by County Commissioners	49,131.93	$ 63,543.48
Total		$287,119.99

DEBT SERVICE FOR SCHOOL CONSTRUCTION: 1955-1956

SUMMARY OF RECEIPTS		
Cash balance as of July 1, 1955	$ 49,733.29	
County incentive fund	14,820.00	
Other funds from county taxes	75,098.01	
State incentive fund	30,748.55	
Other sources (State loan)	97,000.00	
Natural Gas Tax	19,720.14	$287,119.99
SUMMARY OF DISBURSEMENTS		
County long term bonds—Repayment	$ 75,000.00	
County long term bonds Interest	20,250.00	
State Loan—Repayment	37,995.15	
State Loan Interest	7,603.68	
Short term loan (Coupons)	139.23	
Board of Education—State loan	97,000.00	$237,988.06
Cash balance as of June 30, 1956		$ 49,131.93

STATUS OF SCHOOL DEBT: 1955-1956

	Balance Outstanding July 1, 1955	Additional Borrowed	Amount Repaid	Balance Outstanding June 30, 1956
County long term bonds	$1,050,000.00	$	$ 75,000.00	$ 975,000.00
State loan	515,928.09		37,995.15	477,932.94
State loan		97,000.00		97,000.00
Total	$1,565,928.09	$ 97,000.00	$112,995.15	$1,549,932.94

VALUE OF SCHOOL PROPERTY: 1955-1956

	School Bldgs.	Equipment	Land
Elementary	$1,331,500.00	$ 36,210.00	$1,367,710.00
High	2,722,700.00	110,000.00	2,832,700.00
All Schools (insurance valuation 100%)	$4,054,200.00	$146,210.00	$4,200,410.00

The following schools derived money from independent school activities, including school programs, in excess of $250.00, the same being published in accordance with the requirements of Chapter 743 of the Acts of the General Assembly of Maryland of 1947:

Name of School	School No.	E.D. No.	Beginning Balance	Receipts	Total	Disbursements	Closing Balance
Swanton (Milk account)	1	1	$	$ 509.71	$ 509.71	$ 498.76	$ 10.95
Friendsville (General)	2	2	132.03	1,045.21	1,177.24	1,168.03	9.21
Friendsville (Cafeteria)	2	2	181.13	7,171.43	7,352.56	7,399.25	*
Grantsville (General)	1	3	697.90	2,516.20	3,214.10	2,534.63	679.47
Grantsville (Cafeteria)	1	3	1,882.80	13,992.62	15,875.42	14,955.32	919.30
Bloomington	1	4		383.51	383.51	383.22	.29
Accident (General)	1	5	271.17	1,810.35	2,081.52	1,918.84	162.68
Accident (Cafeteria)	1	5	101.51	6,324.49	6,426.00	6,379.33	46.67
Northern High (General)	12	5	2,991.78	14,331.41	17,323.19	16,400.05	923.14
Northern High (Cafeteria)	12	5	1,431.43	25,284.23	26,715.66	25,528.64	1,187.02
Northern High (FFA Chapter)	12	5	132.94	2,701.36	2,834.30	2,703.38	130.92
Southern High (General)	9	7	6,795.14	29,979.07	36,774.21	32,149.03	4,625.18
Southern High (Cafeteria)	9	7	2,388.52	36,493.61	38,882.13	35,997.54	2,884.59
Red House	13	8	33.96	324.60	358.56	307.47	51.09
Bittinger	1	12	50.23	484.69	534.92	524.43	10.49
Kitzmiller (General)	1	13	37.13	1,388.85	1,425.98	1,343.03	82.95
Kitzmiller (Cafeteria)	1	13	346.62	3,202.45	3,549.07	3,453.24	95.83
Oakland (General)	1	14	15.32	2,660.72	2,676.04	2,582.42	93.62
Oakland (Cafeteria)	1	14	659.85	18,498.09	19,157.94	19,116.23	41.71
Crellin (General)	8	14	58.12	904.66	962.78	916.24	46.54
Crellin (Milk Fund)	8	14	20.43	598.40	618.83	558.85	59.98
Loch Lynn (General)	3	16	77.08	658.62	735.70	598.15	137.55
Loch Lynn (Cafeteria)	3	16	424.99	3,439.99	3,864.98	3,691.16	173.82

*$46.73 overdrawn

CERTIFICATION OF SUPERINTENDENT OF SCHOOLS OF GARRETT COUNTY

I hereby certify that the figures given in this report are true and correct to the best of my knowledge and belief, and that they can be verified from the records of the Garrett County Board of Education.

(Sgd.) WILLARD L. HAWKINS
County Superintendent of Schools.
August 1, 1956

P. O. Box 23
Oakland, Maryland
August 21, 1956

Garrett County Board of Education
Oakland, Maryland
Gentlemen:

We have examined the statements of income collected and expenses disbursed of the Treasurer of the Garrett County Board of Education whose fiscal year ended June 30, 1956. Our examination was made in accordance with generally accepted auditing standards and accordingly included such tests of the accounting records and such other auditing procedures as we considered necessary under the circumstances.

Respectfully submitted,
(Sgd.) GEORGE McLAUGHLIN
Certified Public Accountant

State of Maryland
Garrett County, To-wit:

I hereby certify that on the 13th day of November, in the year of 1956, before me, the subscriber, a Notary Public of the State of Maryland, in and for Garrett County aforesaid, personally appeared Ross Speicher, President of the Board of Education of Garrett County, and made oath in due form of law that the aforegoing is a full, true, complete, and correct statement, to the best of his knowledge and belief, of all receipts from all sources and expenditures of said Board of Education for the fiscal year beginning on the 1st day of July, 1955, and ending on the 30th day of June, 1956.

ROSS SPEICHER, President.

In testimony whereof I have hereunto subscribed my name and affixed my Notarial Seal this 13th day of November, 1956.

My commission expires May 6, 1957.

R. T. BROHAWN, Notary Public.

—Adv. 40-2t.

SPEED QUEEN WASHERS
TRADE — TERMS
— REPAIRS —
S. C. Showalter
Phone 2931
Salisbury, Pa.

FOR SALE

Stone house at 45 Green St., Oakland, with adjoining corner lot available.

First floor—Living room, dining room, kitchen, pantry, bedroom (or den) with full bath and screened porch.

Second floor—Three bedrooms and two full baths (one with stall shower.)

Full basement. Gas heat. Two car garage.

Call Dr. Thomas Lusby at Deerfield 4-3295 or 4-2555 for inspection.

NOW! See the World's Easiest Loading-Unloading Dryer

NEW '56 NORGE WITH EXCLUSIVE HAMPER-DOR



Actually Funnels Your Clothes into Dryer Drum!
NO STOOPING
NO BENDING

Before you buy any dryer, see the Norge — the most work-free, care-free automatic clothes dryer ever invented! You never stoop or bend to load it, ever!

$129.95 UP

Low Down Payment
Easy Terms
Big Trade-in

NORGE 4-Way Drying
Dries Everything Washable —Safely!

1 It has a selective drying cycle for regular wash.
2 It has a selective drying cycle for synthetics.
3 It has a selective drying cycle for your "fussy" things.
4 It has a selective drying cycle for your very, very delicate.

Free Christmas Turkey

OAKLAND ELECTRIC & RADIO SERVICE
Alder Street Phone DE 4-3401 Oakland, Md.

CLASSIFIED ADVERTISING

MISCELLANEOUS . . .

STRAYED—Little black Dog, with red collar and bell. Finder call DE 4-2602, Mrs. Spencer Graham, Oakland. —Adv. 41-2t.

GRINDING, Mixing and molasses blending. Let us process your grain for dairy, hog and poultry feeds. Grange Supply Center.—Adv 32-tf.

FINANCIAL RESPONSIBILITY Insurance—SR22 filings promptly made on suspended or revoked licenses. Ray Teets Insurance Agency, DE 4-2137, Oakland, Md.—Adv. 37-tf.

WANTED . . .

WANTED TO RENT—A small farm. Call DE 4-3539.—Adv. 38-tf.

WANTED—30 ton baled hay. Write or contact Emory Crites, Kessell, W. Va.—Adv. 41-tf.

WANTED—Experienced kitchen helper. Apply in person only. Cee-Dee Tavern.—Adv. 38-tf.

WANTED—Woman to work as nurses aid. Phone DE 4-2319.—Adv. 20-tf.

WANTED—Kitchen help. Apply Parson's Restaurant, Mt. Lake Park. —Adv. 40-tf.

WANTED—Piano tuning, repairing. Write P. C. Saleskey, R. 4, Keyser, W. Va. Phone 25461.—Adv. 28-26*

WANTED—Girl for general housework. Write P. O. Box 34, Friendsville, Md., or phone Shadyside 6-2821.—Adv. 38-4t*

WANTED—Used Skis, Poles and boots; also 6 to 8 ft. Toboggan. Contact Helmuth Heise, Deep Creek Lake, phone DE 4-2870. —Adv. 40-tf.

WANTED AT ONCE—All kinds of scrap metals. Highest prices. Old cars for scrap. Gibson's Auto Wrecking, located at Loch Lynn. Dial DE 4-3429.—Adv. 3-tf.

WANTED—Elderly lady to board and care for, in my home near Eglon, W. Va. Write Mrs. Charles Harmon, Eglon, W. Va. —Adv. 40-2t*

FOR RENT . . .

FOR RENT—Nicely furnished bedroom. Phone DE 4-3138.—Adv. 37-tf.

FOR RENT—Office room, 39 Alder street. Call DE 4-3228.—Adv. 19-tf.

FOR RENT—Four room cottage at Hutton. Mrs. H. L. Bennett.—Adv. 41-3t*

FOR RENT—3-room heated apt. Phone DE 4-2504, A. C. Warnick. —Adv. 39-tf.

FOR RENT—Half of double house, consisting of 6 rooms and bath, on Second St. Phone DE 4-2409.—Adv. 38-tf.

FOR RENT—4-room unfurnished second floor apartment in Mt. Lake Park. Utilities furnished. Telephone DE 4-3490.—Adv. 36-tf.

Farmers to Get More Money For Hogs, Beef in 1957

Maryland farmers will probably receive higher prices for milk, hogs, beef and tobacco next year according to the 1957 agricultural outlook report released Monday by the University of Maryland Department of Agricultural Economics.

At the same time, farmers will probably receive less for eggs, broilers, turkeys, soybeans and vegetables, the report showed. The outlook for corn in 1957 is very uncertain because corn prices may be influenced by support prices or the acreage reserve program of the Soil Bank Act.

Farm income in Maryland during 1957 is expected to be about the same as this year. In 1955, Maryland farm income reached a new low of $19 million dollars. This was 43 percent below 1954 and 60 percent below 1949. The economists expect the 1956 figure to be slightly above the 19 million.

Both domestic and foreign demand for agricultural goods is expected to continue strong. Increased exports have been aided by a stronger foreign demand and by government export programs which in 1955-56 accounted for over 40 percent of the total agricultural exports. Higher incomes and increased employment will lead to increased food expenditures by U. S. consumers.

Farming costs in 1957 are almost certain to increase, the report said. Equipment, labor and fuel will be higher as will be taxes, interest and land. Feed prices might average slightly higher in the first half of the year.

It is expected there will be fewer milk cows in 1957 but more milk, the report continued. However, the economists do not expect 1956 milk production to exceed the 1955 record production year of 1.49 billion pounds. If this happens, it will be the first time in 10 years that Maryland milk production will not have exceeded the previous mservicethemtancreasedo

There will be about seven percent more eggs in 1957 and prices will take a slight tumble. This production increase is five percent above the national average increase of only two percent.

Total broiler output for the next year will probably exceed 1956 output. Prices in 1957 are likely to rise above November, 1956, level of 17 to 18 cents a pound, but will average slightly below the 20 to 21 cents received in the spring and summer of 1956.

If more turkeys are produced, as the report indicated will happen, prices will remain low.



"I'd say you better look in the Want Ads for a new battery — yours is dead!"

FOR RENT—1 large room with kitchen privileges. Phone DE 4-3492.—Adv. 37-tf.

FOR RENT—4 room unfurnished apartment, utilities furnished. Phone DE 4-3382.—Adv. 38-4t*

FOR RENT—6-room house, furnished or unfurnished. Automatic heat. Phone DE 4-3475.—Adv. 38-tf

FOR RENT—5-room apartment, newly redecorated, in Mt. Lake Park. Phone DE 4-3113.—Adv. 38-tf

FOR RENT—5-room furnished 3rd floor apartment. Utilities furnished, in Mt. Lake Park. Phone DE 4-3490.—Adv. 36-tf.

FOR RENT—4-room first floor apartment, furnished or unfurnished, in Mt. Lake Park. Phone DE 4-3384.—Adv. 41-tf.

FOR RENT—Three-room apartment, first floor; private bath and entrance. Mrs. George P. Fitzwater, Mt. Lake Park.—Adv. 35-tf.

FOR RENT—Bungalow, 5 rooms and bath. One mile west of Deer Park. Phone DE 4-4026, Hubert Custer, R2, Deer Park. —Adv. 40-tf.

FOR RENT—Completely furnished 3-room apartment. Private bath and private entrance. All utilities furnished. Call DE 4-2651 until 6.—Adv. 38-tf.

FOR RENT—Three room furnished apartment, private bath, utilities furnished. Scott Harvey, Mt. Lake Park. Phone DE 4-3207.—Adv. 41-tf.

FOR RENT—Nicely furnished three-room apartment, private bath, private entrance. Apply Ward's Restaurant. Telephone DE 4-3463. —Adv. 23-tf.

FOR RENT—Until June 1st, furnished modern home, 4 large rooms and bath, on Rt. 219, overlooking lake near Kelly's Store. Phone DE 4-3294.—Adv. 38-tf.

FOR RENT—House near Accident, 8 rooms, new hot air furnace, electricity, hot and cold water. Adam Lucas, Accident. Phone DE 4-4441. —Adv. 40-2t*

FOR RENT—3-room furnished apartment. Heat, water, gas furnished. Mrs. W. A. Johnson, 63 Center street, DE 4-2396. Available after Nov. 26.—Adv. 39-3t.

FOR RENT—Apartment with one, two or three bedrooms, can keep garden, chickens or cow, all modern conveniences; 3 miles from Oakland. Reasonable for right tenant; ideal for retired couple. Reply in detail to box "G" % The Republican.—Adv. 30-tf.

FOR RENT—Nice 4-room apartment with gas, water and electric. Private bath and private entrance. Hot water heat furnished. Basement for laundry purposes. Excellent location. Must be seen to be appreciated. Reasonable rent. Call DE 4-2433 evenings or week-ends. —Adv. 37-tf.

FOR SALE . . .

TREADLE SEWING Machines—PA 2-3060.—Adv. 37-7t.

ELECTRIC SEWING Machines, PA 2-3060.—Adv. 37-7t.

FOR SALE—'46 Chevrolet pickup. Call DE 4-2023.—Adv. 39-3t.

FOR SALE—Drum, in very good condition. Call DE 4-2533.—Adv. 28-tf.

FOR SALE—Play pen, like new, used 2 months. Phone DE 4-4137.—Adv. 37-tf.

FOR SALE—Apartment house. For information call DE 4-3134.—Adv. 29-tf.

GREGORY'S
Refrigeration Service
Quick service on all types of coolers—also stoves, washers and dryers.
MOVING & INSTALLING
—DIAL—
DEerfield 4-4192
Mt. Lake Park, Md.

FOR SALE—New house on Cozy Row, in Mt. Lake Park. Call DE 4-3244.—Adv. 36-tf.

DEBT NOTICE

I will not be responsible for any debts other than those contracted by myself.

WARD C. ERVIN,
Deer Park, Maryland
—Adv. 41-3t*

Commissioners' Meeting

NOTICE IS HEREBY GIVEN That the Board of County Commissioners for Garrett County, Maryland, will be in session for the transaction of all routine business that may properly come before them on

MONDAY AND TUESDAY
DECEMBER 17 and 18, 1956

By order of the Board.
R. T. BROHAWN, Clerk.

FOR SALE—Coal heating stove, with electric blower, used four months. Call DE 4-3457.—Adv. 37-tf.

FOR SALE—Coal and wood Range, in good condition. Call Fred Rodeheaver, DE 4-4520. —Adv. 40-2t*

FOR SALE—1949 Diamond T dump truck. Harold G. Bittinger, R 1, Oakland. Phone DE 4-3867.—Adv. 37-tf.

FOR SALE—Servel Refrigerator, 8 cu. ft. in excellent condition. Only $50. DE 4-4193 after 6 p. m. —Adv. 41-3t.

FOR SALE—1947 1½ ton Ford truck, new tires, good motor. Oakland Coca-Cola Bottling Works, Inc. —Adv. 38-tf.

DRAIN TILE—Finest quality 3, 4, 6 and 8 in., also 4 in. perforated. Grange Supply Center, Mt. Lake Park.—Adv. 20-tf.

Aluminum Storm Doors and Windows
Electric and Heating Contractor
Piper Elect. Co.
Phone DE 4-2643 after 4 p. m.

WILL TRADE—1950 Dodge Pickup with cattle racks and new tires. Would like to trade for a '50 model or newer car. Will pay cash difference. Phone DE 4-2643 after 3:30 p. m.—Adv. 41-tf.

FOR SALE—7½ cu. ft. refrigerator, used 9 months. Priced for quick sale. Call DE 4-2350 between 8 a. m. and 5:30 p. m. After 5:30 call DE 4-2946.—Adv. 36-tf.

HOUSE FOR SALE—Brick, six rooms, two baths, fire place, full basement, gas furnace, landscaped, 1.88 acres; also large block building. Call DE 4-3386.—Adv. 17-tf

POSITIVELY NO HUNTING OR TRESPASSING

Upon the lands of the undersigned:
EDWARD HACHMAN
AUGUST HARMAN
RALPH KOLBFLEISCH
RUSSELL SMITH
ELMER HETZ
HENRY GLASS
HARRY HACHMAN
BERT GRIFFITH
S. E. FRIEND
BOB HEAVNER
WOODROW FRIEND
CLAUDE FIKE
NEWTON GRIFFITH
ROB ROY PAUGH
Members, Winding Ridge Hunting Club.
—Adv. 38-4t*

ORDER NISI

William Keller, et al
vs.
Virginia Keller, et al
No. 4675 Equity. In the Circuit Court for Garrett County, Maryland.

ORDERED, this 16th day of November, 1956, by the Circuit Court for Garrett County, Maryland, in Equity, that the sale made and reported in the above cause by Walter W. Dawson, E. Ray Jones and Edward J. Ryan, Trustees, be ratified and confirmed, unless cause to the contrary thereof be shown on or before the 17th day of December, 1956; provided a copy of this order be published in some newspaper published in Garrett County, Maryland, once a week for three successive weeks before the 7th day of December, 1956.

The report states the amount of sale to be $950.00.

RICHARD L. DAVIS, Clerk
True copy.
Test: Richard L. Davis, Clerk.
—Adv. 38-4t.

NOTICE TO CREDITORS

THIS IS TO GIVE NOTICE, That the subscriber has obtained from the Orphans' Court for Garrett County, Maryland, letters of Administration on the estate of

CHARLES V. HARVEY

late of Garrett County, Maryland, deceased. All persons having claims against the deceased are hereby warned to exhibit the same, with the vouchers thereof duly authenticated, to the subscriber, on or before the 4th day of June, 1957; they may otherwise by law be excluded from all benefit of said estate. All persons knowing themselves indebted to said estate are requested to make immediate payment.

Given under my hand this 4th day of December, 1956.

WALTER W. DAWSON, Admr.
Oakland, Maryland
—Adv. 41-3t.

NOTICE TO CREDITORS

THIS IS TO GIVE NOTICE, That the subscriber has obtained from the Orphans' Court for Garrett County, Maryland, Letters of Administration c. t. a. on the estate of

NELSON R. WOOD

late of Garrett County, Maryland, deceased. All persons having claims against the deceased are hereby warned to exhibit the same, with the vouchers thereof duly authenticated, to the subscriber, on or before the 6th day of June, 1957; they may otherwise by law be excluded from all benefit of said estate. All persons knowing themselves indebted to said estate are requested to make immediate payment.

Given under my hand this 4th day of December, 1956.

WALTER W. DAWSON
Admr. c. t. a.
Oakland, Maryland
—Adv. 41-3t.

FOR SALE—6½-acres ground, 6-room house, outbuildings, fruit, good spring. Located in Kitzmiller. Jim DiMarco, Deer Park, Md. —Adv. 40-8t*

FOR SALE—House, 6 rooms and bath, full basement, hot water heat, on Cozy Row, Mt. Lake Park; also lard press. Telephone DE 4-2132.—Adv. 37-tf.

AUTHORIZED RENTOOL SERVICE STORE
ACORN ASSOCIATES
76 Liberty Street
OAKLAND, MARYLAND

FOR SALE—Wisconsin Holstein cow just fresh with second calf, heavy milker from accredited herd. Am overstocked. Calfhood vaccinated.—J. A. Yoder, Route 1, Oakland.—Adv. 41-3t*

FOR SALE—Gas kitchen range, $10; porcelain top table with stool, $10; mohair davenport, $35; medicine cabinet, $2.50; beveled mirror, $3.75; console Victrola. Phone DE 4-2991.—Adv. 38-4t.

Just Charge Your Gifts At Wakely's By
FIRST NATIONAL CHARGE ACCOUNT
Pay nothing 'til January, February and March.
It's the easy way to shop. Choose today from our gift line and over 300 different toys.
WAKELY'S HARDWARE
Second St. DE 4-3345

HOOK UP on the cable for better TV reception in Oakland. Installation charge only $75.00, plus $3.71 per month including tax. Call Ace Radio and Electric Service today. Dial DE 4-2679.—Adv. 45-tf.

FOR SALE—In Mt. Lake Park, 3 lots on paved streets; 10 room house, insulated, furnace heated, completely furnished, newly painted; one single garage with work shop and double garage. See A. P. Sanders, Box 48, Oakland, Md.—Adv. 16-tf.

PUBLIC SALE

I will sell my dairy herd and all dairy equipment at our farm, located 2 miles west of Accident, Maryland, on farm known as the Thomas Custer farm, on

Friday, December 14, 1956
Beginning 12:30 Sharp
Live Stock

Twenty-five head dairy Cows and Heifers, 13 milk Cows, 3 Holsteins, 4 registered Ayrshires, 3 Guernseys, 3 Jerseys. Ten of these cows in production now; 1 cow to freshen by day of sale, 3 to freshen by first part of February; 3 heifers bred. Four yearling Heifers, 3 6-month old Heifers, 2 registered Ayrshire Calves.

This herd is TB and Bangs accredited. Most all of them calfhood vaccinated.

Dairy Equipment

One 6-can milk Cooler, Unico spray type (new); 2 unit Surge Milkers with pump, 12 10-gallon milk Cans, milk Strainer, 1 ensilage Cart, 1 feed Cart.

Miscellaneous

Approximately 25 tons Hay, 3 to 4 tons Straw, 250 to 300 bushels Oats, 1 lot ear Corn, around 10 ton Ensilage, 1 tractor manure Spreader, David Bradley, in good shape; 1 rubber tire Wagon, David Bradley.

TERMS OF SALE: Cash.

MARK FRUEHAN, Owner
Accident, Maryland
Auctioneer: Harry Collier
Accident, Maryland, Phone 742 ..
—Adv. 40-2t.

NOTICE
APPLICATION FOR PERMIT TO APPROPRIATE AND TAKE GROUND WATER

In compliance with the provisions of Chapter 526, Acts of 1933, John E. Davies has made application for a permit to use a minimum of 300 gallons, a maximum of 500 gallons, and an average of 400 gallons of water daily during 12 months of the year from 1 well having a diameter of 6 inches, and depth of about 150 feet, located on the premises of the applicant at Grantsville, Maryland, 3 miles east of intersection of Routes 40 and 219.

The water will be used for the following purpose: Motel.

A public hearing on this application will be held at the Department of Geology, Mines and Water Resources, Room 102 Latrobe Hall, The Johns Hopkins University, Baltimore 18, Md., at 2:00 p. m., on the 12th day of December, 1956.

Objections to the granting of this permit may be presented orally or in writing at this hearing.

DEPARTMENT OF GEOLOGY, MINES & WATER RESOURCES
—Adv. 40-2t.

NOTICE TO CREDITORS

THIS IS TO GIVE NOTICE, That the subscriber has obtained from the Orphans' Court for Garrett County, Maryland, Letters Testamentary on the estate of

JULIUS W. WALTER

late of Garrett County, Maryland, deceased. All persons having claims against the deceased are hereby warned to exhibit the same, with the vouchers thereof duly authenticated, to the subscriber, on or before the 6th day of June, 1957; they may otherwise by law be excluded from all benefit of said estate. All persons knowing themselves indebted to said estate are requested to make immediate payment.

Given under my hand this 4th day of December, 1956.

DAVID W. WALTER, Extr.
Oakland, Maryland
—Adv. 41-3t.

REPOSSESSED Sewing Machines. PA 2-3060.—Adv. 37-7t.

FOR SALE—Hay and straw, square baled. Theodore Reckart, Deer Park, R 2.—Adv. 37-7t*

FOR SALE—Small Hoover sweeper with attachments, $15.00. Phone DE 4-3413.—Adv. 41-tf.

For Sale
SERVICE STATION AND GOOD 7-ROOM HOUSE
Hot Water Furnace
Good Location
Will Sell Separately
—Contact—
HARRY EDWARDS, JR.
Loch Lynn, Md.
Phone DE 4-9812

FOR SALE—One large gas heating Stove, automatic control. Wade Beeghly, Mt. Lake Park. —Adv. 40-3t*

PUBLIC SALE

I have sold my farm and will offer at public auction, at the farm known as the John A. Shaffer farm, two miles south of Gortner on the Mason Road, the following items on

SATURDAY, THE 15th DAY OF DECEMBER, 1956
Beginning at 12:30 P. M.
LIVESTOCK

Three Guernsey Cows, 2 years old; 1 Guernsey Cow, 10 years old; 3 Guernsey Cows, 8 years old; 1 Holstein Cow, 5 years old; 2 Guernsey Cows, 5 years old; 1 Jersey Cow, 5 years old; 1 Guernsey Cow, 3 years old; 1 Guernsey Cow, 7 years old; 1 Holstein Cow, 2 years old; 4 Spring Calves (vaccinated); 3 Fall Calves, 2 yearling Heifers. All cattle T. B. and Bangs tested 30 days prior to sale.

MACHINERY AND EQUIPMENT

One new Wagon with rubber tires and new flat bottom bed, 1 McCormick Deering Hayloader, 1 Oliver 2-bottom 12-inch Plow, 1 Case Harrow, 1 McCormick Hammermill, 1 F-20 Farmall Tractor, 1 John Deere 6 ft. Mower (horse drawn); 1 60-ft. endless Belt, 1 2-unit DeLaval Milker, 1 6-can milk Cooler, 1 DeLaval dairy water Heater, 1 Santi Matic wash Vat, 8 10-gallon milk Cans and 5 8-gallon milk Cans, 1 lot of Hay and 18 ft. Silage in 12-ft. silo.

HOUSEHOLD ARTICLES

One coal and wood cook Stove, 1 Warm Morning Heater, like new; 1 Table and Chairs; 1 Buffet, Couch and Chairs, 2 Beds with Springs, Dresser, wash Stand, and other articles too numerous to mention.

TERMS: Cash on day of sale.

Clyde A. Liller,
Owner
Route 2
Oakland, Md.

IRA MAHAFFEY, Auctioneer.
—Adv. 41-2t.

NOTICE OF STOCKHOLDERS' MEETING
The First State Bank of Grantsville
Grantsville, Maryland

The regular annual meeting of the Stockholders of The First State Bank of Grantsville, Grantsville, Maryland, will be held at The Casselman Hotel, in The Town of Grantsville, Maryland, on

Tuesday, January 8, 1957
At 2:00 o'clock P. M.

for the purpose of electing a Board of Directors for the year 1957 and for the transaction of such other business as may properly be presented for the consideration of the Stockholders.

Signed:
JOSEPH F. FAHEY,
Cashier.
—Adv. 41 and 45.

NO HUNTING OR TRESPASSING

All persons are hereby warned not to enter upon, cross over, or in any manner trespass upon the property of the undersigned.

Ross R. and Mildred L. Ryland
Accident, Maryland
—Adv. 40-2t.

FOR SALE — Four-burner gas Range, Smith Corona portable Typewriter, both in good condition. Call DE 4-2635.—Adv. 39-3t.

SEE US for Steam-cured concrete block in sizes 4", 6", 8", 10". Rodamer Concrete Products. Telephone 4-0027, Springs, Pa.—Adv. 33-tf.

FOR SALE—3-bedroom house, good location and good condition. Will sacrifice. T. O. Deffinbaugh, 138 Second street.—Adv. 45-tf.

MONUMENTS and MARKERS now on display at 24 High street. Telephone DE 4-3115, Porter E. DeWitt, Oakland Memorials. — Adv. 45-tf.

FOR SALE—5-room bungalow, hardwood floors, electricity, water, one outbuilding. Galen Wilson, Fingerboard Road, Hutton.—Adv. 41-2t*

MORTGAGEES' SALE
—OF VALUABLE—
RESIDENCE PROPERTY
Situate in District No. 14
Near the Town of Oakland, Md.
on road leading from Oakland to Crellin.

Under and by virtue of a power of sale contained in a mortgage from Charles E. Shahan and Joanne Shahan his wife, dated the 17th day of April, 1952, and recorded in Liber No. 167 folio 542 &c, one of the Mortgage Records of Garrett County, Maryland, default having been made in the conditions of said mortgage the undersigned mortgagee named in said Mortgage hereby gives notice that he will offer at public auction to the highest bidder on

Friday, December 21, 1956
At 11 o'clock A. M.

in front of the Court House in the town of Oakland, Garrett County, Maryland, all of those lots, pieces or parcels of land situate near the town limits of Oakland on the road leading from Oakland to Crellin, said road being a State Road and the first piece hereby intended to be offered for sale is described as follows: All that part of said land situate in Election District No. 14, and being part of Lot 41 of the subdivision of the Bradley Farm containing the quantity of 2600 square feet, more or less.

The second piece of said land situate along the Northwest side of the State Road leading from Oakland to Crellin, Md., and being a part of the 3 acre tract which was conveyed to H. E. Miller by Cyrus DeWitt by deed dated April 14th, 1923, and being recorded in Liber No. 84 folio 374 Land Records of Garrett County, Maryland, containing the quantity of 0.53 of an acre, more or less. This being the same property which was conveyed to said Charles E. Shahan by deed from Bernice M. Dishman, also known as Bernice M. Shahan, dated the 2nd of April, 1952, and recorded in Liber No. 172 folio 389 &c, one of the Land Records of Garrett County, Maryland. The two parcels adjoin.

This being the same property which was conveyed to the said Charles E. Shahan by deed from Bernice M. Dishman dated the 2nd day of April, 1952, and recorded in Liber No. 172 folio 389 &c, one of the Land Records of Garrett County, Maryland.

The location of the above property is desirable, and consists of two lots, and improved by a good dwelling house.

Interested purchasers are invited to inspect the property before the day of sale.

TERMS OF SALE—Cash on day of sale.

Any responsible bidder making substantial down payment may secure reasonable terms for deferred payments.

William R. Offutt,
Mortgagee.
—Adv. 40-4t.

TRESPASS NOTICE

Persons are hereby warned not to hunt or trespass in any manner on the property of the undersigned, located in District No. 4.

MRS. PAUL UBER
DORIE FAZENBAKER
OTHA C. FAZENBAKER
R. S. FAZENBAKER
Swanton, Maryland
—Adv. 40-3t.

No Hunting or Trespassing

Notice is hereby given to all persons not to hunt or trespass for any reason upon the property of the undersigned, known as the Charcoal and the Snake Den, in District 14. All persons violating this notice will be prosecuted to the full extent of the law.

E. H. DILLEY
S. NAOMI DILLEY
G. J. DILLEY

LOANS
$25 to $300
YOU WILL LIKE DOING BUSINESS WHERE YOU ARE WELCOME AND APPRECIATED.
—SERVICE FEATURES—
NO DEDUCTIONS: you get the full amount of money you sign for.
NO EXTRA CHARGES: you pay only for the exact number of days you keep the loan.
NO ENDORSERS.
RENEW your loan when you like—even for more than the original amount. You don't have to pay off one loan before you can get more money.
FIRST PAYMENT due in 45 days or as arranged.
UNION FINANCE CO.
96 Main Street—Keyser, W. Va.
Phone 3441—Open Evenings by Appointment

FOR SALE—Dressed Hens, $1.00 each. Six or more delivered within 15 miles. Call DE 4-2856, Mrs. L. F. Schenk, R2, Deer Park. —Adv. 40-2t.

FOR SALE—Farm, known as the Reichenbecher farm, Rt. 219, one mile south of Keyser Ridge, consisting of 180 acres, 120 acres tillable; good dwelling, hot air heat; good barn, 50'x106', suitable for dairy; tile silo, 12'x40'. Farm can be bought with insilage and other feeds included. For particulars see Walter M. and A. G. Reichenbecher, committee.—Adv. 31-tf.

FOR SALE—8-room house, full basement, hot and cold water, garage, with as much ground as needed, on outskirts of Mt. Lake Park, along Broadford road. See Wade Bolyard. Phone DE 4-2349. — Adv. 34-tf.

FOR SALE—203 acre Farm at edge of Oakland, on hard surface road. Nice home, large barn, silo and other necessary buildings. Nice level to gently rolling farming ground in high state of cultivation. Will accept smaller farm as trade. Terms arranged. Call DE 4-4552, Oakland, Md.—Adv. 39-tf.

ADAMS & ADAMS REAL ESTATE



Licensed and Bonded Brokers
E. W. Adams W. D. Casteel
Located Next To City Hall
9 a.m.-4 p.m. Oakland DE 4-2241

FOR SALE—Located at Hutton, Md. a six-room tile house with basement, situated on six nice lots. Also a nice small house. Both have water and electricity and are located along the highway and bus route and near the railroad station. Price was $3,500. This price has now been cut to one-half for quick sale—$1,750.

FOR SALE—Located in Mt. Lake Park along a hardtopped street, a six-room house with bath, hot and cold water, fireplace, hot water heating plant. Situated on a nice lot, this house has recently had a new roof and is in a fine state of repair. A garage is included. We really have a price on this property for quick sale.

FOR SALE—Large concrete block business property with a modern apartment attached. Located near the NuWay Laundry in Oakland. This is a fine business property and home combined. Owner gave us a sacrifice price on same for immediate sale.

FOR SALE—Four acres of land with a 2-room cottage located near Mellott place at Swallow Falls, right in the heart of the deer country. Cottage contains a kitchen, living room and bedroom, with stone fireplace. Plenty of spring water. This is a real buy and must be sold at once.

FOR SALE—Located in Mt. Lake Park, a six-room house containing 3 bedrooms, large living room, dining room, kitchen and bath. Full basement. Located along a good street. Owner is leaving state and offers this property at an attractive price.

FOR SALE—Located along the Oakland-Terra Alta road, Route 7, near the corporate limits of Oakland, a six room house with partial basement, hot air furnace, heater, hot and cold water. Situated on approximately two acres of land along the main highway. Owner's job requires his being close to his work and for this reason the property is being offered for sale. See us at once.

FOR SALE—Located one mile from Swanton, a 57½ acre farm with a four-room house. Plenty of mountain spring water. Part of land contains saw timber and an abundance of small prop timber.

FOR SALE—Cottage along Deep Creek Lake in the Harvey's Peninsula section, situated on a 100x200 foot lot. Large living room with fireplace, kitchen. Completely furnished. Also a 14 foot outboard boat with 12 horsepower motor. This property is in a very desirable location and has its own well water.

FOR SALE—Large residence known as the Watson Property, situate on a corner of four beautifully landscapped lots in the heart of Mt. Lake Park. This is a year-around home, complete with all utilities, storm windows, hot water heat and in an exceptionally fine state of repair. This property is modern in all respects and would make a fine tourist home.

FOR SALE—The Pollard Property, known as Allegheny Inn, located on H Street in Mt. Lake Park. Built to accommodate 32 guests, this house is doing a nice summer business and was completely filled during deer season. It is in a good state of repair. Complete with baths and utilities. Owner is out of the county and will sacrifice this property for quick sale. Contact us at once.

FOR SALE—Located along the Oakland-Terra Alta road, near the Maryland-West Virginia line, an 8-room house with bath, hot and cold water, gas, garage and other outbuildings. Situate on 1½ acres of land, which lies along the main highway. This property would be ideal for a retired couple. We really have a price on this for quick sale.

FOR SALE—New 6-room ranch style house near Oakland containing hardwood floors, half basement, and heated by a conversion gas or oil furnace. It is modern throughout and has a nice large fireplace. Property also contains a 26x36 barn with electricity and water, 25 acres of nice tillable land. A 120 foot deep well supplies an abundance of water. Land is presently leased for gas by the C. and A. Gas Co. This property must be sold and is priced far below its replacement value. See us at once.

FOR SALE—Located near the Friendsville corporate limits, a six-room house with full basement, hot air heat, completely furnished. Property includes a barn and other outbuildings. Owner is leaving the county and is sacrificing. A real value for immediate sale. Price reduced!

FOR SALE—Located on Route 50, a well-established truck stop containing a lunch room, gas station and garage. This is an exceptional opportunity for anyone desiring to go into business. Contact us at once.

FOR SALE—Located on Route 40-219 intersection, one of the best business properties in that section. Large garage, large store room and lunch bar, four gasoline pumps. Nice apartments over garage suitable for overnight guests. Also a fine six room house, sunporch, bath, hot and cold water. House and garage heated by hot water heating plant. Location the best. This business in full operation for the past 25 years. Owner retiring from business reason being offered for sale. A real buy and part can be financed. A real business at the right price. Hurry.

FOR SALE—Located close to Swallow Falls, one of the best hunting and fishing camps in Garrett County, containing 110 acres of wooded land, one large native stone lodge size 30x40 which will sleep about 20 people. Large spring, water in lodge. Delco lighting plant, one small building for storage and light plant. Main lodge building is as fireproof as could be built. We rate this as a hunter's paradise and cannot be duplicated anywhere in this county. Mr. Sportsman, for a real buy look this one over.

FOR SALE—Located on Second Street, Oakland, a 16 room house divided into two apartments. Large lot, hot water furnace heated. Two baths, electricity, hot and cold water, property in fine state of repair. Garage. A real investment. Owner leaving city. Location beyond reproach. Mr. Investor, look this one over. Have reduced price on same for quick sale.

FOR SALE—Near Swanton along a hard road, an 8-room house with bath and half basement. Furnace heated. Situated on 14 acres of land. Modern barn, chicken and hog houses. This property also includes a double car garage with a three-room apartment above. All buildings are in an excellent state of repair. Priced for quick sale.

FOR SALE—Located in Loch Lynn along a hard top road, a modern 11 room house, 2 baths, basement under the entire structure, furnace heated, hot and cold water. Situated on 16 building lots. This property is in a fine state of repair, beautifully located, complete with shrubbery. We have a real price for quick sale.

FOR SALE—We have at this time several nice lots located in Paradise Gardens on Deep Creek Lake. These lots are now ready to show. Not many of these valuable lots are left around the lake so act fast.

We have cash buyers waiting for lake front lots and cottages at Deep Creek Lake. Hurry — list yours with us—now's the time to sell.

FOR SALE—Four-bedroom cottage with 60 ft. water frontage on Deep Creek Lake, a nice set-up for a large family. Adjacent 3½ lots are included. Electric pump. Bargain for quick sale.

FOR SALE—Nice large lot on Oak Street. A very desirable location.

FOR SALE—House consisting of two apartments, located at 69 Alder Street. Gas furnace heat, large basement. Nice size lot. Recently remodeled. A real buy.

School Health And Safety Committee Meets Last Month

The second meeting of the School Health and Safety Committee was held Monday, November 26. Sub-Committees were reorganized as follows:

1. The School Lunch Program—Mrs. Jay Bell, chairman.

2. School Health Work—Mrs. Hildred Mulvey, chairman. Sight testing, hearing testing, clinical work, dental care program.

3. P.-T. A. Health Programs—Mrs. Charles McIntyre, chairman.

4. School and Bus Safety—Robert Martin, chairman.

5. Elimination of Road Hazards—Leslie Savage, chairman.

One more meeting of the total group will be called sometime late in the school year. The purpose of this meeting will be to hear reports of all sub-committees on what has been done during the year and to lay plans for Health and Safety activities for the next school year.

A breakdown of the committees showed the following membership:

1. The School Lunch Program—Mrs. Jay Bell, chairman; Mrs. Iva Walker, Merle Frantz, Ralph Beachley, Willard Elliott, Mrs. E. Z. Tower, Mrs. Lenora Buckel, Robert Stemple, Mrs. Adrienne Carter, Mrs. Harold Adams, Miss Alice Howard, Mrs. Ethel Williams, Foster Riggs, Carl Everly.

2. School Health Work—Mrs. Hildred Mulvey, chairman; Rev. John Atwell, Beeson Snyder, A. B. Dean, Mrs. Ruth Yoder, Mrs. Ethel Helbig, Mrs. Hazel Walter, William Rees, Mrs. Kathleen Layman, Mrs. Bonnie Calhoun, John Wolf, Mrs. Elaine Falkenstine, Lilburn Brown, Miss Josephine King, Dr. Robert Gibson, Dr. Arthur Jones, Harvey Swartzentruber, Marvin Jones, Edwin Elias, Charles Briner, Paul Muha, Mrs. Phyllis Williams, Mrs. Ann Lawton, Mrs. Elizabeth Blake.

3. P.-T. A. Health Programs—Mrs. Charles McIntyre, chairman; Charles McIntyre, Weston Friend, Mrs. Anna K. Beachy, Mrs. Charlotte P. Bernard, Harold Garrett, Bernard High.

4. School and Bus Safety—Robert Martin, chairman; Ralph Buckel, Foster Bittle, Mrs. Mary Strauss, Mason Callis, Carleton Hogue, George Comp, Jr., Lester Bolyard, Leburn Myers, Richard Travis, Denver Mitchell, Charles Strauss, Kenneth Johns.

5. Elimination of Road Hazards—Leslie Savage, chairman; John Fitzwater, Dr. Ralph Calandrella, Willard L. Hawkins.

Northern To Open Season On Friday

Northern High school opens its 1956-57 basketball season on Friday night, December 7, at Berlin, Pa.

Coach Lilburn Brown has a squad of 24 boys who have been practicing daily and are working to make the traveling squad of 21.

The squad includes three seniors, Ronald Glass, Bryon Fike and Claude Humberson; seven juniors, Darwin Robeson, Tommy Schroyer, Ward Humberson, Gary Lawson, Edgar Mickey, Wayne McKenzie and Richard Durst; seven sophomores, Richard Spear, Gary Hetrick, Charles Strauss, Delmos Wright, Ronald Baker, Robert Bittinger, Donald Bartholomew; seven freshmen, Joe Friend, James Lowery, William Georg, Carroll Long, Johnny Capel, Pete Yommer and James McKenzie. Nine lettermen have returned from last year's squad.

Last year's team won eight games and lost 11.

Assisting Coach Brown this year is Denver L. Mitchell. Mitchell will also coach the junior varsity.

Schedule Given

The 21-game schedule includes the following:

Dec. 7—Berlin, away.
Dec. 11—Meyersdale, home.
Dec. 14—Rockwood, home.
Dec. 18—Salisbury, home.
Dec. 20—Alumni, home.
Jan. 2—Valley, home.
Jan. 4—Bayard, home.
Jan. 8—Berlin, home.
Jan. 11—Oldtown, away.
Jan. 15—Confluence, away.
Jan. 18—Southern, home.
Jan. 22—Bruceton, home.
Jan. 24—Rockwood, home.
Jan. 28—Meyersdale, away.
Feb. 4—Bayard, away.
Feb. 6—Salisbury, away.
Feb. 12—Bruceton, away.
Feb. 15—Confluence, home.
Feb. 19—Oldtown, home.
Feb. 22—Southern, away.
Feb. 26—Valley, away.

With Our Men In The Service

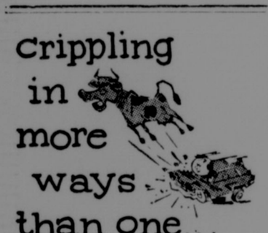
* * *

Jack I. Mersing, fireman apprentice, USN, son of Mr. and Mrs. James R. Mersing, of Crellin, is serving at the Naval Air Station, Lakehurst, N. J.

* * *

Donald Bennett, United States Navy, stationed aboard the U. S. S. Ashland, of Norfolk, Va., is spending a fifteen day leave with his parents, Mr. and Mrs. William Bennett, at Kempton.

Japanese were planning to salvage some of the ships they sank in World War II.



Accidents can give the farm owner plenty to worry about. If a person should be injured on your farm, it could cost you thousands of dollars to settle the claim. Your best protection is PTF Personal Liability Insurance. Full coverage on farm risks. Low rates. Ask us about it.

RAY TEETS
Insurance Agency
Dial
DE 4-2137

$ $

Christmas Coupon No. 6

OFFICE SUPPLIES-TYPEWRITERS-ADDING MACHINES

Buy Now! Your First Payment Will Not Be Due 'til January 30th.

● Royal ● Underwood ● Remington
● Smith Corona ● Olympia
TYPEWRITERS

FOR AS LOW AS $74.50. FIFTEEN CENTS A DAY WILL GUARANTEE A HAPPY CHRISTMAS.

One Week Salesman's SPECIAL

$5.00 Off on the Purchase of any Typewriter, Adding Machine Or Cash Register.
(Any Make Or Model)
Cash Or Time Payment
This Week Only
KEYSER OFFICE SUPPLY CO., INC.

Clip and Mail or Phone Keyser 27011 Or 28721

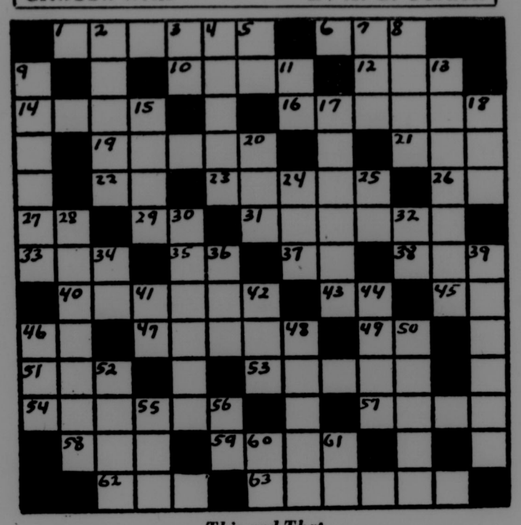
Name ..... What?.....
Address ..... Kind?.....
City ..... Phone.....

Howard G. Crogan—Keyser Office Supply Co., Inc.

See Our Display In Window Of Kight's Insurance Agency

Leave Your Name for FREE Demonstration

CROSSWORD ● ● ● By A. C. Gordon



This and That

ACROSS

1—Order
6—Head covering
10—Lean
12—Small point
14—First man
16—Sustain
19—Serious
21—Edge
22—Preposition
23—Cook in a certain way
26—Pronoun
27—Behold!
29—Musical note
31—Hold in respect
33—Go astray
35—Ancient sun god
37—Compass direction
38—Mineral spring
40—Peculiarities of a language
43—In reference to
45—Pronoun
46—Chemical symbol for silver
47—Type of feminine hair covering
49—Like
51—Roman 52
53—Speak extravagantly
54—Small invertebrate animal
57—Volcanic mountain
58—Title of respect
59—Combining form meaning "oil"
62—To weaken
63—Inquirers

DOWN

2—Bread leavening
3—Tautological Society (abbrev.)
4—More advanced in age
5—Musical note
7—Fuss
8—Travel
9—To test
11—Pronoun
13—To be successful
15—Subject to argument
17—One who makes a nest
18—Printer's measures
20—Fish eggs
24—Beast of burden
25—Chemical symbol for tellurium
28—Beginnings
30—Sarcastic
32—Elocutional Society (abbrev.)
34—A thoroughfare (abbrev.)
36—The Latin way of saying "I love"
39—A sea near Greece
41—Exists
42—Cry convulsively
44—Actual being
46—First name of an Arabian Nights hero
48—Loves to excess
50—Fish-eating animal
52—Ancient Egyptian goddess
55—Age
56—Toward
60—Musical note
61—Colloquial "all right"

(Crossword Puzzle Answer on Page Six)

Mt. Lake Park News

A correction as to the date of the Loch Lynn P.-T.A., and Christmas program stating December 15. The correct date is December 19.

Mrs. W. C. Rogers is visiting her daughter and family in Baltimore this week.

Miss Joann Shaffer, of Kitzmiller, spent the week-end with her aunt, Mrs. Harry Edwards, Jr.

Mrs. June Grimes and Mrs. Lillian Davis have gone to Florida for the winter.

Mr. and Mrs. George Anthony, of Washington, D. C., are visiting Asa Callis this week.

T. C. Mosser spent the past week at his home here.

Mrs. Sam Wood is visiting her daughter and family, at Sykesville.

The Baptist Ladies' Aid will hold its annual Christmas party in the church social room, Wednesday evening, December 12.

The Girls' Auxiliary of the Baptist church will meet Monday afternoon, December 10 at the parsonage.

Mr. and Mrs. Dick Hardesty and children, of Lovittsville, Va., visited Mrs. Hardesty's parents, Mr. and Mrs. H. M. Weeks.

Mrs. William Ott is visiting in Seattle, Wash.

Week-end guests of Mr. and Mrs. Dan Wrightsman, of Pleasant Valley, were Mr. and Mrs. Norman Cosner, Cresaptown; Mr. and Mrs. William Wrightsman and Abe Wrightsman, of Cleveland, Ohio.

CRELLIN

Mrs. Milton Fike and daughter, Mrs. Joseph DiSimone, Mrs. Ervin Fike and Mrs. Floyd Carskadon visited Mr. and Mrs. William Knotts and son, in Cumberland, last Wednesday. Mrs. Margaret Knotts who has been visiting her son and family, returned home with them.

Week-end visitors of Mr. and Mrs. Virgil Shaffer were Mr. and Mrs. Earl Rhodes, of Baltimore; Mr. and Mrs. Albert Uphold and daughter, Lois; Mrs. Ruth Wilt and son, Jerry; Mrs. John Foster and daughters, Darlene and Carylon, all of Washington, D. C., and Mr. and Mrs. Earle Foster, of near Crellin.

Don Scott and Artie Dale Ashby, Jr., who were injured in an automobile accident last week and were hospitalized for a few days, returned to their homes.

Bobby McIntire fell last week on the ice and fractured his nose.

Mr. and Mrs. Gayle Shaffer and children, Chris and Cheryl, of Bergenfield, N. J., are spending this week with Mr. and Mrs. H. C. Shaffer, here, and Mr. and Mrs. A. G. Cullers, near Gorman. Mr. and Mrs. Jay Colaw, of Oakland, and son Fred, and Anise Friend, of Baltimore, were Sunday visitors.

Mr. and Mrs. F. C. Carskadon and Mr. and Mrs. Milton Fike and daughter visited Mr. and Mrs. Robert Shank and son, at Pleasant Valley, last Sunday afternoon.

Rev. and Mrs. Joseph Hoopengardner and family, of Frostburg, spent a couple of days last week with Mr. and Mrs. Stanley Ashby.

Mr. and Mrs. Oscar Shaffer had as Sunday evening dinner guests, Mr. and Mrs. Robert Henline and family of Mt. Lake Park.

Miss Lynn Adams, of Cumberland, spent the week-end with her parents, Mr. and Mrs. Ellwood Adams.

Miss Ann Campbell, of Martinsburg, and Mrs. Marie Shriver, of Baltimore, were week-end guests of Mr. and Mrs. Dwight Ashby.

Roy Jordon, Edward Hinebaugh and James Foy, of Crellin, each bagged a deer on Monday, the opening day of deer season.

COVE

Mr. and Mrs. Roy Harman, Mr. and Mrs. Paul Harman and son were Sunday dinner guests of Mr. and Mrs. Walter Margroff.

Mr. and Mrs. Paul Harman and Mrs. Harold Harman were shopping in Cumberland, Wednesday.

Mr. and Mrs. Paul Harman and son were Sunday evening dinner guests of Mr. and Mrs. Harold Harman and family, of Oakland.

Richard Thomas, of Cleveland, O., visited Mr. and Mrs. Bert Griffith, Saturday evening.

Mr. and Mrs. Dave Hockman and daughter, of Pittsburgh, Pa., are spending a week with Mr. and Mrs. Edward Hockman.

Mr. and Mrs. Mahlon Brown visited Mr. and Mrs. Garland Jenkins, at Green Gables, Sunday.

Mrs. Sam Friend and Mrs. Gerald Glass were shopping in Oakland, Monday afternoon.

Carl Bowman visited Earl Hanft, Tuesday evening.

Mr. and Mrs. Gerald Glass and family visited Mr. and Mrs. Sam Friend, Sunday afternoon.

Pauline Hanft visited her great grandparents, Mr. and Mrs. Smith Friend, at Accident, on Wednesday.

Sandra and Geraldine Glass visited Rita Friend, Monday afternoon.

Mrs. Paul Thomas and Miss Bertha Harman were shoppers in Meyersdale, Thursday.

Mr. and Mrs. Lewis Harman and Bertha were shopping in Cumberland on Friday.

Mrs. Lewis Harman and Bertha were Wednesday evening supper guests of Mrs. Mary Georg, at Accident.

Herbert Thomas visited Mr. and Mrs. Paul Thomas and family, Sunday evening.

Mrs. John Friend, of Grantsville, visited Mrs. Lewis Harman and Mrs. Paul Thomas, on Monday.

Mr. and Mrs. Fred Beachy and family were business callers in Meyersdale, on Saturday.

Mrs. Elizabeth Harman spent Monday with Mrs. Emma Richter.

Mrs. Effie Fike is a patient in Memorial hospital, Cumberland.

Mrs. Claude Fike and Mrs. Harvey Harman were shopping in Uniontown, on Monday.

Mrs. Vernon Reichenbaker and Mrs. Homer Reichenbaker were business callers in Meyersdale, on Tuesday.

Mr. and Mrs. Fred Bentz were shopping in Uniontown, on Tuesday.

Mr. and Mrs. Claude Fike visited Mrs. Effie Fike at Memorial hospital, Sunday.

McHENRY

Mrs. Walter Hamill, Deer Park, visited her uncle and aunt, Mr. and Mrs. Nelson Brenneman, last Wednesday.

Mr. and Mrs. Earle Glotfelty and children were Thursday evening dinner guests of Mr. and Mrs. Richard Bond.

Mr. and Mrs. Lawrence Lewis and children, and Miss Betty Coddington were Saturday evening visitors of Mr. and Mrs. Parley Savage.

Rev. Byron Blair was a Sunday dinner guest of Mr. and Mrs. Arthur Savage.

Mr. and Mrs. Walter Brenneman and son were Sunday dinner guests of Mr. and Mrs. Webster Brenneman.

Mr. and Mrs. Harold Savage and son, Wilmington, Del., visited relatives here over the week-end, and were Sunday dinner guests of Mr. and Mrs. Paul Sebold.

Mr. and Mrs. Earle Glotfelty and children and Sue Saltzer visited the former's mother, Mrs. Cora Glotfelty, at Addison, Pa., Sunday.

Mr. and Mrs. W. R. Savage and family visited Mr. and Mrs. Milton S. DeWitt, Sunday evening.

Mr. and Mrs. Mason Rodeheaver and family visited Mr. and Mrs. Herman Rodeheaver, Sunday.

Maurice Glotfelty visited relatives in McHenry last week.

Recent visitors of Mr. and Mrs. C. I. Wright were Mr. and Mrs. J. A. Savage and Paul, Mr. and Mrs. Mason Rodeheaver and Ronald, Donald, Gerald and Dwain.

Mr. and Mrs. Roland Schoch recently moved to a house owned by Carl Harvey, near Point View Inn.

Paul Savage spent Monday night with his grandparents, Mr. and Mrs. C. I. Wright.

Use the Want-Ads

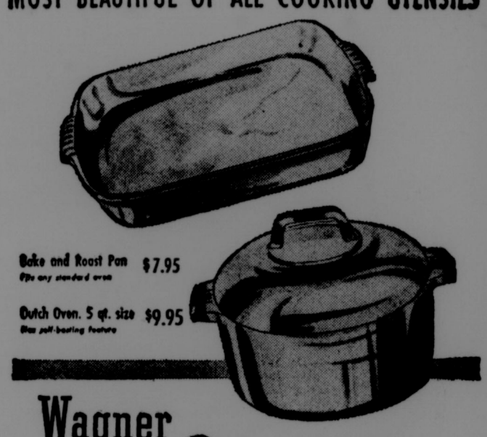
CARD OF THANKS

We wish to express our sincere thanks and appreciation to our friends, relatives and neighbors who have donated blood or helped in any way during the illness of Adrian Harsh. We are indeed grateful. Adrian is convalescing at home.

Mr. and Mrs. Willis Harsh
And Family.

—Adv. 1t.

MOST BEAUTIFUL OF ALL COOKING UTENSILS



Bake and Roast Pan $7.95
fits any standard oven
Dutch Oven, 5 qt. size $9.95
Has self-basting feature

Wagner *Magnalite*

Makes a most appreciated GIFT for weddings, anniversaries, or most any occasion

Beautiful enough to both cook and serve in, each piece of Magnalite has not one, but many practical uses.

Your meals will sparkle with delicious food and you'll be amazed how much more easily meals are served. A wide variety of cooked preparations can be elaborately served to add new fun and joy to eating. See it. Try it. You'll be sure to want the complete matching set.

Come in and see the complete set

Oakland Hardware & Furniture Co.

"YOUR HOME FURNISHING CENTER"
Third Street Dial DE 4-2150



1. Washing dinner dishes electrically for a family of five



2. Cleaning a large living-room rug with an electric vacuum cleaner



3. Laundering about 8 pounds of clothes in an automatic electric washer

Can you match each of these jobs with the price of ELECTRICITY to do them?

1/3¢ 1/6¢ 1/2¢

No matter how you figure it, the cost of doing jobs electrically is *low*—the savings in time and work, high. Keeping electricity the biggest bargain in your family budget is our constant aim.

Answer: If you matched the dishwasher with 1/2¢, the vacuum cleaner with 1/6¢ and the clothes washer with 1/3¢—you were correct. These are average prices for homes served by this company.

WEST MARYLAND POWER CO.

For its weight— THE MOST POWER of any truck in history!



This one you have to see and drive. It's the phenomenal new GMC Blue Chip light-duty Money-Maker for '57.

It has 206 horsepower—one for every 15½ pounds of its weight. That's more engine than you'll find in most trucks four times its rated capacity.

So it can handle a tremendous amount of truck-work—do it day in, day out, without a struggle or strain. You'll marvel at its spirited response—even with a full load.

In fact, there's a real thrill awaiting every first-time rider in this new GMC. Blindfolded, you couldn't tell its serenely smooth and comfortable travel from that of a costly car. That's from GMC's exclusive RSD Suspension* that smooths the roughest roads—smothers the smallest bumps.

And you not only ride in comfort—you ride in style! For GMC Blue Chip lines are long and low—colors are dashing—cabs, luxuriously appointed. It's a brilliant new contender for the attention of station-wagon users.

Add them up: matchless appearance—incomparable roadability—huge reserves of power-stamina for extra years of service! In *any* kind of truck-work this GMC is a money-maker! Come see it—now!

**Standard on Suburban, optional at slight extra cost on other ½-ton models.*

GMC TRUCKS for '57

See us, too, for Triple-Checked used trucks

RAY TEETS GARAGE
45 OAK STREET OAKLAND, MD.

THE REPUBLICAN

VOLUME 80. OAKLAND, GARRETT COUNTY, MD., DECEMBER 13, 1956. PER COPY, 8c NUMBER 42.

Pratt Library XX

One Solitary Life . . .

No one knows who wrote the following article, but is is particularly appropriate to reprint the words at this time. They have been published before, but they do not grow old. It is impossible to measure the impact this one man—this solitary life—this man called Jesus—had on the world. We quote:

Here is a young man who was born in an obscure village, the child of a peasant woman. He grew up in another village. He worked in a carpenter shop until he was thirty, and then for three years he was an itinerant preacher. He never wrote a book. He never held an office. He never owned a home, he never had a family. He never went to a college. He never put his foot inside a big city. He never traveled 200 miles from the place where he was born. He never did one of the things that usually accompany greatness. He had no credentials but himself.

While he was still a young man the tide of public opinion turned against him. His friends ran away. He was turned over to his enemies. He went through the mockery of a trial. He was nailed to a cross between two thieves. While he was dying his executioners gambled for the only piece of property he had on earth, and that was his coat. When he was dead, he was laid in a borrowed grave through the pity of a friend.

Nineteen centuries have come and gone and today he is the central figure of the human race and the leader of the column of progress. I am within the mark when I say that all the armies that ever marched, and all the navies that ever sailed, and all the parliaments that ever sat, and all the kings that ever reigned, put together, have not affected the life of a man upon this earth as has that . . . ONE SOLITARY LIFE!

Emphasize Need In Coming Drive For Polio Funds

Emphasizing that the people of this nation must not leave the job only half finished, the forty or more persons who will assist in the coming March of Dimes drive were told at the kick-off dinner Monday night that this is a very crucial year for the campaign.

Donald Leitch, state director, traced the activities of the National Foundation for Infantile Paralysis since its organization in 1938. He pointed out that where the Salk vaccine is being used that paralytic polio was being practically wiped out, but he stressed the fact that people are not taking advantage of the vaccine and that as a result a tremendous educational campaign will have to be waged.

He also noted that $4 out of every $5 spent from receipts of previous drives was being used for aid to patients already suffering from the disease and that this work may have to continue for several years.

Ralph Swauger, county chairman, listed the four aims of this year's drive—to help the stricken, to protect the unprotected, to finish the job of research and to relieve the professional shortage of physicians. The slogan for this year is "Remember Me," stressing rehabilitation. It was estimated that 16,000 cases of polio occurred in 1956.

In order to stress the vaccine program, Dr. Arthur Jones, county health officer, gave the first immunization treatment to a number of teen-agers from both Northern and Southern High schools, and to one of the instructors. It was announced last week that enough Salk vaccine was in the Health department hands to provide 2,800 persons with shots, and that any person through 19 years of age was

(Continued On Page Seven)

More Contributions

Twenty-two additional contributors were listed this week among the merchants, business men and individuals who are making it possible for the Chamber of Commerce to have the annual Christmas treat.

Charles L. Briner, secretary to the Mt. Top Chamber of Commerce, said that the organization now had $600 toward the treat and that the expenses probably would run about $700.

The treat will be distributed Saturday afternoon, December 22, to all children of the community up to 12 years of age. Each child will get a popcorn ball, an orange, candy canes, candy Santa Claus and other candy.

Contributors in addition to those listed last week include:

The Oakland Rotary Club, Order of Eastern Star, American Legion, Dr. Harold C. Ashby, Dr. J. H. Flaherty, Lewis Jones, Arthur Naylor, Ace Radio and Electric, Fred E. Beachy Lumber Co., Garrett Building supply, Gonder's Insurance Agency, Stuart F. Hamill, Sr.

Joseph Hinebaugh and Son, Kiser Nursing Home, Leighton Bros. Garage, Mabel's Beauty Salon, Oakland Electric and Radio, Vetter Bros., H. Weber and Sons, Kight's Insurance, C. and P. Telephone operators, Mrs. Phillip Whittaker.

St. Peter's School To Give Annual Christmas Program

The children of St. Peter's school will present their annual Christmas program Thursday evening, December 20, in the school hall, at 8 o'clock.

The kindergarten and grades one and two will present Santa's letter's. A tableau, "The Gift of Christmas," will be presented by grades three to eight. There will be no meeting of the Home and School organization this month, it was stated.



NEVER EVEN FELT IT—That was the reaction of Carol Dauphin, student of Northern High school, who received her first "shot" of the Salk polio vaccine at the March of Dimes kick-off dinner on Monday night at the William-James hotel, from Dr. Arthur Jones, county health officer. Several teen-age students of both Northern and Southern High schools and a faculty member of Northern, Mrs. Elaine Falkenstine, received their first injection of the vaccine Monday night in an effort to draw special attention to the program. Dr. Jones pointed out that plenty of vaccine was now available to every person through the age of nineteen years, but that teen-agers were apparently uninterested in the offer. March of Dimes officials point out also that where the Salk vaccine has been administered there is a very low incidence of paralytic polio, but that people just are not taking advantage of the shots. A second "shot" must be taken in about a month and a third "shot" after six months, for complete immunization. The federal program which provides the vaccine to health units will end next July.

662 Bucks Slain In 6-Day Season

New Record Established In County, Topping Previous High Mark Of 608

A new record on the deer kill in Garrett county was made this year along with new records also being established by Allegany and Washington counties, making it the most successful season in history.

A total of 1,496 bucks were slain in the three counties. Garrett county had 662 of these, Allegany county had 570 and Washington county had 264.

Garrett county's totals for the six-day season were 209 on Monday, 184 on Tuesday, 132 on Wednesday, 52 on Thursday, 44 on Friday and 41 on Saturday. Garrett county's total was 54 more than the record of 608 set last year. Had the weather been more favorable the kill would have gone even higher.

Rain fell on the last three days of the season while the first three days had thawing weather.

Allegany county's first total was 245, higher than that of Garrett, and the final day was greater, with 69 compared to 41. Previous total for Allegany county for the six-day season was 491 bucks, killed in 1955.

The bulk of Garrett county's kills came on the first three days.

Largest Deer Checked

The deer with the largest set of antlers was checked on Monday at Grantsville. It was shot by Harry Wright of Salisbury. It weighed 137 pounds and had 15 points. The largest deer checked at that station weighed 177 pounds and had 14 points. It was killed by Aaron Bittinger, of Grantsville, and was checked on Wednesday. Total check for the week at Grantsville was 141. Average weight of the deer at the Oakland station was 112.

Additional Deer Kills

Oakland Kills Thursday

William J. Rowan, Chevy Chase, 3, 93; Dale Sanders, Baltimore, 2, 86; Charles A. Fowler, Brunswick, 14, 134; Jacob Sliger, Oakland, 8, 122; Ralph Jacquett, Rock Hall, 5, 152; Ezra H. Liller, Gormania, 5, 133; Howard Georg, Halgate, O., 6,

(Continued On Page Two)

Alexander Is Given 5-To-18-Year Term

Benton Wesley Alexander, aged 42, convicted of second degree murder in the Preston County Circuit Court on November 21 in the rifle slaying of a fellow worker, was sentenced to a term of five to eighteen years in the state penitentiary.

Alexander wasn't in the court room at the time so Judge Melvin Snyder called for him so the matter could be disposed of. A motion to set aside the verdict was overruled. Another indictment is pending against the defendant.

Alexander was found guilty in the June 16 killing of Steve Malish, at Turner Douglas, a small mining town near Crellin, and just across the state line. The shooting took place after they and Alexander's wife had been on a drinking party in Oakland.

Alexander has not yet been tried for the murder of his wife, Nora Alma, 34, for which he was also indicted. The double murder was committed at the same time.

Gets Additional Sentence

Yesterday Alexander pleaded guilty to second degree murder in the killing of his wife in the Preston County court and was sentenced to an additional 5 to 18 years in the State penitentiary.

Judge Melvin C. Snyder specified that the sentence should run concurrently with the 5-18 year term for the killing of Malish.

Dates Set For Surplus Foods Distribution

The Board of County Commissioners has set dates for the distribution of surplus foods for the month of December, it was announced by D. P. Smouse, distributor.

He listed the following:

Grantsville, Tuesday, December 18, 9:30 to 11:30 a. m.

Friendsville, Tuesday, December 18, 1:30 to 4:30 p. m.

1:30 to 4:30 p. m.

Oakland, Wednesday, December 19, 9 to 11:30 a. m.

Kitzmiller, Wednesday, December 19, 1:30 to 2:30 p. m.

Bloomington, Wednesday, December 19, 3:30 to 4 p. m.

Three underlings in Riesel acid-blinding case were sentenced to prison in New York.

Finzel Is High In School Attendance

Finzel school was high in attendance for November with 99.8 percent, according to figures released by John L. Fitzwater, supervisor of pupil personnel. Finzel is a one-teacher school with 25 pupils enrolled.

Swanton led the two-teacher schools with 98.1 with 48 pupils enrolled. Bittinger was second with 97.4 and Yoder was third with 97.1.

Red House was high among graded schools with 97.1 percent, with 127 enrolled. Bloomington was second with 96.8 and Loch Lynn was third with 96.1. Southern High, with 1118 enrolled, had 95.5 percent while Northern High with 794 enrolled, had 93.2 percent.

Total enrollment by grades was 4,622.

Committees Report Campaign Expenses

Both the Republican and Democratic State Central Committees of Garrett County have made reports of their campaign receipts and expenditures.

The Democratic committee showed receipts and expenditures of $1,250, while the Republican committee showed expenditures of $3,604.01. Lewis R. Jones, treasurer of the Republican committee, made the report for the GOP while the Democratic report was made by James B. Nally, chairman of the Democratic committee, and William O. Treacy.

Republicans had a balance of $1,-115.07. The committee received $63.03 from the Thank You, Mr. President committee, $159.66 from the Salute to Eisenhower dinner committee, $376.50 from sale of Republican dinner tickets, $86 from small contributions, $450 from Neil C. Fraley and $2,600 from the State Republican committee, making receipts of $4,550.26.

There is cash on hand of $746.25 and a note for $200.

Contributions to persons for hauling voters and campaign workers ranged from $25 to $325, with Ward Hinebaugh, Oakland, receiving the $325. Others included Larna Savage, $200; H. L. Pettit, $225; Asa Callis, $175; Ralph Calandrella, $140; Hubert Friend, $125; Elwood Georg, Stewart Stahl, George Fulk, Ed Baker, Allen S. Paugh, $100 each; W. M. Friend, $120; Keith Stahl, Audley Riley, J. B. Emory, $60 each; Orval Stark, $80; S. B. Cooper, James Childs, $20; Elwood George, $25; C. A. Wolfe, $80; Chester Green, $50; Spencer Graham, $90.

The Democrats received $750 from the Mahoney headquarters, $300 from Foley headquarters, and $200 from Stevenson headquarters. Receiving the bulk of the funds, which were listed as being distributed to various workers, included Mrs. R. E. Guard, $170; Dave Sellers, $60; Mitchell Rush, $100; George Browning, $115 and 20 to 25 other persons $10 to $20 each.

The Republican committee account was filed November 27, while the Democrat account was filed December 6. The law requires a report to be made within thirty days after an election is held.

Held Under Bond

Donald Martin, aged 22, who was arrested one day last week on a charge of forgery, was given a preliminary hearing before Trial Magistrate W. O. Bitzer on Monday afternoon. He was held under $500 bond for his appearance before the next term of court.

Alva R. Martin, who has been confined in the county jail for the past several weeks on charges of breaking and entering and larceny, has filed a petition waiving his right to indictment before the Grand Jury, and will be tried tomorrow before Associate Judge Neil C. Fraley.

Martin was charged with the theft of chickens from the farm of Roy C. Lee, of near Mt. Lake Park.

Masons Elect

Oakland Lodge No. 192, A., F. and A. Masons, elected Robert B. Sincell as worshipful master at the annual election Tuesday night, and will succeed William A. Shirer.

Others elected were Dr. Harold C. Ashby, senior warden; Foster D. Bittle, junior warden; Robert T. Hoffman, secretary; Dr. W. W. Grant, treasurer. Other lodge officers are appointive and will be made in the near future.

Installation will take place the first meeting night in January.

Organization Of Industrial Group Given Approval

Formation Of Board Of Directors Authorized At Last Meeting

A county-wide industrial development corporation was given approval last Friday night at the fourth of a series of informal meetings of interested persons from all sections of the county. The group had been meeting at Southern High school to discuss industrial promotion and the best possible method of organizing.

The formation of a board of directors consisting of 13 members was authorized which would set up the policies to be followed and arrange for the selection of a promotional director for the entire county whose efforts would be directed toward selling the county to both industry and tourists.

The board would include a representative from the Deep Creek Lake Promotion Council, the Rural Development group, the Garrett County Farm Bureau, the County Commissioners and one each from the following towns: Oakland, Grantsville, Accident, Friendsville, Kitzmiller, Deer Park, Mt. Lake Park, Loch Lynn Heights and Crellin. The group attending Friday night's meeting agreed that the directors from all areas mentioned were to be named regardless of the amount of stock that might be sold in any given area.

An annual budget of approximately $15,000 for a two-year minimum program was agreed upon.

The group agreed that a campaign to sell stock in a non-profit development corporation, was the most favored proposal on ways of raising the necessary budget. This would give every person in the county an opportunity to participate by purchasing shares for as little as $5. Contributions from organized service clubs and other organizations and possibly some donations from incorporated towns were also calculated to swell the total amount sought.

Full county-wide support for the project is being sought in order that the group would have a favorable story to present to the County Commissioners in seeking financial assistance for a portion of the budget. The group will meet with the commissioners on Tuesday afternoon, December 18, at 2 o'clock. In the meantime the organizations and towns mentioned are expected to name their representatives to the board of directors and the sale of stock instituted.

Two Queens



Two March of Dimes queens were selected last week by the commercial departments of the two high schools, to serve during the 1957 campaign to raise funds to fight infantile paralysis. They are Carole Durst, Northern High school, left, and Mary Bernard, Southern High school, right. Their queenly duties consist of looking pretty. The commercial departments were given the privilege of selecting these queens because they are so cooperative when the Garrett County Chapter of the March of Dimes asks them to address 4,500 campaign letters to prospective contributors.

To Present Play

The Oakland Elementary school pupils will present their annual Christmas play, "Christmas in Foreign Lands and at Home," and also "Why the Chimes Rang," on Thursday evening, December 70, at 7:30 o'clock in the annex auditorium, it was announced.

Secretary of Defense Wilson saw spending increased for the military.



HUNDRED PERCENTERS—Garrett county again received recognition at the annual regional roundup banquet for Region 2 of Farming for Better Living. At the banquet last Friday in Morgantown, Garrett county was presented a 100 percent completion certificate and a check for $25. This is the fourth consecutive year that all Garrett county enrollees in the Farming for Better Living have completed their project booklets. Making the presentation on behalf of Monongahela Power company is Ellis Vest, right, Morgantown division manager. Receiving the award is County Agent John H. Carter, left, and FFBL council chairman, Dwight Stover, Oakland attorney, center.

Red Cross Special Appeal For Funds Has Little Response

The appeal for funds issued last week by the American Red Cross for a special fund for Hungarian relief, has not brought much response thus far. Treasurer James Lemmert said that he had received $20 but added that none of the special solicitors in the various communities had made any report.

An effort is being made to raise $306 for this program. It was reported this week the American Red Cross had expanded its role in Hungarian refugee care in Austria by agreeing to operate a second camp at the request of the League of Red Cross societies. Two planes carrying $12,292 worth of food and clothing left New York for Vienna, December 5.

TV and radio were giving support to the Red Cross campaign but the Red Cross announced if it was to meet its responsibility it was imperative that the significance of the operation be stressed.

Local Red Cross officials emphasized this special fund was not a part of the regular drive that would be conducted during the spring of the year. Mrs. Kermit Glotfelty, roll call chairman, last week named a number of persons who would assist her in the campaign.

Southern High Plans Christmas Concert

Southern High school will present its annual Christmas concert at 8:00 p. m. Wednesday, December 19, in the high school gymnasium.

Under the direction of Mrs. Ruth Brown, the Senior chorus will present a two-part program. Portions of the Nutcracker Suite, as arranged by Fred Waring, will be sung. Dance numbers to be performed during the part of the program have been arranged by Miss Sharon Young, and Miss Betty Kildow, physical education instructors at Southern and Barbara Lu Glotfelty, a senior student.

A candlelight processional will open the second part of the program. Such favorites as "Praise Ye the Lord," the "Hallelujah Chorus" and numerous Christmas carols will be sung.

Miss Barbara Colabrese, junior high chorus director, will be the accompanist.

This program will take the place of the regularly scheduled P.-T. A. meeting for the month of December.

A small admission of 25 cents will be charged. The public is invited.

National Guard Inspected

The Federal I.G. inspection of the local National Guard unit was completed last week and although the official rating will not be known for about a month, it was common knowledge that the local armory was considered one of the cleanest in the state.

The inspection covered every phase of training, equipment, etc., and was in charge of Major Paul B. Lord, of the Inspector General's office, located at Fort George G. Meade.

Board of Education Favors Improvement of Teacher Salaries

Members of the Board of Education, at a regular meeting on Tuesday, were unanimous in their concern for a better teacher salary scale for the county. Members of the Board are Ross W. Speicher, Accident; Dr. Ralph Calandrella, Kitzmiller; and Maurice Brookhart, Oakland.

Board members said they felt that raising the State minimum scale was the only way for substantial help for county teachers. They said that Garrett county teacher salaries are the lowest in the state and that the gap between what is paid local teachers and what they can get elsewhere widens each year.

Willard L. Hawkins, county superintendent of schools, said the board was concerned about the possibility of losing many competent teachers to higher paying counties unless something can be done to help equalize the salary scales. He said the Board wanted to provide the best teachers available for every classroom and would urge local representatives in the state legislature to support a sound salary improvement schedule for teachers.

Discuss Budget

In discussing the annual budget to be submitted to the County Commissioners this week, the board pointed out that it called for a few new items including money for social security for all school custodians, a well for the Bittinger school, some new furniture for Swan Meadow and Crellin schools, but that the requests compared favorably with those made last year and would show no increase over requests made for 1956.

Among other action taken the

(Continued on Page Four)

Aids In Telethon Appeal

A former Garrett County girl, now of Denver, Col., was one of a number of actors and actresses who performed on the muscular dystrophy telethon recently which helped to obtain $71,415 in contributions to help combat that disease.

She is Betty Meisenbach Goff, daughter of Mrs. Anne Meisenbach, of Center street.

On the stage her name is Anita Harmon. She is the only entertainer who was asked to perform twice on the telethon show. A dramatic soprano with mezzo soprano qualities with a range of three and one-half octaves, she will audition in January for the Greater Denver Opera association. She entertained troops overseas for two years. She is now studying with Halka Morrill, former Polish opera star.

Rainfall Plentiful

Rain has been plentiful during the past week with quantities falling Friday night, Saturday, Sunday, Tuesday, Wednesday and Thursday. The rain turned to snow on Sunday afternoon and evening but did not remain long on the ground.

Monday was cool and cloudy but very little if any rain fell on that day.

Community A.S.C. Committees Are Named In County

Community committeemen and their alternates for the Agricultural Stabilization and Conservation program in Garrett county for 1957 were elected last week, it was announced by H. Robert DeWitt, chairman.

There are sixteen communities and in each group a chairman was elected plus two other members. In each instance there also was a first and second alternate selected. These committees are elected annually. Election was carried on chiefly by mail.

The first named in each group is the chairman, and the last two named are first and second alternates respectively.

Community A—John F. Mellinger, John Beachy, D. G. O'Brien, Thomas Beckman, Wade Bernard.

Community B—James L. Frantz, Perry VanSickle, I. William Umbel, Thomas N. Hinebaugh, Ward Sisler.

Community C—Dorsey Guard, Glenn E. Frazee, Charles Rush, Clarence E. Grove, Hiram Frazee.

Community D—Paul E. Kitsinger, Alvin Beachy, Kermit C. Bittinger, Ernest Ringer, John M. Beachy.

Community E—Ray Jenkins, Morris Beachy, D. J. Folk, Harry W. Hummel, Leslie Stanton.

Community F—Jesse Green, David Weir, Howard S. Warnick, Jesse Broadwater, Clarence C. Russell.

Community G—John Schlosnagle, A. E. Hanlin, Raymond Bender, John Bowman, Walter Harman.

Community H—Curtis Savage, Claude W. Wagner, Walter Bowman, Robert L. Glotfelty, Samuel Teets.

Community I—Lenwood Bittinger, Owen U. Martin, Ray R. Gnegy, William F. DeBerry, Cara M. Weber.

Community J—Carl Ridder, LeMoyne P. King, Herbert Wildesen, Lee B. Shaffer, Artie E. Dodge.

Community K—William Bittinger, Ray E. Mosser, G. O. Janoske, S. B. Cooper, Homer Gnegy.

Community L—Herbert Pope, Harold E. Fike, Roy E. Crowe, George Meese, Blaine Layman.

Community M — Paul Bowers, Thomas Lohr, James V. Paugh, Robert Filsinger, Hubert Custer.

Community N—Lawrence Brenneman, Jonas Beachy, Lester Green, Clarence Stephen, Melvin Stanton.

Community O—Dr. F. D. Custer, James Sanders, Russell Leighton, Jack Thomas, Emerson Dixon.

Community P—Paul Welch, H. G. Gortner, Willard R. Ringer, Robert Clayton Bowser, Lawrence Sanders.

To Name County Committee

Community chairman are scheduled to meet next Monday morning, December 17, at 10 o'clock to elect three persons who will comprise the county committee for the year. Present members are H. R. DeWitt, chairman, Claude Wagner, Jr., and Allen S. Paugh.

The committee meets once each month to carry out the agricultural conservation program, acreage allotment and marketing quota programs, the wool program, other price support programs and any other programs which are assigned to it by the Secretary of Agriculture or the Congress.

Southern To Open Home Season Friday

Coach Carl Schoonover will unveil an entirely new team to Southern High school basketball fans on Friday evening, December 14, when the Bruce Bulldogs come to Oakland to help inaugurate Southern's 1956-1957 home basketball season.

With no regulars left from last season, the coach has molded his team around Tom Bittinger, Garey Bittinger, Colaw, Stemple, Shiffey, Martin and Kelley, with a number of others in reserve.

Leonard Ritchie, former Southern coach, always brings an interesting team to Oakland, making Bruce one of the finest attractions of the season.

Last season Bruce took both games, winning at home 74-60 and edging the Highlanders in a thriller, here, 71-69.

In its regular season last year the Highlanders played .500 ball, winning 10 out of 20 in the regular season and one out of two in the state tournament play.

The J. V. teams will play in the preliminary game beginning at 7:00 o'clock.

662 Bucks Slain

(Continued From Page One)

106; Gilbert Kight, Oakland, 4, 100; Stanley Savage, Oakland, 5, 90; Max A. Baran, Elkridge, 3, 83; Bradley W. Selby, Ellicott City, 6, 104; Claude Taylor, Ellicott City, 8, 152; Frederick D. Kaskel, Baltimore, 9, 90.

Swanton Kills Thursday

Wilmer E. Friend, Swanton, 2, 82; Fred Lohr, Swanton, 6, 117; Russell Lee, Bloomington, 5, 112; Edward H. Frantz, Baltimore, 7, 110; Vincent A. Valenti, 2, 105.

Friday Kill at Oakland

Lindy Johns, Ellicott City, 5, 100; Carroll Beitzell, Accident, 4, 88; Gordie Harvey, Kitzmiller, 3, 104; Robert Hinebaugh, Deer Park, 8, 151; Carl Ridder, Oakland, 4, 125; Joseph Peck, Oakland, 10, 127; Robert B. Groves, Mt. Lake Park, 2, 104; Sam Steyer, Deer Park, 10, 123.

Oakland kills on Saturday—Edwin Beachy, 6, 108; William E. Isaacs, 13, 143; E. M. Frederick, 5, 105; James Railey, 6, 100; Joseph A. DeLisle, 5, 105; Edward DeBerry, 2, 90; Don Matthews, 6, 100. Two were checked whose names were not available.

Deer checked at Grantsville, with hunter being from Grantsville unless otherwise noted.

Monday, December 3—Mahlon Hutzell, spike, 100; Floyd Hoover, Salisbury, 8, 160; William Goebel, Frostburg, spike, 95; John B. Campbell, Baltimore, 4, 117; Francis A. McKenzie, Frostburg, spike, 95; Ronald Wells, Baltimore, 3, 105; David Beachy, 4, 103; Lawrence E. Stains, Timonium, 6, 114; Carvel A. Haines, Westminster, 3, 95; Charles Vandermeulen, Hyattsville, 6, 111; C. C. Holland, White Marsh, 6, 110; John Donahue, Frostburg, 4, 87; Lester Needy, Sabillasville, 9, 124; Donald R. Kamp, Lonaconing, 5, 109; Dennis F. Broadwater, Frostburg, 10, 153; Arlie Rounds, 8, 141; Carl W. Broadwater, 7, 104; Marvin E. Beachy, 5, 96; Frederick W. Baumann, Silver Spring, 4, 110; Darrell H. Wright, Salisbury, 6, 128; Jesse L. Taylor, Lanham, 5, 108; Dan W. Porter, Reisterstown, 4, 118; Richard Seletzky, Reisterstown, 8, 151; Edward R. Taylor, Rockville, spike, 107; Frank Groves, Laurel, 8, 129.

Andy Byler, Dover, Del., 4, 86; Denver M. Cox, Glenburnie, 5, 101; Emory Elswick, Jessup, 2, 95; Ralph Kaufman, 2, 90; Ralph J. Baker, Silver Spring, 7, 134; I. Virginia Moore, 3, 108; Harold Butler, 8, 108; Samuel Hare, 3, 85; William Wampler, Frostburg, 5, 100; Robert Werner, Frostburg, spike, 113; Charles H. Buckle, Bittinger, 6, 115; Edward C. Mooney, Glenburnie, 6, 113; Howard McKenzie, 5, 115; Herbert Bathgate, Ellicott City, 5, 118; Harry Wright, Salisbury, Pa., 15, 137.

Tuesday, December 4—Charles Spiker, 6, 145; Richard Pape, Cumberland, 6, 134; George I. Pulley, Burtonville, spike, 85; James F. Cookey, Waldorf, 3, 105; Fred Schwinabart, Frostburg, 8, 137; Louis Walls, 11, 130; Donald Ensor, Sparks, 6, 88; George C. Ensor, Whitehall, 8, 125; Julius H. Otto, Baltimore, 6, 78; John Lytle, Whitehall, 5, 122; Floyd Boyer, Frostburg, 3, 95; Roy Housel, Frostburg, spike, 119; Ralph Reece, Brookville, 10, 100; James Craig, Dover, Del., 6, 157; John Snyder, Baltimore, spike, 87; Jack Price, Baltimore, 6, 134; D. D. Annechino, Baltimore, spike, 97; Joseph Lippy, Hampstead, 3, 81; C. E. Richards, Hampstead, 3, 82; Wilfred L. Garlitz, Lonaconing, 4, 95; David L. Whittington, Cumberland, 6, 107.

Nile Foye, Frostburg, 3, 92; Paul Hawis, Knoxville, spike, 84; Clifford Walls, Frostburg, 5, 105; Wilford E. Wiland, Lonaconing, 12, 148; Blake Metz, 6, 125; Albert M. Ecker, New Windsor, spike, 95; Harry E. Strawbridge, Forest Hill, 4, 105; Gerald C. Sheller, Wadsworth, O., 4, 104; Ross Smoot, Baltimore, 8, 155; Samuel H. Leatherwood, Jr., Granite, 9, 135; Virgil Caton Frostburg, 3, 103; Ronald Smith, Addison, Pa., 5, 110; Robert Sanders, Addison, Pa., 4, 110; Darrel Beitzel, Jennings, 8, 100; Blaine Reichenbacker, Addison, Pa., 8, 141; Guy Frickey, 6, 112; Merle Bowser, Salisbury, Pa., 8, 120; Harry Bowser, Addison, Pa., 6, 110; William C. Oester, 7, 130; Ralph Brenneman, Bittinger, 8, 109; Ellis B. Snyder, Jennings, 8, 118.

Wednesday, December 5—Harry Weimer, Lonaconing, 10, 134; James Caton, Frostburg, 5, 98; Lynwood Gray, Baltimore, 8, 141; John B. Campbell, Baltimore, 8, 105; Eugene C. Scannell, Baltimore, 6, 105; Wm. E. Johnson, Baltimore, 6, 140; James W. Mann, Finksburg, spike, 94; James M. Brandenburg, Ellicott City, 8, 123; Glenn Lavin, Frostburg, 5, 109; D. Merle Fisher, Laurel, 8, 117; Ralph Thomas, Taneytown, spike, 90; Clinton Irwin, 8, 154; Leslie E. Shoemaker, Annadale, 9, 110; W. R. Claggett, Arnold, 4, 91; Richard C. Hewitt, Sykesville, 3, 87; G. E. Galton, Baltimore, spike, 80; John M. Getzandanner, Mt. Airy, 4, 91; Charles M. Detrow, Frederick, 8, 154; John F. Iwanowski, Baltimore, 9, 110; Carl Elsbert, Westminster, 8, 115; Edwin C. Hull, New Windsor, 8, 123; Billy Whitehead, Laurel, spike, 92; Ralph D. Maring, Westminster, 3, 85; James T. Young, Owings Mills, 8, 95; Ralph Howard, Gaithersburg, 7, 105; John G. Sanders, Hagerstown, 7, 100; J. E. Browning, Hagerstown, 8, 96; Jack D. Morningstar, Baltimore, 4, 100; Charles R. Ibex, Westminster, 8, 143; Adrian Brown, Westminster, 8, 130; Harland Uphold, New Germany, 6, 128; Aaron Bittinger, 14, 177.

Thursday, December 6—Nelson Lawhon, Baltimore, 8, 135; Chas. L. Derrossett, Baltimore, spike, 110; Robert H. Keedy, Hagerstown, 10, 126; Harry McKenzie, 6, 113; Imogene Wiley, spike, 94; Floyd Spiker, Frostburg, 4, 101; Joseph Gilpin, 8, 147.

Friday, December 7, Robert H. Thompson, Great Mills, 5, 82; Robert J. Helms, Riverdale, spike, 95; Virgil Beachy, 8, 140; Henry L. Durst, 6, 105; Francis Miller, Accident, 5, 101; Stanley Schultz, Baltimore, 4, 104; H. Jackson, Baltimore, spike, 116; Robert Fultz, Baltimore, 3, 101; Marvin J. Devilbliss, Union Bridge, 8, 102; Ralph T. McKenzie, Frostburg, 8, 104; Harry Bittinger, Barton, 6, 95; Dayton Bittinger, Barton, 7, 122; Eugene Fazenbaker, Bittinger, spike, 95; William E. McClelland, Silver Spring, 7, 100; Charles J. Barthon, Jr., Baltimore, 4, 92; Kenneth Groomes, Finksburg, 8, 25; William Gilpin, Cumberland, 8, 125; William C. Davis, Frostburg, 6, 118; Donnely Bohrer, Cresaptown, 7, 137; Samuel M. Hudson, Pasadena, spike, 100.

Deer Kills at Storey's

December 5 — Keith Petroff, Greenbelt, 9, 126; Barney Petroff, Greenbelt, 3, 108; James Drake, Greenbelt, 6, 100; Harry Hockman, Accident, spike, 125; N. C. Butler, Mt. Airy, 4, 100; George W. Whaler, Hyattsville, 5, 126; George Chatham, Baltimore, spike, 87; R. H. Miller, Mt. Tammany, spike, 103; H. S. Carter, Williamsport, 5, 102; Walter Gemmell, Hampstead, spike, 96; John Williams, Sykesville, 8, 130; Frank Glotfelty, McHenry, 6, 100; Alvie DeWitt, Friendsville, 7, 123; Joseph McCrobie, Friendsville, 9, 160; Parker DeWitt, Sang Run, 6, 143; Everett Friend, Accident, spike, 93; Walter Richter, Accident, 6, 121; Glenn DeWitt, Friendsville, spike, 90; Valentine Yohawk, Baltimore, 6, 135; K. M. Russell, Hyattsville, spike, 95; James A. Wheeler, Pasadena, 8, 136; Joseph S. Estremsky, Baltimore, 5, 100; C. E. Miller, Baltimore, spike, 93; Sfc. Buster B. Sines, Friendsville, 5, 113.

December 6—Clarence W. Mayle, Oakland, 8, 95; M. H. Snyder, Hagerstown, 8, 127; Steve Asaba, Baltimore, 5, 109; L. W. Moore, Baltimore, 6, 105; Jack DeMun, Baltimore, 8, 180; Irvin K. George, Accident, 7, 151; James F. Grimes, Woodbine, 3, 106; Clayton Schroyer, Accident, 7, 167; Steve Landis, Tuxedo, 5, 90.

December 7—Harvey Harmon, Accident, 8, 137; H. L. Dawson, Baltimore, 10, 150; Miriam Friend, Accident, spike, 100; F. D. Sears, Adamstown, 15, 106; Glenn Krause, Accident, 5, 124; W. D. Weems, Annapolis, 6, 94.

December 8—Sherwood Apperson, Baltimore, 4, 115; R. B. DeWitt, Youngstown, O., 4, 98; E. D. Sullivan, Pikesville, spike, 86; M. E. Beall, College Park, spike, 77; Joseph Gabris, Baltimore, 8, 115; A. F. Krause, Baltimore, spike, 96; R. H. Hess, Baltimore, 9, 122; C. B. Etchison, Ellicott City, 4, 101; William Wise, Pasadena, 8, 133; Wilbur Sisler, Baltimore, spike, 85; John L. Friend, Baltimore, 3, 97; Horace Spratt, Elkton, 3, 93.

Use the Want-Ads

Southern High Wins Opening Game, 54-45

Southern High school won its opening game last Friday night against Terra Alta High school on the latter's court. The final score was 54 to 45.

Tom Bittinger and Garey Bittinger paced Southern with 16 and 15 points, while Morris was high for the losers with 15. Southern led 14 to 12 at the quarter but trailed 26 to 20 at the half. The score was all tied up at 36 each at the end of the third period. Southern being aided by 10 points by Gary Bittinger.

With four minutes remaining in the final quarter and Tera Alta leading 41 to 38 the Highlanders broke the game wide open by scoring sixteen points to four for the home team.

Others in the Southern lineup were Colaw with 7 points, Stemple with 4, Shiffey with 8, Martin with 2 and Kelley, 2.

Playing for Terra Alta were Morris, Brittner, Nicklow, Garlitz, Jones and Brown.

Both teams made 19 field goals but Southern excelled at the foul line with 16 out of 28 attempts, while Terra Alta had only 7 out of 16 tries. Garey Bittinger made 11 out of 17 foul attempts for Southern. In the preliminary game Terra Alta Jayvees rallied in the fourth quarter to clinch the game from Southern Jayvees.

Southern's opening game at home will be with Bruce High school of Westernport on Friday evening, December 14.

Tax Forms Available

C. I. Fox, District Director of Internal Revenue for the Baltimore District, which comprises Maryland and the District of Columbia, announced that Federal income tax forms for the preparation of 1956 returns are now available in reasonable quantities to accountants, attorneys, and other professional personnel who need advance copies.

Individual taxpayers on record will receive their forms and instruction booklets through the mails on the same schedule as last year, during late December or early January, Mr. Fox said.

Continuing, Fox said, it is the policy of Internal Revenue Service to supply without charge needed quantities of income tax forms to taxpayers and to make bulk shipments to banks and post offices, other Government Agencies and institutions, where forms are required for direct use or for distribution, to taxpayers as a public service. The date of release for such requests will be December 26.

There are very few changes in the form other than minor revisions for clarity and simplification. The instruction booklet which accompanies it has been changed, however, to provide a line-by-line series of explanations, keyed to the arrangement of the form and its sequence of entries.

The Internal Revenue Service will sponsor the printing of 185 million copies of Form 1040 and 61 million of Form 1040A, the simplified punch-card for incomes of less than $5,000.

Italian government canceled the entry visa of high ranking M. Suslov "in the interests of public order."

Backs Attack On Traffic Accidents

H. D. Swartzentruber, president of the County Commissioners, issued a proclamation this week in an effort to "back the attack on traffic accidents." He had been asked to make the proclamation by Governor Theodore R. McKeldin, who also asked him to name a Garrett County Citizens' Committee on Traffic Safety, and having for its motto "Back the Attack on Traffic Accidents."

Swartzentruber named Henry Arnold, Oakland, chairman; C. W. Englander, Irvin R. Rudy, Jr., Oakland; Dwight A. Barrick, Kitzmiller; Charles C. Nathan, Grantsville; James Lininger, Friendsville; and John J. Brenneman, Accident.

The proclamation points out that for the past several years traffic accidents have increased at an alarming rate, that despite repeated warnings from the National Safety council, the Maryland Traffic Safety commission and similar agencies the death rate continues to rise, and states that President Eisenhower, Governor McKeldin, public officials and other leaders in business are marshalling public support for backing the attack on traffic accidents.

Mr. Swartzentruber said every person must do everything possible to win the fight for perhaps our own life and the life of someone we love.

He proclaimed the month of December as "Back the Attack on Traffic Accidents" month, and urged every person driving automotive equipment to take time to be safe and to safeguard the lives of others. He also urged pedestrians to exercise extreme caution while crossing streets or highways.

He asked that people keep in mind "Don't save a minute and lose your life." He also urged everyone to cooperate with the program.

Philippine Islands were elected to fill Yugoslavia's post on Security Council of United Nations over Czechoslovakia. Russia protested.

NEWS FROM THE Ruth Enlow Library

BY EDITH BROCK

The library Christmas tree is a red pine presented by the Maryland Department of Forests and Parks. The tree has been decorated by members of the Oakland Girl Scout troop as a part of their community service project.

The library will be closed all day on Monday, December 24, and Monday, December 31.

A book in memory of Mrs. Eli Moats has been given by Hinebaugh's Restaurant. Other donations of books have been received from A. T. Matthews, George Littman and Mr. and Mrs. Roy Shank.

NEW GERMANY

A candlelight Christmas service will be held at the Evangelical and Reformed church on Sunday evening, December 16, at 7:30. Worship service will be held at 11:00 a. m. with Paul Westcoat in charge.

The Women's Guild held its annual Christmas party on December 9 at the home of Mrs. Mertie Broadwater.

The Homemakers will hold their Christmas party on Friday evening, December 14, at the "White House."

Mrs. S. L. Otto, accompanied by Mr. and Mrs. Edwin Robeson, visited friends and relatives in Ohio recently.

Mr. and Mrs. Irvin Shumaker and David, of Grantsville, and Ralph Shoemaker, of Turtle Creek, Pa., were Thursday evening visitors of Mr. and Mrs. H. Wilmer Hummel.

Willard Otto, of Baltimore, spent a few days last week visiting his parents, Mr. and Mrs. S. L. Otto.

Compensation Case Being Tried Today

The September Term petit jurors were recalled to court today to hear a compensation case, brought against the former Union Fire Brick company, now the Harbison-Walker company of Jennings. The case was brought by Edward Platter, who claims injuries he sustained were the result of his work at the brick plant.

SWALLOW FALLS

Miss Sharon Martin and Arlie Friend were vacationing in Florida with Mr. and Mrs. Iret Martin and family, the past ten days.

Mr. and Mrs. George Melotte returned to their home in Sykesville, Sunday evening after spending the past week with Mavy Melott.

Emmitt Smith and grandson, Cadiz, O., and Mr. and Mrs. Ernie DeBurtonstad, St. Clairsville, O., visited Mr. and Mrs. Bert Ream, the past week.

Miss Maxine Ream, Baltimore, attended services for her aunt, Mrs. Edward Schmidt, on Sunday.

Mrs. Arthur Ream and son spent Thursday evening in Cumberland.

Mr. and Mrs. Myrl Wilt, Joan and Jerry, Potomac State Park, visited Mr. and Mrs. Arden W. Skipper, Thursday evening.

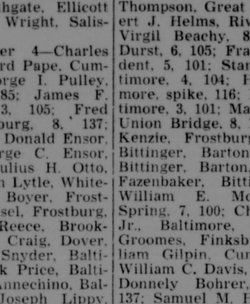
Mr. and Mrs. Victor Kope and family visited Mr. and Mrs. Norman Ream, Tuesday evening.

Mr. and Mrs. Dailey Lewis, Corinth, W. Va., former residents, announce the birth of a daughter in the Kingwood hospital, on December 9.

SPEED QUEEN WASHERS
TRADE — TERMS
— REPAIRS —
S. C. Showalter
Phone 2931
Salisbury, Pa.

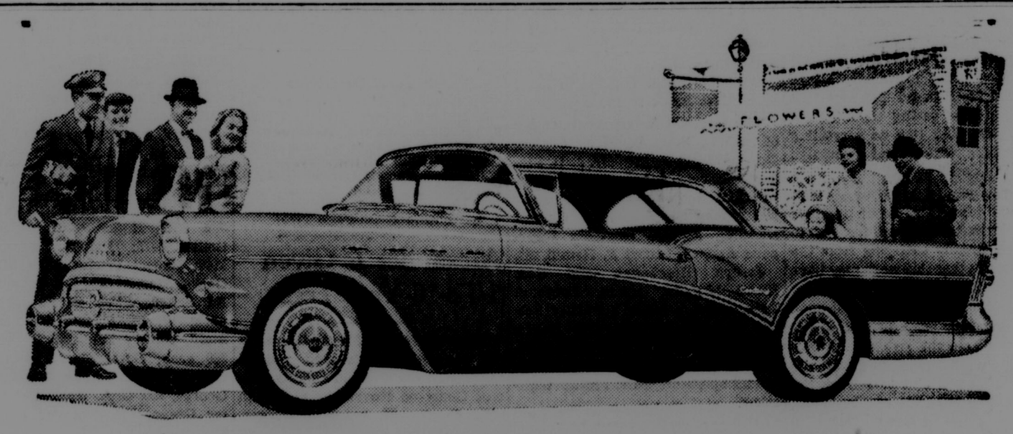
CHRISTMAS PRESENT
Meshack Browning's masterpiece of adventure, "Forty-Four Years of the Life of a Hunter," is a real treasure for his descendants and a fascinating book for the hunter. Five dollars per copy, postpaid. Gift wrapped if desired.
R. GETTY BROWNING
1012 Harvey Street
RALEIGH, N. C.


GIANT PASTE-ON CUT-OUT CHRISTMAS DECORATIONS
FULL-SIZE, full-color pattern for jolly 6-foot Santa figure—plus a colorful wreath. Just paste the pattern on a panel of fir plywood, cut out, erect. Also Choir Boys, Angels. Only 50c a set.
Giant 6-Foot Santa and Wreath 50c
Two 4-Foot Angels And Candle 50c
Three 4-Foot Choir Boys with Music Scroll 50c
Garrett Building Supply Corp.
Opposite B. & O. Station MT. LAKE PARK, MD.


GIBSON Cello-Pack CHRISTMAS CARDS
10 cards 29¢
Here's real value! We have many designs to choose from . . . come in before the rush!
Hamill's Store
Oakland, Maryland

For YOUR Christmas Tree . . .

CHOOSE
Long - Lasting
CANAAN VALLEY
BALSAM FIR
C. A. PHILLIPS
DE 4-2161 Oakland, Mt. Lake Park Road


What's it Got that Everyone's After?

We figured folks would go for the '57 Buick—and big.

But we sure didn't figure *this*—the most rousing reception we've ever seen in all our years of selling new Buicks.

We're getting more enthusiastic talk—along with the signed orders—than ever before. And, neighbor, if you want to know *why*—listen:

This '57 Buick has that sleek low-sweep styling that today's moderns want—and it's here in extra-long measure, in the *lowest* Buick yet.

It has the room they want—for Buick's new wide-frame chassis permits a sports-car silhouette with *more* interior roominess than even last year's spacious Buicks.

It has newness everywhere, and newness that's *wanted* . . .

A smart new panoramic windshield. The surety of a new "nested" ride. A brilliant new handling and levelized braking that come of an ingenious new ball-joint suspension. It even has a new Safety-Minder* that watches your miles-per-hour for you.

But even more important, this rakish sweep of automobile has a new kind of *instant* response—and that's the biggest reason for the soaring popularity of the newest Buick yet.

For here is performance—smooth as spun silk—unleashed by a totally new V8 engine 364 cubic inches big, and with the highest compression, torque and horsepower in Buick annals.

And here, to deliver that might, is the power-pitch action of an advanced new Variable Pitch Dynaflow.* A Dynaflow of such instantaneous obedience, such smooth and versatile control in "Drive"—the need for "Low" is virtually ended.

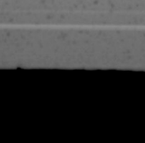
In all truth, you've never bossed a car so keenly alive, so smooth in motion, so solid in feel. It's ahead of its time, ahead of the industry—even ahead of your great expectations.

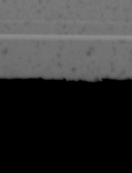
Come check up on all this. Come drive this shoulder-high sweetheart—*today*.

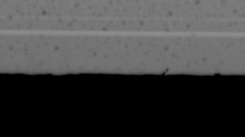
*New Advanced Variable Pitch Dynaflow is the only Dynaflow Buick builds today. It is standard on Roadmaster, Super and Century—optional at modest extra cost on the Special. Safety-Minder standard on Roadmaster, optional other Series.

Newest Buick Yet
WHEN BETTER AUTOMOBILES ARE BUILT BUICK WILL BUILD THEM
LEIGHTON BROTHERS
100 THIRD STREET OAKLAND, MD. DIAL DEerfield 4-2661

MAKE THIS irha HARDWARE STORE YOUR Family Gift Center
advertised in The Saturday Evening POST
YOUR FRIENDLY HELPFUL HARDWARE MAN
The Independent HOME OWNED HARDWARE STORE
FOR GIFTS THAT ENDURE


HASSOCKS
In red, green, grey, turquoise and pink. Durable plastic. Others in wrought iron or brass.
3.95 up


LAMPS
Boudoir .....2.69 up
Table .....5.95 up
Modern with 2-Tier Shades.
Floor lamps in black or brass. Combination lamps and smokers.


CARD TABLES
SAMSON TABLES
5.25 up
Chairs .....ea. 7.95

Oakland Hardware & Furniture Co.
"Your Home Furnishing Center"
Phone DE 4-2150 Oakland, Maryland

UNDERWOOD

The Youth Fellowship will present their Christmas program and play entitled, "The Cradle," at the Underwood church, on Sunday evening, December 23, and again Christmas night, December 25.

Mrs. Wilbert Sliger fell at her home on a slippery porch and had the misfortune to fracture an arm.

Mr. and Mrs. Harry Canan and sons, and Grace Hebb were Sunday dinner guests of Mr. and Mrs. Ezra Lee and family.

Mr. and Mrs. Howard Graham spent the week-end with home folks, Mr. and Mrs. Clarence Fulk and Mr. and Mrs. Thomas Graham, and did some deer hunting. Mrs. Daisy Graham had eight deer hunters at her house during the week and four of them were lucky enough to get a deer.

Mr. and Mrs. Albert Knotts and mother, Mrs. Washington Fike, and Mr. and Mrs. Foster Tusing, of Davis, W. Va., spent Saturday as guests of Mr. and Mrs. Robert Sliger and Mrs. Mary Hardesty. Rev. and Mrs. Edsil Bragg, of Terra Alta, W. Va., were Saturday afternoon callers on the Sliger family.

Mr. and Mrs. Harry Canan were Monday dinner guests of Mr. and Mrs. Charles Soelter.

Charles, Raymond and Carl Spencer, who are employed in Baltimore, spent the week-end with home folks, Mr. and Mrs. Patrick Spencer.

Wednesday evening supper guests of Mr. and Mrs. Asa Nethken were Mr. and Mrs. Harley Shillingburg, of Eglon, W. Va., and Mrs. Florence Ridder.

Mr. and Mrs. George Fulk and son, Ronnie, spent the week-end with Mr. and Mrs. Clarence Fulk.

Tom Miller, John Burick and Kenneth Lantz, Garfield Heights, O., spent the week of deer season with the latter's aunt, Mrs. Myrtle Fulk and family.

Mrs. Carrie Shaffer, Mrs. Margaret Morris, Mrs. Jessie Fulk and Mrs. Nada Nethken spent Tuesday in Clarksburg, W. Va., Christmas shopping.

CORINTH

Berlin H. Wilhelm, principal of the local elementary school has returned to his duties after an illness of several weeks. Mr. Wilhelm became ill on September 24, and was taken to Preston Memorial hospital, in Kingwood, where he underwent a major operation. Mrs. Lou Casseday and Mrs. Ida Benson substituted during his absence.

Perfect Attendance

The following boys and girls had a perfect attendance record for the first nine weeks of school: Donna Bowser, Donnie Bowser, Alice Corle, Mary Friend, James Hauger, Carolyn Stemple, Jannie Elsey, Bonnie Hauger, Shirley Rodeheaver, Linda Upole, Fred Friend, Wilda Groves, John Jackson, Robert Snyder, Dora Stemple, David Syruws, David Trout, Robert Bowser, Thomas Hardesty, Delphia Rodeheaver, Darl Shaffer, Elizabeth Friend, Janet Hauger, Linda Kisner, Hilda Morgan, Claudia Rodeheaver, Linda Stemple, Mary Stemple and Sue Trout.

P.-T.A. Will Meet

The regular monthly meeting of the local P.-T.A. will be held on Monday evening, December 17, at 7:30. A program in keeping with the Christmas season will be presented.

The P.-T.A. group recently purchased a set of reference books for the school. A new steel movable bookcase was also purchased for the set of books, and earlier in the term two additional bookcases had been placed in the school.

Easiest to WATCH
Easiest to OWN



The BRETON
HaloLight® and tinted filter glass make this new TV easy on the eyes, hour after hour! Choice of finishes. Stand extra.

SYLVANIA TV WITH HALOLIGHT
ONLY $189.95

HaloLight makes the difference—and only Sylvania® has it! Pictures are surrounded by a cool frame of light—they look bigger and they're easier on your eyes! Come in soon—it's your chance to own HaloLight at prices and terms you can't beat anywhere!

Sherman White
8th Street — Oakland

Christmas WONDERLAND of Gift ideas!

STORE HOURS: Beginning Monday, December 17, open every night. Closing at 6 p. m. Christmas Eve.

THE H-P STORES "famous for Savings"

Women's Gift
WALLETS
WITH A VARIETY OF USEFUL FITTINGS
98c-1.98

Famed "Cannon"
TOWEL SETS
HOLIDAY BOXED FOR CHRISTMAS GIVING
98c to 2.98



Nationally Famous "Fruit of the Loom"
Gift Nylons
Of Sheer Delight
● Outline Heel
● Dark Seam
● Regular Length
● Knee High
99c



GIFT SLIPPERS For Everyone
98c to 2.98
GAY AND GLAMOROUS
CUTE AND CUDDLY
HANDSOME AND COMFORTABLE
MEN'S—WOMEN'S
BOYS'—GIRLS'



Lovely and Lavish
NYLON GIFT SLIPS
DELIGHTFULLY DAINTY AND FEMININE
2.98



BRIGHT WARM
Wool and Stretch GLOVES
Attractive Colors 98¢

CHRISTMAS GIFT
HAND BAGS
1.98-2.98
Pouches, Shoulder Straps, chic Underarms, Top Zippers, other Favorites.
CLUTCH BAGS 98c

LOVELY GIFT
BLOUSES
COTTONS — DACRONS
1.98-2.98
Frills, Bows and Laces

GIFT STOLES
WOOL AND RAYON
Assorted Plaids 98¢
100% NYLONS
White Only 2.98



Girls' Sparkling Bright
HOLIDAY DRESSES
Sizes 9 to 18 Months
1 to 3—3 to 6x—7 to 14
1.98-2.98 AND 3.98
● PRINTS ● NYLONS
● POLISHED COTTONS



Girls' Hooded CONVOY JACKETS
Bright Red Poplin With Quilted Lining
6.98 - 8.95
Sizes 3 to 6x—7 to 14

Girls' Warm Flannelette PAJAMAS
1.98
Assorted Colors

GIFTED IDEAS for a BOYS CHRISTMAS



BOYS' WHITE BROADCLOTH
DRESS SHIRTS 1.98
Sanforized—Sizes 6 to 16
Convertible Collar

BOYS' CORDUROY
SPORT SHIRTS
Sizes 6 to 16 Assorted Colors 2.39



BOYS' SLIP-OVER SWEATERS
● 100% Orlon
● Lambs Wool and Orlon
2.98
Sizes 6 to 16
FAVORITE COLORS

Boys' Buckle-Back Ivy League SLACKS
2.98
3.98

GIVE A MAN A GIFT HE CAN WEAR

Men's Fine Broadcloth
DRESS SHIRTS
Smart To Give And Smart To Get For Yourself
★WHITE
★COLORS
★PATTERNS
1.98



MEN'S GABARDINE
SPORT SHIRTS
Ten or More Favorite Holiday Colors
2.98



Men's Fur Lined
LEATHER GLOVES
3.98

Holiday Bright
GIFT TIES
1.00
A Wide Selection . . . the kind he'd choose for himself.

Plenty Of
GIFT SOX
29¢-39¢
Regular length and anklet styles in bright holiday colors.



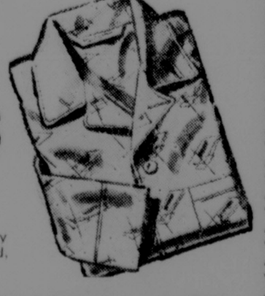
Men's Favorite
GABARDINE JACKETS
5.98-9.95

ALL WOOL
SUBURBAN COATS
Finger-Tip Length 16.95

Men's Gift
PAJAMAS
2.79
Sanforized printed broadcloth—Grippers on trousers with adjustable elastic waist.

Many Other Practical Gifts

MEN'S GIFT SWEATERS
4.79
100% Wool . . . They come in navy, oxford, silver-brown.



MEN'S CHRISTMAS GIFT
HANDKERCHIEFS 98c
PACKED 3 TO THE BOX

The Republican

DONALD R. SINCELL
Managing Editor
GEORGE H. HANST
Editor
ROBERT B. SINCELL
Advertising Manager

The Republican was established in 1877. It is the only newspaper published in Garrett County.

Entered at the Post Office at Oakland, Md., as second-class mail matter.

The Republican is published every Thursday at The Republican Building, Second street, Oakland, at the following rates of subscription:

Local, Zones 1 and 2
One copy, one year $3.00
One copy, six months $1.75
One copy, three months $1.00

Zone 3 and Beyond
One copy, one year $3.50
One copy, 6 months $2.00
One copy, 3 months $1.25

Men in the Armed Forces
One copy, one year $2.50
One copy, 6 months $1.50
One copy, 3 months ..... .75

Remittances may be made by bank draft, money order or registered letter, addressed to The Republican, Oakland, Garrett County, Maryland.

Advertising deadline: Wednesday noon. Rates made known upon application—Phone DE 4-2631.

IMPORTANT — When changing address, send us old address as well as new; send address label from last copy; allow two weeks for first copy to reach new address.

THURSDAY, DECEMBER 13, 1956

Education Board

(Continued From Page One)

school board:

Voted to sell the Mt. Lake Park school at public auction next spring;

Approved recommendation of superintendent to purchase 20 cocoa door mats for use in various schools;

Approved purchase of an electric floor scrubbing machine for Friendsville school, to be purchased from Acorn Associates, low bidder, at $287;

Authorized superintendent to publish second edition of "Our Garrett County Schools," to be distributed to school families and others, distribution date tentatively set for February 1;

Approved letter to paint dealers in preparation of paint bids for paint needed in summer maintenance program, and letter to school supply houses for bids on equipment and furniture for the two new elementary schools;

Approved Sheridan Shoemaker to drive for Herbert Ritchie, Rev. Randall Prince to drive for Joseph Welch; subject to qualifying health examination and ability of bus drivers to handle school children satisfactorily;

Approved appointment of Dr. James Feaster to replace Dr. Thomas Lusby as medical examiner for bus drivers in southern part of the county, effective January 1. Mr. Hawkins said Dr. Lusby was moving his practice elsewhere;

Approved an increase of $10 per month to all full-time school custodians who have held their present position six months or more.

No further action was taken on the matter of liability insurance resulting from boiler explosions. This matter was tabled at the last meeting.

The Board agreed to accept the recommendation of its attorney, A. T. Matthews, to settle the Sunnyside school title dispute without further litigation. Mr. Hawkins said the plaintiff's attorney offered not to appeal the decision of the lower court in favor of the school board to the Court of Appeals for the sum of $100. He said the board felt it could save money by accepting the plaintiff's offer rather than pay the attorney's fees to handle the appeal. The Sunnyside school property was purchased by Mr. and Mrs. Fred Eisinger, of Washington, D. C.

The superintendent reported that all new classroom furniture purchased for August 15 delivery had been received, that the furniture was of good quality and had been bought at an excellent price.

The board is scheduled to meet again Tuesday, January 8.

I SEE BY THE DAILIES

Government of Iceland decided that world developments make it imperative that American troops remain in that country.

AURORA-EGLON

Several folk from this area attended the funeral last Saturday for Charles Burns, 82, of Rowlesburg, who died in a Kingwood hospital.

Mrs. Salome Slaubaugh, who is spending the winter months at the home of her son-in-law and daughter, Mr. and Mrs. Fred Stemple, Aurora, has been ill with flu for a few days.

Mrs. Ida Abernathy, Eglon, who was taken Saturday night to a Philippi hospital by A. W. Fike, remains a medical patient there.

Word was received here of the sudden death, on December 11, of Clarence Knotts, of Lantz Ridge.

Karl Gustafson, Washington, was a guest one day last week in the home of Dr. Blanche Miller, Eglon.

Mrs. Galen Fike, Eglon, spent Saturday night at the home of her parents, Mr. and Mrs. John Texier, Harrisonburg, Va. Mr. Texier is slowly recovering from a stroke.

Sunday guests at the home of Mr. and Mrs. Charles Harmon, Eglon, were Mr. and Mrs. Hervy Wolfe, Red House, and Ira M. Harsh, Eglon.

Elmer Parks, who had been a surgical patient in a Clarksburg hospital, returned Sunday to his home near Brookside. His wife, who had been at his bedside returned a few days earlier to make ready for his return.

Sunday afternoon guests of Mr. and Mrs. A. W. Fike, Eglon, were Mrs. Fike's two sons, Wade and Lee Beckman and their families, of Sabraton.

The Eglon Women's work group will hold its annual covered dish luncheon and gift exchange at the Memorial Building, on December 19, at which time they will reveal names of secret pals and draw names for the coming year.

Installs New Pump

The Deer Park Volunteer Fire Department had a new power takeoff pump installed on one of its two fire trucks yesterday, it was announced by Charles Haines, fire chief.

The work was done by Grover C. Stemple and Son. One of the Deer Park trucks has a capacity of 800 gallons, while the other has a capacity of 550 gallons.

Fire Chief Haines urged particular care during the holiday period in an effort to avoid any disastrous fires.

25 Marriage Permits Granted Past Week

Twenty-five marriage licenses were issued during the past week ending Monday at noon from the ofice of Richard L. Davis, clerk of the Circuit court. This brought the total for December thus far to 29. Five licenses issued during the week were marked "don't publish."

Lee Willard Young, 18, (parent's consent) parts man, near Elkins, W. Va., and Rosetta Virginia Bennett, 18, near Beverly, W. Va.

Mason Morrow Gibbs, 23, crane operator, West Aliquippa, Pa., and Hilda Loretta Mitchell, 20, near Confluence, Pa.

Glenn Randle Barefoot, 18, (parent's consent) machinist, near Dunn, N. C., and Ruth Emogene Umbel, 20, Friendsville.

Edgar Allen Richmond, 22, Sterling Faucet company employe, and Janice Dawn Frum, 17, (parent's consent) both Morgantown, W. Va.

It's Your AMERICA



THE AMERICAN WAY

Partners In Morality

By Maurice R. Franks

(Editor's Note: Maurice R. Franks is President of the National Labor-Management Foundation and Editor of its official publication, Partners.)

In my last article, I pointed out that when the Golden Rule entered into labor-management relations, America really began to make progress in a material way. It fell to the lot of an automobile manufacturer to pioneer that trail.

The whole process depended upon just such emancipation as Henry Ford, for one, so swiftly brought about when, overnight, he voluntarily upped the minimum wage in his auto factory from $1.50 to $5.00 per day. By doing so, he made it possible to sell cars to his own people, his own workers. To sell the cheap cars he was geared to mass production, he couldn't reasonably look to a handful of millionaires; he needed a vast new middle class, created by emancipating industry's impoverished slaves. He couldn't emancipate them all but he could emancipate his own. And he did. And the gimmick worked. And Henry set a ball to rolling, and it was a very big ball.

Whether consciously or inadvertently, Henry Ford made contact with the Golden Rule and pushed the button. The result was a dazzling light that filtered into all corners of industry. The masters of American production were both inspired and cornered into the necessity of considering the other fellow before themselves. And soon they discovered how richly rewarding the other fellow could be—if only as a customer.

Out of the experience of many, a new code of economics was developed. A code that was dynamic because it was loaded with incentives. A code that was richly rewarding to everyone and therefore could spin all the wheels of progress.

That code was a deeply moral one, if only because it was geared to the greater and greater good of always a greater number of people. It was moral because the self-interest of one depended upon the self-interest of others. It was moral because its effect was emancipation, mutual consideration and the sharing of what we produce. It was moral because it served to enhance the dignity of man and took us out of an industrial jungle and created a great new partnership of industrial effort. It was moral because its effect was to cancel the harsh feudalism that had grown up with our factory system and because it led the way to a fuller realization of freedom as the God-fearing forefathers of our nation conceived and construed it. It was moral because it was in all ways consistent with the basic ethics of Christianity.

Now I do not say that this second great phase of the industrial revolution was ordered by a spontaneous moral awakening. I say only that the combination of circumstances responsible for it had a final moral effect, which was there to be recognized by those who could or would, and that the moral character of it became its ruling factor and supplied the energizing force of an amazing new era of material progress.

In a word, the Golden Rule works whether we believe it or not. It will work whether it is knowingly or unknowingly applied. And it will work in reverse whenever and by whomever its sacred edict is arrogantly or carelessly perverted.

And it is this last fact which should deeply concern us all today—as all of us grow heavy with the muchness our material progress has conferred upon us.

Aware of how the Golden Rule works, both forward and backward as we ourselves direct its current, we must make sure that our human and industrial relations continue to be based on emancipation, not enslavement—upon cultivating, not curbing human dignity.

This means that our unions, which pricked the consciences of laggard employers in the age of industrial feudalism, shall not now seek to impose a new feudalism of their own through imposing the shackles of compulsory unionism on the working people of this nation.

It also means that our employers, as they continue to pyramid their power, shall not sell their workers into union slavery, either by unkind collusion or through clutching at expediency.

The unions and the employers have no moral right to build either rival or allied hierarchies against the interest of their people. If separately or together they yield to immorality, they will but turn backward the wheels of progress.

For the welfare of all of us—including themselves—they must be and forever remain Partners In Morality.

Meyersdale Wins At Northern High

Paced by Mishler who scored six points in an overtime period, Meyersdale High school edged Northern High Huskies 53 to 48 at Cove Tuesday night.

The Huskies led throughout the game but Meyersdale tied it up with a minute and 26 seconds remaining in the game. In the overtime period Northern was outscored seven points to two.

High man for the Huskies was Claude Humberson with seven goals and 10 for 11 foul shots for 24 points. Others were Robertson 11, Spear 4, Glass 3, Schrover 2 and Mickey 4.

Northern will meet Rockwood High Friday night.

Washingtonians Fined; Gave False Information

Three Washingtonians, including two brothers, were fined in Garrett county last week on charges resulting from their possession of Maryland hunting licenses.

The group was charged with obtaining licenses through false information and also with possessing improper licenses.

Trial Magistrate W. O. Bitzer assessed each man, Frank F. and William A. Short, and Charles Bryan, $50 on each charge.

A West Virginia hunter was shown some leniency when brought before Magistrate Bitzer. The man, R. B. Friend, of Parkersburg, W. Va., was charged with hunting in Maryland with a West Virginia license. Game wardens said Friend had wandered about four miles across the state line into Garrett county when apprehended. He was fined $50 on the charge with Bitzer suspending half of the fine after informing Friend he would give him the benefit of the doubt.

A Baltimore man, Joseph Rolfe, was fined $200 by the magistrate on a charge of illegal possession of a deer, while Robert S. Noble, of Wadsworth, O., was fined $100 on a similar count.

Subscribe for The Republican

J. W. JACKSON
5 AND 10 CENT STORE
OPEN EVENINGS FOR YOUR SHOPPING CONVENIENCE
Starting Monday, December 17
Store Hours:
8:30 A. M. to 9:00 P. M.

Just Arrived!

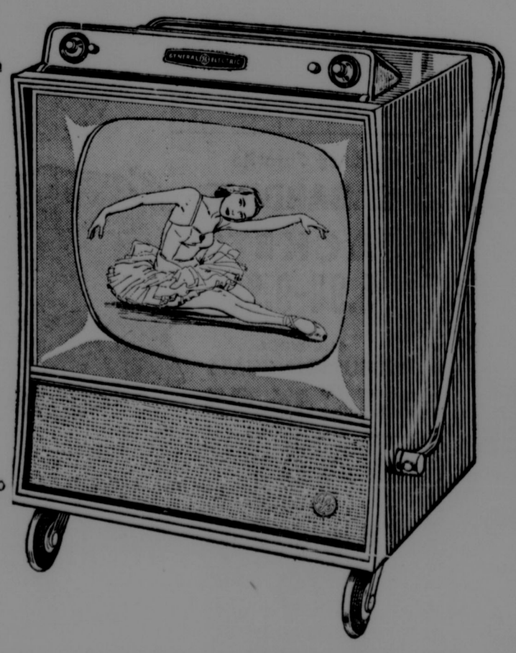


SPECIAL!
Boys' and Girls'
Winter Coats — Heavy Jackets
Snow Suits
Reduced 20%

You've Been Asking For These...
And They've Just Arrived!
Boys' Dress Shirt and Tie Sets
Robes and Ski Pajamas
YOUTHLAND
Second Street — Oakland

it's a new **TV** *for the family!*

Here's the newest—and most practical—in modern television...the GE Hospitality that rolls anywhere for "wherever you are." Full view top tuning with "Set and Forget" volume control, famous GE aluminized picture tube and dark safety glass for indoor-outdoor picture quality.



Trade today at Ace Radio for the "Hospitality"

$279.95 **Model 21C134.** New G-E Hospitality TV Console with lacquered brass handle, non-marking roll-easy wheels. Striking Willow Green and Gray finish. Aluminized picture tube.

ACE RADIO & ELECTRIC SERVICE
Alder St., Dial DE 4-2679 and *The Music Shop*, Dial DE 4-3895

GIVE
HALLMARK
CHRISTMAS CARDS
when you care enough to send the very best
NOW FEATURING
10 Card pkg. 29¢
40 Card pkg. $1
Gift wrappings and ribbon
Bells' Studio
LIBERTY STREET



WINNER
of Our November Award
is
Mrs. Helen Thayer
Oakland, Maryland

Ride by Oakland Taxi and you may be the one to win our monthly prize. Award is made the last day of each month.

Special Weekly Rates
THIS MONTH'S AWARD
ELECTRIC FRY WELL
Stand at 24 Alder St.
Oakland Taxi Service



Up a Christmas tree about what to give? Solve it by sending them a year's subscription to The Republican . . . as nice a remembrance as a big, fat letter from home every week of the year. There's news about you and your family and most all that goes on in the county . . . all this for only about six cents a week. It's a grand idea! Simply use the handy order blank below. We'll send a card announcing your gift and your season's greetings.

Please send a gift subscription to the following:
Name .....
Address .....
and forward a Christmas card announcing the gift from:
Name .....
Address .....
Enclosed is $.....

GIFT PRICES
County, Zones 1 and 2
One Year—$3.00
Beyond Zone 2
One Year—$3.50
Service Personnel
One Year—$2.50
THE REPUBLICAN
Oakland, Maryland

THE REPUBLICAN

Oakland Personals

Mr. and Mrs. Harry Moon, of Red House, observed their 54th wedding anniversary on December 7.

Mrs. Rachel Ballengee left Friday morning for Warren, O., where she wil lspent several weeks with relatives.

Mrs. A. A. Scherr left Sunday for Charleston, W. Va., to spend some time with her son-in-law and daughter, Mr. and Mrs. F. C. Hamilton.

Mrs. William M. Lantz, who was a patient in the Garrett County Memorial hospital for several days, has returned to her home on Center street.

H. D. Swartzentruber, president of the County Commissioners attended the County Commissioners association meeting held last Wednesday in Annapolis.

Ladies of the Red House Lutheran circle will have their annual Christmas party in the church social room next Wednesday, December 19. There will be a gift exchange and revealing of secret pals.

The Young Adult class of Bethel Methodist church, Mt. Lake Park, will meet at the home of Mrs. Billy Martin on Tuesday evening, December 18. There will be a gift exchange and also gifts for Secret sisters.

Mrs. W. A. Johnson was called to Keyser last Saturday last Saturday following the death of her mother, Mrs. Blanche C. Rice, 85, of Antioch, in the hospital there. Funeral services were conducted Tuesday at Keyser.

Mr. and Mrs. H. C. Leighton returned to their home Sunday evening from a vacation trip to Florida and Virginia. They visited their sons, Lieut. Richard F. Leighton in Warrington, Fla., and Capt. H. H. Leighton, Fort Eustis, Va.

James Bell, Sr., is confined to his home on account of illness. He has been bedfast for several days.

Miss Ada V. Leighton, of near Hoyes, is spending some time here at the home of her niece, Mrs. Karl F. Kahl.

Mrs. Margaret McComas returned yesterday from Washington after having spent several days with her son-in-law and daughter, Mr. and Mrs. Julian M. Osborne and family. She was present for the baptism of her granddaughter.

Mrs. Edith Schlossnagle left this morning for Woodstown, N. J., where she will spend the winter with her son-in-law and daughter, Mr. and Mrs. Glenn T. Hoffman and family.

Robert Dodge, Glenn Gnegy and Ray Arnold were elected as members of the Council of St. John's Lutheran church at Red House, on Sunday. They will asume their office January 1.

The Deer Park Parent-Teacher association will sponsor a Christmas bazaar on Thursday evening, December 20, beginning at 7 o'clock, in the school. Gifts, cakes, cookies, candy, etc., will be on sale.

Helmuth Heise was in Annapolis on Tuesday attending a dinner of the Maryland Travel Council. Heise gave the group an account of the new ski lift recently installed at McHenry. Heise is president of the Deep Creek Lake-Garrett County Promotion Council.

Mrs. William E. Ritchey was elected president of the Pastor's Aid of the Lutheran church at the regular meeting last evening. Miss Carrie Kolbfleisch was named treasurer. The two other officers are hold-overs. They are Mrs. Earl Lee, vice-president; Mrs. Earl Roth, secretary.

Miss Susy Smith, who resides at Holly Hill, Florida, is housebound in her trailer at Riverside Trailer Park in that city. She had a fall last Wednesday resulting in a broken right arm. She writes: "Having successfully evaded ice-slipping for numerous Garrett county winters I was finally brought to earth tripping over a sun-kissed Florida puppy dog."

Miss Shirley Calhoun, sophomore student at Hood college, will be among those singing in the tenth annual Christmas performance of Handel's Messiah, given by combined choirs of the U. S. Naval academy and Hood college, at Annapolis, on Saturday and Sunday, December 15 and 16. She is the daughter of Mrs. Bonnie F. Calhoun, Fourth street.

You'll Find
distinctive
Cards
at
BELL'S
Oakland

Five Births Occur

Five births occurred at the Garrett County Memorial hospital in Oakland during the week, three boys and two girls.

On the 8th a son to Mr. and Mrs. Oliver Gordon Friend, Mt. Lake Park.

On the 9th a daughter to Mr. and Mrs. Harold David Bowers, Deer Park.

On the 10th a daughter to Mr. and Mrs. Kenneth Biser, Jr., Oakland; a son to Mr. and Mrs. Irving R. Wolf, Oakland.

On the 11th a son to Mr. and Mrs. Russell B. Alexander, Oakland.

During the week the hospital admitted 31 patients and discharged 34. Census this morning was 44.

Leave For Miami Beach

Mr. and Mrs. Orville Glotfelty, Bittinger, and Mr. and Mrs. G. Emerson Bishoff, Friendsville, left Saturday for Miami Beach, Fla., to attend the meetings of the National Convention of the Farm Bureau. Mr. Bishoff was president of the organization last year.

The convention is being held December 9 to 14. Over 10,000 farmers are expected to attend. John F. Kennedy, Massachusetts, and Styles Bridges, New Hampshire, two U. S. Senators, will be among the speakers.

General WSCS Meeting Set

The general meeting of the Woman's Society of Christian Service of the Methodist church will be held in the assembly room of the church on Wednesday evening, December 19, at 8 o'clock. The subject will be "For All Children."

The junior choir members will be special guests and will also furnish music.

Mr. and Mrs. Ray C. Browning have returned to their home in Washington, D. C., after having spent the summer and fall at their cottage near Deep Creek Lake.

Members of the Harned Bible class of the Methodist church held their annual turkey dinner on Wednesday evening, December 12, in the church dining room.

Paul Muha, principal of Northern High school, will be the speaker this evening at a banquet at Frostburg honoring the students who were named to "Who's Who in American Colleges and Universities."

Mr. and Mrs. Lloyd Hauser and two children, of Baltimore, returned to their home on Sunday after having spent several days visiting their parents, Mr. and Mrs. Roy Hauser and Mr. and Mrs. Russell Leighton.

At the annual Thanksgiving Day parade in Philadelphia, Pa., held by Gimbel's department store there, Miss Ruth Cooper is prominently shown on one of the floats with "Danny the Dragon." Her picture appeared in the Philadelphia Evening Bulletin, publicizing the event. Miss Cooper, who is studying merchandising in Philadelphia at the present time, is the daughter of Mr. and Mrs. J. S. Cooper, North Third street. She was graduated from Southern High school two years ago where she was "Miss Highlander." Last year she attended West Virginia university at Morgantown.

India urged that Secretary General Dag Hammarskjold be sent to Moscow by U.N. assembly for direct negotiations with Soviets on withdrawing forces from Hungary.

Announce Engagement



Mr. and Mrs. Harry O. Younkin, of Grantsville, announce the engagement of their daughter, Eleanore Ruth, to Isaac Dale Frazee, son of Mr. and Mrs. Glen D. Frazee, of Friendsville.

Miss Younkin is a graduate of Northern High school, class of 1956, and is now a student at Catherman's Business school, Cumberland.

Mr. Frazee, a graduate of Northern High school, class of 1954, is employed by the Thompson Producis company, Euclid, Ohio.

No date has been set for the wedding.

Announce Engagement

Mr. and Mrs. Frank E. Strawser, Deer Park, announce the engagement of their daughter, Shirley Louise, to Carl Wayne Hardesty, son of Mr. and Mrs. Alexander B. Hardesty.

Miss Strawser is a graduate of Southern High school, class of 1955, and is employed as a stenographer with the FBI in Washington, D. C. Mr. Hardesty is a graduate of Oakland High school, class of 1953, and is employed with the Olympian Homes corporation, Vienna, Va.

The wedding will take place at 3 p. m., Christmas day in the Mt. Lake Park Baptist church with Rev. W. C. Rogers officiating.

4-H Club Elects

The Monte Vista Girls' 4-H club elected officers yesterday afternoon at a regular meeting. Those elected:

Cynthia Nace, president; Nancy White, vice - president; Carolyn Spoerlein, secretary; Susie Porter, treasurer; Jane Hanst, song leader; Sandra Martin, in charge of devotions; Nancy Bittinger, in charge of games.

Joyce McClung gave the demonstration on winter bouquets from coal and chemicals. The group plans a Christmas party next Thursday afternoon after school, at the home of the leader, Mrs. George Hanst. The membership at present totals 26.

DIED

MRS. WALTER HARDESTY

Mrs. Anna Catharine Hardesty, aged 71, widow of Walter Hardesty, of Pennington street, Oakland, died at her home at 11:15 last night, December 12. She had been confined to her home for the past two weeks recuperating from a hip injury received in a fall on the ice and apparently had been improving.

She was a daughter of the late John A. and Mary Hilberg Sowers and was born near Oakland, April 5, 1885.

She was a member of the Methodist church and a past chief of the Pythian Sisters.

Surviving are one son, Harland Hardesty, Franklin, Pa.; two grandchildren; two sisters, Mrs. Jennie Ankeny, Pittsburgh; Mrs. Minnie Cunningham, Oakland; two brothers, William Sowers, Oakland; and Frederick Sowers, Keyser, W. Va.

Funeral services will be conducted on Saturday afternoon at 3 o'clock from the Methodist church. The body will be at her home until time for the service.

Pythians Elect

Harrison M. Thrasher was elected chancellor commander of Garrett Lodge No. 113, Knight of Pythias, of Oakland, at a regular meeting last Friday night and will succeed James R. Hoult.

Others elected were Paul E. DeWitt, vice-chancellor; Reaford J. Purbaugh, prelate; James R. Hoult, master of work; Harry C. Coddington, secretary; Milburn W. Mann, financial secretary; Alva G. Gortner, treasurer; Floyd L. Durst, master at arms; Willard K. Hayden, inside guard; Harvey M. Riley, outside guard; Reaford B. Purbaugh, trustee.

Installation will occur during the early part of January.

Extension Meeting Dates

Miss Ethel Grove, home demonstration agent, announced the following meeting dates for the ensuing week.

Homemaker Clubs—Mt. View club December 17, 7:30, at the Grantsville fire hall for a Christmas party.

December 18, Hoyes club, 12 o'clock at home of Mrs. W. W. DeWitt, for Christmas dinner and party; Sunnyside club at 1:30 p. m., at the home of Mrs. Harold White; Altamont club at 7:30 p. m., at the Woods cabin.

December 19, Accident club, 7:30 p. m., at the fire hall for Christmas meeting.

Miss Johanna Magaha, assistant home demonstration agent, announced a meeting of the North Glade Girls' 4-H club December 18, at the 4-H building, for a short business meeting and Christmas party.

Bloomington P.-T. A. Meets

Plans for the annual covered dish supper to be held at the school Wednesday, December 19, at 6 p. m. were made at a meeting of the Bloomington Parent-Teacher association.

A health and safety program for the school was approved by the group. Members of the committee appointed were Mrs. Dessie Moorehead, chairman; Mrs. Helen Ravenscroft and Mrs. Edna Tichnell.

A cash contribution was to be sent to the Christmas clothing drive for needy children in the county. Mrs. Charlotte Barnard, teacher, announced that a Salk polio vaccine clinic would be scheduled at the school if a sufficient number of children bring a permission slip signed by their parents. Teachers will be in charge of the program for the Christmas party and gifts will be exchanged.

Refreshments were served by Mrs. Donna Pattison, Mrs. Dessie Moorehead, Mrs. Roby Wildesen and Mrs. Mary Brandlen.

With Our Men In The Service

* * *

Army PFC William Madigan, 21, son of Mrs. Carrie Madigan, Deer Park, recently participated in a field training exercise with the 371st Armored Infantry Battalion in Germany.

A jeep driver in the battalion's Headquarters and Service Company, Madigan entered the Army in January, 1954. He completed basic training at Fort Jackson, S. C., and arrived in Europe in May, 1954.

Madigan attended Oakland High school.

* * *

Jack Hardesty, son of Mrs. Anna G. Hardesty, of Eighth Street, Oakland, completed recruit training December 4 at the Marine Corps Recruit Depot, Parris Island, S. C.

The 12-week training schedule included drill, bayonet training, physical conditioning, parades and ceremonies, and other military subjects.

Three weeks were spent on the rifle range where the recruits fired the M-1 rifle and received instruction in basic Marine infantry weapons.

* * *

SANG RUN

George DeWitt, Mr. and Mrs. Charles Carr and Mr. and Mrs. Junior Carr attended the graveside services held for Rev. H. C. Weaver near Morgantown, W. Va., Monday afternoon.

Mr. and Mrs. William Burdette, Mr. and Mrs. Owen Frazee and family, Mr. ad Mrs. Harry DeWitt and Mr. and Mrs. Jack DeWitt and son, of Baltimore, visited their parents, Mr. and Mrs. Parker DeWitt over the week-end.

Mr. and Mrs. Ralph Friend and Ronnie, Cuyahoga Falls, O., spent a few days here last week.

Mr. and Mrs. Dale Harvey and Mrs. George DeWitt and daughters were shopping in Cumberland, Monday.

Mr. and Mrs. Dale DeWitt and sons visited Mr. and Mrs. John Ray, Keyser, Sunday.

Mr. and Mrs. Milton DeWitt, and Kenneth Mowen, Hagerstown, visited Mr. and Mrs. Earl Bishop, Buffalo Run, Sunday.

ADDITIONAL LOCAL ADS, TOO LATE FOR CLASSIFICATION

WANTED—Male typist and bookkeeper. Phone DE 4-3291. —Adv. 42-tf.

FOR RENT—Furnished apartment, third floor, three rooms, private bath, utilities furnished. Apply Miss Zaidee Browning, Second street, phone DE 4-3217. —Adv. 42-tf.

Beautiful
CHRISTMAS SEALS
RIBBONS, GIFT PAPERS

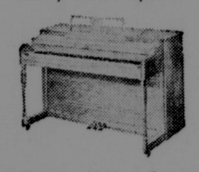


...that will dress your packages in the "Spirit of Christmas."
Visit our store and choose from our fabulous values.
FROM 10c UP
AT OUR Rexall DRUG STORE
OAKLAND PHARMACY
PRESCRIPTION SPECIALISTS
Harned and Proudfoot
Open Evenings 'til 10 DE 4-2432

A FAMILY GIFT...



Surprise the Family with a Famous
LESTER
Betsy Ross Spinet



Easy Terms - 10 Year Guarantee
$25.00 GLENN MILLER ALBUM FREE
with the purchase of an
RCA "45"
Model 45-EY-2
only 39.95
Don't miss hearing the new
Thomas Electronic Organ
as low as $599
Now on Display
Consolidate several purchases from our Music Shop and pay for them all by our easy payment plan.
THE Music SHOP
GARRETT BANK BUILDING, OAKLAND, MD.



Balance Santa's '57 Budget
in advance

Take the financial bite off Santa in '57 by joining our Christmas Club now! Little-by-little savings will add up to the biggest and best Christmas ever for everyone . . . with never a shadow of doubt as to where the money's coming from . . . you'll HAVE it! Come in and enroll today!

1st NATIONAL BANK OF OAKLAND

Shop at Rexall for CHRISTMAS GIFTS for EVERYONE!



• TOYS
• TOILETRIES
• CANDY
• STATIONERY
• CAMERAS
• Hundreds more . . . at sensible prices.
AT OUR Rexall DRUG STORE
OAKLAND PHARMACY
PRESCRIPTION SPECIALISTS
Harned and Proudfoot
Open Evenings 'til 10 DE 4-2432

MARYLAND THEATRE
Oakland, Maryland
December 14 - 15
'THE TRAIL OF THE LONESOME PINE"
Glenn Ford, Fuzzy Knight
December 16 - 17 - 18



December 19 - 20
"HOT BLOOD"
Jane Russell, Cornel Wilde
(CinemaScope and Color)

GRAND THEATRE
Friendsville, Maryland
December 15
"THE LONE RANGER"
Clayton Moore, Bonita Granville
(WarnerColor)

New Time Changes
Week Nights, two shows nightly ..... 7:00 p.m.
Saturday Nights, three shows ..... 6:00 p.m.
Saturday Matinees, one show ..... 2:00 p.m
Sunday Nights, one show ..... 8:00 p.m.
Sunday Matinees, one show ..... 2:00 p.m
Adults, 50c. Plus 5c tax on Sundays.

Smart dresses
so right for Christmas giving

Perk up her wardrobe and her spirits with one of our winter-right, well-tailored casual dresses, so moderately priced and so famously made.

- Jonathan Logan
- Betty Barclay
- Jolyn
- Forever Young
- Laury Rich

In junior sizes 5 to 15, Misses' 10 to 20 and half sizes 14½ to 24½

$8.95 — $24.95





Beginning Monday, we will be open evenings until 9

RUDY'S
OAKLAND, MD.

Grantsville News

Mrs. Raymond Loechel, assisted by Mrs. Ollie Loechel, entertained the Grantsville Homemakers club with a Christmas party, December 25th, at the home of the former. Roll call was answered by each member answering by telling, "My Way of Spending Christmas," and was answered by Mesdames Ollie Loechel, Mary K. Livengood, G. W. Diefenbach, Allen Baker, Carrie Beachy, John Folk, Harry Edwards, Annie Stanton, Lee Beachy, Harvey Gortner, Harold Miller, Joseph Dolen, and Eva B. Beachy. Mrs. Ernest Keim, Salisbury, Pa., and Mrs. Rhoda Paul Livengood were guests. The next meeting will be at the home of Mrs. Harry Edwards. Refreshments were served by the hostesses.

Attorney Charles I. Bevans, Arlington, Va., accompanied by Mr. and Mrs. R. C. Chaney, Washington, D. C., and Mrs. L. B. Taylor, Falls Church, Va, returned to their respective homes after spending the week-end with their mother, Mrs. Eva B. Beachy. Mrs. Beachy observed her 77th birthday anniversary. Mrs. Beachy's wish was: "I wish all my descendants, relatives and friends, will be as happy as I am at my age."

Mrs. John Dormie entertained the Lucky Jack 500 Club. Honors were presented to Mrs. Robert Bender and Mrs. Donald Newman. Refreshments were served.

Miss Viola Broadwater has been named chairman for the Grantsville Red Cross fund campaign to aid Hungarian Refugees. The quota is $306.

Mr. and Mrs. Harvey Gortner and Mr. and Mrs. C. O. Keller attended a Ford dealer's dinner meeting at Twin Coaches, Pa., recently.

Miss Lucretia Boucher, Cumberland, visited her mother, Mrs. Malissa Boucher. Mrs. L. B. Taylor, of Falls Church, also visited Mrs. Boucher.

Mr. and Mrs. Ira L. Huff visited their son and daughter-in-law, Mr. and Mrs. Harry G. Huff and daughter, Mary Amelia, of Weaton City, near Rockville.

Mrs. Blaine Durst has returned home from The Meyersdale Community hospital, Meyersdale, Pa.

Mrs. Thomas Johnson and daughter, Mrs. John Elliott, of Little Crossing, visited relatives in Washington, D. C.

Mrs. Harry Bender is much better after being ill for several weeks.

Mrs. Neade has returned to her home in Pittsburgh, Pa., after visiting her brother-in-law and sister, Mr. and Mrs. S. Heckman.

Mr. and Mrs. Charles I. Bevans attended the funeral of Miss Lucretia Warnick, Silver Spring. Miss Warnick was a daughter of the late Mr. and Mrs. Charles Warnick, of Manadier Ridge. Miss Warnick lived with her brother-in-law and sister, Mr. and Mrs. Martin.

Walter L. Kamp, son of Mr. and Mrs. Austin Kamp, is a patient at Memorial hospital in Cumberland.

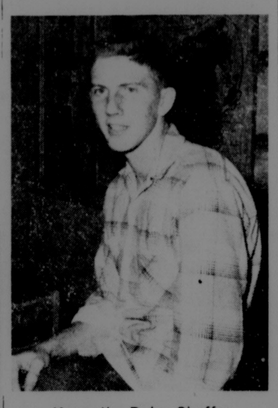
Miss Margaret Broadwater, Baltimore, and Harry Miller, Accident, were Sunday visitors of Mrs. Betty Broadwater.

—o—

Subscribe For The Republican.

Meet The Students

Southern High school this week presents two members of its junior class.



Kenneth Dale Shaffer

Kenneth Dale Shaffer, alias "Fuz" Shaffer, is an athletic junior at Southern High school. Ken is 16 years old; he was born October 15, 1940. The Shaffer family resides in Crellin.

Ken's subjects in school are core, audio-visual, mathematics, physical education and consumer's science.

He participates in many extra curricular activities, especially sports. In the ninth grade Ken played junior high basketball and in the tenth grade played junior varsity and was a letterman in baseball. This year he plays on the varsity basketball team and expects to play baseball.

Ken is vice president of the Senior High Biology club, and is also vice president of Home Room 11-B.

In his spare time Ken likes to hunt and spends a lot of time doing so.

The Shaffer family attends the Crellin Union church.



Jackie Friend

Jackie Friend is an active junior from 11-B. She is the daughter of Mr. and Mrs. James E. Friend, and lives in Mt. Lake Park.

Jackie is taking the stenographic course which consists of Typing II, Shorthand I, Bookkeeping I, core and Senior High choir. She is on the dance committee for the Prom.

In previous years, Jackie was the president of her homeroom in the seventh grade, and secretary in the eighth and ninth grades. She was a member of the Junior High chorus in the seventh and ninth grades and the Senior chorus in the tenth grade.

Out of school activities to which Jackie belongs are the Teen-Age club and the Oakland Sunshine Girls club, of which she is treasurer.

Jackie's hobbies are collecting records and keeping a photograph album.

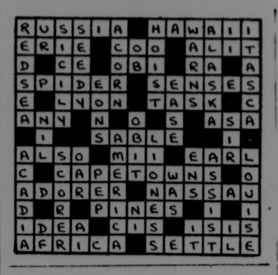
—o—

May Form Alumni Group

West Virginia Wesleyan college alumni director James Stansbury has announced that Wesleyan graduates and former students living in the Oakland area are considering organizing an alumni chapter in the near future.

The Rev. Dr. W. S. Patterson, pastor of St. Paul's Methodist church in Oakland, is alumnus in charge of initial planning for the chapter.

Wesleyan alumni have already organized in 23 chapters which are located in 19 states ranging from the Chicago, Ill., vicinity to Florida.



E. S. EVANS STOCKYARD, INC.
Terra Alta, W. Va.

Market Report December 7, 1956

Calves, good to choice, 24.75-29.25; common to medium, 15.25-24.75; culls, 15.25-down.

Steers, 15.75-20.00; Steers, stock, 12.20-18.50.

Heifers, 11.00-18.60; calves, 9.00-17.20.

Bulls, 8.25-14.40; calves, 7.00-15.50.

Cows, 6.10-12.80.

Hogs, 14.80-18.35; Sows, 12.25-15.25; Pigs, 4.50-10.00.

Ewes, cwt., 1.00-17.50; Lambs, 11.25-16.80.

Horses, 3.80-6.30.

—o—

McHENRY

Harold Hassen, Patuxent Naval Base, visited his brother-in-law and sister, Mr. and Mrs. Robert Glotfelty, Sunday. His sons, Mickie and Ricky returned to their home after spending the past three weeks here.

Mr. and Mrs. Hassen have announced the birth of their third child and first daughter.

Mrs. Clark Schlosangle, Mrs. Ralph Buckle, Mrs. Roy Broadwater represented their respective Homemakers clubs at the Area Foods meeting, Monday afternoon, at the home of Mrs. Walter Bowman. Others attending were Miss Ethel Grove, Mrs. Webster Brenneman and Mrs. Beulah Walton.

A number of folks from here attended the showing of the film, "Martyred Men," at the Grace Brethren church, at Flatwoods, Sunday evening.

Mr. and Mrs. Joseph DeWitt, Mr. and Mrs. James Savage and son, Mrs. Ben Savage and Mrs. Stuart Savage were Friday evening visitors of Mr. and Mrs. Parley Savage.

Mr. and Mrs. Earle Glotfelty entertained a number of friends and relatives Sunday evening, honoring the former's mother, Mrs. Cora Glotfelty's birthday anniversary.

Mr. and Mrs. Gilbert DeWitt and family visited Mr. and Mrs. Mason Rodeheaver and family, Sunday.

Mr. and Mrs. Mason Rodeheaver and Mrs. C. I. Wright were shopping in Oakland, Monday.

Mr. and Mrs. Carl Savage and family and Mrs. Everet Savage visited Mr. and Mrs. Andrew Rodeheaver, Sunday.

Mrs. C. I. Wright is ill at this writing.

Mr. and Mrs. Carlton Friend, Mr. and Mrs. Everett Friend were Oakland visitors, Monday.

Recent guests of Mr. and Mrs. C. I. Wright were W. R. Savage, Miss Linda Savage, Mr. and Mrs. Mason Rodeheaver, Gerald and Dwain, and Mr. and Mrs. Paul Burkholder, Darwin and Jimmy, of Elliottsvile, Pa.

Maurice Glotfelty visited his brother-in-law and sister, Mr. and Mrs. Herman Rodeheaver, last week.

—o—

Use the Want-Ads

Shoes for the Family
in step with your budget



Charcoal Grey or Black
Snow Shoes 7.95

Just Arrived!

Sizes 5 to 9
White Bucks 3.98-5.95

Dress and Sport
Flats 2.98-3.98-5.95

Dress and Sport
Wedgies 2.98-5.98-6.98

Nurses' and Waitresses' Oxfords 4.95-5.95

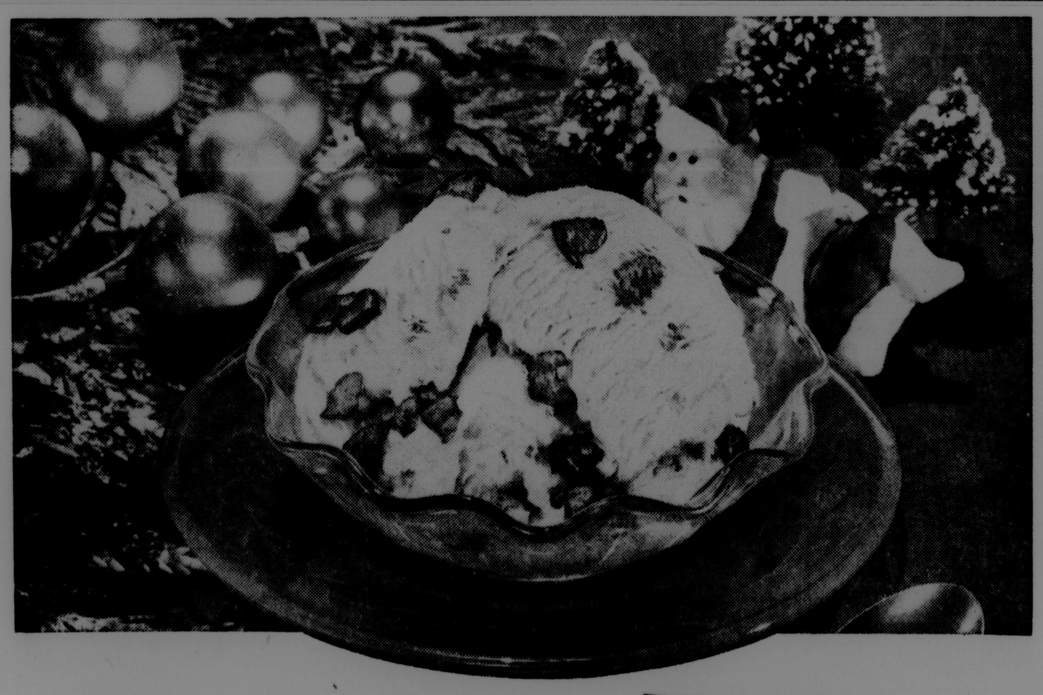
Red, Black, Brown, White
Penny Loafers 2.98-3.98
Washable Bedroom Slippers 99c-1.98

OPEN From 9 'til 9 on Fridays and Saturdays 'til Christmas

CHILDREN
Majorette Boots 4.49
Patent Leather Slippers 2.98-3.98
One and Two Strap Slippers 2.98-3.98
Suede Straps and Pumps 2.98
Loafers and Oxfords 3.49-3.95 3.98
Engineer and Western Boots 3.98-4.49-8.95
Boys' Arctics 4.79

MEN'S—
Neoprene Oil Proof Sole
Oxfords 7.95
Miners' Safety Hard Toe 8.95-9.95
Insulated Shoes ..... reduced to 12.95
Insulated Boots 11.95
Engineer Boots 8.95
4 and 5 Buckle Arctics 5.98-6.98
4 Buckle and Zipper Dress Arctics 4.98

The FAMILY SHOE Store
MATTHEWS BUILDING ALDER STREET OAKLAND



Happy Holidays

Try this exciting, festive new flavor, specially created for the holidays. Wait 'til you taste it . . . full of red and green pineapple, bits of candy crunch, and crisp nuts. It's a new, delectable *flavor . . . it's FAIRMONT-IMPERIAL!* In this gay holiday package.



FAIRMONT Imperial

Holiday Fruit 'n Nut ICE CREAM

DO NOT WAIT UNTIL CHRISTMAS—TRY SOME TONIGHT!

HERE'S PROOF
ALL NEW 1957
ZENITH
QUALITY TV
is the MOST for your money TV!



Swivel base extra

RATED BEST
In Overall Reception Quality
RATED BEST
In Picture and Sound Sensitivity*
RATED BEST
In Fringe Area Reception*
*By a comprehensive nation-wide field testing survey

THE ASHTON
Model Z2229—Table TV with 262 sq. in. rectangular picture. Maroon color.
Prices start at
$149.95

SEE NEW ZENITH LIGHTWEIGHT PORTABLE TV as low as $129.95

"Set pictured above performs exceptionally well where all other sets fail," says Mr. DeBerry, owner.

OAKLAND ELECTRIC AND RADIO SERVICE
Phone DE 4-3401
Alder Street Oakland

Take Advantage of A&P's Big Buys You Can Save Plenty!



CUT YOUR FOOD BILL AT A&P! CUT YOUR FOOD BILL AT A&P!

OUR FINEST QUALITY **SAUERKRAUT** A&P 2 16-oz cans 29¢	GOLDEN, CREAM STYLE **CORN** Del Monte 2 17-oz cans 35¢	GOLDEN, SLICED **PINEAPPLE** Del Monte 30-oz can 41¢
SOLID PACK **TUNA FISH** A&P 7-oz can 35¢	A&P	BANQUET SIZE **GREEN PEAS** GREEN GIANT 2 17-oz cans 41¢
NONE BETTER, COSTS LESS **dexo** Shortening 3-lb can 93¢	CHEDDAR **CHEESE** LONGHORN lb 49¢	CHED-O-BIT **CHEESE FOOD** 2-lb loaf 75¢

Ann Page Tomato Soup . . 3 10½-oz cans 31c
Ann Page Spaghetti . . . . 3-lb box 53c
Ann Page Pumpkin Pie . . . special at 39c
Ann Page Preserves Many Varieties 1-lb jar 29c
A&P Frozen Orange Juice . . 2 6-oz cans 33c
A&P Mince Meat . . . . . 9-oz pkg 19c
A&P Seedless Raisins . . . . 15-oz pkg 21c
A&P Walnut Meats . . . . . 6-oz pkg 49c
California Walnuts Diamond 16-oz pkg 57c
dexo Vegetable Shortening . . 3-lb can 93c

SAVE TIME—SAVE MONEY . . . SHOP A&P FOR CHRISTMAS TOY BUYING!
TEDDY BEAR, FRENCH POODLE OR
Panda Doll . . . only 3.39
TWO-GUN LEATHER HOLSTER
Gun & Holster Set special at 3.79
Beautiful Dolls 26" High only 3.29
Dolls of All Nations . . . . . only 69c
Everlas-Tea Sets . . . . . only 1.79
WHILE LIMITED SUPPLIES LAST

You'll Save Plenty in . . .



A&P's Big Steak Sale!

Carefully Prepared—Well Trimmed Full Cuts of
Round Steak lb 65¢
Porterhouse lb 85¢
Sirloin . . . lb 75¢

Steak of the Sea Sale
Halibut Steak . . . lb 49¢
Swordfish Steak . . lb 65¢
Salmon Steak . . . lb 79¢

Canadian Bacon (Canadian Style—by the piece) lb 89¢
Smoked Hams SHANK HALF lb 45¢
Cooked Hams SHANK HALF lb 47¢
Canned Hams LARGE lb 69¢
Canned Hams Irish or Armour Star 6¾-lb can 5.89

You'll Save Plenty on A&P's Fruits & Vegetables
SWEET, JUICY D'ANJOU **PEARS** 2 lbs 35¢
Celery Hearts FLORIDA stalk 27¢
California Oranges 75-88 SIZE doz 79¢
Maine Potatoes . . . 10-lb sack 53¢
Iceberg Lettuce . . 2 heads 43¢
Rome Beauty Apples . 4-lb bag 53¢

BLUES AS IT WASHES
Blue Rinso 2 large pkgs 69¢ giant pkg 81¢

KRAFT'S CONVENIENT
Miniature Marshmallows 10½-oz bag 25¢

SAFEST POSSIBLE CARE FOR BABY CLOTHES
Ivory Flakes 2 large pkgs 71¢ giant pkg 83¢

WRAPPED IN GOLDEN FOIL TO SEAL IN FLAVOR
Margarine BLUE BONNET 1-lb carton 33¢

THE ONCE OVER CLEANER
Spic & Span large pkg 29¢ giant pkg 87¢

FOR A FRESH, GLOWING COMPLEXION
Lux Toilet Soap BATH 2 cakes 29¢

PLANTERS COCKTAIL PEANUTS, can 43c
Peanut Butter PLANTERS 12-oz jar 43¢

CONTAINS SOLIUM, THE MAGIC SUNLIGHT INGREDIENT
White Rinso 2 large pkgs 67¢ giant pkg 81¢

ALL-PURPOSE—SALAD OR COOKING
Kraft Oil . pint bottle 39¢ quart bottle 73¢

MarVELous FOR THE MIRACLE FABRICS
Vel . 2 large pkgs 71¢ giant pkg 79¢

3 VARIETIES—DELUXE
Cheese Slices KRAFT . ½-lb pkg 35¢

BLEACHES AS IT SCOURS—NEW
Comet Cleanser . 2 cans 31¢

FOR CLEANER, BRIGHTER CLOTHES
DASH
large pkg 41¢ giant pkg 2.35

AMERICA'S FOREMOST FOOD RETAILER . . . SINCE 1859
A&P Super Markets
THE GREAT ATLANTIC & PACIFIC TEA COMPANY

Emphasize Need

(Continued from Page One)

entitled to receive the treatment. This is a program of the federal government but it will end about July 1, 1957, and after that time the vaccine will be available only through private sources. Dr. Jones advised that persons should get the first two injections before the last of January in order to come under the Federal program. The first two shots are administered about a month apart, while the third one is given after six months.

Charles L. Briner, campaign director, expressed the belief that the local workers would do a good job this year and provide contributions comparable or greater than last year. Over $5,100 was collected in the drive last January.

Pins for past year's service were presented to Mrs. Charlotte Bernard, Bloomington; Mary Harvey, Swanton; George Littman, Oakland; Mrs. E. C. Clatterbuck, Deer Park; Mrs. Kathleen Layman, Johnson's. Mrs. Clatterbuck's pin was for 17 years of service while others ranged down to five. Mr. Littman has been treasurer for the organization for ten years and has now relinquished his duties to Glenroot Dilley. Dilley gave the treasurer's report which showed a balance of $1,900.

Announcement was made of the selection of Carroll Durst, Northern High school, and Mary Bernard, Southern High school, as March of Dimes queens.

Announcement was also made of the appearance here of Jeannette Mulvey, regional medical and social counselor, on January 3 and 4 when she would address students of Northern and Southern High schools and a meeting of the Junior Woman's Civic club, stressing rehabilitation.

Briner said two women of the county would be named to attend a tea party for polio, to be given January 8, by Mrs. Theodore McKeldin, wife of the governor of Maryland. They in turn will return to the county to give a tea to ten women, the ten women also spreading the activity by giving teas for ten other women. The idea is to raise dollars for polio.

Coin containers are to be used similar to those of last year and there will be a mother's march, the same as last year, sometime during the month. Briner said 3,500 cards were being sent to citizens of the county seeking contributions for the polio fund.

A film on polio concluded the program which was held at the William-James hotel in Oakland. Workers received their campaign literature at the close of the meeting.

Southern Cagers Lose to Beall Hi

Southern Highlanders went down to defeat at the hands of Beall High school on the latter's floor yesterday afternoon. The final score was 64-50.

Beall took the lead early in the first quarter and led throughout the game by scores of 17-9, 33-17, and 45-33.

Gary Bittinger and Bob Shiffey went out of the game on personal fouls early in the last half and Beall lost the services of Groves with a minute and a half to go.

Tommy Bittinger was top scorer for Southern, making seven field goals and three of five fouls for a total of 17. Ken Shaffer was next with 12. Parker had 16 points for Beall while Lewellen had 11 and Metz 10.

Each coach used his entire squad in the contest.

Players for Southern and their total points: Colaw 2, Shiffey 5, Kight 8, Paugh 1, Shaffer 12, T. Bittinger 17, Stemple 2, G. Bittinger 2, Roth 1, Non-scoring were Kelly, Martin, Friend and Bolyard.

For Beall: Metz, Balls, Lewellen, Harris, Waits, Jones, Parker, Allen, Harris, Carter, Groves and Finn. Non-scoring were Jacobs and Schultheis.

An explosion in a Chicago elevated train killed one and injured 50.

MARYLAND WILDLIFE PLANTS

Prepared by the MARYLAND GAME & INLAND FISH COMMISSION



VIRGINIA PINE

(Pinus virginiana)

(Sometimes known as scrub pine, spruce pine.)

RANGE: From Long Island and New Jersey to Central Georgia, and west to Kentucky, from sea level to 3,000 feet. Found throughout Maryland; common to Central and Western Maryland.

DESCRIPTION: Young trees are pyramidal in form, and frequently in dense stands; relatively short trunk; height generally about 30 feet; grayish green leaves or needles are 1½ inches long, usually in pairs.

PREFERRED HABITAT: Mostly on poor, light sandy soil; it will thrive on most fertile soils but it is generally crowded out by other plants; intolerant of shade.

METHOD OF ESTABLISHMENT: Seeds from cones; 62,000 seeds per pound, percentage of fertile seeds high; slow growing; plants mature in 100 to 150 years; bear seed twentieth year.

FLOWERS: Clusters of yellowish brown staminate flowers. Scatter clouds of yellow pollen.

FRUIT: Bright red-brown cones contain small pale brown winged seeds; three to four years for cone to shed seeds.

WILDLIFE USE: The seeds eaten by many game birds, songbirds, and fur and game animals; some birds consume the needles; some mammals consume the bark; important food and cover for bobwhite, doye, grouse, rabbit, squirrel and deer.

OTHER VALUES: Used as railroad ties, rough lumber, fuel and pulpwood.

Council Approves Bicycle Ordinance

Approval of a bicycle ordinance was given at the regular meeting of the Mayor and Town Council of Oakland on Monday evening. The ordinance will take effect next April 1.

The regulations call for an inspection of all bicycles and a permit to be issued when the vehicle is found to be in good mechanical condition. Owners must have a license tag in order to operate. Owners will not be permitted to carry any other person upon the handle bars or frame, a light will be necessary at night, hands must be kept on the handle bars at all times and no fancy riding tricks will be allowed.

The ordinance was presented by Henry Arnold, chief of police, with approval of a number of bicycle owners. Arnold said one of the reasons for the ordinance is an attempt to stop the theft of bicycles within the town. He said they can be more easily identified if they do or do not have license tags.

The Mayor and Council also received a copy of a zoning ordinance of the city of Rockville, which they requested a few weeks ago. Members of the council have been discussing the possibility of a zoning ordinance for the town of Oakland. There was no action taken at Monday's meeting. The secretary of the Maryland Municipal league, who furnished the copy of the Rockville ordinance, suggested that if the Oakland council was seriously interested that they obtain a professional planner because of the large amount of work involved in preparation of the ordinance.

Among other action the council also granted permits to Graham Weeks, Alder street, and Howard Ringer, Third street, to erect two signs; agreed to run water and sewerage lines to the corporation line along the old Deer Park road; ordered a letter written to home owners west of town on the Swallow Falls road, stating that the town did not feel obligated to replace a water line there since the original line was sufficient for the purpose for which it was laid. Originally it was for one family, but now several families have hooked onto the line which is a one inch line partially and a ¾ inch line for the balance.

To Provide Coasting

The Mayor and Council passed a motion agreeing to block off Fourth street, from Green to Crook, on Saturdays and Sundays at such times as were suitable for coasting. Coasting hours during those days would be 9 a. m. to 4 p. m.

Receipts for November totaled $4,857.05 including $2,510.64 from gasoline tax and $623.15 from parking meters. Expenditures amounted to $7,339.42 including $775 for police and $2,166.98 for street supplies. The clerk-collector reported a balance in the treasury of $11,002.99. Sunday movie tax amounted to $74.85.

Berlin High Tops Northern High, 42-38

Berlin High rallied in the last quarter to hand Northern High of Accident a 42-38 basketball loss in the Pennsylvania town last Friday night.

Tom Schroyer had 14 points for the losers while Gondek caged 14 for Berlin.

Seeing action for Northern were W. Humbertson, Robeson, Spear, Schroyer, Glass, C. Humbertson and Mickey.

Northern led at the half 20 to 18 and still held a 28-27 advantage at the end of the third quarter, but Berlin got 15 points in the final frame while holding the opposing team to 10. Northern outscored the Berlin team 16 field goals to 14 but only scored six fouls while Berlin was successful in 14 foul attempts.

Northern will play Rockwood High on Friday afternoon at home.

Subscribe For The Republican.

Mt. Top Wins 6th Rifle Match

Mountain Top downed LaVale and Hercules beat Fort Hill in the sixth Western Maryland League smallbore rifle match fired Sunday afternoon at the Oakland and Bowman's Addition ranges.

Alex Harvey's 291 tally at Oakland powered the Mountain Top win over LaVale, 1142 to 1057, in a home range contest. Hercules had little difficulty with Fort Hill, winning 1117 to 1096.

Scoring for Mt. Top in the sitting, kneeling, standing positions were A. A. Harvey, Jr., 99, 99, 93 total 291; R. L. Cain, 99, 98, 90, 287; C. E. Miller, 100, 98, 85, 283; D. E. Helbig, 95, 94, 92, 281; team total, 1142.

Also firing were W. Ridder, P. Wiles and Merle McClintock.

Combination Mail Service Is Now Available

The use of the new economical "combination mail" service for mailing a personal letter or message inside a parcel was announced by Acting Postmaster General Maurice H. Stans.

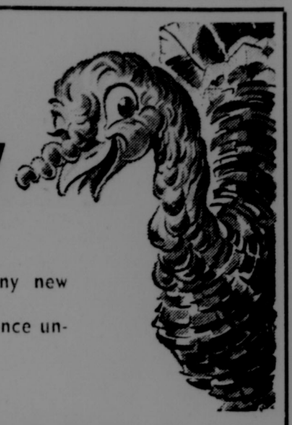
Explaining that many people are unaware that a violation of postal regulations is involved if first class letters are enclosed within a parcel without the payment of additional postage, Mr. Stans noted that a combination mail service provides a method of mailing such letters within parcels. In combination mail the postal patron is permitted to combine one class of mail with another class.

When mail of one class is enclosed within another the patron merely has to indicate on the outside that an enclosure is made. In such case he will pay the parcel post postage plus the cost for the enclosure.

He said he was calling special attention to the matter now for the convenience and guidance of postal patrons in their Christmas mailings.

KIGHT'S Insurance Service
Has your operator's license been revoked or suspended? Need filings to get your license? Call or stop in for information.
Dial DE 4-3252 Second Street
Oakland, Maryland

Oak Dale Studio
Of Commercial and Portrait Photography
Prices Quoted On Weddings
64 Third St.—Oakland, Md.
Phone DErfield 4-3171
For Appointments

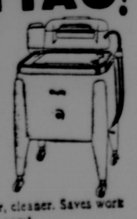
FREE TURKEY

with the purchase of any new television or major appliance until Christmas.
Oakland Electric & Radio Service
Alder Street Phone DE 4-3401 Oakland, Md.

WANTED CARS AND TRUCKS
$1.00 cwt.
Title Weight
Call DE 4-4124
Listen to Oakland Hour for All Junk Prices

SHARPS MOTOR CO.
"Our 27th Year"
OK USED CARS
COME IN AND SEE THESE VALUES

1955 Chevrolet Bel Air 4-Dr. Sedan—6 cylinder with standard transmission. An extra clean, one owner car. Top condition.
1955 Chevrolet BelAir 2-Dr. V-8—With Power-Glide, radio heater, outside sun visor and many other extras. An excellent one-owner car
1953 Plymouth 2-Door Sedan—Black enamel finish. Heater, spotlight and new seat covers. Motor completely overhauled.
1953 Chevrolet 4-Dr. 210—Radio, heater, "Power Glide" automatic transmission and many other extras. Top condition!
1953 Chevrolet Station Wagon—An all-steel 4-door model with std. trans. Durable dark brown paint. An excellent value!
1953 Chevrolet Bel Air Sport Coupe—Sporty green over yellow two-tone. Equipped with standard transmission, radio, heater, spotlight, back-up lights and new seat covers.
1951 Dodge 4-Dr. Sedan—Fluid drive, heater and seat covers. Light grey enamel finish that doesn't show the dirt. Good condition.
1950 Chevrolet 4-Dr. Sedan—Grey over ivory two-tone. Radio, heater and new seat covers. A good value!
1950 Packard 4-Door Sedan—Two-tone green, overdrive, radio, air-conditioning heater and defrosters, good tires.
1950 Chevrolet 2-Dr. Sedan—Radio and heater. Good condition.
1948 Chevrolet 4-Dr. Sedan—
1947 Ford V-8 4-Dr. Sedan
1946 Pontiac 4-Door Sedan
1946 DeSoto 4-Door Sedan.
1942 Plymouth 4-Door Sedan.

USED TRUCKS
1950 Chevrolet Carry All—An 8-passenger suburban carry all on ½ ton chassis. Ideal for all-around use or hauling riders. New light blue paint. Good condition.
New 1957 CHEVROLET Trucks ½-Ton Pickup
LOW G.M.A.C. TERMS
OPEN EVENINGS 'TIL 8 P. M.
SHARPS MOTOR CO. CHEVROLET
Third St. Oakland, Md. Phone DE-4-3231

best buy... MAYTAG!
2.50 per week
The "Master"—America's finest washer, yet it costs only 189.95. Easy to pay for. Holds more; keeps water hot longer, washes faster, cleaner. Saves work and time. See it now!

Terra Alta Hardware
TERRA ALTA, W. VA.


SHOP HERE FOR CHRISTMAS DINNER
Specials
→ → → The rush of Christmas shopping is now in full swing, so shop at Browning's where it is most convenient—free parking in our big accessible parking lot, quick self-service, rapid check-out . . . all the strain is taken out and the joy of shopping remains. Shop Browning's today!

NABISCO RITZ CRACKERS lb. 35¢
10c Off Sale! INSTANT MAXWELL HOUSE COFFEE 6 oz. You pay only 1.39
ARMOUR'S MILK Tall Can 13¢ 8 Tall Cans 1.00 Case of 48 5.95
Specially Priced ROBIN HOOD FLOUR 25 lbs. 1.98
MARLEE ICE CREAM 5 Delicious Flavors ½ gal 69¢

HOLIDAY FRUIT CAKE . . . . . $2.95 Value 2 lbs. only 1.39
HOME RENDERED LARD lb. 13¢ 4 lbs. 50¢
GOLDEN VALE OLEO . . . . . 5 lbs. 1.00
ROUND THE CLOCK COFFEE lb. 69¢ 3 lbs. $2

PLACE YOUR ORDER TODAY!
GarLand TURKEYS
Insist on Garrett County's Finest for Your Holiday Feast

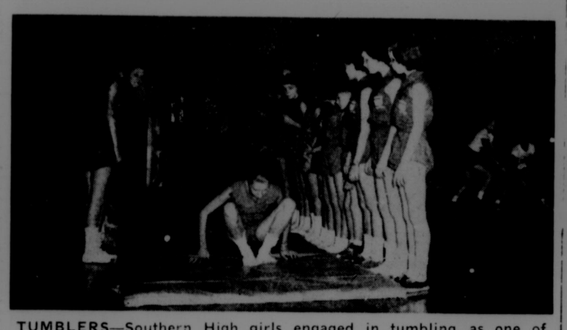
—NUTS—
Fresh Roasted Peanuts . . . . . lb. 43¢
Diamond Brand Large Size English Walnuts . lb. 59¢
Mixed Nuts - Pecans - Almonds - Brazils

Regular 49c JIFFY BISCUIT MIX . . . . . 2 lbs., 8 oz. 29¢
Regular 19c JIFFY PIE CRUST MIX . . . . . 10¢
CHUCK WAGON POPCORN . . . . . 5 lbs. 69¢
Kaese's Buhr Ground Buckwheat Flour 25 lbs. 2.25 10 lbs. 98¢ 5 lbs. 49¢
Kaese's SELF RISING BUCKWHEAT FLOUR . . . . . 4 lbs. 49¢


We Have TONS Of Christmas Candy
Creme and Gum Mix . . . . . lb. 21c
Madison Hard Mix . . . . . lb. 29c
Broken Mix . . . . . lb. 29c
Klotz Soft Peanut Brittle . . . . . lb. 39c
Light Coated Chocolate Drops . . . . . lb. 29c 4 lbs. 98c
Boxed Candies . . . . . 4 lbs. 2.29
Special 10% Discount To Churches And Organizations

DROMEDARY CAKE MIXES White, Yellow, Devil's Food — ½ price sale 2 bxs. 49¢
CRISCO 3 lbs. 99¢
FLUFFO 3 lbs. 99¢
BROWNING'S
OPEN DAY & NIGHT FREE PARKING THIRD STREET

Series of Articles To Depict School Educational Studies



TUMBLERS—Southern High girls engaged in tumbling as one of their physical education studies.

In an effort to acquaint the public with the educational departments in Southern High, a monthly article featuring these departments will be presented. The first article in this series will deal with the Physical Education program.

Many students benefit by the physical education and health program at Southern, which is provided in a modern, well equipped gymnasium building.

Teaching girls' physical education at Southern this year are Miss Betty Kildow and Miss Sharron Young.

Classes are based on seasonal activities. This year the girls have already participated in kick ball, volley ball, and ball handling skills. Ball handling skills include running, passing the ball, and correct movement. Further studies pertain to social dancing, folk dancing, stunts and tumbling, soccer, basketball and soft ball. The ninth grade will also have a course in archery.

Each class is divided into squads. Each squad has a leader who is responsible for checking attendance, seeing that each girl is properly dressed, and leading the class in calisthenics.

Since there are no senior high school girls participating in physical education or health classes, the program extends from the seventh to ninth grade only.

The seventh grade health program includes three major subjects.

1. Personal Hygiene. This is a study concerned with cleanliness, care of clothing and shoes, sleep and rest, care of eyes and ears, dental health, and choice and use of health products.

2. Nutrition. In this unit it is determined how the body uses food, how to select a balanced diet, and what the signs of malnutrition are.

3. Structure and Functions of the Human Body. This subject is based on the study of cells, tissues and the body systems.

The eighth grade health program takes into account:

1. First Aid and Safety. The major aim of this unit is to develop proper habits and attitudes toward accidents and their prevention.

2. Physiology and Exercise. This unit makes clear why there is no substitute for exercise in the stimulation of normal growth.

3. Community Health and Sanitation. This unit offers such objectives as: How our food supply is protected, what is a safe water supply, and how to obtain sanitation in the home and school.

The ninth grade health program has two main subjects:

1. Mental and Social Health. This course aids in answering such problems as: What a healthy personality is and how to improve personal appearance.

2. Cause and prevention of Diseases. Serious problems may be solved as a result of this unit. The unit includes a study of communicable diseases and immunization.

Physical education is one of the favorite subjects of most boys at Southern. Proof of this fact is that of 574 boys in the school, 452 have physical education as a part of their study program.

These classes are taught by Carl Schoonover, Carlton Hogue and Richard Travis, in the gymnasium, or the athletic fields and in regular classrooms.

In physical education for boys the school year is broken into three sections: Fall, winter and spring. In the fall such sports as football, volley ball, and kickball are taught. The winter finds boys participating in basketball, wrestling, rope climbing, tumbling, high bar work, and calisthenics. In the spring most classes are held outdoors. Then softball will be the main subject on the program.

The junior high boys have one period a week in which they have a health class. The junior high health program includes the study of personal health, daily needs, the right use of one's body, posture, cleanliness and communicable diseases.

There are daily needs that everyone must meet. These are proper food, plenty of water, sufficient sleep and rest, exercise, and cleanliness habits.

A person's appearance, dress, voice, and self-confidence are all affected by the way he uses his body.

Good posture leads to a more pleasing appearance.

All of these sub-headings deal with the subjects the boys study.

The physical education and health program at Southern seeks to better every boy and girl mentally and physically. It is a very important phase of the total educational pro-gram of the high school.



FAVORITE SUBJECT—Physical education is a favorite subject for most boys at Southern. Here a group is engaging in some setting up exercises or calisthenics.

Red Oak-Fairview

The second message in a series of four, "The Deity of Christ", was brought to the Fairview congregation by Pastor Eugene Matthews, Sunday morning. The third and fourth sermons will be "Christ Born of a Virgin," and "Born Is A King." This series will be followed by a message "The Second Appearing of Christ," to be presented Sunday morning, December 30.

Sunday dinner guests of the William Bittingers were Mrs. Alice Knotts, Mrs. Freda Knotts and sons, Mr. and Mrs. Theodore Rembold and family, and Eugene Matthews.

Mr. and Mrs. Harold Bachtel and children were Sunday evening visitors of Mr. and Mrs. Walter Cooper.

Mr. and Mrs. Stanley Weese and children attended the funeral of his uncle, J. Johnson, in Clarksburg, Monday afternoon.

Tony Miklich, of Cleveland, O., spent several days last week with his sister-in-law and family, Mr. and Mrs. Warren DelSignore.

Mr. and Mrs. Albert Knotts, of Davis, and Mr. and Mrs. Foster Tusing and children, of South Carolina, visited the Childs families, on Tuesday.

Elmer Cosner spent the weekend with his parents, Mr. and Mrs. Howard Cosner. He was a Sunday dinner guest of Mr. and Mrs. Harold Bittinger.

Mrs. Wallace Hanlin visited her parents, Mr. and Mrs. William Bittinger, Sunday afternoon.

Saturday evening visitors of the Frank Blambles were Mr. and Mrs. Edwin Childs.

Ed. Moon attended a meeting of the Truckers' Association in Westernport, on Tuesday evening.

Mr. and Mrs. Gerald Schrock called on Mr. and Mrs. Wilmer Pifer, Saturday evening.

Mrs. Mae Cooper called on Mr. and Mrs. Roy Gibbs last Thursday afternoon.

Mr. and Mrs. William Bittinger and Carl were Sunday evening visitors of the Frank Blambles.

Mr. and Mrs. Clifford Reall attended the funeral of her cousin, Mrs. Edward Schmidt at the Rocky Drean church, near Deep Creek Lake, on Sunday afternoon.

Monday evening visitors of the Childs families were Mr. and Mrs. Ray Gnegy, Mr. and Mrs. Troy Gnegy and son. Sunday evening guests were Mr. and Mrs. Childs.



GONE IS THE ERA OF INDECISION

Not too many years ago, a doctor had to rely almost entirely on his own judgment in diagnosing an illness—then prescribe from the few available drugs and medicines.

Today, doctors rely upon modern scientific laboratory tests which pinpoint the nature of an illness. A wealth of new drug discoveries are available to bring quicker recovery.

Thus, modern medical and pharmaceutical sciences are helping physicians perfect their practice of medicine.

FOR PROMPT, ACCURATE PRESCRIPTION SERVICE SEE

YOUR Rexall PHARMACIST

OAKLAND PHARMACY

PRESCRIPTION SPECIALISTS

Harned and Proudfoot

Open Evenings 'til 10 DE 4-2432

Mt. Lake Park News

Mayo Sisler, of New Brunswick, N. J., and Robert Pelric, of Milltown, N. J., visited Mrs. Stella Lowdermilk, last week.

Marion Dodge and Mr. Church, of Dundalk, and Mr. and Mrs. Joseph DeBerry and son, of Mannington, W. Va., were guests of Mr. and Mrs. Lyle Weeks, last week.

Miss Catherine Friend, of Washington, D. C., visited her parents, Mr. and Mrs. Otho Friend, over the week-end.

Week-end guests at the home of Mr. and Mrs. Carl Everly were Mr. and Mrs. Perry Culver, of Leisenring, Pa.; Mr. and Mrs. Victor Soxman, of Tampa, Fla., and Mr. and Mrs. Edwin Culver, of Greensburg, Pa.

Mrs. Elsie Deitrich and Miss Ethel Turney were guests at a birthday dinner given to Mrs. Carl Everly by her mother, Mrs. Mary Culver, December 6.

Mr. and Mrs. Paul Calhoun and Mrs. C. R. Taylor were in Cumberland, on a shopping trip.

Mrs. Lyle Weeks received word Monday evening that her sister, Mrs. Leslie Yutzy, underwent an appendectomy that day, and is reported doing nicely at this time.

Edward O'Donnell spent a few days visiting his son, Horace O'Donnell in Baltimore this week.

Mr. and Mrs. William Nicholson and family spent the week-end with his parents, Mr. and Mrs. Harry Nicholson.

Clyde A. Gnegy, of Cincinnati, O., spent the week-end at his home here.

John Carter spent the week-end with his parents in Wheaton, Md.

Circle No. 2 of the WSCS of Bethel Methodist church meets with Mrs. Blair Simmons, Thursday evening.

BITTINGER

Planning Group Meets

Planning Group No. 5 met at the home of Mr. and Mrs. Clarence Stephen Tuesday night. The topic was "Auto Insurance for All Who Drive," and was led by Lawrence Brenneman. The group as a whole favored compulsory automobile insurance for those who drive.

Mrs. Beachy Entertains

Mrs. Silas Beachy entertained with a turkey dinner at her home Sunday, the occasion celebrating the birthday anniversaries of her son John and twin son and daughter, Jonas and Martha.

Present were Mr. and Mrs. John Beachy, Fern, John and Jean; Mr. and Mrs. R. L. Emory, Kathleen, Florence and Helen; Mr. and Mrs. Jonas Beachy, David, Mary Ellen, Cindy and Sally. Also present were Delores Lewis, Bill Lee, Gary Fratz; Mr. and Mrs. Fred Beachy and daughter Alice May, of Oakland.

Two of the members, Mr. and Mrs. Orval Glotfelty, are attending the American Farm Bureau Federation convention in Miami, Fla., this week.

—o—

Subscribe For The Republican

Christmas Trees!

Scotch, Red and White Pine

Also Beautiful Spruce

All Trees Garrett County Grown

Trees Cut Fresh Daily—Available from Sat., Dec. 15

—at—

WARD'S RESTAURANT

Second and Oak Streets — Oakland

Free Local Delivery Call DE 4-3463



SHOP HERE ...Your Christmas food dollars go farther!

HUNT'S FANCY CATSUP 5 14-oz. btls. 99¢

MORRELL GOLDEN LARD 3 lb. can 79¢

MAYPOLE FLOUR 5 lb. bag 45¢ 10 lb. bag 79¢

Christmas Candy & Nuts

Hardies' Chocolate Drops, Laurel Mix, 1 lb., 2 lb., 4 lb. boxes—Fancy Chocolates—1 lb. Chocolate Covered Cherries—1 lb. Diana Stuff Confections—1 lb. apothecary jars filled with candy—Santa Claus mix—French crme bon bons—Crystal cut rock—Marigold Mix—Sensation Mix—Coconut bon bons—Orange Slices——Old Fashioned Jellies—Spiced Jelly Drops—Chocolate Bridge Mix—Peanut Cluster—Chocolate Covered Peanuts—Milk Chocolate Stars—Christmas Stockings.

Walnuts — Almonds — Filberts — Pecans

Brazil Nuts — Mixed Nuts — Chestnuts

Fresh Jumbo Roasted Peanuts

Schools—Churches and Organizations—10% Discount

Avoid The Rush On Our Famous FRUIT BASKETS from $1

WILKINS COFFEE 1 lb. can 89¢

Crosse and Blackwell Strawberry Preserves 3 12-oz. jars 99¢

CROSSE AND BLACKWELL FRUIT CAKES 1-lb. can 1.45 2-lb. can 2.25

Crosse and Blackwell BRANDIED HARD SAUCE jar 49¢

Crosse and Blackwell FIG, DATE, PLUM PUDDING can 49¢

For Your Holiday Baking

CRISCO lb. 39¢ 3 lbs. 1.05

FLUFFO lb. 39¢ 3 lbs. 1.05

Nabisco RITZ CRACKERS 1 lb. box 35¢

Mrs. Filbert's OLEOMARGARINE 3 LBS. (Don't spread holes - oven ice cold) MARGARINE 93¢

Mrs. Filbert's Solids 3 lbs. 87¢

RELISH SPREAD pt. 44¢ SANDWICH SPREAD pt. 36¢

MAYONNAISE pt. 44¢ FRENCH DRESSING btl. 24¢

SALAD DRESSING pt. 36¢

FANCY PRODUCE Delivered Fresh Daily

FLORIDA ORANGES 4 doz. 99¢

TANGERINES 3 doz. 99¢

TOMATOES Carton of 4 25¢

PINK GRAPEFRUIT 10 for 69¢

MAINE POTATOES 10 lbs. 49¢

SWIFT'S CHUCK ROAST lb. 39¢

HORMEL GARLIC BOLOGNA lb. 65¢

HORMEL SLICED THICK BACON 2 lb. pkg. 1.29

SLICED BACON 1 lb. cello. 39¢

SAUSAGE 1 lb. roll 39¢ 3 lbs. $1

MEATY PORK CHOPS lb. 45¢

Place Your Orders Now For TURKEYS—CHICKENS—OYSTERS

Smouse's

OPEN EVENINGS DE 4-2123 - DE 4-2124

IDEAS FOR YOUR Gift List

★SHOPSMITH (5 Complete Tools in 1)
★PORTER-CABLE POWER TOOLS
★BLACK & DECKER POWER TOOLS
★CARPENTER TOOL BOXES
★GERMANTOWN HATCHETS AND HAMMERS
★BOTTLED GAS BLOW TORCHES, Refillable
★ALUMINUM LEVELS
★BIG BEAM SIGNAL LIGHTS
★TARPAULINS
★PLASTIC GARDEN HOSE
★ALUMINUM AND WOOD LADDERS
★TACKLE BOXES
★WEEK-END DECORATOR KITS
★EXTENSION CORD SETS
★DRILL BIT SETS
★TORO LAWN MOWERS
★HI-LOW CAMP STOOLS
★HI-LOW OUTDOOR GRILLS
★SAFES
★ALL-STEEL DESKS AND CHAIRS
★FILING CABINETS
★STORAGE CABINETS
★CASH BOXES
★CARD FILES
★DESK BLOTTING PADS
★ALUMINUM DESK LAMPS
★ALUMINUM BULLET TYPE LAMPS
★TYPEWRITER STANDS
★WASTE PAPER CANS
★OFFICE TABLES
★STEP SEATS
★GAS CALCINATORS

Acorn Associates

Oakland, Maryland 79 Liberty Street



REGIONAL FFBL WINNER—The regional winner in Region 2 of the Farming for Better Living program, covering Monongalia, Garrett, Preston, Marion and Taylor counties, is the Joseph F. Montgomery family of Preston county. Mr. and Mrs. Joseph Montgomery, center, are shown as they received their award from Robert C. Bane, general manager of the new poultry dressing plant of Sterling Processing corporation, at Oakland. At the left is Joe's mother, Mrs. Bertha Montgomery, who was the first top winner in FFBL back in 1940. Both Montgomery ladies received corsages at the banquet from Mrs. Velma Miller.

Preston Family Is Regional Winner In FFBL Program

The Joseph F. Montgomery family, Masontown, Route 1, Preston County dairyman, was declared the regional champion in a five-county area last Friday at a noon luncheon in the Hotel Morgan, Morgantown, at the regional round-up of region 2 of the Farming for Better Living program. Honored guests of the sponsor, the agricultural committee of the Morgatnown Chamber of Commerce, were the five county winners in this year's Farming for Better Living program from Monongalia, Preston, Taylor and Marion Counties in West Virginia and Garrett County, Maryland; the past year's county winners; the county council members; and specialists from the Extension Service and the College of Agriculture of the West Virginia University.

County winners honored were Mr. and Mrs. Robert Straight, Route 1, Morgantown, Monongalia; Mr. and Mrs. B. Dale Sisler, Route 2, Terra Alta, Preston; Mr. and Mrs. John F. Holt, Route 1, Fairmont, Marion; Mr. and Mrs. Joseph R. Garrett, Route 1, Flemington, Taylor; Mr. and Mrs. E. Hobart Bishoff, Friendsville, Garrett County. Each family received a certificate and $25.00 check awarded by the Monongahela Power Company.

The Garrett County Farming for Better Living Council, for the third consecutive year, was awarded a certificate and $25.00 for its 4-H club fund for having 100% completion of every one of the 72 members who enrolled in the 1956 Farming for Better Living program.

Brooks Cottle, editor, the Morgantown Post, and a director of the Morgantown Chamber of Commerce, presided over the luncheon. County awards were presented by L. Bush Swisher, Farming for Better Living project director for Region 2; the 100% award was given by Ellis Vest, division manager, Monongahela Power Company; and William L. Northern, Extension dairyman, presented awards made by the West Virginia Artificial Breeders' Cooperative. Robert C. Bane, general manager of the Sterling Processing Corporation's new poultry processing plant at Oakland, announced the new regional champions and presented them with a certificate and a $50.00 savings bond.

A continuous program of farm improvement has brought Regional Championship honors in Region 2 to the Joseph F. Montgomery family. Joe Montgomery brought his family to the 244 acre Preston County farm in 1945.

They bought this farm in December of 1945 and at that time had only 17 head of stock, including cows, calves, and one old mare. They had no machinery. They have since paid for the farm and have built a new 40 cow barn, milk house, silo, and have done considerable remodeling on the home. They renewed the wiring and plumbing throughout and replaced the old furnace with a new forced air furnace.

They have built two large ponds, stocked one with fish, and have also built a large reservoir and piped water to the house, barn, milk house and chicken houses.

They bought their first registered cows this fall although the two older boys each have a registered Holstein cow as one of their F. F. A. projects.

In the plans now are the remodeling of the home lawn and the building of a wood fence, even more soil improvement, an additional farm pond, a new machinery shed, mechanical barn gutter cleaners and the building of a registered dairy herd.

Production on Montgomery's dairy herd has been steadily climbing.

All family members are active in community, church, school, 4-H and F. F. A. activities.

MARRIED

Johnson-McKenzie—The marriage of Miss Rita McKenzie, daughter of Mr. and Mrs. Clarence McKenzie, route 4, Cumberland, to Wayne R. Johnson, of Oakland, son of Mrs. Emma Johnson and the late William A. Johnson, took place November 21. The double ring ceremony was solemnized at St. Ambrose Catholic church with Rev. Carol Warner, O. F. M., Cap., officiating.

The altar was decorated with white chrysanthemums and mums and lighted candles. Mrs. Virginia Lloyd played a program of nuptial music and accompanied Miss Anne Dixon, who sang "On This Day" and "Ave Maria."

The bride, given in marriage by her father, wore a princess style ballerina-length gown of Chantilly lace over satin fashioned with fitted bodice, V neckline and three-quarter length sleeves. Her shoulder length veil of French illusion was attached to a halo of seed pearls. She wore lace mitts and carried a cascade bouquet of white rosebuds centered with a white orchid.

Mrs. Joanne Harris, matron of honor, was attired in a ballerina-length dress of blue velveteen. She carried a cascade bouquet of pink carnations. Miss Lucy Kriechbaum and Mrs. James Juliano, bridesmaids, were attired in ballerina-length dresses of red velveteen. They wore matching headbands of velvet with net, and carried cascade bouquets of white carnations and mums, trimmed in red.

The bride's mother was attired in a navy blue dress trimmed with pink, black accessories and a corsage of pink roses. The bridegroom's mother was unable to attend, because of illness.

Following the ceremony a reception was held at the home of the bride. White chrysanthemums were used for decorations. The three-tiered wedding cake was ornamented with a miniature bride and bridegroom figurine.

The couple left for a motor trip to Pittsburgh. For traveling the bride wore a blue wool, three-piece suit with black accessories and a white orchid corsage.

One hundred four were killed, 68 hurt in rail accident in India.

Defense department asked for the draft of 450 doctors during February.

NOTICE

Wilson-Fidler Post No. 113, of Kitzmiller, Maryland, plans to erect a marker commemorating the memory of those who gave their lives in the service of their country. Therefore, it will be appreciated if the names of those who died while in military service, and those who later died as a result of their military service, such as from gas, wounds, etc., in World War I, World War II, and the Korean War will be submitted to H. J. Pritts, in order for their names to be placed on this marker.

Big Special ! ! !

VELOCIPEDES . . .
Red and White
Baked Enamel Finish
Heavy Tubular Steel Frame
Puncture Proof Tubeless Tires

10 % OFF
ON ALL
VELOCIPEDES

Regular 14.95
TOY AUTOS
SLIGHTLY DAMAGED
$6.95
While They Last!

Champion Auto
only 1.25 down delivers
• just like a real car

R&P Firestone Store
Third Street DE 4-4123 Oakland, Md.

ENGLANDER'S PHARMACY

RELIABLE Rx PRESCRIPTIONS

STORE HOURS, 8:30 A. M. TO 10:30 P. M. DAILY. SUNDAY, 8:30 A. M. TO 9 P. M.

Kodak 8mm Motion Picture Camera 29.95
Kodak Camera Outfits
For Pictures You Can Capture Only Once.
Kodak Camera, Flash Unit, Film, Batteries, Flashbulbs—from 9.85

Sunbeam SHAVEMASTER
Clean, closer shaves in LESS time
TWICE-AS-WIDE SHAVING HEAD
Golden Glide 29.50
Remington Rollectric 31.50
Schick 25 . . . . . 29.50
Lady Sunbeam, Schick, Ronson, Remington 14.95
Ten Day Trial Period Begins Christmas Day

Midnight Trio. 2 oz. Cologne, 2 oz. Lotion, and delightful after-bath Talc, 3 oz., for unforgettable lasting loveliness. $2.

If you are daring enough wear MIDNIGHT by Tussy

Glamour Set. It's Midnight Hand and Body Lotion and Cologne for magic all-over beauty. $1.

Bubble Bath. Thrilling luxury-scent for luxury-loving women. 16 packets, $1.

All Prices Plus Federal Tax

Budding Beauty Set. Liquid Bubble Bath . . . for a "bathing beauty." Flower-fragrant Toilet Water and Budding Beauty Hand Lotion. All 1 oz. Complete Set . . . $1

for her very first lesson in beauty . . .
budding beauty
Beginners' Cosmetics
by Tussy

Powder Mitt. For a puff and a pat after her bath, 2½ oz. $1.25

Trio. Toilet Water, 1 oz., Hand Lotion, 1 oz., After Bath Powder, 1 oz., lightly fragrant with Budding Beauty. The Set . . $1.25

the FRIENDLY greeting
Photo GREETING CARDS
Here's the smart, inexpensive way to send *personalized* picture greetings to all your friends this season. To order yours, bring us your favorite negative and we'll help you choose a beautiful card design just suited to your taste.
Overnight Service

INEXPENSIVE WATCHES
Cinderella 6.95
Davy Crockett 6.95
Cimier 7.95
Imported Swiss
Sweep Second Hand TIMEX WATCHES
Waterproof — Shockproof
Men's, Ladies' . . . . 9.95 up
Self Winding Timex . . 14.95
Ladies' Tiny Gold Swiss 9.95
All Above Watches Guaranteed for 1 year. Subject to 10% Federal Excise Tax.

all new Toni
Toni Regular $2.00 PLUS TAX
AND NEW
Tip Toni
for use between permanents
$1.25 PLUS TAX
BOTH IN
VERY GENTLE REGULAR SUPER LOTIONS
odor-free—frizz-free—trouble-free as a wave can be

WEEK END SPECIALS
ICE CREAM CONES . . . . . 9¢
Regular 15c Double Dip
Regular 69c Midget Sportsman
FLASHLIGHTS . . . . . 43¢
Swivel Head — Less Battery
SHOE LACES . . . . . 2 pr. 6¢
Large Size 1 oz. — 29c Value
MERCUROCHROME . . . . . 17¢

NEW ADVANCE FOR RELIEF OF COMMON RHEUMATIC AND ARTHRITIC-LIKE PAINS*
PRICE 1.19
Zarumin
*For effective, temporary relief.

Feel Stronger FAST with Fast-Acting GERITOL
Strengthen Tired Blood*
Save $1.00 — Buy Economy Size!
*Due to iron deficiency anemia.
NOW ONLY $2.98

RUPTURE WORRIES ENDED WITH THE WEB TRUSS
This scientifically designed truss has brought comfort to thousands of satisfied users. Letters from wearers tell us that it brings REAL RELIEF from anxiety and pain.
The WEB Truss is shaped to give the needed, evenly distributed pressure to compress the abdominal muscles so that the rupture is scientifically controlled . . . ending rupture discomfort and worry. Thousands claim it to be the most satisfactory truss on the market today. You owe it to yourself to try it. Come in for a fitting the next time you're in town . . . or write now . . .

Headache?
Bottle of 25 54c
FOR MORE PAIN-RELIEVER FASTER
BUY Alka-Seltzer
BRAND REG. U.S. PAT. OFF.

ONE A DAY BRAND REG. U.S. PAT. OFF. MULTIPLE VITAMINS
60 for 1.96

TAMPAX in 3 absorbencies
REGULAR
SUPER
JUNIOR
This modern monthly sanitary protection is ideal for traveling — compact and dainty, easy to dispose of . . . Invented by a doctor to be used internally.
NO BELTS NO PINS NO PADS NO ODOR
43¢

Englander's Pharmacy is 10 years old this month. Thank you, all our friends in Garrett, Preston and neighboring Counties in the confidence you have placed in us these past ten years.

Sunday Services In The Churches of the Community

CHURCH OF THE NAZARENE, Eighth Street, Oakland. Rev. Glenn Eagle, pastor. Sunday School, 10 a. m.; Worship service, 11 a. m.; Young People's meeting, 6:45 p. m.; Evening service, 7:30 p. m.

CHURCH OF ST. PETER THE APOSTLE, Rev. Fr. Michael K. Carney, pastor. Masses Sunday, 8 and 10 a. m. Confessions Saturday, 5 to 6 p. m.; and 7:30 to 8:30 a. m. Sunday before each mass.

ST. MATTHEW'S EPISCOPAL, The Rev. John J. Atwell, Rector. Holy Communion every Sunday at 8:00 a. m. Church School every Sunday, 9:30 a. m. Holy Communion first Sunday each month at 11 a. m. Morning Prayer or Litany and Sermon other Sundays. Young People's Fellowship, 6 p. m. every Sunday. Choir practice, 7 p. m., every Wednesday. Acolyte practice 10 a. m. every Saturday at the Rectory. St. Matthew's Teenagers, 7 to 10 p. m., every Saturday. Holy Communion, Saint's days and Holy days.

ST. MARK'S LUTHERAN, Oakland. Charles W. Carlson, pastor. Sunday School, 9:30 a. m.; Common Service, sermon "The Christmas Judgment." Luther League will meet at the home of Mr. and Mrs. George Hanst to make Christmas candles. Vespers, "Ask—Seek—Knock." 7:30 p. m. The Young Adult group will go caroling after the Vesper service and later meet at the home of Mr. and Mrs. Robert Ruckert.

ST. PAUL'S METHODIST, Rev. W. S. Patterson, minister. Sunday School, 9:30 a. m.; Nursery for little children during worship, 10:30 a. m.; Worship service, sermon for Third Sunday in Advent. Anthem by the Senior choir, "Hallelujah" by Mozart and "The Snow Lay on the Ground" by Sowerby, the Junior choir. MYF to go carol singing at 6:30 p. m.

AURORA - DAVIS LUTHERAN PARISH, Rev. George C. Weirick, pastor. St. Paul's, Aurora, Sunday School, 9:30 a. m.; Worship 10:45 a. m. Sermon, "The Prophets Speak—Micah." St. John's, Davis, Sunday School, 10 a. m. Worship, 7:30 p. m. Sermon: "The Prophets Speak—Micah"; Mt. Olivet, Lantz Ridge: Sunday, Worship, 9 a. m., "The Prophets Speak—Micah"; Sunday School, 10 a. m. Friday, Luther League party, 7:30 p. m.; Saturday, Christmas program, 7:30 p. m. Centennial, Stemple Ridge, Sunday School, 10:15 a. m.

FIRST GRACE BRETHREN, Accident, Frederick Crawford, Jr., pastor. Sunday School, 10 a. m.; Worship, 11 a. m.; Message and color slides of the Holy Land, 7:30 p. m. Saturday, Dec. 22, at 7:30 p. m., annual Christmas Service consisting of recitations and songs by the children, and a play by the adults.

MAPLE GROVE CHURCH OF THE BRETHREN, Grantsville. Clarence M. Moyers, pastor. Maple Grove—10 a. m., Sunday School, 11 a. m., Worship Service. Laughlin, 10:30 a. m., Sunday School; 9:30 a. m., Worship; Bethesda, 7 p. m., Sunday School; Worship, 8 p. m.

BEAR CREEK CHURCH OF THE BRETHREN, Accident. Rev. W. E. Hamilton, pastor. 9:30 a. m., Sunday School. 10:30 a. m., Worship. Oak Grove—9:30 a. m., Sunday School. 7:30 p. m., Worship.

FINE GROVE CHURCH OF THE BRETHREN, Swallow Falls. Revs. Jonas Sines and Donald Matthews, ministers. 10 a. m., Sunday School. 11 a. m., Preaching service. 7:30 p. m., Young People's meeting every Sunday night.

GRANTSVILLE LUTHERAN—9:45 a. m., Sunday School. 11 a. m., Worship service.

ZION LUTHERAN, Accident, C. F. Dauphin, pastor. 9:30 a. m., Sunday school. 10:30 a. m., Worship Service.

ACCIDENT CHURCH OF THE BRETHREN, W. E. Hamilton, pastor. 9:30 a. m., Sunday School. 10:30 a. m., Worship service, each Sunday.

FIRST CHRISTIAN CHURCH, Friendsville, Md., H. Bryon Rittenhouse, minister. 10 a. m., Bible School. 11 a. m., Worship Saturday, 7 p. m., Christian Youth Fellowship. 9:05 a. m., Saturday, Radio Ministry Station WKYR.

EGLON CHURCH OF THE BRETHREN, Maple Spring: 10 a. m., Sunday School. 11 a. m., Worship. Pastor Pugh. Glade View, Worship, 9:30 a. m., W. L. Teets, pastor; Sunday School, 10:30 a. m. Brookside, Worship, 10 a. m., Pastor Pugh; Sunday School, 11 a. m. Mt. Grove, Sunday School, 10 a. m.; Worship, 11 a. m., Joseph Spaid, minister. Gortner, Sunday School, 9:30 a. m.; Worship, 10:30 a. m., Galen Fike, minister.

ST. JOHN'S EV. LUTHERAN, Cove, Md., Harry H. Droutz, pastor. Sunday School, 9:30 a. m., "The Birth of Jesus." Church Service, 10:30 a. m., "The Life Everlasting is Our Living Hope." The children's program will be presented on Monday, December 24, 8 p. m. The public is cordially invited to come and worship with us.

GARRETT COUNTY DIOCESAN MISSIONS, Henry L. Howard of church army. Our Father's House, Altamont—10 a. m., Church school every Sunday. 2 p. m., Holy Communion, 3rd Sunday each month. 11 a. m., morning Prayer every Sunday. St. John's, Deer Park—12:15 p. m., Church School every Sunday, 7:30 p. m., Holy Communion first Sunday. 7:30 p. m., Evening Prayer other Sundays. 6:00 p. m., Boy Scouts every Thursday. St. Paul's, Swanton—2:00 p. m., Church school every Sunday. 3:00 p. m., Holy Communion third Sunday. 3:00 p. m., Evening Prayer other Sundays.

THE CHURCH OF GOD OF PROPHECY, Loch Lynn Heights, Daryl Shaffer, pastor. Midweek services, Wednesdays, 7:45 p. m. Sunday, 7:45 p. m. Eagle Rock—Vernard Tasker, pastor. Midweek service, Thursday, 7:30 p. m. Saturday night, 7:30 p. m.

SWANTON METHODIST, Rev. Edmund Smith, pastor. Swanton—10 a. m., Sunday School. Worship service every second and fourth Friday of each month, 8 p. m. North Glade—10 a. m., Sunday School, Worship every Thursday, 8 p. m.

MT. LAKE PARK E. U. B., Rev. Bryan Blair, pastor. First Sunday: Paradise, 10 a. m.; McHenry, 11 a. m.; Loch Lynn, 7:30 p. m. Second Sunday: Loch Lynn, 11 a. m.; Paradise, 7:30 p. m. Third Sunday: Paradise, 10 a. m.; McHenry, 11 a. m.; Loch Lynn, 7:30 p. m. Fourth Sunday, Loch Lynn, 11 a. m.; McHenry, 7:30 p. m. Fifth Sunday: No preaching services. Mt. Bethel, 2nd and 4th Sundays, 10 a. m.

ST. JOHN'S LUTHERAN, Red House, Rev. William A. Renn, pastor. 9:45 a. m., Sunday School. 11 a. m., Worship service. Nursery facilities for service in social room.

UNITED PENTECOSTAL, Sang Run, Rev. Ralph Jacks, pastor. 10 a. m., Sunday School. 7:30 p. m., Evangelistic service. 7:30 p. m., Wed., Worship service with preaching. Glendale—11:30 a. m., Sunday School; 7:30 p. m., Friday, Worship service with preaching.

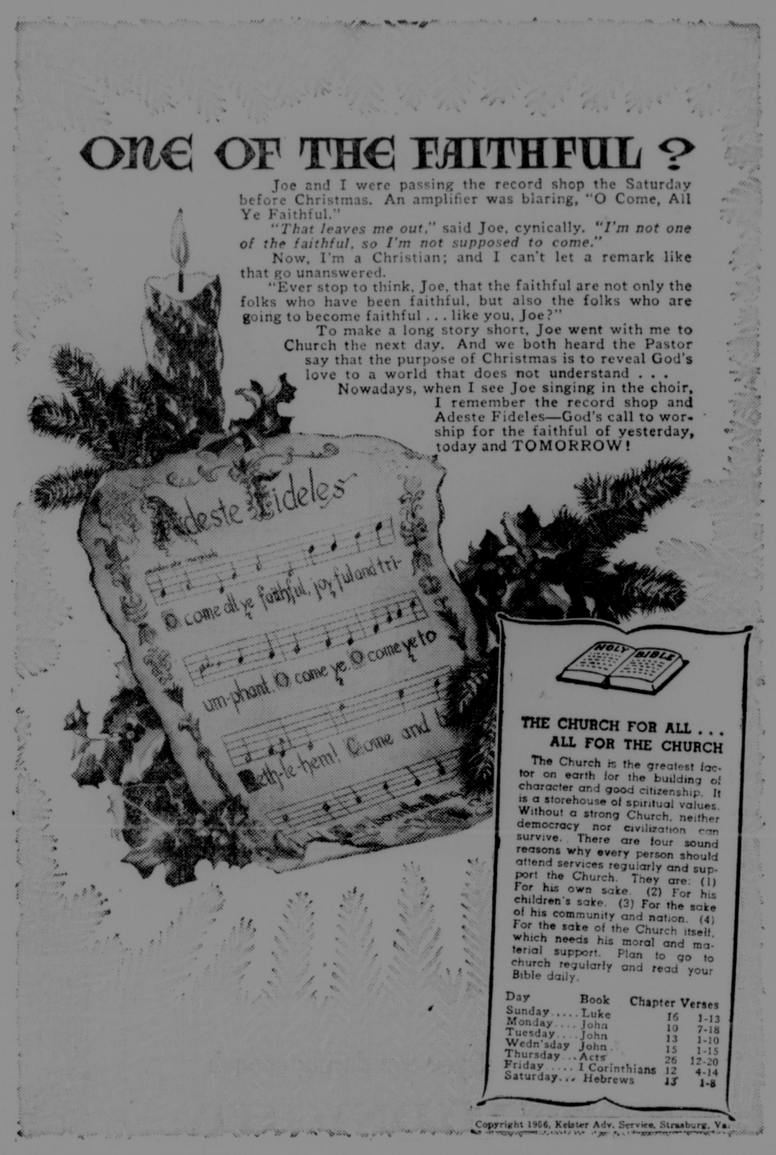
ACCIDENT EV. LUTHERAN PARISH, Rev. William E. Carlson. St. John's, Cove. Service, 9:30 a. m.; Sunday School, 10 a. m. St. Paul's, Accident, Sunday School, 10 a. m.; Service, 11 a. m. Grace, Friendsville, Sunday School, 10 a. m.; Service, 7:30 p. m. St. John's Luther League Christmas party, Sunday, Dec. 16, 8 p. m., at the home of Charles Edmiston. Grace Luther League, Wednesday, Dec. 19, 8 p. m., at the church. St. Paul's Ladies' Aid Christmas party, Thursday, Dec. 20, 8 p. m., at the home of Mrs. Melvin Kesner. St. Paul's Luther League Christmas party, Friday, Dec. 21, 8 p. m., at the Accident fire hall.

SAND FLAT ASSEMBLY OF GOD, Rev. Irvin Steiding, pastor. Sunday School, 10 a. m.; Worship, 11 a. m.; Young People's Service, 7 p. m.; Evangelistic Service, 7:45 p. m.; Tuesday, prayer and praise service, 7:45 p. m. Annual Christmas program to be presented Dec. 23, 8 p. m.

MT. LAKE BAPTIST, Rev. W. C. Rogers, pastor. 10 a. m., Bible School. Preaching Services: 1st and 3rd Sundays, 11 a. m. 2nd, 4th and 5th Sundays, 7:30 p. m. Prayer meeting, Tuesday, 7:30 p. m. Ferndale—9:45 a. m., Bible School. Preaching services at 10:45 a. m., 2nd, 4th and 5th Sundays.

ASSEMBLY OF GOD, FULL GOSPEL CHURCH, Deer Park. Rev. E. W. Blizzard, pastor, 9:45 a. m., Sunday School. 10:45 a. m., Worship. 7:00 p. m., Young People's service. 7:45 p. m., Evangelistic service. Wednesday, 8 p. m., Prayer and Praise service.

Thirteen countries drew up a resolution to condemn Soviet union for U.N. violations in Hungary.



This Message Is Sponsored by The Following Business Houses

SANDERS & HERSHMAN
Oldsmobile Sales & Service
Ferguson Tractors & Implements
LIBERTY ST. OAKLAND DE 4-3941

FRIEND STOCKYARD, INC.
Sales Every Monday
PHONE 721 ACCIDENT, MD.

GARRETT BUILDING SUPPLY CORP.
Opposite B. and O. Station
MT. LAKE PARK, MD.

OAK GROVE DAIRY
The Best In Dairy Products
For Free Delivery Call DE 4-4242
McHENRY, MARYLAND

BROADWATER'S GENERAL STORE
Sherwin Williams Paints
Wayne Feeds
PHONE 361 ACCIDENT, MD

HAWKINSON TREAD SERVICE
Burgwald and Leighton, Proprietors
Distributors of U. S. Tires and Tubes
THIRD ST. OAKLAND, MD.

STANLEY SUPPLY CO., INC.
CRELLIN, MARYLAND

ACORN ASSOCIATES

CASSELMAN MOTOR CO.
Chevrolet Sales and Service
General Tires and Kraft Recapping
GRANTSVILLE, MD. PHONE 1212

"Our Growing Edge"

MRS. MARTHA GLOTFELTY

We Grow By Giving

A great writer has said that in his opinion, we are seeing the beginning of a less ruthless age, and for the growth of this condition, we should all lend our own creative energies.

He cites as examples our large-scale expressions of tenderness, as in such institutions as CARE, Save-the-Children Federation, Foster Parents' Plan for War Children and many others.

Especially at this season of the year, do we see this expression of good will and tenderness displayed. Organized groups of many kinds in churches, lodges and clubs are giving gifts and sharing of their good things in life with those who may otherwise be forgotten. They are remembering the sick, the aged, those in prison, and the neglected. The Salvation Army lass with her bell is a familiar sight on city streets. She is one of the many asking us to help make possible a more joyous holiday for someone in need. Have we not all felt better by a generous gift to so worthy a cause?

There are indications that today we are growing as individuals and as a nation in our willingness to help each other, not only at Christmas time, but all the time. There are many examples: Businessmen come together to help paroled prisoners get a new start; young people spontaneously turn to forms of recreation where they can laugh and learn together, as in folk dancing, instead of sitting in the same crowd as mutual strangers; where older people are helped to find their way into new useful and self-respecting relationships to their world.

In industry, we are seeing human relations programs and in-service training programs set up to foster understanding of the many problems of both labor and management. These show a caring for people and are giving them a chance to grow.

Men and women, working together, are now enjoying shared knowledge and companionship on a broader front than ever before. It has brought into being new understandings, new outlooks.

Our very form of government, as distinguished from all brands of totalitarianism, is based on its willingness to take all of us as incomplete human beings, but capable of growth.

From the beginning of our history, we have been a learning people. Our health has lain in the fact that we have thought in terms of expanding opportunities, education, experimentation, and exchange of ideas; in brief, in giving ourselves a chance to grow and giving one another the same chance. Tenderness toward others is needed, whether we are helping an adolescent with his many problems, or trying to make democracy a convincing force in the world.

Surely all of us would hope and pray that we are indeed seeing the beginning of a less ruthless age. Each of us has some gifts to help bring this to pass. And, in the giving, we will find new means of growth for ourselves.

THE BIBLE SPEAKS

International Uniform Sunday School Lessons

BY DR. KENNETH J. FOREMAN

Background Scripture: I Corinthians 12:27—13:13.
Devotional Reading: I John 4:7-21.

Way of Love

Lesson for December 16, 1956

THERE are many ways of living in this world. There is the way of ruthless pride, with the motto: "The world is my orange and I intend to squeeze it." There is the way of the fool, who never thinks beyond today and is always surprised to discover that what he sowed came up and what he didn't plant did not come up. There is the way of the lazy man who can't be bothered, and who always takes the easiest way no matter what. There is even the way of hate, the way of bitterness and suspicion, going always downhill among dead trees without leaf or fruit. Everybody knows that these are none of them Christian ways. Even those who are not Christians know that the way of Christ is the way of love.


Dr. Foreman

Other Ways of Love

But what is the Christian way of love? There are more ways than one to use the word "love." There are ways of love, so called, which are not the Christian way. For instance, there is something called love, which consists really of fondness for things or people that are lovable. For example, a young woman stands at an altar and promises to take a man "for better for worse, for richer for poorer, in sickness and in health." But she does not really hear the vow she makes. And if the man turns out to be poorer or worse than she thought, she looks up a divorce lawyer. The way of Christian love does not demand lovableness first; on the contrary, Christian love can make an unlovely and unloving person lovable. Some love is all for one's own benefit; "I love you" can mean no more than "I want you for my exclusive use." Christian love "does not insist on its own way." It does not ask, "What can you do for me?" but "What may I do for you?"

Blessing the Universe

Another way of love, sometimes mistaken for the Christian way, is no better than sheer sloppy sentimentality. Sometimes it consists in a vague feeling that everything is very nice in a very happy world. A minister once preached on the text, "Ye that love the Lord, hate evil." After the sermon a lady told him she didn't like that sermon at all. She had been brought up to believe that love was always right and hate always wrong. Love is always right, yes; but that does not mean we can feel free to love what is evil. If we love the good, we shall not love what destroys good. Sometimes this substitute for Christian love takes the form of a general feeling of good will toward the world in general. A well-known American wrote shortly before his death, "I bless the universe." Now it is certainly better to bless the universe than to curse it. But blessing the universe seems a curious sort of thing to do. Are you really blessing all of it, sir? Cholera and polio, stars and atoms and typhoons and germs, criminal and judge, saints and sinners, miracles and murderers? We have to be careful that we don't love the universe in such a way that whatever happens seems exactly right!

The Christian Way

The Christian way of love is not totally different from these other ways; but it is vitally different. It is inspired by God in the first place and it mirrors his love. It goes beyond the lovable, it is more than an exchange of love. It even goes out to one's enemies. American history gives us two striking illustrations of the actual power of love, in two men on opposite sides of the American civil war. The two enemies, as they once were, are now honored more perhaps than any other two in that tragic conflict: Lincoln and Lee. Each was a man who could do nothing else but stand by his convictions and fight even when other men were ready to give up. Their love was not the child of indifference, selfishness or cowardice. But it was Lincoln who coined the phrase, "charity toward all and malice toward none," — and he meant every word of it. It was Lee who later as president of a college refused to let any one in his presence speak evil of his former enemies. It is not the men who are the best haters, but those who show what Christian love is, who have greatest power over the hearts of mankind.

(Based on outlines copyrighted by the Division of Christian Education, National Council of the Churches of Christ in the U. S. A. Released by Community Press Service.)

FRIEND STOCKYARD, INC.

December 10, 1956

Horses, 2.00 to 4.10 cwt.

Steers, good to choice, not available; medium to good, 18.00 to 20.50 cwt.; common to medium, 13.00 to 16.90 cwt.

Heifers, good to choice, 17.00 to 19.80 cwt.; medium to good, 14.00 to 16.90 cwt.; common to medium, 10.25 to 13.90 cwt.

Bulls, 10.10 to 16.60 cwt.

Cows, medium to good, 11.00 to 13.50 cwt.; common to good, 7.00 to 10.90 cwt.; canners, 6.00 cwt.

Veals, good to choice, 24.00 to 29.25 cwt.; medium to good, 18.00 to 23.90 cwt.; common to medium, 12.00 to 17.90 cwt.; cull veals, 11.50 cwt. down.

Hogs, 15.00 to 18.45 cwt.; Sows, 13.10 to 15.70 cwt.; Shoats, 9.00 head; Pigs, 4.50 to 6.50 head.

Heavy Hens, 12c lb. to 17½c lb.; Leghorn Hens, 4c lb. to 6½c lb.

India's next general elections are set for March, 1957.

CARD OF THANKS

We desire to express our sincere thanks to all our friends and neighbors for their kindness and helpfulness during the illness and following the death of our wife and daughter, the late Mrs. Nina L. Schmidt.

We also want to thank Rev. Carl Skipper and Theodore Sines for their comforting words and all who gave flowers and contributed the use of their automobiles for the funeral service.

Husband and
The Foster Family.

—Adv. 1t.

WAKE UP RARIN' TO GO
Without Nagging Backache

Now! You can get the fast relief you need from nagging backache, headache and muscular aches and pains that often cause restless nights and miserable tired-out feelings. When these discomforts come on with overexertion or stress and strain—you want relief—want it fast! Another disturbance may be mild bladder irritation following wrong food and drink—often setting up a restless uncomfortable feeling.

For quick relief get Doan's Pills. They work fast in 3 separate ways: 1. by speedy pain-relieving action to ease torment of nagging backache, headaches, muscular aches and pains, 2. by their soothing effect on bladder irritation, 3. by their mild diuretic action tending to increase output of the 15 miles of kidney tubes.

Find out how quickly this 3-way medicine goes to work. Enjoy a good night's sleep and the same happy relief millions have for over 60 years. Ask for new, large size and save money. Get Doan's Pills today!


CALL US FOR FAST DEPENDABLE ON-THE-SPOT SERVICE

Too busy to come in for service? A phone call brings our truck to your farm in a hurry. On-the-spot service keeps your tractor and farm equipment on the job when lost time means lost money.

On-the-Spot Service includes:

- Minor Engine Tune Up
- Replacement of Parts
- Tire Service
- Engine and Hydraulic Check
- Inspection and Adjustment of Equipment

For major repairs or a complete overhaul we have the most modern equipment and factory trained mechanics.

FOR SERVICE ON-THE-SPOT OR IN OUR SHOP

Shaffer Ford Sales, Inc.
CALL DE 4-2411
OAKLAND, MARYLAND

SEE US FIRST
Before Arranging
To Finance Your Next Car
We Can Save You Money
On Insurance And Finance Costs
American Farmers Mutual Insurance Co.

THOMAS D. KIGHT
Second St. — DE 4-3252
Oakland, Md.

L. C. HUTSON
Phone GL 3-4261
Kitzmiller, Md.

HARRY C. EDWARDS
Phone 127
Grantsville, Md.

KAROL O. RUSH
Phone SH 6-3021
Friendsville, Md.

Watson-Standard HIDEX
ONE COAT COVERS
FLAT OIL FINISH



Oakland Lumber Co.
DIAL DE 4-3933

PURE BRED HOLSTEIN
Foundation And Replacement Stock
Five Springer Cows and Heifer Calves
WILLIAM F. DeWITT
Deer Park — DE 4-4337

AT A. D. NAYLOR & CO.



A Christmas Gift the Family will really enjoy

AUTOMATIC Sunbeam FRYPAN

You simply set the dial and you get CONTROLLED HEAT for perfect cooking and frying results. Available in 3 sizes—medium, large and super size to meet your family needs.

A. D. NAYLOR & CO.
Oakland, Maryland

One Man Looks At God

(By Charles W. Carlson, Pastor, St. Mark's Evangelical Lutheran Church, Oakland Maryland.)

This week we will conclude our series on prayer in general, during which time we have been examining also the various petitions of the Lord's Prayer. The final series of phrases with which we deal will be: "And lead us not into temptation, but deliver us from evil, for Thine is the Kingdom, the Power, and the Glory, forever and ever, Amen."

No doubt this first phrase has troubled thinking men down through the ages. "Lead us not into temptation" is obscure in meaning in the Greek original, and in the familiar translation which we have, a source of bafflement and confusion. Does God seduce men??? It is clear that the word in the Greek original, as well as the English word "temptation" at the time the King James Version was written meant not evil enticement, but testing. Dr. C. C. Torrey claims that the Greek phrase is a somewhat stilted rendering of the original Aramaic (the language that Christ spoke) idiom, and suggests as our equivalent today, "Grant that we fail not in the time of testing." In this way, the phrase would be a confession of our weakness, and a plea to be saved, not from the battles of life, but through them and in them. For the Christian knows that temptations will not simply be removed from his life. They are part of his being, the nature of his selfish attitudes, and the selfishness of the men who surround him. How easy for a man to fall prey to the sins of another, how easy it is to allow yourself to act out of spite to one who has mistreated you—how easy to return evil for evil, to follow the old law, "an eye for an eye, a tooth for a tooth . . . " But this Christ would have us avoid like the plague. And so we pray for God's strength in our hearts at these various "times of testing."

It is in the same line of thought that the next phrase follows, "But deliver us from evil." However the matter of determining just what kind of evil that we ask God to lead us from, there are many sides to the question. The easiest idea that comes to our mind is that in which other people and other things play the major role. How easy to "pass the buck" when it comes to looking for the source of evil. Do you remember the story of the "Fall of Adam?" God asked Adam how this had happened—Adam blamed Eve. God asked Eve how this happened—Eve blamed the serpent. And so it goes. We are always ready and willing to place the blame on some other person for the sins that befall us. Granted that there are evil influences outside of ourselves, and in many cases they present very real problems. But the greatest problem we have is ourself. Ourself—that part of our being that wants desperately to be noticed, considered, satisfied — ourself — that which makes it so hard to utter the prayer, "THY will be done," and not "MY will be done." And so we might render this phrase of the Lord's Prayer, "But deliver us from our sinful selves . . . ," realizing that only God can give us the strength and the power to overcome evil with Good in ourselves, and realizing that the sins of a man are actually his own fault.

"For Thine is the kingdom, and the power, and the glory, forever and ever, Amen" is a section of the Lord's Prayer not included in the biblical accounts of Christ's words on prayer, but was added at a later date by some author to round out the liturgical quality of the prayer, with a sort of doxology. The source for the wording of this phrase may well be I Chronicles 29:11. Though it is not actually Christ's Words, it is certainly in keeping with the theme of the prayer, which more than anything else is an admittance of humility. It is good to begin and end all prayer, and for that matter make the middle conform as well, with the idea in mind that The world belongs to God, I have value only insofar as I recognize the fact that I am a creature of God, and sinner that I am, I need God's help to live the only life that matters, the life of His child.

Subscribe For The Republican

MARRIED

Senator and Mrs. Clifford Friend, of Accident, have announced the marriage of their daughter, Miss Julia Carolyn Friend, to Mr. Carl Ralph Dillman, son of Mr. and Mrs. Hobart Dillman, of Highland, Md.

The Rev. William Carlson, pastor, performed the ceremony on November 17, at St. Paul's Lutheran church in Accident. A reception was held at the home of the bride's parents.

The bride, given in marriage by her father, wore a ballerina-length gown of imported Chantilly lace and nylon tulle. Her finger-tip veil of illusion was attached to a tulle cap and she carried a prayer book covered with a white orchid.

Mrs. Travis Norwood, of Mt. Airy, was matron of honor, and Miss Carol Dauphin, of Accident, was the bridesmaid.

Mr. Irvin Howes, of West Friendship, was best man. Mr. Richard Shaw, Clarksville, and Mr. Earl Haenftling, of Accident, cousin of the bride, were ushers.

New Montreal Hotel Takes Form

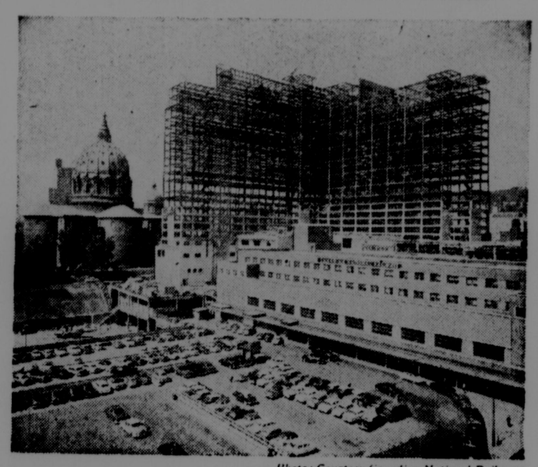


Photo: Courtesy Canadian National Railways

THE new "Queen Elizabeth" Hotel, a 21-story structure which will be opened in 1958, is taking shape on Montreal's "Place Ville-Marie." With more than 1,200 guest rooms, the "Queen Elizabeth's" public rooms will be capable of accommodating 2,500 persons at banquets and more than 4,000 at meetings. FNS

DIED

MRS. EDWARD SCHMIDT

Mrs. Nina L. Schmidt, aged 51, wife of Edward Schmidt, of Oakland, died last Friday, December 7, at the Garrett County Memorial hospital in Oakland where she had been a patient for one week. She had been in ill health for a year.

A lifelong resident of the Oakland area, she was the daughter of Mrs. Sarah Jordan Foster and the late Judson W. Foster.

Also surviving besides her mother and husband, are three sisters, Mrs. Daisy Schmidt, Deer Park; Mrs. Leona Reams, Swallow Falls; and Mrs. Violet Lee, Red House; and one brother, Joseph D. Foster, of Deer Park.

Funeral services were conducted Sunday afternoon at 2 o'clock from the Rocky Drean Church by Rev. Carroll Skipper, assisted by Rev Theodore Sines. Burial was in the Oakland cemetery.

HARRY LISTON

Harry Edward Liston, aged 69, died at the Garrett County Memorial hospital in Oakland, Monday, December 10, following a heart attack at his residence in Loch Lynn.

A retired machinist formerly employed by a coal company in Thomas, Mr. Liston was a son of the late Mr. and Mrs. Edward Liston. He was born in Selbysport, November 13, 1887, and was a member of Moose lodge 1395, of Terra Alta, W. Va.

Survivors include his widow, Mrs. Susie Moon Liston; a son, Homer Liston, Mt. Lake Park; a stepdaughter, Mrs. Robert Taylor, Canton, O.; two stepsons, Blaine Hetrick, Wadsworth, O.; Lawrence Hetrick, McKeesport, Pa.; four sisters, Miss Harriett Liston, St. Petersburg, Fla.; Mrs. Deal Hawkins, Pittsburgh, Pa.; Miss Ann Liston, Pittsburgh; and Mrs. Kay Fike, Romney, W. Va.; a brother, James Liston, Homestead, Pa.; and two grandchildren.

Funeral services were conducted Wednesday afternoon at 2 o'clock from the United Brethren church in Loch Lynn with Rev. Byron Blair, pastor, officiating, assisted by Rev. Randall Prince, Methodist minister. Interment was in the Accident cemetery.

HENRY CLARK MILLER

Henry Clark Miller, aged 76, died in the Cuppett Nursing home in Oakland on Monday, December 1. He was born in Tucker county, W. Va., September 27, 1880, and was a son of the late Ellahue and Hannah Laughry Miller. The body was taken to Barrackville, W. Va., and funeral services were conducted Wednesday afternoon at 2 o'clock from the Cuzzart church at Cuzzart, W. Va.

Surviving are one daughter, Mrs. Agnes Smith; one son, John Edgar Miller, both of Barrackville; four grandchildren; also two sisters, of Cleveland, O.

Deer Park Firemen To Meet

The Deer Park Fire department will meet Monday evening, December 17, at 7:30 in the fire hall.

There will be election of officers for the coming year and completion of plans for Christmas. Other business will be discussed.

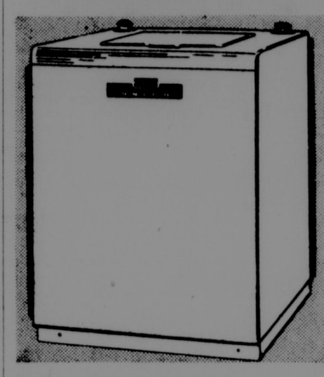
BRING THE KIDDIES TO THE

Southern States Gift Tree

Children age 10 years and under accompanied by their parents are eligible and may be the one to win one of 25 gifts displayed on our Gift Tree in our storeroom Saturday and Monday, December 22 and 24

—There's Nothing To Buy—

new *Unico Premium* Automatic Washer



Fast— Thorough • Completely Automatic only

$199.95

- Easy to Install.
- Fully Automatic—Just start it and forget it.
- 3-Vane Agitator—Gives gentle yet positive washing action. No tangling or matting.
- Sediment Trap—Catches and holds heavy dirt, sand while clothes are washing.
- Spin Tub—Holds 8 - 9 pounds.
- Complete Cycle up to 31 minutes.
- ⅓ H.P. heavy duty pump.
- Ultra modern square cabinet design.
- Large 5 foot drain hose.

Here is a heavy duty automatic washer designed for farm families. See it today.

SOUTHERN STATES OAKLAND COOPERATIVE, INCORPORATED

Phone DE 4-3121 Oakland, Maryland

YOUR SOUTHERN STATES COOPERATIVE SERVICE AGENCY

MONUMENTS

Johnson Memorial Company

Meyersdale, Pennsylvania

BUY DIRECT FROM THE MANUFACTURER

Visit Our 200-foot Finishing Plant

"We Guarantee To Save You Money"

Write

J. M. HARSH EGLON, W. VA.

PHONE: DEerfield 4-2526 OR EGLON 8-F-31

Notice of Stockholders' Meeting of The Mutual Fire Insurance Co. in Garrett County, Md.

Wednesday, December 26, 1956, at the Fire Hall in Accident, beginning at 10:30 a. m., for the purpose of electing two men to serve on the Board of Directors and any other business that may come up. All members of the Company are urged to attend.

R. C. TURNEY, *Sec.-Treas.*

LIVE BETTER... *Electrically*



Spread Cheer all Year WITH *Electrical* GIFTS

Give EVERYBODY a break this Christmas by giving Reddy Kilowatt's labor-saving, comfort-giving electrical appliances. Nothing else can add so much to good living at such low cost. Folks really appreciate gifts that last and serve them well. So give them what they want!

Get out your list now and see how easy it is to match up different names with different electric gifts. Then . . . shop through the stores, choosing the appliances you like . . . and have each one wrapped as a package of real Christmas giving for your lucky friends

SEE YOUR ELECTRIC APPLIANCE DEALER

WEST MARYLAND POWER COMPANY

Gifts for All at Firestone

Tremendous Savings on Hundreds of Favorite Gifts for Men, Women and Children of All Ages

Popular Toys at Popular Prices

She'll Love this Beautiful

18" BRIDAL DOLL

Reg. 7.00 **4.99**



- Walks as you lead her
- Moving eyes—long lashes
- Lustrous lifelike hair
- White taffeta gown
- Vinyl plastic body

Save almost $20.00 on this 27-piece .027 gauge

LIONEL TRAIN SET



It's Lionel's newest model complete with diesel locomotive, four cars, track and all accessories.

Reg. 59.55 **39.99**

4.00 Down 1.75 a week

Our Gift to You...

FREE

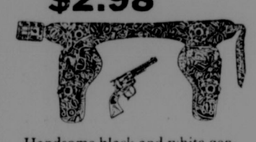
24-Page Song Book America's Favorite Christmas Carols



Complete with words and music No obligation... Nothing to buy— Just stop in.

Texas Ranger

HOLSTER SET $2.98



Handsome black and white genuine leather. Includes two beautiful pistols.

Children Love To Play It

ACCORDION



Full-scale keyboard plays both sharps and flats . . . a real musical instrument. Includes case and song book. $3.98

Easy-to-play

GOLDEN TRUMPET



$3.98

Plays real marches, songs, bugle calls. Excellently detailed molded plastic with rich gold coloring. Includes mute, song book and case.

For Little Hostesses



Wedgeware TEA SET $1.98

Service for two in dusty rose and white. Sanitary, durable, washable and cute as can be!

Regulation Size

GOLDEN BATON



98c

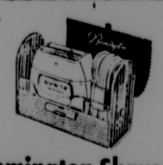
A beautiful 24" steel baton with vari-colored finish.



Electric Roaster

43.95 6 months to pay

• new Westinghouse



Remington Shaver

28.50 8.50 trade-in on old shaver

• 14-day FREE trial



G-E Steam & Dry Iron

14.95 instant change to steam or dry

• light in weight



Hi-Fi Phonograph

79.95 take 'til June to pay

• 4-speed, automatic



Sunbeam Fry Pan

19.95 square shape gives extra capacity



Hot 'N Cold Server

6.98 keep foods hot, ice cubes for hours

• double wall, insulated

Make it a Firestone WHITE Christmas

R & P Firestone STORE

THIRD STREET OAKLAND

Friendsville Notes

Lutheran Activity

Sunday School at 10 a. m., and worship service at 7:30 p. m., for Sunday, December 16, at Grace Lutheran church.

The Ladies' Aid met for its annual Christmas party last Thursday evening at the home of Mrs. Ward K. Livengood.

Devotions were led by Mrs. Frances Lancaster, president, with all members participating with a candle light service and exchanging gifts. The home was decorated for the Christmas season. Members present were Mrs. W. E. Dunham, Mrs. Silas Savage, Mrs. Henrietta Lininger, Mrs. Helen Devine, Mrs. Amos Friend, Mrs. Ralph Swauger, Mrs. William Jones, Miss Mae Schroyer, Miss Lois Lancaster and the hostess and guests, Mrs. Donald Chisholm; Misses Elsie Jones and Phyllis Coddington.

Officers elected were: president, Mrs. Lancaster; vice-president, Mrs. Etta Lininger; secretary, Mrs. William Jones; and treasurer, Mrs. Ward Livengood. Refreshments were served.

Mrs. Floyd Frantz will entertain in January.

Methodist Activity

Worship services for Sunday, December 16, in the Methodist churches are: Selbysport, 9:45 a. m.; Friendsville, 11 a. m.; and Sang Run, 7:30 p. m.

The Methodist Senior choir will present a Christmas program, "Come and Adore Him," on Sunday evening, December 23rd, at 7:30 p. m. This will be a song and story program with a film strip. This program will replace the regular church service for that evening. The public is invited.

The sub-district MYF was held Monday evening in the church here. Miss Nancy Rush presided at the business meeting and devotions. Miss Elsie Wright had the topic. The Friendsville group won the plaque for having most members present.

Selbysport WSCS Meets

The monthly meeting of the Selbysport WSCS will be held Thursday evening, December 20, at 8 o'clock in the Methodist church there. A covered dish supper will be served. Members will reveal secret sisters and select new names. President, Mrs. Paul Fisher, will preside.

A Christmas program will be presented on Sunday evening, December 23rd, at 8 o'clock in the Methodist church at Selbysport. The children of Sunday school will present a Christmas play. The public is invited.

Christmas Program

The elementary school Christmas program entitled "She Didn't Believe," will be presented Tuesday evening, December 18, at 8 o'clock in the school auditorium. The cast will be from primary grades and rhythmic numbers will be presented by primary grades too. The upper grades Glee club under the direction of Louis Michael, will provide the chorus. The public is invited.

To Give Christmas Dinner

The cafeteria staff will serve the annual Christmas dinner to the student body on Thursday, December 20.

Rotary Meets

At the weekly meeting of the Rotary club, Monday evening, plans were made for Ladies' Night for Monday evening, December 17. Rotary club, in conjunction with the Veterans of Foreign Wars, Firemen and City Council are sponsoring a Christmas Tree lighting Service to be held at the Honor Roll, Monday evening, December 17, following the Rotary dinner. Northern High Band and Glee Club will present the program. In case of inclement weather the program will be held at the Grand theatre. The public is invited.

Mr. and Mrs. Glen Spaw, Cleveland, O., were week-end guests of Mr. and Mrs. George Hileman. Sunday dinner guests of the Hilemans were Mr. and Mrs. Ross Watson, of Terra Alta, W. Va.

Mr. and Mrs. Carlton Lefferts returned to their home at Roselle, N. J., after a two weeks' visit with Mr. and Mrs. Fred Selby and family, and other relatives and friends.

Mr. and Mrs. Dailey Groves, Elder Hill, spent Saturday evening with her sister, Miss Nellie Friend.

Mrs. Paul Muha and son, Barry, were Friday evening callers of her aunt, Mrs. Orval Rush.

Mrs. Richard Selby and son and Mr. and Mrs. Wade Schroyer spent Saturday in Uniontown.

Mr. and Mrs. Robert Murphy and son, Bobby, spent Saturday evening with Mr. and Mrs. L. L. Friend.

Mr. and Mrs. Dean Rush and family, Oak Hill, and Mrs. Glen Fratz and children, Accident, spent Monday with their mother, Mrs. Margaret Rush.

Mr. and Mrs. Kenneth Savage and Beverly Ann, spent Sunday evening with Mr. and Mrs. Arnold Savage, near Oakland.

Mr. and Mrs. John Vitez, Sr., Mr. and Mrs. James Vitez and son, Frankie, of Mill Run; John Vitez, Jr., and friend, of Mont Alto, Pa., were Saturday evening guests of Mr. and Mrs. Eugene Sines and family.

Mrs. Okey Hoff spent Wednesday with Mr. and Mrs. John Bishoff and daughter, at Hoyes.

Miss Charlotte Shultz who is employed at Pittsburgh, Pa., spent several days here with her mother, Mrs. M. M. Shultz.

Mrs. Harry Humberson and Mrs. Charles DeWitt and son, Ronnie, Accident, were Wednesday dinner guests of Mrs. Harold Fike.

Mr. and Mrs. Kenneth Watson and family, of Terra Alta, were Sunday dinner guests of Mr. and Mrs. O. G. Rush.

Mr. and Mrs. Ray VanSickle spent from Thursday evening until Sunday with her parents, Mr. and Mrs. Harold Friend.

Mr. and Mrs. Isaac Frazee, Markleysburg, Pa., were Sunday dinner guests of Mr. and Mrs. Okey Hoff.

Week-end guests of Mr. and Mrs. Ronald Guard were Richard Lewis, Glenburnie; Everett Herrick, Aberdeen; Mr. and Mrs. William DeSoto, Cumberland; Mr. and Mrs. Robert Kirby, Denise Dee, James Kirby and Mrs. Mary Kurtz, Rockville.

Mrs. James Ross and infant daughter returned home, Saturday, from Garrett County Memorial hospital, Oakland.

Raymond Schlosnagle, who had been a patient at the Veterans' hospital, Martinsburg, for several weeks, spent the week-end here with his wife and family. Mrs. Schlosnagle accomanied him back to the hospital Sunday, and visited until Monday evening with him.

Mrs. Harold Fike spent Friday with Mrs. Ralph Fike.

Miss Leota Friend spent Saturday night and Sunday with Mr. and Mrs. Joseph Barnard, Frostburg.

Mrs. Emory Baum and children, of Dunbar, Pa., were week-end guests of Mr. and Mrs. M. M. Shultz.

Mrs. Ernest Friend and Mrs. Theodore Wirsing and son were Uniontown shoppers, Saturday.

Mr. and Mrs. Gordon Wright, Pursglove, W. Va., visited his parents, Mr. and Mrs. Russell Wright from Thursday morning until Saturday. Mrs. Gordon Wright spent Friday with her parents, Mr. and Mrs. Ernest Mosser, at McHenry.

Mr. and Mrs. Donald Chisholm and John Cowan returned to their home at Baltimore, on Sunday, after a two weeks' visit here with Mrs. Henrietta Lininger and other relatives and friends.

Mrs. Ada Mae Lytle and son, Paul, spent Sunday evening with Mrs. Ada Hiles, at Confluence, Pa.

Mr. and Mrs. Ward K. Livengood and sons visited Mr. and Mrs. Joseph Resh and son, Roger, at Jennings, Sunday, afternoon.

Mr. and Mrs. Byard Liston, Confluence, Pa., and Mrs. Laurence Friend spent Saturday in Uniontown, Pa.

Mrs. Charley Rush and Mrs. Margaret Rush and daughter, Carole, were Sunday dinner guests of Mr. and Mrs. Hubert Friend and Mrs. Asa B. Friend.

Ernest Shoemaker spent several days last week in Philadelphia, Pa.

Mrs. Eugene Benedict and children, of Cleveland, O., spent the past week here with Mrs. Sophie Benedict. The latter accompanied her to Ohio for a visit.

Mr. and Mrs. J. E. Barnard, Frostburg, were Saturday evening dinner guests of the Dunhams and Shoemakers. Other callers during the week were Mrs. Frank Spear, Accident; Mrs. Donald Chisholm, Mrs. Henrietta Lininger, Mrs. Harold Fike and Walter Liston.

Mrs. Glen Frazee, Mrs. Ida Frazee, Mrs. Merrille Shultz and daughter spent Thursday in Uniontown, Pa.

Miss Ethel Grove, Deep Creek Lake, spent Wednesday evening with Mr. and Mrs. John Williams. Howard Miller, Robert Johnson and Darrell and Jimmy Dale Williams returned to their homes at Washington and Baltimore, Sunday, after a week's visit with the latter's parents, Mr. and Mrs. John Williams.

Accident Personals

The Church of the Brethren Christmas program will be presented at the church on Friday evening, December 21, at 7:30 o'clock. "The Star of Bethlehem" is a children's program and includes special musical numbers of the combined choirs. The public is invited.

Miss Marie Bowman, a student in the School for Medical Secretaries in Hagerstown, spent the week-end with her parents, Mr. and Mrs. Harland Bowman.

Mr. and Mrs. John E. Stowell and son, Michael, have moved to their new home in Hagerstown. Mr. Stowell's mother, Mrs. Edward Stowell, who resides with her son and daughter-in-law, accompanied them. Mr. Stowell is employed with the Maryland Fish and Game Commission. Mrs. Stowell was a member of the Northern High school faculty.

Misses Barbara and Delores Frazee, Cumberland, spent the week-end with their parents, Mr. and Mrs. Sherman Frazee. Additional supper guests on Sunday evening were Richard Georg and Miss Kathryn Speicher.

Mrs. Sarah Madden, of Madden's Village Manor, Painesville, O., and Henry Jones, Cleveland, O., were week-end guests of relatives, Mr. and Mrs. Harry Seggie. Additional guests at the Seggie home were Mrs. John Leptie, Mrs. Paul Skidmore, Frostburg; Mrs. J. Lohr, Midland; Mr. and Mrs. Paul Harmon, Mrs. Raymond Schlosnagle, Mr. and Mrs. Ben Callis.

Paul Kahl has returned to Reisterstown after a week's visit here with relatives and friends.

Sunday dinner guests of Mr. and Mrs. Duff Deal were Mr. and Mrs. Fred Deal, of Granville, Ohio; George Deaf, Robert Bowman, Harry McCrobie, Jr., of Baltimore; Mr. and Mrs. Bud Deal and children, Mr. and Mrs. Darius Fike, Mr. and Mrs. Leonard Haenftling and girls.

Mr. and Mrs. Harland Bowman and daughter, Susan, entertained Mrs. Martha Lawton and Miss Kathryn Speicher at a turkey dinner at their home on Friday evening of last week.

Ross Speicher was in Baltimore several days this week on business.

Mr. and Mrs. Austin Kolb, Baltimore, spent the week-end with his brother and sister-in-law, Mr. and Mrs. Melchoir Kolb.

Mrs. Clara McClintock is a patient in the Community hospital in Meyersdale.

Randall Weitzell and Roy Lenhertson, of Riverdale, were among the numerous hunters who spent a week here, visiting relatives and getting in some deer hunting.

GORTNER

On Sunday, the Union Sunday School and Ladies' Aid, contributed $51 for Pastor B. M. Rollin, at Keyser, whose wife is suffering a prolonged critical illness. His aged mother became a bed patient last week. The gift was presented to Pastor Rollins by Mr. and Mrs. Richard Hesse and Mr. and Mrs. Albert Sisk.

The Ladies' Aid will meet December 20th at the home of Miss Lena Slabach.

Mrs. Frank Spoerlein, Accident, spent an afternoon with Mrs. Elwood Schlosnagle.

Sunday dinner guests of Mr. and Mrs. Emanuel Miller were Misses Sarah Beachy, Mary Ann Yoder, Anna and Grace Lichty and Barbara Hershberger and Edna Wenger, of Ohio.

Mr. and Mrs. Allen Fike and Mrs. Homer Lichty, of Berlin, Pa., were dinner guests of Mary and Ross Lichty, one day last week.

Mr. and Mrs. Paul Welch spent the week-end with Mr. and Mrs. Ray Wamsley, near Altoona.

Mrs. Fannie Stutzman returned home after spending several weeks in Cumberland. She was accompanied by her nephew, David Lichty, who visited relatives over the week-end.

Edgar Uphole, Lynn Dale, who was a patient in the Garrett County Memorial hospital, is expecting to return home this week.

Miss Darlene Strawser spent Saturday and Sunday with Miss Betty Swartzentruber.

Mrs. Harold White and Mrs. Elwood Schlosnagle spent an afternoon with Mrs. Allie Friend and Mrs. Joe Cook.

Sunday dinner guests of Mr. and Mrs. Harold White were Mrs. White's parents, of Eglon, and Mr. and Mrs. Junior Gnegy.

On Sunday evening, the Harold Whites, Mary Ross and Ralph Lichty, Darlene Strawser, Betty and Harriett Swartzentruber saw the film of the five missionary martyrs, at Flatwood's church. Others enjoyed hearing J. Billy Yutzy in the Oakland churches.

Norman Schrock and family, Mr. and Mrs. Albert Sisk spent Monday evening with Mr. and Mrs. Noah Slabach.

Mr. and Mrs. Homer Lipscomb attended prayer services at the home of Mrs. Sybil Kope, near Flatwoods, on Monday evening.

Scientists fired an instrument-laden test rocket 125 miles into air.

CRANESVILLE

Schedule of services for the Third Sunday of Advent at the local Methodist church will be as follows: Sunday School, 10 a. m., and worship services at 7:30 p. m.

The Methodist church group just recently completed another phase of their building improvement program. The refinishing of the exterior of the building with white asbestos siding and a new coat of paint completed this part of the program. The local church building has undergone a complete renovation within the past few years and is now considered one of the nicer rural churches of this part of the county. A new bulletin board is being installed on the front lawn by the Young Adult group.

Personals

John Wolfe, of Los Angeles, Calif., is spending a few weeks' vacation here with his parents, Mr. and Mrs. Wayne Wolfe.

Miss Roberta Fries, of Asbury College, Wilmore, Ky., is spending her Christmas vacation here with relatives and friends.

Mr. and Mrs. Pat Daniel and Mrs. Ash Daniel, of Raleigh county, spent the past week-end here in the home of Rev. and Mrs. G. T. Daniel and family.

Mr. and Mrs. Howard Miller and family, of Tunnelton, were Sunday dinner guests of Mr. and Mrs. Dwight Gibson.

Mr. and Mrs. Clarence DeWitt have returned to their home after spending some time in Richland, Wash.

Mrs. Alice Feather is a patient in Garrett Memorial hospital, in Oakland.

For Your Shopping Convenience
CUMBERLAND STORES OPEN
NIGHTS NEXT WEEK
Monday Through Friday 'til 9
And Friday Night This Week

The sign of quality
CHRYSLER
USED CARS
1951 Plymouth Belvedere Hard Top —Radio, heater, loaded with accessories.
1950 Ford V-8 2-Dr. Station Wagon —Overdrive.
1946 Plymouth 4-Dr. Sedan—Heater
Spoerlein's Garage
Phone 271 Accident, Md
Open Evenings 'til 9 o'Clock

BURTON'S QUALITY
THE WARM DAYS DID IT!
OUTFIT YOUR BOY NOW
And Save $2.00 To $5.00
Burtons In Cumberland Have Made A Special Purchase Of More Than 800
Boys' Coats and Jackets
Suburban Coats — Clicker Coats
Campus Coats — Surcoats — Bomber Jackets
Small Boys' Coat and Cap Sets
SUBURBAN COATS $9.95 to $19.50
You save up to $5.00 at these prices. Dressy enough to replace his topcoat. Just the coat for school. He will not outgrow them so fast. Light and dark colors. Ages 6 to 18.
CLICKER COATS $9.95 (Ages 6 to 18)
Longer than a jacket. Fits closer than a coat. Zipper front. Knit collar and cuffs. Quilted lining. Ideal for tall, slender youths. Light and dark colors. All sizes.
CAMPUS COATS $8.95 and $9.95 (Ages 6 to 20)
Hundreds of them just received. The color and size you want. Make comparisons and see what you save.
SURCOATS $6.95 to $9.95
Big, burly wool fleeces in plaids and plains. Warm quilted linings. Mouton or self collar. (Ages 6 to 18.)
BOMBER JACKETS $6.95 and $7.95
Gabardines and corduroys. Quilted linings. Some mouton collars. Warm, good-looking jackets. (Ages 6 to 18.)
Remember Burton's LaVale Store
Open noon to 9 p. m. Mon. through Sat.
Plenty Free Parking
You can make an easy selection without the crowded parking you find in downtown stores.
Christmas Store Hours
129 Balto. St., Cumberland
Open Friday Night to 9
Open All Next Week
9 to 9 through Friday
Saturdays to 6 p. m.
Christmas Eve to 5 p. m.
BURTON'S

For the Merriest Christmas ever...
Give her the MAYTAG Automatic!
She'll love this Christmas gift! She knows Maytag's two spinning tubs, one inside the other, never let dirty water strain back through the clothes.
Uses less water. The water-thrifty Maytag uses less water than any other agitator-type automatic for full loads.
Tests prove, up to 46% less!
See the new Maytag Automatic Dryer to match!
These Maytags are good gifts too!
America's favorite conventional washer. Gyrafoam action; big, double-walled tub.
Porcelain-on-steel square tub gives added capacity. Will speed up your washing time.
Genuine Maytag quality . . . costs scarcely more than the lowest-priced washer.
FITZWATER'S FURNITURE
TELEPHONE DE 4-2612 DEER PARK, MD.

A Tip From Santa
See Firestone for Complete Selection of Toys and Gifts on Easy Terms
R & P Store
FIRESTONE
Third Street — Oakland

From OLDS... Another Great Engineering Advance!
GOLDEN ROCKET 88 HOLIDAY COUPE
WIDE-STANCE Chassis Design
NEW REAR SUSPENSION
NEW BALANCED STEERING LINKAGE
NEW, EXTRA-WIDE, HEAVIER FRAME
NEW L-BOW PROPELLER SHAFT
NEW PIVOT-POISE FRONT SUSPENSION WITH COUNTER-DIVE
NEW 14" WHEELS—LARGER TIRES
Oldsmobile's pioneering advance in "ride engineering" brings to Olds a new, sweeping-low silhouette . . . an exciting new style that means new riding qualities, too! New smoothness! New stability! A wonderful new low-level ride! These are your thrills with Olds for '57 . . . and here's why:
The new Wide-Stance Chassis is sure-footed and stable with new Pivot-Poise Front Suspension and Counter-Dive for "on-the-level" stops. The new L-Bow Drive Shaft permits a lower center of gravity, without stealing head room. Outboard-mounted rear shock absorbers pave every road with pleasure! And an 8-inch-wider frame accents your riding comfort.
Here's your kind of performance, too . . . in a great, new Rocket T-400 Engine,* where advanced engineering by Olds adds up to economy when you want it, power when you need it! Seventeen exciting models in three great series—Golden Rocket 88, Super 88, Starfire 98! Come visit our showroom now . . . see why Oldsmobile is the value-car of the year!
*277 h.p. Rocket T-400 Engine standard on all models; special Rocket Engine, with up to 312 h.p. available at extra cost.
FOR '57 . . . THE ACCENT'S ON
OLDSMOBILE
COME ON IN! THE WELCOME MAT IS ALWAYS OUT AT YOUR OLDSMOBILE QUALITY DEALER'S!
SANDERS & HERSHMAN, LIBERTY STREET
PHONE 4-3947
— BE OUR GUEST! OLDSMOBILE PRESENTS "HOLIDAY ON ICE", STARRING SONJA HENIE, SAT. EVENING, DEC. 22 • ON NBC-TV —

Black Bear Killed On Big Savage Mt.

A black bear was killed one day last week near Cranberry Swamp on Big Savage Mountain, in this county, about three and one-half miles from Frostburg. The carcass was retrieved by District Game Warden Theodore Thoerig, of Mt. Savage.

Bear are not legal game in Maryland and very few have been sighted in this state in recent years. George Smith, of Mt. Savage, was deer hunting when he saw the black bear's body and he contacted Thoerig. It was a 270-pound animal.

There were rumors about two years ago of a mother bear and two cubs being in the vicinity of the Engle Slaughter house, just off U. S. Route 40 and Cranberry Swamp. He believes now that the bear he found was one of those two cubs.

The bear was skinned and the pelt preserved. Thoerig said it was shiny and black and beautiful.

Subscribe for The Republican

A-1

1955 Ford Crown Victoria—Radio, heater, overdrive.
1954 Ford 4-dr. Blue. Radio and heater. Fordomatic.
1952 Ford—8 cyl. 2-dr. Black. Radio and heater.
1952 Studebaker 4-dr. — Light blue, new tires.
1951 Ford—4 dr. Radio and heater.
1952 Ford Victoria—8 cyl., Fordomatic. Loaded.
1952 Ford 2-dr.—Radio and heater. Blue.
1951 Ford 4-dr.—8 cyl., new engine and paint.
1950 Chevrolet 4-Dr.—New paint, good tires.

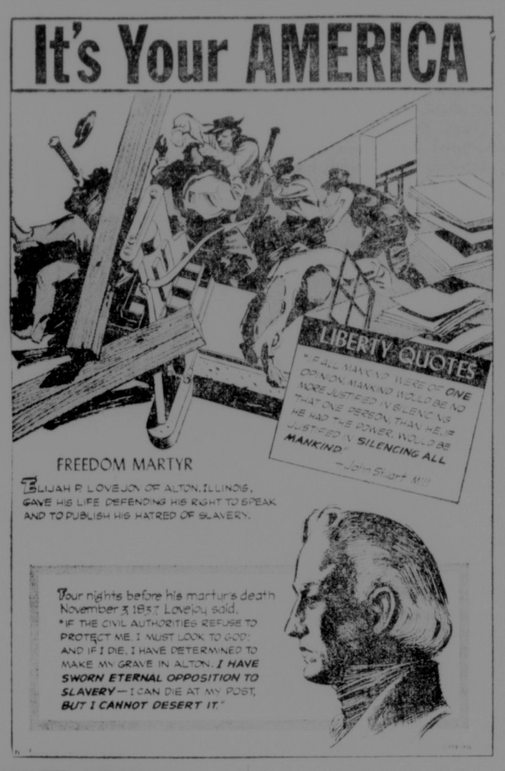
TRUCKS

1953 Dodge ½ Ton Pickup—Tutone.
1947 Ford Flatbed—West Virginia sticker. Good farm truck.

Tractors & Machinery

1954 Ford Tractor—New paint, good tires.
1949 Ford—New engine and paint.
1948 Ford—Good tires and new paint.
1948 Ford—Painted and ready to work.
2—Used Ford Plows
2—Used Ford Mowers

SHAFFER FORD SALES, INC.
OAKLAND, MARYLAND
Phone DEerfield 4-2411



THE GREAT GAME OF POLITICS

By FRANK R. KENT

Reprinted by The Baltimore Sun and republished in The Republican by permission.

Not Very Helpful

Probably one of the most unnecessary political statements of our time was that volunteered last Tuesday by Mr. Adlai E. Stevenson in New York when he declared: "I will not run for the presidency again." For one thing, no one, in or out of the Democratic party, had any other thought. Nominated twice and beaten very much worse the second time than the first, quite obviously he is out. To renominate such a candidate for the third successive time would be against all party political precedent. Even were it possible it would be politically absurd.

The really significant part of the Stevenson statement consisted of two points almost completely ignored by those who have commented upon it—No. 1, his insistence upon the necessity for his party to "take the initiative" and adopt the role of "strong, searching constructive opposition"; No. 2, his acceptance of membership on the new Democratic Advisory Committee, devised by Chairman Paul Butler and enthusiastically sponsored by Senators Hubert H. Humphrey, of Minnesota; Senator Paul Douglas, of Illinois, and others—but, notably not as yet by Senator Lyndon Johnson and Speaker Sam Rayburn, of Texas, who are respectively the designated Democratic leaders in Senate and House.

These two—Johnson and Rayburn—one the official Democratic Senate leader and the other, the highly respected Speaker of the House—are easily the two most popular and powerful Democrats in the country. They will have far more to do with Democratic policy in the coming session of Congress than Mr. Stevenson and all his left wing friends such as Senators Humphrey and Douglas, including also Mrs. Franklin D. Roosevelt and her two sons, James and Franklin, Jr. It is also true that with Mr. Stevenson and his "strong, searching, constructive" opposition is included Mr. Walter Reuther and the other labor bosses who followed him in the recent campaign and, along with Adlai and Estes, suffered a second and more devastating defeat than before—a defeat which, for a time at least, has ended their dream of another pliant President in the White House who would follow the labor-union line no matter where it led. Incidentally, the rank and file of organized labor showed by its votes in 1952 and, more emphatically, in 1956 that that was not its idea at all.

Summing up, it does seem that besides conveying the not too startling news that he is no longer an "available" presidential candidate, Mr. Stevenson's declaration has had neither an exhilirating nor a harmonizing effect upon his now widely split party. The so-called "Solid South" which for so many years has been indispensable to Democratic success, in the last two campaigns has been neither solid nor reliable—quite the reverse. In 1952 the Republicans carried four seemingly unshakable Democratic states—Texas, Florida, Tennessee and Virginia. In 1956, it surprisingly added to these, Louisiana—to say nothing of the border states of Kentucky and West Virginia. Considering these things it is not surprising that the Messrs. Johnson and Rayburn are impressed by that nearly 10,000,000 Eisenhower majority and can see no political nourishment in "strong, searching, constructive" opposition to the President from "start to finish."

In their view this is not the way to rebuild the Democratic party in the South or anywhere else. In their view the better Democratic strategy is to "take it easy," support Mr. Eisenhower on measures clearly in the national interests and wait for a real opportunity effectively to oppose. But, that, of course, is not the way the Reuthers, the Humphreys, the Douglases, the Roosevelts and the A.D.A. want to travel. It will be interesting to see whether Mr. Stevenson yields further to the pressure now being put on him by the labor bosses. Some of his friends think that after more mature consideration he may cut loose from the so-called "liberal" wing and adapt himself to the realities. But, perhaps, that is too much to expect of a candidate who so often and so cravenly has yielded to the same sort of pressure to which he is now subject.

Krishna Menon of India urged Chinese to free 10 Americans still in prison in China.

Canadian priaries had a reading of 47 degrees below zero December 6.

COVE

Mr. and Mrs. Austin Kolb, Baltimore, spent the week-end visiting friends and relatives.

John Devine and his mother and Connie and Lola Devine were callers in Pittsburgh on Tuesday.

Mrs. Harold Harman, Jane, Eugene, spent Wednesday with Mrs. Gilbert Uphold, Friendsville.

Mr. and Mrs. Paul Harman and son attended the funeral of their uncle Saturday in Frostburg.

Mr. and Mrs. Paul Harman and son and Mrs. Roy Harman were Sunday evening dinner guests of Mr. and Mrs. Harold Harman and family at Oakland.

John Riley, who was a patient in Meyersdale Community hospital, has returned home.

Mr. and Mrs. W. A. Gray and daughter, Washington, D. C., spent the week-end with Mr. and Mrs. Mahlon Brown.

Walter Hanft, Carroll and Dorothy visited Mr. and Mrs. Claude Friend, Accident, on Thursday evening.

John Riley and Earl Hanft were in Grantsville on Friday.

Mr. and Mrs. Lewis Harman and Bertha were Sunday evening dinner guests of Mr. and Mrs. Paul Thomas and family.

Mr. and Mrs. Stanley Green, of Williamsport, Pa., spent the week-end with Mr. and Mrs. Edward Hackman.

Mrs. Bessie McClintock is a patient in Meyersdale Community hospital.

Mr. and Mrs. Everett McClintock and Mrs. Ted Smith visited Mrs. Bessie McClintock in Meyersdale Sunday afternoon.

Mr. and Mrs. Hobart Griffith and daughter and Mr. and Mrs. Richard Thomas, all of Cleveland, spent the week-end with Mr. and Mrs. Bert Griffith.

Sunday dinner guests of Mr. and Mrs. Mahlon Brown were Mr. and Mrs. W. A. Gray and daughters, Washington, D. C.; Mr. and Mrs. Nile Wagner, McHenry; Mr. and Mrs. Ray Artice and family and Mr. and Mrs. Robert Brown and family, of Accident.

Mrs. Richard Thomas and Mrs. Bert Griffith spent Saturday in Uniontown.

The Winding Ridge Hunting club held its annual supper on Friday evening at Tom Reichenbaker's. About 50 persons were present.

The Rich Hill Hunting club held its annual supper on Friday evening at Robert Brown's. About 40 persons were present.

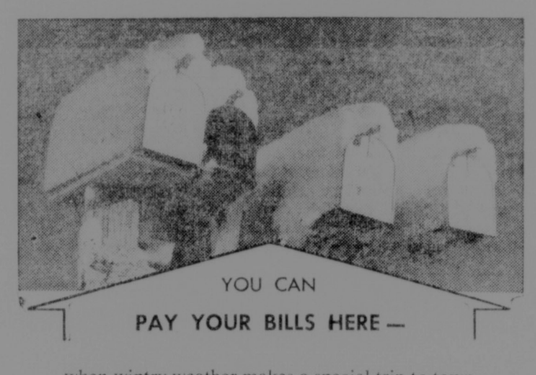
John Georg, College Park, spent the week-end with his parents, Mr. and Mrs. Charles Georg.

Tech. Sgt. Donald Georg, Pittsburgh, Pa., spent the week-end with his parents, Mr. and Mrs. Charles Georg.

Miss Bonnie Lee Baker, Grantsville, spent Sunday with Mr. and Mrs. Walter Margroff and family.

Mr. and Mrs. Walter Margroff and Linda spent Monday afternoon and evening in Cumberland.

Hubert Thomas was shopping in Meyersdale Monday afternoon.



YOU CAN
PAY YOUR BILLS HERE—

when wintry weather makes a special trip to town uninviting or impossible—once you have your own checking account. Checks can be mailed, safely.

OPEN YOUR ACCOUNT HERE!

2% Interest Compounded Semi-Annually

The GARRETT NATIONAL BANK IN OAKLAND

MEMBER FEDERAL DEPOSIT INSURANCE CORPORATION

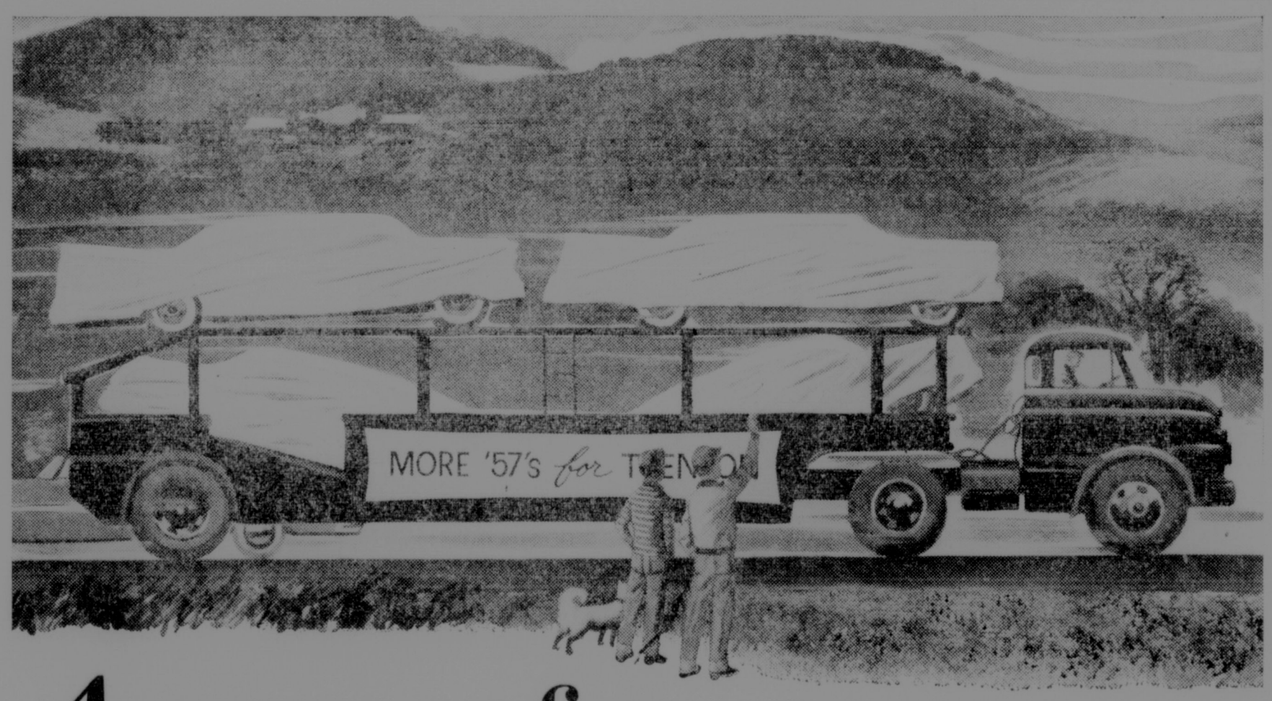
Send
WEBER'S FLOWERS
for
Christmas
1956



Special Gift Boxes of Assorted Flowers...each $3.00 $4.00 $5.00 $7.50 $10.00
Special Corsages of Holly and Mistletoe...each $1.00
Roses, Red ...per doz. $5.00 $6.00 $8.00 $10.00
Roses, Pink, Yellow, Talisman, White...per doz. $4.00 $5.00 $6.00 $8.00
Carnations, Assorted ...per doz. $3.00 $4.00
Snapdragons ...per doz. $3.00 $4.00
Euphorbia ...per doz. $2.00 $3.00 $4.00
Chrysanthemum Pompons ...bunch $2.50
Poinsettias, Red, White and Pink...per doz. $3.00 $5.00 $7.50
Christmas Wreaths ...each $3.00 $4.00 $5.00 and up
Cemetery Wreaths ...each $3.00 $4.00 $5.00 $6.00

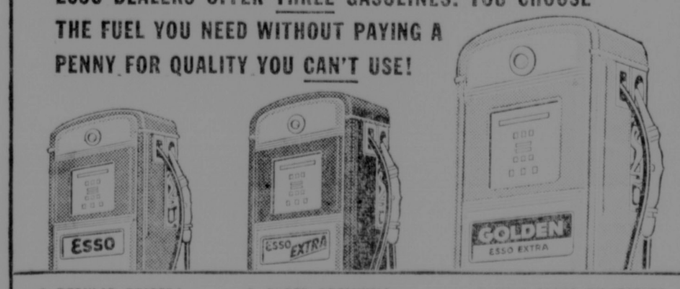
Also Plenty of Blooming Poinsettia and Cyclamen Plants at our Greenhouses.
Member Florists' Telegraph Delivery Association
Cash with Order Unless Account is Established.

The H. Weber & Sons Co.
PHONE DE 4-2147 OAKLAND, MARYLAND



4 more . . . for
New Golden Esso Extra

ESSO DEALERS OFFER THREE GASOLINES. YOU CHOOSE THE FUEL YOU NEED WITHOUT PAYING A PENNY FOR QUALITY YOU CAN'T USE!



1. REGULAR PRICED!
The best regular-priced gasoline we've ever made and the largest seller among all brands in the entire area served by Esso Dealers. If you get satisfactory performance with Esso, you don't need more expensive fuels.

2. SUPER PREMIUM!
An outstanding gasoline that gives premium performance in more powerful engines. Contains D-FROST*, the anti-stalling additive. If you get full power with super premium Esso Extra, you need not buy a higher-priced gasoline.

3. IN A CLASS BY ITSELF!
A new kind of fuel in a class by itself—the first power fuel expressly designed to get top power and top performance from today's and tomorrow's engines. It's the world's finest fuel for any car! *Trademark

Copr. 1956, Esso Inc.

The '57 cars are the most powerful, most efficient ever developed . . . when given the chance! New Golden Esso Extra gives them that chance. It's the first fuel actually designed to deliver full power, top mileage and all-round top performance in today's higher-compression engines.

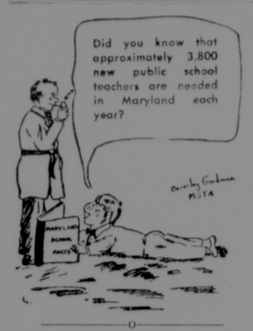
In a survey among users of competitive brands who tested this new power fuel in their own higher-compression engines, 80% noticed an immediate improvement in performance.

Whatever the make or year of your car try this new power fuel. See if the added performance isn't worth the small extra cost. Get a tankful of new Golden Esso Extra, the world's finest gasoline! It's in a class by itself!

First, last and always . . .
your best buy
for Happy Motoring!

ESSO

ESSO STANDARD OIL COMPANY



Gov. McKeldin indicated Maryland's general fund budget would rise by about 16 million dollars next year.

INSURANCE
For All Your Needs
See
Ross Speicher
Phone 636 Accident, Md.

Gwen Warnick Is Stock Car Racer

Since leaving Garrett county a few years ago, where she was an elementary school teacher, Mrs. Gwendolyn Warnick, now of Albuquerque, N. M., has become very much interested in driving stock cars in competition, along with her daughter.

An article in the Sandia Lab News from Albuquerque gives the full story of the Warnick family.

"Two stock car race drivers should be enough for one family but the Warnicks also branch off into soap box racing and motorcycles.

"Surprisingly enough the hopped up car competitors are Mrs. Gwen Warnick and her daughter, Mrs. Anita Ransom. Both enter the 'powder puff' events each year at Albuquerque. This year Gwen drove the car owned by Al Demaree.

"Although the exterior of stock cars is often a great contrast from sleek, low, late modern automobiles, under the hood and on the dashboard it's a different story. Some of the racers reach a speed of 90 mph in second gear. For safety reasons the glass is taken out of the windshield, windows and headlights.

"Gwen says it is quite a thrill to drive one of the 'hot' little cars and the power brakes and steering in her car make it particularly easy to handle.

"The Warnick sons, Michael, 12, and Forrest, 14, started out building their own soap box racers and entering them in contests. Now they own a motorcycle. They let Anita ride it while they care for her baby, but with their mother it is a different story.

"As the boys explain it, 'She leans and wiggles too much.' So Gwen is more or less grounded. But Gwen points out, 'I know more about sparkplugs than cooking,' which means she may be handy to have around should there be a mechanical breakdown.

"During the past four years at Sandia, Mrs. Warnick also found time to attend classes at University of New Mexico. She is a charter member of the Albuquerque branch of the Ground Observer Corps, which still occupies at least one evening a week."

MARYLAND WILDLIFE PLANTS

Prepared by the MARYLAND GAME & INLAND FISH COMMISSION



AMERICAN HOLLY

(Ilex opaca)

RANGE: Massachusetts to Florida; westerly to Indiana, Missouri and Texas. A Maryland native; common to Eastern and Southern Maryland coastal plains.

DESCRIPTION: Grows up to 50 feet in height; branches short and slender; gray bark, evergreen leaves with sharp points; leaves remain on branches for several years.

PREFERRED HABITAT: Moist lands, occurs on sandy, loam, gravel, clay and other soils.

METHOD OF ESTABLISHMENT: By cuttings or seeds; easy to transplant when young; slow growing; fruits 5 to 8 years after planting; 31,000 seeds per pound, germination 20 per cent, about 1,000 usable plants per pound of seed. Essential to have both male and female trees in order to bear fruit.

FLOWERS: Small, white clusters appearing in April to June.

FRUIT: Bright round, red berries about the size of a pea with stone center; occur only on pistillate tree; available August to June.

WILDLIFE USE: The berries provide food for 18 species of birds including thrushes, mocking bird, cedar waxwing, robin, catbird, brown thrasher, bob-white, turkey, dove, grouse and duck; eaten by some mammals including deer, squirrel, and raccoon. Plant provides all-year protective shelter.

OTHER VALUES: In great use, especially around Christmas, for ornamental purposes; the wood is hard, white and used extensively in cabinet work, wood interiors and piano keys.

It Runs Through My Mind

BY POLLY J. HANST

The World Is Warm—Mostly

I feel aglow—like the Christmas tree at Rockefeller Center, or perhaps more accurately, like the skyline of New York as it looked to us at dusk from the 24th floor of the Secretariat building, United Nations, when that great jagged outline of marble and stone became a reflection of lighted window silhouetted in a burnished gold sunset.

That picture will be the jewel on the gown I did not buy because of the trip, and it will be beautiful as long as I am given the power of memory. Longer I hope than the life of synthetic brocade.

The view however was just the exclamation point at the end of a forceful sentence. Thirty of Garrett county's sons and daughters visiting the United Nations is the forceful sentence I am writing about. A sentence yet to be written for little do we know how great the impact will be on their thinking.

This I do know—they were better prepared for what they saw than I for they took a bit of the "wealth of the Indies" with them by studying the United Nations, seeing movies at school and being up on current events.

None of us was prepared, however, for the "feel" of the United Nations as far as world outlook. Five minutes in the public lobby of this magnificent modern structure made one feel that he was indeed in the lobby of the world and for the first time in my life I felt like a foreigner.

The center is world in outlook, world in atmosphere, a sophisticated Parisian looking like Helena Rubenstein may write your pass while a man from Pakistan collects your ticket and a gorgeous blonde from Sweden punches the button of the elevator.

Modak, a slender girl from India was our guide, a little lady of great charm and insight, dressed as American as you or I, under her silk sari. She also wore eye makeup and my mind jumped to the vain things of life for I caught myself wondering how she would select the color of her lipstick. Her skin being black, of course.

What she was saying at the moment was that it was so much easier for an impartial person to settle a quarrel or argument; that a person or committee or council can be more fair when they have nothing at stake.

Modak told us the hows and the whys of the United Nations (she seemed to love the place like we love Garrett county). While doing this we recognized that this little girl from India had far more education and culture, and in her words "I understand the public" than any of us, yet she was just as human.

She flashed an expression of true appreciation when someone said, "How beautiful" as she ended her talk on how she had interpreted the great mural of man's struggle for peace.

Then too, she was delightfully flattered when asked to pose for snapshots and could hardly believe so many wanted her picture.

How insignificant, you may be thinking, to be writing of such when the General Assembly was in session—when an amendment to the resolution to exclude Hungary from the U.N. was being presented at that very moment. Sometimes it is these little human things that open up the avenues of communication and understanding.

It was an important day at the U.N. Even the aides commented on the crowd. For that reason only teachers could attend the General Assembly session, which made us pretty sick that our students couldn't see with the naked eye what the world would be reading in the next morning papers.

Sick that they couldn't see Hammarskjold, Lodge and the president of the assembly who is the great grandson of the King in this week's movie, "The King and I."

They were in the Security Council chamber at the same time probably doing the same thing I was—that is—flicking buttons that connected the ear phones so they could hear the speeches in French, Spanish, Russian and Chinese.

They were a keen bunch—our students from Southern and Northern. Left to their own devices they always turned up with something interesting. A few of them spotted the Dutchman Nicholas who answered the questions worth $20,000 on television this Tuesday night. They had a few words with him and he posed while Jane Duling got his picture.

Needless to say, this week I would like to write more.

The industrial boom was seen as rising in 1957.

FOR SALE
RED PINE
Christmas Trees
$1.00 each
GORMAN'S
GULF SERVICE
Located on the Loch Lynn-Gorman Road

New '57 NORGE Automatic Washer with Dispenser Wheel



Automatically *conditions* rinse water to give it greater rinsing power than soft water, rain water, or even distilled water! Just pre-load with water conditioner when you load washer. Restores brightness to clothes, fabrics regain "newness" and fluffiness, stay clean longer, last longer. Plus five separate purifying actions of Super-Rinse; two automatic cycles, one regular, one short; hot-warm wash selection; warm-cold rinse selection; 5-year warranty.

NORGE Bargain SPECIAL
Lowest priced washer yet sold—by the makers of the No. 1 rated washer in America today!
$179.95
Model W-2

• LOW DOWN PAYMENT
• LOW MONTHLY TERMS
• KING-SIZED TRADES

Oakland Electric & Radio Service
Alder Street Phone DE 4-3401 Oakland, Md.



Check
These Prices And Save Money
Feed BULL BRAND Dairy Rations Then compare production for your answer.

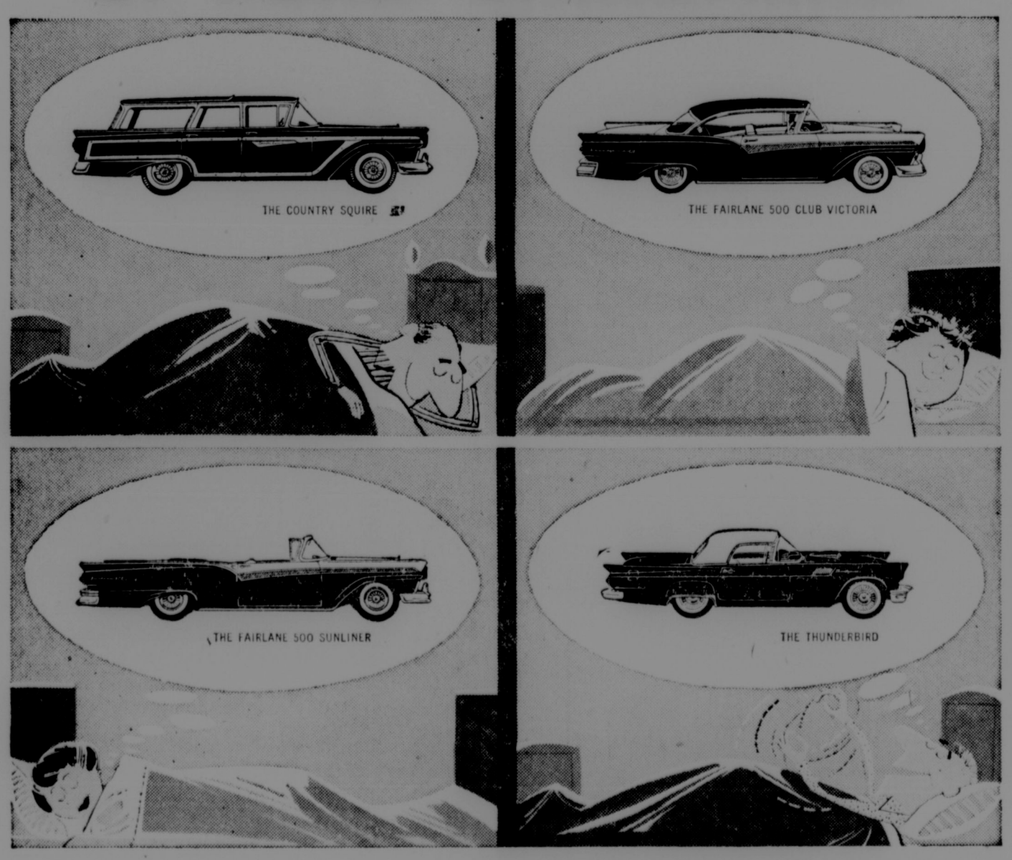
10c Off per Cwt. for Cash

Scratch Feed (in print bags) . . 4.00
20% Dairy Ration 3.90
16% Marmico Dairy Feed 3.25
20% Egg Mash, print bags 4.00
Pig and Hog Feed 4.50

Potomac Feed & Supply Co.
PETERSBURG, W VA DIAL 3401
GORMAN, MD. PHONE DE 4-3005

• Deer Heads
• Birds
Mounted
GEORGE SHAD
Taxidermist for 35 Years
318 Boyd Ave.
Martinsburg, W. Va.

'57 FORD CHRISTMAS



'Twas the night before Christmas
in this house of accord
All the family was dreaming
of a shiny new Ford

AND WITH GOOD REASON! Christmas with a brand-new '57 Ford in the driveway is the happiest Christmas any family could dream of! All of Ford's 20 beauties have that long, low, appealing look of tomorrow. And they're new *all the way through*—every one of them! New even to the "Inner Ford"—where frame, body, springs, even wheels have been redesigned to give the solidest, quietest, most comfortable ride you've ever had! The power is new—livelier than ever. True of *all* Ford engines—the Silver Anniversary V-8's offering a wide range of horsepowers,* or the new Mileage Maker Six, the world's most modern. *Six or V-8, the going is great.* Why not make *your* Christmas a Ford Christmas? See how easily you can . . . at your Ford Dealer's.

*Including a special 270-hp Thunderbird 312 Super V-8 engine available at extra cost. Also, an extra-high-performance Thunderbird 312 Super V-8 engine delivering up to 285 hp.

MAKE YOUR CHRISTMAS DREAMS COME TRUE! SEE YOUR FORD DEALER . . . TODAY!



For convenience and beauty all year long...

Give Extension Phones in Color

Give the gift that everyone wants, everyone uses, everyone likes.

Take your choice of extension phones in red, beige, blue, green, gray, ivory, yellow, brown, black. Choose them for friends, your family and your own home.

We'll help you pick a color that blends, or contrasts, with any color scheme. The cost is only $1 a month (plus 10¢ tax)* . . . this amount is added to *your* telephone bill. It includes a gift package and delivery for Christmas.

To order, please call your local Business Office. They'll answer your questions, take your order and arrange for installation.

THE C & P TELEPHONE COMPANY OF MARYLAND

*There is a once-only charge for installation and colors other than black.

SWANTON

P.-T.A. To Meet

The Swanton P.-T.A. will meet Tuesday, December 18. The meeting will be followed by a Jingle Party and gift exchange. All members and patrons are asked to be present.

The annual Christmas program will be presented by the pupils of the school, December 20, at 7:30 p. m. The community treat will be given out at the close of the program.

The Swanton school was high in attendance for the month of October with a 99.0 percent.

CRELLIN

A deerburger dinner was served last Friday evening in the town hall to the following: Mr. and Mrs. George Hinebaugh and daughter, Mr. and Mrs. Burl Lewis and two daughters, Mr. and Mrs. Sam Meyers and sons, Jerry and Dennis and Debbie Bland; Mr. and Mrs. Burlin Holler and son, Larry; Mr. and Mrs. Rex Wiles, Mrs. Jennie Hinebaugh, Miss Linda Holler, Mrs. Agnes Lantz, Mr. and Mrs. Joseph DiSimone and children, Rev. and Mrs. Don Jackson and son, Mr. and Mrs. Clifford Holler and daughters, Mr. and Mrs. Herman Welch, Mr. and Mrs. Iret Ashby, Mr. and Mrs. Floyd Carskadon, Mrs. Myra Martin, Mrs. Pearl Lewis, Mr. and Mrs. Harold Hinebaugh and son, Edward; Kenneth Johnson, Mr. and Mrs. Don Scott and Dwight Ashby. The dinner was given by Edward Hinebaugh, who bagged the eight point deer which weighed 145 pounds.

David Bell spent Wednesday night with Roger Markley, at Hutton.

Gerald Munson and Paul Bowers, of Hagerstown, spent a few days last week with Mr. and Mrs. Jay Lewis Bell. Sunday dinner guests at the Bell home were Dean L. M. Fraley, James and Charles Kehoe and Monty Wilkes, all of College Park.

Mr. and Mrs. Homer Shaffer visited Mr. and Mrs. Nordeck Shaffer and Mr. and Mrs. Jay Colaw, in Oakland, last Wednesday evening.

Mr. and Mrs. Joseph DiSimone, Mr. and Mrs. Darwin Fike and daughter, Sharon; Mrs. Ervin Fike and Mrs. Floyd Carskadon spent Wednesday evening at the home of Mr. and Mrs. Milton Fike celebrating the birthday of Milton Fike.

Mr. and Mrs. F. C. Carskadon spent Tuesday evening with Mr. and Mrs. Robert Shank, at Pleasant Valley.

Robert Shaffer, USN, of Washington, D. C., was a week-end guest of his parents, Mr. and Mrs. H. C. Shaffer.

Mrs. Quinton Pase and children, of Greenbelt, spent the week-end with relatives here. Her husband returned home with them after spending a week deer hunting.

Rev. and Mrs. Joseph Hoopengardner and family, of Frostburg, spent a couple of days last week with Mr. and Mrs. Stanley Ashby.

The Opportunity club will hold the annual Christmas party on Friday evening, December 14, at the home of Mrs. Homer Shaffer.

Mrs. Dana Bland and son, of near Swallow Falls, spent the week-end with Mr. and Mrs. Joseph DiSimone.

Mrs. Dale Ellis and daughter were visiting the former's sister, Mrs. Howard Bell, at Morgantown, W. Va., last Thursday.

Mr. and Mrs. Gale Shaffer and children returned to their home in Bergenfield, N. J., after spending a week here with relatives.

Gene Jackson, of Union, W. Va., spent the week-end at the home of Mr. and Mrs. B. C. Holler.

Joseph Wiles, of near Rowlesburg, W. Va., spent Sunday with his son and daughter-in-law, Mr. and Mrs. Rex Wiles.

Mr. and Mrs. Joseph Malacyn and children, of Masontown, W. Va., were Sunday guests of Mr. and Mrs. Howard Adams and family.

Mrs. Stella Adams and son, Bill, and Mr. and Mrs. Howard Adams and family were recent visitors of Mr. and Mrs. Charles Michael, near Barton.

SPECIALS

To Help Cut Your Costs

SHELLED

CORN ..ton $58

BLACKSTRAP MOLASSES

Your Barrel

2.50 per 100 lbs.

PALMO-MIDDS

$60 ton

Use in dairy cattle and hog feeds. Will replace part of corn.

Above Prices are for Cash

Good for next 10 Days

GRANGE

Supply Center

Mt. Lake Park, Md.



"Here's a Lazy Suzan in the Want Ads — isn't that your sister's name?"

CLASSIFIED ADVERTISING

MISCELLANEOUS . . .

STRAYED—Little black Dog, with red collar and bell. Finder call DE 4-2602, Mrs. Spencer Graham, Oakland. —Adv. 41-2t.

GRINDING, Mixing and molasses blending. Let us process your grain for dairy, hog and poultry feeds. Grange Supply Center.—Adv 32-tf.

FINANCIAL RESPONSIBILITY Insurance—SR22 filings promptly made on suspended or revoked licenses. Ray Teets Insurance Agency, DE 4-2137, Oakland, Md.—Adv. 37-tf.

WANTED . . .

WANTED TO RENT—A small farm. Call DE 4-3539.—Adv. 38-tf.

WANTED—30 ton baled hay. Write or contact Emory Crites, Kessell, W. Va.—Adv. 41-tf.

WANTED—Experienced kitchen helper. Apply in person only. Cee-Dee Tavern.—Adv. 38-tf.

WANTED—Woman to work as nurses aid. Phone DE 4-2319.—Adv. 20-tf.

WANTED—Kitchen help. Apply Parson's Restaurant, Mt. Lake Park. —Adv. 40-tf.

WANTED—Piano tuning, repairing. Write P. C. Saleskey, R. 4, Keyser, W. Va. Phone 25461.—Adv. 28-26°

WANTED—Housekeeper for two adults. References required. Write Box 88, Salisbury, Pa., phone 2443. —Adv. 42-3t.

WANTED IMMEDIATELY—Girl or woman to care for small child and do light house work. Phone DE 4-3359. —Adv. 42-1t.

WANTED—Used Skis, Poles and boots; also 6 to 8 ft. Toboggan. Contact Helmuth Heise, Deep Creek Lake, phone DE 4-2870. —Adv. 40-tf.

WANTED AT ONCE—All kinds of scrap metals. Highest prices. Old cars for scrap. Gibson's Auto Wrecking, located at Loch Lynn. Dial DE 4-3429.—Adv. 3-tf.

FOR RENT . . .

FOR RENT—Nicely furnished bedroom. Phone DE 4-3138.—Adv. 39-tf.

FOR RENT—3-room heated apt. Phone DE 4-2504, A. C. Warnick. —Adv. 39-tf.

FOR RENT—7-room House, unfurnished. Automatic heat. Phone DE 4-3475. —Adv. 42-tf.

FOR RENT—Sleeping room for man. Apply after 4 P. M., E. M. Flinn, 39 Alder street.—Adv. 41-tf.

FOR RENT—1 large room with kitchen privileges. Phone DE 4-3492.—Adv. 37-tf.

FOR RENT—5-room apartment, newly redecorated, in Mt. Lake Park. Phone DE 4-3113.—Adv. 38-tf

FOR RENT—Half of double house, consisting of 6 rooms and bath, on Second St. Phone DE 4-2409.—Adv. 38-tf.

FOR RENT—4-room unfurnished second floor apartment in Mt. Lake Park. Utilities furnished. Telephone DE 4-3490.—Adv. 36-tf.

FOR RENT—5-room furnished 3rd floor apartment. Utilities furnished, in Mt. Lake Park. Phone DE 4-3490.—Adv. 36-tf.

FOR RENT—4-room first floor apartment, furnished or unfurnished, in Mt. Lake Park. Phone DE 4-3384.—Adv. 41-tf.

FOR RENT—Three-room apartment, first floor; private bath and entrance Mrs. George P. Fitzwater, Mt. Lake Park.—Adv. 35-tf.

FOR RENT—Completely furnished 3-room apartment. Private bath and private entrance. All utilities furnished. Call DE 4-2651 until 6.—Adv. 38-tf.

FOR RENT—Three room furnished apartment, private bath, utilities furnished. Scott Harvey, Mt. Lake Park. Phone DE 4-3207.—Adv. 41-tf.

FOR RENT—Nicely furnished three-room apartment, private bath, private entrance. Apply Ward's Restaurant, Telephone DE 4-3463. —Adv. 23-tf.

FOR RENT—Apartment with one, two or three bedrooms, can keep garden, chickens or cow, all modern conveniences; 3 miles from Oakland. Reasonable for right tenant; ideal for retired couple. Reply in detail to box "G" % The Republican.—Adv. 30-tf.

FOR RENT—Nice 4-room apartment with gas, water and electric. Private bath and private entrance. Hot water heat furnished. Basement for laundry purposes. Excellent location. Must be seen to be appreciated. Reasonable rent. Call DE 4-2433 evenings or week-ends. —Adv. 37-tf.

Scores of Hungarians were killed and others wounded in additional clashes with police and Russian troops in Budapest.

FOR RENT—Until June 1st, furnished modern home, 4 large rooms and bath, on Rt. 219, overlooking lake near Kelly's Store. Phone DE 4-3294.—Adv. 38-tf.

FOR RENT—3-room furnished apartment, all utilities furnished excepting electricity, located 63 Center St. Mrs. Emma Johnson, phone DE 4-2396. —Adv. 42-tf.

FOR SALE . . .

TREADLE SEWING Machines—PA 2-3069.—Adv. 37-7t.

ELECTRIC SEWING Machines, PA 2-3060.—Adv. 37-7t.

FOR SALE—Drum, in very good condition. Call DE 4-2533.—Adv. 28-tf.

FOR SALE—Hay and straw, square baled. Theodore Reckart, Deer Park, R 2.—Adv. 37-7t°

FOR SALE—Coal heating stove, with electric blower, used four months. Call DE 4-3457.—Adv. 37-tf.

FOR SALE—Jersey Heifer, was fresh Nov. 15. Hubert Custer, Deer Park, phone DE 4-4026. —Adv. 42-tf.

GREGORY'S

Refrigeration Service

Quick service on all types of coolers—also stoves, washers and dryers.

MOVING & INSTALLING

—DIAL—

DEerfield 4-4192

Mt. Lake Park, Md.

FOR SALE—Play pen, like new, used 2 months. Phone DE 4-4137.—Adv. 37-tf.

FOR SALE—Apartment house. For information call DE 4-3134.—Adv. 29-tf.

SINGER

Buy a new Singer electric sewing machine for Christmas. New round bobbin electric portables as low as $99.90. Easy terms.

EMIL GERMAIN

Phone DE 4-3587

ELWOOD S. GROVES

Phone DE 4-3528

—AUTHORIZED AGENTS—

FOR SALE—1949 Diamond T dump truck. Harold G. Bittinger, R 1, Oakland. Phone DE 4-3867.—Adv. 37-tf.

FOR SALE—One used Westinghouse Deluxe clothes Drier, good condition. $60.00. Phone DE 4-2450. —Adv. 42-tf.

FOR SALE—Servel Refrigerator, 8 cu. ft. in excellent condition. Only $50. DE 4-4193 after 6 p. m. —Adv. 41-3t.

FOR SALE—1947 1½ ton Ford truck, new tires, good motor. Oakland Coca-Cola Bottling Works, Inc. —Adv. 38-tf.

Aluminum Storm Doors and Windows

Electric and Heating Contractor

Piper Elect. Co.

Phone DE 4-2643 after 4 p. m.

DRAIN TILE—Finest quality 3, 4, 6 and 8 in., also 4 in. perforated. Grange Supply Center, Mt. Lake Park.—Adv. 20-tf.

FOR SALE—Dressed Hens, $1.00 each. Six or more delivered within 15 miles. Call DE 4-2856, Mrs. L. F. Schenk, R2, Deer Park. —Adv. 42-2t.

SEE US for Steam-cured concrete block in sizes 4", 6", 8", 10". Rodamer Concrete Products. Telephone 4-0027, Springs, Pa.—Adv. 33-tf.

FOR SALE—Deep well jet pump, coal-wood Majestic kitchen Range. Mrs. Leslie H. Rodeheaver, Deer Park, phone DE 4-3671. —Adv. 42-tf.

FOR SALE—6½-acres ground, 6-room house, outbuildings, fruit, good spring. Located in Kitzmiller. Jim DiMarco, Deer Park, Md. —Adv. 40-8t°

FOR SALE—House, 6 rooms and bath, full basement, hot water heat, on Cozy Row, Mt. Lake Park; also lard press. Telephone DE 4-2132.—Adv. 37-tf.

FOR SALE—Darra James 9-in. tilting arbor power Saw, floor model with large table, perfect condition. Call DE 4-3424 after 5:30 p. m. —Adv. 42-tf.

FOR SALE—Approximately 150 Christmas trees. Reasonably priced according to size. Owner, Carl E. Shaffer. See Ruth Shaffer, Eglon, W. Va. —Adv. 42-2t°

AUTHORIZED RENTOOL SERVICE STORE

ACORN ASSOCIATES

76 Liberty Street

OAKLAND, MARYLAND

FOR SALE — Large Heatrola; large Norge fuel oil Heater; brown porcelain Dixie coal Heater. Call DE 4-3725 or see C. D. Shaffer, R1, Oakland. —Adv. 41-3t.

FOR SALE—7½ cu. ft. refrigerator, used 9 months. Priced for quick sale. Call DE 4-2350 between 8 a. m. and 5:30 p. m. After 5:30 call DE 4-2946.—Adv. 36-tf.

FOR SALE—We have full size, full color, Christmas paste-on Patterns, Santa, Angel, Choir Boy. Garrett Building Supply Corp., Mt. Lake Park. —Adv. 42-2t.

Just Charge Your Gifts At Wakely's By

FIRST NATIONAL CHARGE ACCOUNT

Pay nothing 'til January, February and March.

It's the easy way to shop.

Choose today from our gift line and over 300 different toys.

WAKELY'S HARDWARE

Second St. DE 4-3345

FOR SALE—8-room house, full basement, hot and cold water, garage, with as much ground as needed, on outskirts of Mt. Lake Park, along Broadford road. See Wade Bolyard. Phone DE 4-2349.—Adv. 34-tf.

Wildlife Superintendent

The State of Maryland offers an EXCELLENT CAREER to men over 21. Opening in Western Maryland. Must have completed 2 years college and have 1 year's recent field experience in conservation, land use management or in game management. Experience may be substituted for education, year for year provided you have completed elementary school. Starting salary $3,832 a year. Apply NO LATER than December 22 to Commissioner of Personnel, 31 Light street, Baltimore, 2 Md. (Sa. 7-7000).—Adv. 42-1t.

NOTICE TO CREDITORS

THIS IS TO GIVE NOTICE, That the subscribers have obtained from the Orphans' Court for Garrett County Maryland, Letters of Administration on the estate of

THOMAS RALEY

late of Garrett County, Maryland, deceased. All persons having claims against the deceased are hereby warned to exhibit the same, with the vouchers thereof duly authenticated, to the subscribers, on or before the 13th day of June, 1957; they may otherwise by law be excluded from all benefit of said estate. All persons knowing themselves indebted to said estate are requested to make immediate payment.

Given under our hands this 11th day of December, 1956.

EVERETT E. RALEY
7513 Berkshire Road
Baltimore 24, Maryland
STEPHEN R. PAGENHARDT
Oakland, Maryland
Administrators

—Adv. 42-3t.

Will Marilyn Monroe's Marriage Last?

Maurice Zolotow gives the lowdown on the rumors that Marilyn Monroe and Arthur Miller are about to split up, because of feuds among her staff and husband. Be sure to read "Who Runs Marilyn Monroe?" for facts about her marriage and career, some of which have never before been told . . . appearing in December 16th issue of

THE AMERICAN WEEKLY
Magazine in Colorgravure
With The
BALTIMORE
SUNDAY AMERICAN
On Sale At Your Local Newsdealer

FOR SALE

Stone house at 45 Green St., Oakland, with adjoining corner lot available.

First floor—Living room, dining room, kitchen, pantry, bedroom (or den) with full bath and screened porch.

Second floor—Three bedrooms and two full baths (one with stall shower.)

Full basement. Gas heat. Two car garage.

Call Dr. Thomas Lusby at Deerfield 4-3295 or 4-2555 for inspection.

HOUSE FOR SALE—Brick, six rooms, two baths, fire place, full basement, gas furnace, landscaped, 1.88 acres; also large block building. Call DE 4-3386.—Adv. 17-tf

WILL TRADE—1950 Dodge Pickup with cattle racks and new tires. Would like to trade for a '50 model or newer car. Will pay cash difference. Phone DE 4-2643 after 3:30 p. m.—Adv. 41-tf.

FOR SALE—Wisconsin Holstein cow just fresh with second calf, heavy milker from accredited herd. Am overstocked. Calfhood vaccinated.—J. A. Yoder, Route 1, Oakland.—Adv. 41-3t°

FOR SALE—Gas kitchen range, $10; porcelain top table with stool, $10; mohair davenport, $35; medicine cabinet, $2.50; beveled mirror, $3.75; console Victrola. Phone DE 4-2991.—Adv. 38-4t.

HOOK UP on the cable for better TV reception in Oakland. Installation charge only $75.00, plus $3.71 per month including tax. Call Ace Radio and Electric Service today. Dial DE 4-2679.—Adv. 45-tf.

Table top gas stoves, $20; Apt. size Frigidaire, $18.50; Vanity Dressers, $15; Cabinet base, $5; Coffee table, $8.50; new chrome dinette set, $75; Record players, $5 up; Secretary desk, $22.50; new innerspring mattresses, $18.95; 17" floor model TV, $75; utility cupboard, $6; antique glassware.

Dial DE 4-3176

Oakland Furniture Exch.

FOR SALE—Portable Underwood Typewriter, good condition, price $35.00; Pony 135 Kodak model B with only one roll of film shot, projector, flash unit and canvas never been used, $97.00 value for $75.00. If interested call DE 4-2464. —Adv. 42-2t°

NOTICE OF STOCKHOLDERS' MEETING

The Garrett National Bank in Oakland, Maryland

The regular annual meeting of the Stockholders of The Garrett National Bank in Oakland, Maryland, will be held at its banking house in Oakland, Maryland, on

Tuesday, January 8, 1957

at the hour of 2:00 o'clock P. M., for the purpose of electing a Board of Directors for the ensuing year and for the transaction of any business that may be brought before them.

H. C. RIGGS, Cashier.
—Adv. 41-5t.

NOTICE OF STOCKHOLDERS' MEETING

The First National Bank of Oakland, Maryland

The regular annual meeting of the Stockholders of the First National Bank of Oakland, Maryland, will be held at its banking house in Oakland, Maryland, on

Tuesday, January 8, 1957

at 10:00 o'clock A. M., for the purpose of electing a Board of Directors for the ensuing year and for the transaction of any other business that may be brought before them.

GEORGE K. LITTMAN, Cashier.
—Adv. 41-5t.

NOTICE OF STOCKHOLDERS' MEETING

The First National Bank of Friendsville, Maryland

The regular annual meeting of the Stockholders of the First National Bank of Friendsville, Maryland, for the election of directors and the transaction of any other business that may come before the meeting, will be held at the office of said bank on

Tuesday, January 8, 1957

Polls open from 3:00 o'clock P. M.

H. C. BECK, Cashier
—Adv. 41-5t.

NOTICE

The County Commissioners of Garrett County wish to advise that they propose to close the following roads on December 31, 1956, at 10:00 a. m.

1. Road from a point at J. Edward Helbig's driveway to intersection south of Leon Whites. A distance of approximately .7 mile.
2. Road from Leon White's to intersection with Garrett Road including what is known as Beckman Crossing over B. & O. Railroad. A distance of approximately .4 mile.
3. Road from N. K. Welch farm north to intersection in Mt. Lake Park including crossing over B. & O. Railroad. A distance of approximately .8 mile.

Garrett County Commissioners
H. D. SWARTZENTRUBER,
President.
—Adv. 42-2t.

REPOSSESSED Sewing Machines. PA 2-3060.—Adv. 37-7t.

FOR SALE—Small Hoover sweeper with attachments, $15.00. Phone DE 4-3413.—Adv. 41-tf.

FOR SALE—One large gas heating Stove, automatic control. Wade Beeghly, Mt. Lake Park. —Adv. 40-3t°

For Sale

SERVICE STATION AND GOOD 7-ROOM HOUSE

Hot Water Furnace

Good Location

Will Sell Separately

—Contact—

HARRY EDWARDS, JR.

Loch Lynn, Md.

Phone DE 4-9812

FOR SALE—3-bedroom house, good location and good condition. Will sacrifice. T. O. Deffinbaugh, 138 Second street.—Adv. 45-tf.

MONUMENTS and MARKERS now on display at 24 High street. Telephone DE 4-3115. Porter E. DeWitt, Oakland Memorials. — Adv. 45-tf.

FOR SALE—5-room bungalow, hardwood floors, electricity, water, one outbuilding. Galen Wilson, Fingerboard Road, Hutton.—Adv. 41-2t°

PUBLIC SALE

OF

LIVE STOCK, MACHINERY

and

DAIRY EQUIPMENT

Located at my farm, 10 miles north of Terra Alta, W. Va., seven miles south of Bruceton Mills, W. Va., on Route 3, at Lenox, W. Va., on

Saturday, December 15, 1956

Beginning at 12:30 P. M.

Live Stock

Fifty head of Cows and Heifers. Ten Holstein Cows, 7 Jersey Cows, 10 Guernsey Cows, 4 Durham, 8 Holstein Heifers, 2 Durham Heifers, 5 Heifer Calves, 1 Jersey Heifer and Calf, 1 3-year-old Heifer Cow, polled; 1 black Steer, 1 Holstein Bull, two years old.

Twenty of these cows and heifers are milking; balance to be fresh soon. All of the above cows and heifers T.B. and Bangs tested.

Machinery and Milking Equipment

One 27-ft. Ottoman threshing Machine on rubber, with blower, in good shape; 14 8-gallon milk Cans, 1 6-can Kelvinator milk Cooler, 2 McCormick milking Units.

Lunch will be available.

TERMS OF SALE: Cash.

W. Klet Forman, Owner
Albright, W. Va.

H. H. MAHAFFEY, Auctioneer
Terra Alta, W. Va., Phone 2742

PUBLIC SALE OF PERSONAL PROPERTY

I will sell the following personal property at my farm, located ¾ of a mile east of Accident, Maryland, along hardtop road leading to Bittinger, Maryland, on

Thursday, December 27, 1956

Beginning at 1:00 o'clock Sharp

LIVE STOCK

Ten head pure bred Canadian Holstein Cows and Heifers and 3 heifer Calves. This herd will all be fresh by day of sale. Very good set of Cows. All T.B. and Bangs tested.

FARM IMPLEMENTS

One New Idea corn Picker, 1 corn Binder, 1 Rosental corn Husker and Shredder, several grain Binders, 6-7-8-ft. cuts; 2 side Rakes, 2 hay Loaders, 1 McDeering silo Filler. Other articles not mentioned.

TERMS OF SALE: Cash.

Olen M. Yoder, Owner
Accident, Maryland
Phone 667

HARRY COLLIER, Auctioneer
Accident, Maryland, phone 742.
—Adv. 42-2t.

TRESPASS NOTICE

Persons are hereby warned not to hunt or trespass in any manner on the property of the undersigned, located in District No. 4.

MRS. PAUL UBER
DORIE FAZENBAKER
OTHA C. FAZENBAKER
R. S. FAZENBAKER
Swanton, Maryland
—Adv. 40-3t.

DEBT NOTICE

I will not be responsible for any debts other than those contracted by myself.

WARD C. ERVIN,
Deer Park, Maryland
—Adv. 41-3t°

LOANS

$25 to $300

YOU WILL LIKE DOING BUSINESS WHERE YOU ARE WELCOME AND APPRECIATED.

—SERVICE FEATURES—

NO DEDUCTIONS: you get the full amount of money you sign for.

NO EXTRA CHARGES: you pay only for the exact number of days you keep the loan.

NO ENDORSERS.

RENEW your loan when you like—even for more than the original amount. You don't have to pay off one loan before you can get more money.

FIRST PAYMENT due in 45 days or as arranged.

UNION FINANCE CO.

96 Main Street—Keyser, W. Va.

Phone 3441—Open Evenings by Appointment

FOR SALE—30-in. cord wood Saw, heavy steel frame. Phone DE 4-9831. —Adv. 42-1t.

FOR SALE—One Lester upright Piano in good condition. Call DE 4-2584. —Adv. 42-2t°

FOR SALE—203 acre Farm at edge of Oakland, on hard surface road. Nice home, large barn, silo and other necessary buildings. Nice level to gently rolling farming ground in high state of cultivation. Will accept smaller farm as trade. Terms arranged. Call DE 4-4552, Oakland, Md.—Adv. 39-tf.

FOR SALE—Farm, known as the Reichenbecher farm, Rt. 219, one mile south of Keyser Ridge, consisting of 180 acres, 120 acres tillable; good dwelling, hot air heat; good barn, 50'x106', suitable for dairy; tile silo, 12'x40'. Farm can be bought with insilage and other feeds included. For particulars see Walter M. and A. G. Reichenbecher, committee.—Adv. 31-tf.

PUBLIC SALE

I have sold my farm and will offer at public auction, at the farm known as the John A. Shaffer farm, two miles south of Gortner on the Mason Road, the following items on

SATURDAY, THE 15th DAY OF DECEMBER, 1956

Beginning at 12:30 P. M.

LIVESTOCK

Three Guernsey Cows, 2 years old; 1 Guernsey Cow, 10 years old; 3 Guernsey Cows, 8 years old; 1 Holstein Cow, 5 years old; 2 Guernsey Cows, 5 years old; 1 Jersey Cow, 5 years old; 1 Guernsey Cow, 3 years old; 1 Guernsey Cow, 7 years old; 1 Holstein Cow, 2 years old; 4 Spring Calves (vaccinated); 3 Fall Calves, 2 yearling Heifers. All cattle T. B. and Bangs tested 30 days prior to sale.

MACHINERY AND EQUIPMENT

One new Wagon with rubber tires and new flat bottom bed, 1 McCormick Deering Hayloader, 1 Oliver 2-bottom 12-inch Plow, 1 Case Harrow, 1 McCormick Hammermill, 1 F-20 Farmall Tractor, 1 John Deere 6 ft. Mower (horse drawn); 1 60-ft. endless Belt, 1 2-unit DeLaval Milker, 1 6-can milk Cooler, 1 DeLaval dairy water Heater, 1 Santi Matic wash Vat, 8 10-gallon milk Cans and 5 8-gallon milk Cans, 1 lot of Hay and 18 ft. Silage in 12-ft. silo.

HOUSEHOLD ARTICLES

One coal and wood cook Stove, 1 Warm Morning Heater, like new; 1 Table and Chairs; 1 Buffet, Couch and Chairs, 2 Beds with Springs, Dresser, wash Stand, and other articles too numerous to mention.

TERMS: Cash on day of sale.

Clyde A. Liller,
Owner
Route 2
Oakland, Md.

IRA MAHAFFEY, Auctioneer.
—Adv. 41-2t.

NOTICE TO CREDITORS

THIS IS TO GIVE NOTICE, That the subscriber has obtained from the Orphans' Court for Garrett County, Maryland, letters of Administration on the estate of

CHARLES V. HARVEY

late of Garrett County, Maryland, deceased. All persons having claims against the deceased are hereby warned to exhibit the same, with the vouchers thereof duly authenticated, to the subscriber, on or before the 6th day of June, 1957; they may otherwise by law be excluded from all benefit of said estate. All persons knowing themselves indebted to said estate are requested to make immediate payment.

Given under my hand this 4th day of December, 1956.

WALTER W. DAWSON, Admr.
Oakland, Maryland
—Adv. 41-3t.

NOTICE TO CREDITORS

THIS IS TO GIVE NOTICE, That the subscriber has obtained from the Orphans' Court for Garrett County, Maryland, Letters of Administration c. t. a. on the estate of

NELSON R. WOOD

late of Garrett County, Maryland, deceased. All persons having claims against the deceased are hereby warned to exhibit the same, with the vouchers thereof duly authenticated, to the subscriber, on or before the 6th day of June, 1957; they may otherwise by law be excluded from all benefit of said estate. All persons knowing themselves indebted to said estate are requested to make immediate payment.

Given under my hand this 4th day of December, 1956.

WALTER W. DAWSON
Admr. c. t. a.
Oakland, Maryland
—Adv. 41-3t.

MORTGAGEES' SALE

—OF VALUABLE—

RESIDENCE PROPERTY

Situate in District No. 14

Near the Town of Oakland, Md.

on road leading from Oakland to Crellin.

Under and by virtue of a power of sale contained in a mortgage from Charles E. Shahan and Joanne Shahan his wife, dated the 17th day of April, 1952, and recorded in Liber No. 167 folio 542 &c, one of the Mortgage Records of Garrett County, Maryland, default having been made in the conditions of said mortgage the undersigned mortgagee named in said Mortgage hereby gives notice that he will offer at public auction to the highest bidder on

Friday, December 21, 1956

At 11 o'clock A. M.

in front of the Court House in the town of Oakland, Garrett County, Maryland, all of those lots, pieces or parcels of land situate near the town limits of Oakland on the road leading from Oakland to Crellin, said road being a State Road and the first piece hereby intended to be offered for sale is described as follows: All that part of said land situate in Election District No. 14, and being part of Lot 41 of the subdivision of the Bradley Farm containing the quantity of 2600 square feet, more or less.

The second piece of said land situate along the Northwest side of the State Road leading from Oakland to Crellin, Md., and being a part of the 3 acre tract which was conveyed to H. E. Miller by Cyrus DeWitt by deed dated April 14th, 1923, and being recorded in Liber No. 84 folio 374 Land Records of Garrett County, Maryland, containing the quantity of 0.53 of an acre, more or less. This being the same property which was conveyed to said Charles E. Shahan by deed from Bernice M. Dishman, also known as Bernice M. Shahan, dated the 2nd of April, 1952, and recorded in Liber No. 172 folio 389 &c, one of the Land Records of Garrett County, Maryland. The two parcels adjoin.

This being the same property which was conveyed to the said Charles E. Shahan by deed from Bernice M. Dishman dated the 2nd day of April, 1952, and recorded in Liber No. 172 folio 389 &c, one of the Land Records of Garrett County, Maryland.

The location of the above property is desirable, and consists of two lots, and improved by a good dwelling house.

Interested purchasers are invited to inspect the property before the day of sale.

TERMS OF SALE—Cash on day of sale.

Any responsible bidder making substantial down payment may secure reasonable terms for deferred payments.

William R. Offutt,
Mortgagee.

—Adv. 40-4t.

NOTICE TO CREDITORS

THIS IS TO GIVE NOTICE, That the subscriber has obtained from the Orphans' Court for Garrett County, Maryland, Letters Testamentary on the estate of

JULIUS W. WALTER

late of Garrett County, Maryland, deceased. All persons having claims against the deceased are hereby warned to exhibit the same, with the vouchers thereof duly authenticated, to the subscriber, on or before the 6th day of June, 1957; they may otherwise by law be excluded from all benefit of said estate. All persons knowing themselves indebted to said estate are requested to make immediate payment.

Given under my hand this 4th day of December, 1956.

DAVID W. WALTER, Extr.
Oakland, Maryland
—Adv. 41-3t.

Commissioners' Meeting

NOTICE IS HEREBY GIVEN That the Board of County Commissioners for Garrett County, Maryland, will be in session for the transaction of all routine business that may properly come before them on

MONDAY AND TUESDAY
DECEMBER 17 and 18, 1956

By order of the Board.
R. T. BROHAWN, Clerk.

DORMANT ACCOUNT NOTICE

Pursuant to Chapter 417 of the Acts of the General Assembly of Maryland of 1951, providing that whenever any deposit account in any bank has been dormant (as defined in said Act) for a period of Twenty (20) years, and the owners or persons claiming through him cannot reasonably be located, such bank shall, on or before the last day of December of the year in which the last day of aforesaid Twenty (20) year period shall occur, publish the names of the owners thereof, as shown by its records.

This NOTICE IS WARNING to the following owners or persons claiming through them, to present within six months following this Notice information relating to his or their identitfy, present address and claim of right to said deposit.

FAILING THIS, such deposits will be paid over to the Treasurer of the State of Maryland

W. McCulloh Brown
George W. Paugh
Bessie S. Pritts, Admx. of the Estate of Maud Snyder

Garrett National Bank in Oakland

OAKLAND, MARYLAND

WM. R. OFFUTT, President

H. C. RIGGS, Cashier

MARRIED

Grose-Bowman—Mr. and Mrs. Nevin Broadwater, of Grantsville, announce the marriage of their daughter, Miss Jane Bowman, to E. Eugene Grose, son of Mr. and Mrs. Edgar E. Grose, of Frostburg.

The double ring ceremony was solemnized in the Grantsville Lutheran church on November 24, with Rev. George E. Bowersox and Rev. C. Edward Noel officiating.

The altar was decorated with palms, gladioli and chrysanthemums and lighted with white tapers in branched candelabra.

Mrs. Harold Miller, organist, played a program of nuptial music and accompanied Mrs. Robert Bittle, Cumberland, who sang "At Dawning," "The Lord is My Shepherd," "O Perfect Love" and "The Lord's Prayer."

The bride, given in marriage by her stepfather, was attired in a waltz-length gown of Chantilly lace, embroidered with scallops accenting the Batteau neckline, and long sleeves, pointed over the hands. The shirred lace skirt was draped over a bouffant skirt of double ruffled nylon tulle. Her veil of imported illusion was matched to a small crown of seed pearls. She carried a white Bible showered with a cascade bouquet of white roses with streamers tied with violets. She wore a necklace of pearls, a gift of her grandmother, with small pearl earrings.

The bride's attendants, Mrs. Donald Cassler, Pittsburgh, matron of honor, and Mrs. Howard Bowman, Salisbury, Pa., sister-in-law of the bride, bridesmaid, wore ballerina-length gowns of American Beauty satin, the deep V necklines accented with streamers of petal pink to the hemline.

Sandra Lee Grose, sister of the bridegroom, junior bridesmaid, wore a petal pink embossed satin with American Beauty bows and streamers. They all wore wedding-ring hats of red velvet finished with pink tulle veils, scattered with sequins. They carried cascades of pink carnations.

Joseph Tome, Cumberland, was best man. Donald Sine, Morgantown, W. Va., and Donald Blank, Frostburg, were ushers.

Mrs. Broadwater, mother of the bride, wore sapphire blue with blush pink accessories and a corsage of pink rosebuds. Mrs. Grose wore avacado green with white accessories and a corsage of white rosebuds.

Following the ceremony a reception was held at Livengood's guest home in Grantsville. The bride's table was centered with a tiered wedding cake and arrangements of flowers and tall white tapers.

Miss Jeanne Lohr, Miss Peggy Baker, Mrs. Joseph Tome, Mrs. Paul Schultz, Mrs. David Broadwater and Miss Zona Arnold assisted in serving and presided at the punch bowls.

The couple left for Washington, the bride wearing a berry red costume with white accessories and a corsage of white flowers.



A neighbor's child falls out of a tree in your back yard.

Does your liability insurance provide funds for the medical bills?

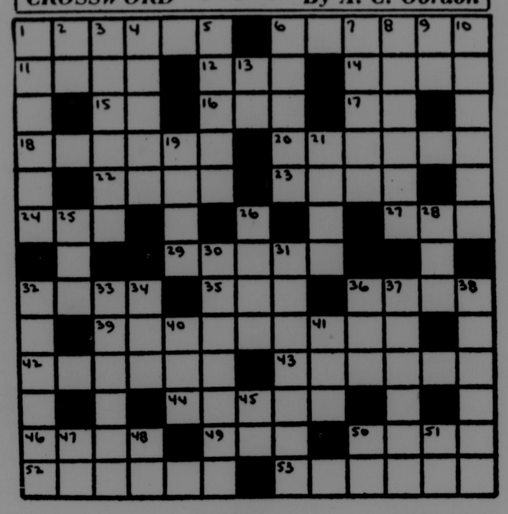
For the answer to this, or any other insurance question

SEE

RAY TEETS
Insurance Agency

Representing THE TRAVELERS, Hartford

CROSSWORD ◆ ◆ ◆ By A. C. Gordon



ACROSS
1 - Once known as Muscovy
6 - Hulu land
11 - American lake
12 - Bill and .....
14 - Dismounted
15 - Cerium (chem.)
16 - Japanese sash
17 - Sun god
18 - ....., web
20 - Is aware of
22 - French city
23 - Chore
24 - Every
27 - Man's name
29 - Costly fur
32 - In addition
35 - Roman numeral
36 - Nobleman
39 - South African city (poss.)
42 - Reverer
43 - Bahaman city
44 - Isle of .....
46 - Mental image
49 - Prefix denoting "on this side"
50 - Ancient Egyptian goddess
52 - Continent
53 - Come to rest

DOWN
1 - One end of the Suez Canal
2 - Abraham's birthplace
3 - Italian island
4 - Shabby
5 - Start of the mighty oak
6 - Lift
7 - Cautions
8 - Land of the salmon
9 - Roman numeral
10 - Birthplace of the Mississippi
13 - Obituary (abb.)
19 - Ages
21 - Alleviate
25 - Nothing at all
26 - Funeral rite
28 - ... Galahad
30 - Western land
31 - Mrs. Leo
32 - It's now Nova Scotia
33 - Recorder
34 - Nautical propeller
36 - Printers' measures
37 - Co-operate
38 - Canadian resort lake
40 - Enthusiasm
41 - Existed
45 - Nickel (chem.)
47 - Direction Finding (abb.)
48 - Sloth
50 - That thing!
51 - Illinium (chem.)

(Crossword Puzzle Answer on Page Six)

The bride was graduated from Northern High school and is a recent graduate of the Memorial hospital school of nursing in Cumberland. The bridegroom is a graduate of Beall High school, Frostburg, 1949, and served four years in the Navy. He is employed by the Bethlehem Steel corporation at Sparrows Point.

Mr. and Mrs. Grose are at home at 2609 Yorkway, Baltimore.

o

Northern Hi News

By ROSALEE SISLER

Who Shot A Buck?

Quite a few students were lucky enough to "catch" a deer. In fact, 13 students were lucky. Among these was one girl. She was Ruth Savage, 12-3, who got a bigger deer than any of the boys. Those who "shot a buck" were: James Savage, Raymond Savage, Ernest Savage, Ruth Savage, Hobart Sisler, Eddie Rush, Darrell Beitzel, Dean Durst, Sam Hare, Marvin Beachy, Gary Frantz and Ernest Smith.

Citizenship Tests

Three Northern seniors took citizenship tests last week. These students were chosen by the senior class P. O. D. teachers. Taking the tests were Eva Schroyer, Louise Coddington and Zane Beachy. The winner will be announced in the near future.

U. N. Trip

The student delegation making the U.N. trip to New York returned early Tuesday morning. Everyone reported an enjoyable trip. It was noted that two seniors, Ruth and Carolyn Savage, managed to make it to school Tuesday. John Kolb and Junior Kahl came for afternoon classes.

Basketball

The Northern Huskies lost their first game of the season to the Berlin Mountaineers at Berlin. The score was 38-42, an exciting game. Their second game was played Tuesday night at Northern with Meyersdale.

Christmas Dinner

Northern's cafeteria staff served the students their Christmas dinner on Thursday. The menu consisted of: Turkey and dressing, gravy, mashed potatoes, buttered corn, relish tray, apple sauce-nut cupcake, candy, bread, butter, and a half pint of milk. This lunch, which cost the cafeteria 75c to prepare, was purchased by the students for 25c. The usual lunch period of 25 minutes was extended for 45 minutes. There were Christmas decorations and background music.

Assembly

The Senior Class presented a "Know Your Seniors" assembly program to the senior high school students on Wednesday morning in the gym. The master of ceremonies, Atlee Snyder, was in charge. Bill Goehringer, 12-2, gave a talk on our American freedoms and Gloria McCullough sang "White Christmas."

o

Gov. Christian A. Herter, Massachusetts, was named undersecretary of state, replacing Herbert Hoover, Jr., who resigned.

Forest Plans Are Advanced By Western Maryland Railroad

The Western Maryland Railroad has turned forester.

This year the railroad inaugurated a program of tree planting that involves 100,000 acres and 20 years for completion.

The story of the Western Maryland getting into the reforestation business began 75 years ago when in February, 1881, the West Virginia Central and Pittsburgh Railway was organized with Henry Gassaway Davis, one-time West Virginia U. S. Senator, as its president.

Vice president of the road was Stephen B. Elkins, a son-in-law of Davis and secretary of war in President Benjamin Harrison's cabinet.

The railroad acquired 100,000 acres of coal and timberland, much of which is in Tucker county in the vicinity of Davis. In 1886 a lumber mill was erected in Davis which became the center of lumbering operations for about 35 years. At the end of this time, nothing was left but slashing and this was put to a more barren waste by fires. Other parts of this land were scarred by strip mining.

The timber taken from this mountainous section during the 35 years it was worked amounted to 1,162,147,719 board feet, about equal to all the timber cut in Maryland during the last ten years.

Work Begun In 1953

In 1905 this land was transferred from the West Virginia Central to the Western Maryland railway, along with all other physical properties. The area for years has resembled a rocky, scrubby wasteland, and such was the situation in 1952 when the railroad employed a forester, John Adams, and adopted the slogan, "Progress Can Be Grown." Adams moved to Oakland and makes this his headquarters.

A program of reforestation was launched for these 100,000 denuded acres. Actual work began in the spring of 1953. Since then over 400,000 seedlings have been planted on 600 acres.

Company plantings on idle lands consist principally of red pine, but Scotch pine, white pine, Norway spruce and European larch are also used.

The company has a sled-type tree planter designed to negotiate rough terrain. Some plantings are done by hand. Survival is reported to be about 85 percent. Hand plantings of black locust seedlings and red oak seeds have been made on strip mine spoil banks on an experimental basis. These have not had the success as have plantings on the barren forest land. In some instances survival has been less than 50 percent.

The forester figures that in seven years from the time of planting the acres planted in pine and spruce seedlings will yield revenue through thinning for Christmas trees. In 25 years stands will be thinned again for wood pulp. By then the remaining pole size trees will be on the way to becoming saw timber, the ultimate crop.

Control Of Water

Not all of the 100,000 acres is denuded. Included in the property are several thousand acres of young fast growing timber. Reforestation by machine and hand planting is being resorted to only where natural reforestation does not appear to be likely.

In important byproduct of reforestation is watershed control. The trees hold the water and reduce erosion and floods. Even more important to the economy of the area is the employment provided by the tree planting program and eventually in the revising of the lumbering which through bad forest management, came to an end about 30 years ago.

o

All bids for state office building were higher than estimated.

Officials of states called on federal government to pay state and local costs of civil defense.

Premier Chou of China called U. S. policy in Suez crisis "correct."

General Hauling
Coal — Stone — Wood
Lime — Sand — Dirt
Paul A. Miller
Deer Park, Md.
Phone DE 4-4566

for a MERRY XMAS all year 'round!



Duo-Matic
3-TRACK, SELF-STORING ALUMINUM COMBINATION WINDOWS
Only $15.95



For opening sizes up to and including 25" x 47" double-hung windows. Other sizes slightly higher.
NO DOWN PAYMENT
36 MONTHS TO PAY
A Gift the entire family will enjoy all year. All-aluminum triple-track self-storing design. Precision-built with all the features you'd expect to find only in much more expensive windows.
Guaranteed by Good Housekeeping
Another Product of The Weather Proof Co.
INSTALL THEM YOURSELF AND SAVE!
GARRETT BUILDING SUPPLY CORP.
Opposite B. & O. Station Mt. Lake Park

RCA & ZENITH TELEVISION
Sales & Service
1 Year Guarantee
OAKLAND ELECTRIC & RADIO SERVICE
ALDER ST. OAKLAND MD.
Phone DE 4-3401

HIGHEST ALLOWANCES for TIRES traded on



NEW 3-T CUSTOM SUBURBANITE
WINTER TIRES
by GOODYEAR
Full value given for your present tires in trade
- 5500 Biting Edges
- Up to 20% More Wear on Dry Surfaces
- Up to 55% Better Traction in Snow, Mud, or on Ice

LIFETIME GUARANTEE
- No time limit!
- No mileage limit!
- No expiration date!
See us for details!

MORE PEOPLE RIDE ON GOODYEAR TIRES THAN ON ANY OTHER KIND

GOODYEAR TIRES
Ray Teets Garage
Chrysler — Plymouth — GMC Trucks
Phone DE 4-2137 Oakland, Md.

SAVE! BARGAINS!
SHOE Clearance Sale

CHILDREN'S DEPARTMENT
Baby Shoes, 0-8 ..... 1/3 off
Girls' Oxfords and Straps, 8½-3 ..... 2.98-3.98
Boys' Oxfords, 8½-3 ..... 3.50-3.98
Small Boots, 4-8—½ off were 3.98-4.50 now 1.98
Bedroom Slippers ..... were 2.98 now 1.98
Storm Rubbers ..... were 2.45 now 1.00
Tennis Shoes ..... 20% off

WOMEN'S DEPARTMENT
Growing Girls' 4-9 ..... were 5.50-5.98 now 4.79
Dress Shoes 4-9 ..... were 6.98-7.98 now 5.35
Boots and Galoshes 4-9 ..... 20% off
Rubbers 4-9 ..... 98c
Cuban Heel Galoshes ..... ½ price
Bedroom Slippers 4-9 ..... pr. 1.50

MEN'S DEPARTMENT
Work Shoes ..... 10% off reg. price
Dress Shoes ..... were 6.98-7.98 now 5.50

WRIGHT'S SHOE STORE
FRIENDSVILLE, MARYLAND

Here's power— in the thriftiest truck you buy!

206-H.P. V8 ENGINE
That's power you usually find only in trucks rated at more than 4 times this Blue Chip GMC's capacity. You'll do more—and do it a lot sooner.

FUEL SAVINGS
With this unstraining engine is the fast-ratio cruising axle that can cut fuel cost by 17%!

MILLION-DOLLAR LOOKS
Boulevard styling—boulevard-go spirit—sets you apart in traffic. The FAMILY will love to be seen in it!

DOWN WITH REPAIR COSTS!
No reasonable use can push this Blue Chip GMC too far! Unstrained engine and drive line—means far fewer repairs!

Take a look beyond the price tag—see what you GET in a GMC

YEARS MORE USE—WITH PLENTY LEFT TO TRADE
Work capacity doesn't drop off in a few months—it's good for years. And its high trade-in cuts replacement cost.



GMC Money-Makers for '57
See us, too, for Triple-Checked used trucks
RAY TEETS GARAGE
45 OAK STREET OAKLAND, MD.

THE REPUBLICAN

Pratt Library XX

VOLUME 80. OAKLAND, GARRETT COUNTY, MD., DECEMBER 20, 1956. PER COPY, 8c NUMBER 43.

Christmas, 1956 . . .

AS WE honor the Nativity this Christmas, let us all give more thought to the spiritual meaning of this great day—remembering that through Christ, God revealed to us the lasting truths of Christian faith. ★ Again let us dedicate our lives to the service of our Heavenly Father. As we pray, let us give thanks to Him for our priceless heritage to worship and live as free people. ★ Let us remember to pray for those who bear the burden of tyranny, and for those who are ill and depressed, that they may soon be blessed with lighter hearts. ★ Let us pray for His guidance of our chosen leaders, that they may work wisely and unceasingly for amity among nations. ★ Let us, with thankful hearts, spread the age-old message of the Christmas angel, "Glory to God in the Highest, and on Earth Peace to Men of Good Will."—International Paper Company.

Churches Plan Special Services To Mark Advent Of Christ's Birth

Special musical programs and devotional services will be presented during the coming week in the Oakland area in observance of the anniversary of the birth of Jesus Christ. Programs are being prepared for presentation at St. Matthew's Episcopal, St. Peter's Catholic, St. Paul's Methodist, St. Mark's Lutheran, and the Church of the Nazarene.

St. Matthew's Episcopal

Members of St. Matthew's Episcopal church will have a special communion service on Friday evening at 7:30 o'clock, in observance of St. Thomas' Day.

A Christmas program will be presented on Sunday morning at 9:30 during the Sunday School hour. The Christmas story will be portrayed in film, prepared by Cathedral Films.

St. Paul's Methodist

In St. Paul's Methodist church Christmas services will be observed on Sunday, beginning at 9:30 o'clock with the Sunday School hour. Christmas in the Beginners' department will be in charge of Mrs. Paul B. Naylor and other teachers. A Christmas program for all other departments will be held in Fellowship hall with a special feature being a short play entitled "The Manger of Bethlehem." The annual Christmas treat will be given at the close of the service. E. Ray Jones, superintendent, will preside.

At the morning worship service at 10:45, Dr. W. S. Patterson, pastor, will deliver the Christmas sermon "When Christmas Comes." Foster Riggs will sing "Cantique de Noel," by Adam. "Gloria in Excelsis Deo," will be sung by the Junior choir and the senior choir will render the anthem, "Beside Thy Cradle Here I Stand." The nursery for children will be open at 10:30.

A cantata and candle light service will be held at 7:30 p. m. The senior choir, directed by Mrs. Frederick A. Thayer, Jr., with Julius B. Littman as organist, will present the Christmas cantata, "Bethlehem," by J. H. Maunder. The cantata is in three parts: 1, The Shepherds' Gifts, 2, The Kings' Gifts; and 3, Our Gift. Soloists will be Mr. and Mrs. Jay L. Bell, B. Beeson Snyder, Merritt H. Feather, Carole Savage, H. Robert DeWitt, Dick Nace and Dick Snyder.

The service will close with the service of lights, the congregation leaving the church in a candle light recessional.

Methodist Youth Fellowship will not meet.

Church of the Nazarene

The Church of the Nazarene is presenting a Christmas cantata entitled "While Shepherds Watched" on Monday evening, December 24, at 7:30 o'clock, it was announced by Rev. Glenn Eagle, pastor.

The public is invited. The church is located at Eighth and Alder streets.

St. Peter's Catholic

The schedule for the Christmas services for St. Peter's Catholic church were announced by Rev. Michael K. Carney. It includes Christmas carols by the senior choir Monday evening, December 24, at 11:30, followed by High Mass and benediction at midnight. Low Masses will be held at 8, 8:30, 9, 9:30 and 10 a. m. Confessions are set for Monday, December 24, 4 to 6 p. m., and at 7:30, also before and during the Masses. Rev. Fr. Eugene Jarcynski, C.S.C., will assist.

St. Mark's Lutheran to Present Cantata

As a special feature of the common service on Sunday morning, December 23, the combined junior and senior choirs of the Lutheran church will present a cantata, "Childe Jesus," by Joseph Clokey and Hazel Jean Kirk, at 10:45. The sermon by the pastor will be "The Christmas Peace." Prior to the sermon the children of the Sunday Church school will present several of the carols.

The cantata, "The Promise," featuring the entire choir; "The Annunciation," featuring George and John Hanst in solo and duet, and Mrs. Robert Sincell in solo; "The Apparition to the Shepherds," featuring the entire choir in a special arrangement of "The First Noel;" "The Adoration of the Shepherds," featuring all male voices; "The Star," featuring female voices; "The Wise Men," featuring men and the entire chorus in a special arrangement of "We Three Kings;" "At the Manger," featuring Richard Pagenhardt in the French carol, "Ho, Jeanette;" "Mary's Lullaby," a Tyrolean carol featuring Mrs. Robert Sincell as soloist; "Song of Devotion," featuring Jacqueline Calhoun as soloist; "The Child Jesus," featuring soprano, alto and tenor sections; and "Adeste Fidelis," featuring the entire choir. Narrator throughout the cantata is Robert Sincell. Organist will be Mrs. D. R. Sincell, while the pastor, Rev. Charles Carlson, will direct.

The regular Sunday Church school will be held at 9:30 a. m.

On Christmas Eve, December 24, there will be the traditional Christmas Eve candlelight service for the community, starting at 11 o'clock. The sermon by the pastor will be "Christmas Giving."

Named Soldier of Guard

Army Pfc. Jack E. Hinebaugh, 22, son of Mrs. Dora Hinebaugh, Deer Park, recently was named Soldier of the Guard of the 8457th Military Police Group, at Sandia Base, Albuquerque, New Mexico.

A Senior MP in the group, he was selected in competition on a basis of neatness, equipment and knowledge of military subjects and efficient performance of assigned duties.

Pfc. Hinebaugh arrived at Sandia Base, September of last year, from an assignment at Fort Gordon, Ga. He entered the army in April 1955.



UNITED NATIONS TOURISTS—Here is the group of Southern High School students who were selected to participate in the United Nations trip last Monday, December 10. From left to right: Back row, Albert Ringer, instructor; Harlan Carlson, Walter DeBerry, Audrey Friend, Henry Lee, Fred Teets, Wayne Callis. Front row: Kathryn Hauser, Barbara Lu Glotfelty, Brenda DeBerry, Patricia Leighton, Jane Duling, Carol Savage, Doris Lawson, Brenda Davis, Miss Bernice Idleman, instructor. Not present for the picture were Mrs. George Hanst, chaperone, and William Henline.

Selected For D. A. R. Good Citizen Award



ANITA LOUISE CODDINGTON

Miss Anita Louise Coddington, daughter of Mr. and Mrs. Richard Coddington, of Friendsville, has been chosen the D. A. R. Good Citizen from Northern High school.

Three senior girls were selected to take the test and answer the questionnaire. The contestants were Miss Zane Beachy, daughter of Mr. and Mrs. Morris Beachy, of Grantsville; Miss Eva Schroyer, daughter of Mr. and Mrs. Clayton Schroyer, of Accident, and Miss Coddington.

Candidates were selected on the basis of dependability, service, leadership, and patriotism.

Miss Coddington is in section 12-2, and is a candidate for the Stenographic diploma. She is a member of the student council, band majorette, the Photography club, Future Business Leaders of America, the Science club and the Dance club.

Louise received a certificate of regular attendance as a junior, and honorable mention for scholastic achievement. She is a member of the Grace Lutheran church, where she is church secretary, vice-president of the Luther League, and sings in the church choir. Louise was chosen as attendant to Miss Football at the homecoming activities at Northern in October. She expects to continue her study of business education after high school graduation.

Children's Treat Fund Over $700

Funds to take care of the annual Christmas Treat by the Mt. Top Chamber of Commerce have gone over the top again with a total exceeding $700, it was announced yesterday.

The annual treat, the tenth one for this community, will be given to all children of the community twelve years of age and under at the corner of Second and Liberty streets in Oakland on Saturday afternoon about 1 o'clock.

Charles L. Briner, secretary to the Chamber of Commerce, said that "Santa Claus" was scheduled to arrive by sleigh and reindeer somewhere around 12:30 o'clock. Treat will be distributed shortly thereafter. Santa Claus, in the meantime will be located on a platform in front of the Bolden Funeral Home, where children may visit him after they receive their treat.

Contributors to the fund in addition to those named for the past two weeks include Business and Professional Women's club, Pennsylvania Electric company, Dr. Franklin Custer, Dr. Robert Gibson, Quality Lunch room, Ray Teets Garage, American Legion Auxiliary, William O. Treacy, the Family Shoe Store.

Company Plans Expansion Program

Monogahela Power company has earmarked nearly $25 million dollars for expansion of electric services over the next three years, it was announced by Don B. Potter, president. The program calls for the expenditure of $8,312,000 in the coming year, $7,929,700 in 1958 and $8,251,500 in 1959.

Included for 1957 is improvement to the Terra Alta-Oakland line which will be converted to 66-kv at a cost of $74,500.

Most of the scheduled projects are for new transmission lines and distribution facilities, to meet the growing requirements of industry throughout the company's service area.

Postoffice Hours Given

The Oakland postoffice windows will be open all day Saturday, from 8 to 5, the same as last week, it was announced by Donald M. Browning, postmaster. The office also will remain open as usual on Monday, December 24, but will be closed all day on Christmas Day.

Offices To Close

The offices of the County Commissioners, the County Treasurer and the Orphans' Court will be closed on Monday, December 24, as well as on Christmas day, it was announced Monday by the County Commissioners.

The office of Richard L. Davis, clerk of the Circuit court, also will be closed.

All offices will be open for business on Wednesday, December 26.

Northern Students Get Polio Shots

Dr. Arthur Jones, county health officer, visited Northern High school Friday, December 14, and gave polio shots to nearly 265 students. This was the first shot for most of the students but a limited number received their second or third shot. All students who brought a signed permission from their parents were given the vaccine.

Dr. Jones was assisted by a staff of three nurses and Eva Schroyer, student of Northern.

Rosalee Sisler and Lorna Ault served as clerks to the doctor by filling out the necessary information on the students' polio vaccine record cards.

A second shot will be given in January, when Dr. Jones will return to the school. The third shot will be given at least six months later.

Approximately two hours time was needed to vaccinate the 265 persons. Dr. Jones arrived at the school at 10:30 a. m., and had his job completed by 12:30 p. m. After giving the shots, Dr. Jones and the nurses had lunch with R. H. Beachley, vice principal, in the cafeteria.

Paul Muha, principal, said "We hope that more students will choose to receive the vaccine in January."

Combined Program To Be Given By Grantsville Churches

Members of the Reformed, Lutheran and Methodist church choirs of Grantsville, will present a program of Christmas music at the Grantsville Methodist church, on Sunday evening, December 23, beginning at 8:15 p. m. Prior to this, the organist, Mrs. Marshall Landis, will play a recital of Christmas Carols.

The program will consist of the choir singing, "Joy to the World", "Echoes of Christmas Eve," "and There Were Shepherds Abiding," "The Desert Shall Rejoice," and "Cantique de Noel." A men's quartet, composed of Robert Hoover, Donald Newman, Harry J. Bender and Sylvan Durst will sing "Silent Night." Melva Yommer and Gloria Savage will sing a duet, "The Christmas Spirit." The soloists will include Mrs. Savage and Mrs. Christene Bender, who will sing "Christmas Lullaby" and "'Neath the Sky," respectively.

Others participating in the program are, Miss Terry Wengerd, who will give a recitation of welcome and Miss Donna Rae Edwards, who will read the Christmas story from the Bible.

Three County-Wide Activities Planned

Preliminary plans have been made for three county-wide activities among the schools of the county, it was announced by Willard L. Hawkins, county superintendent of schools. Two of them concern music and the third is the second annual Spelling Bee.

The first of the three activities will be vocal music, to be held at Southern High school, Thursday, April 4. Approximately 500 voices will participate from nearly all schools in the county. Mrs. Ruth Brown is general chairman and is being assisted by other music teachers.

On Friday, April 12, a similar program will be held for all pupils participating in instrumental music and this program will be at Northern High. Melvin Schwing is general chairman and other music teachers of the county will assist.

The second annual Spelling Bee will be held at the Friendsville school on Thursday, May 16. The one held last year at Kitzmiller proved to be a popular event and was witnessed by an overflow crowd.

Contestants are selected from sixth and ninth grade pupils throughout the county. Merle Frantz, principal of the Friendsville school, is chairman of the committee on arrangements.

Christmas Greetings

At last the tinkling of the Linotypes is stilled, the rumbling press is silent. The pages of type lie dead upon the stones, and we turn our thoughts to wishing you the happiest holiday season ever.

For the moment, what we have accomplished is done; what remains for us to do must wait for the observance of the glorious occasion of Christ's birth.

We thank you for your good will of the past year and look forward to a continuance of our pleasant relationships during the years to come.



The Staff of The Republican

Donald R. Sincell
Elsie Sincell
George H. Hanst
James Nordeck
Robert B. Sincell
Robert Ruckert
Marie Little
Wilbur W. Close
Frances R. Close
Jack Glotfelty
Floss Shaffer
John Castilow
Grace Falkenstein
Joseph Friend

30 Students Take United Nations Trip

Fifteen students selected from grades ten, eleven and twelve, in Southern High school, returned to their studies last week after having visited the United Nations headquarters in New York City on Human Rights' Day, December 10.

They were a part of a group of three hundred Maryland students, who, under sponsorship of the A.A.U.W., annually tour the U.N. The trip from Baltimore to New York and return was financed by the Business and Professional Women's club, Oakland Civic club, Oakland Junior Civic club, Oakland-Mt. Lake Park Lions club, Oakland Rotary club, Southern High school P.-T.A., American Association of University Women, Loyal Order of Moose, and the Knights of Pythias. Expenses to and from Baltimore were paid by the students.

The group of chaperones, Miss Bernice Idleman, Mrs. Polly Hanst and Albert R. Ringer, left Grantsville early Sunday morning, December 9, by bus and arrived in Baltimore Sunday afternoon. Boys were housed at the Y.M.C.A., and the girls at a nearby rooming house. They saw the movie "Giant" in the evening. Early Monday morning a special train carried the group to New York, and viewed the Manhattan skyline while crossing the Hudson river. Points of interest were pointed out as the bus drove through Manhattan.

Upon arrival at the U.N. headquarters the group was escorted to the public lobby of the General Assembly building where they were assigned to an Indian guide, Miss Modak, who conducted an hour's tour of the building and various meeting chambers. Souvenirs and refreshments were available in the basement. Tickets were

(Continued on Page Four)

Given Ninety Days

Associate Judge Neil C. Fraley yesterday found Alva R. Martin guilty on a charge of breaking and entering and sentenced him to serve 90 days in the county jail. His sentence starts from the day he was admitted as a prisoner, which was several weeks ago.

Judge Fraley found him not guilty on a charge of larceny. Martin had been charged with the theft of chickens from the farm of Roy C. Lee, of near Mt. Lake Park, in addition to the charge of entering Lee's chicken house.

60 Percent Disability Allowed In Case

In a trial conducted in the Circuit court last Thursday before the September Term petit jurors, Edward Platter, who claimed injuries as a result of work at the brick plant of the former Union Fire Brick company, now the Harbison-Walker company, of Jennings, the jurors returned a verdict in favor of the plaintiff for 60 percent of disability.

Attorneys for Platter have filed a motion for a new trial.

Underwood Church To Give Christmas Program

The youth of Underwood Ev. United Brethren church will present their annual Christmas program on Sunday, December 23, and Tuesday, December 25.

Due to the large crowds which have been responding previously and the inadequate seating space, the members are presenting the program twice in an effort to overcome these difficulties. The program, consisting of a play entitled "The Cradle," recitations by the children, and several carols, will be presented at 7:45 o'clock both evenings.

C. of C. Awards Prize Money

Prizes totaling $350 were awarded to Christmas shoppers of the Oakland area last Saturday evening by the Mt. Top Chamber of Commerce. Persons became eligible for prizes, merely by dropping coupons in participating stores. There was nothing to buy.

The prizes were in merchandise certificates which must be spent prior to January 1.

An award of $75 was awarded to Mrs. Hazel Welch, Mt. Lake Park. Other awards were made to Fred Trickett, Oakland; Mary Carr, Sang Run, $50; Mrs. Leon Shaffer, Oakland; Evelyn Whitacre, Oakland; Gordon Sanders, Oakland, $25; Kyle Sisler, Mt. Lake Park; Mrs. Clark Schlosnagle, Friendsville; Dora D. Coddington, Oakland; Mrs. R. A. Ridder, Gormania; Sandra Frazee, Friendsville, $10; Shirley Paugh, Kitzmiller; Willis DeBerry, Terra Alta; Mrs. Clifford Hardesty, Terra Alta; Mrs. Carlton V. Friend, McHenry; Margaret Deems, Mt. Lake Park; Nora Bowser, Hutton; James A. Hesen, Oakland; Milburn Mann, Oakland; Virgil Glotfelty, Corinth, W. Va., and Clark A. Sharpless, Kitzmiller, $5.

School Publication To Be Distributed

The second edition of "Our Garrett County Schools," prepared by the County Board of Education, will be completed and distributed around the first of February, it was announced by Willard L. Hawkins, county superintendent of schools. The publication of the second edition was authorized at the last meeting of the board.

This year's edition will contain twenty pictures of various educational activities in the schools and will include such areas as reading, elementary science, outdoor education, high school science, industrial arts, art, business education, high school mathematics, elementary school arithmetic, library service, guidance service, music program, English, social studies and others.

Mr. Hawkins said the aim of this edition was to give parents a picture story of the work going on in the schools from grades one through twelve.

Mail Volume Hits Highest Peak Here

Volume of outgoing mail at the Oakland postoffice hit the highest peak of all time on Tuesday, according to Donald M. Browning, postmaster.

The highest peak last year was 13,150 cancellations on December 18. Monday the counter showed 17,034 cancellations for a new high, and the very next day this total was surpassed with a figure of 19,628, over 2,500 greater than the day before and over 6,000 greater than the highest figure for last year.

The volume of the incoming mail is particularly heavy and there was also a large amount of parcel post. No count had been made on incoming mail or on parcel post, but Mr. Browning said he was sure that the total was much heavier than at any previous time.

Five additional persons are employed in the postoffice for the Christmas season. They are Arthur Lawton, Jr., window clerk; J. Maffett, dispatch clerk; Wilmer Graves, Herbert Turney and George Coddington, carriers.

County Committee For ASC Is Named

H. Robert DeWitt, of near Oakland, was re-elected to a third one-year term as chairman of the Garrett County Agricultural Stabilization and Conservation committee Monday, but two new members were named to serve with him.

Lenwood Bittinger, of Mt. Lake Park, was elected vice-chairman, succeeding Claude Wagner, Jr., Curtis Savage, of McHenry, was elected regular member in place of Allen S. Paugh.

The two alternates are Paul Welch, first, and Paul Bowers, second. Both had previously been elected chairmen of community ASC committees in their respective areas. The election was conducted by the 16 community ASC chairmen.

Hungarian Relief Fund Tops $250

The special Hungarian relief fund reached $250 in Garrett county this week, it was announced by Mrs. Kermit Glotfelty, county campaign chairman for the American Red Cross.

Mrs. Glotfelty said that several additional people had been added to aid in the drive. They included Merle Frantz, Leslie Savage, of Friendsville; Mrs. Landon Vetter, Deep Creek; Mrs. Ernest Spoerlein, Gortner; Mrs. Parker Warnick, New Germany; Miss Kathryn Speicher, Accident.

The chairman remarked that she was hopeful that the entire quota of $306 would be raised and she urged persons desiring to contribute to send in their check to James Lemmert, at the First National Bank in Oakland. She hoped that the campaign could be concluded by this week-end.

Industrial Group Seeks Assistance From County

Commissioners Reluctant To Commit County Money To Project

A group of business men interested in the county-wide industrial development corporation appeared before the County Commissioners Tuesday afternoon to seek financial assistance to carry out their program.

An annual budget of approximately $15,000, over at least a two-year period, was agreed upon at a meeting two weeks ago, and the group on Tuesday asked the Commissioners to agree to provide half of this amount annually, holding it in reserve until the group proved its worth by raising the other half by a sale of corporation stock.

The sale of stock was also expected to point out to the County Commissioners that the organization had county-wide support, which the business men pointed out should justify any appropriation the Commissioners might make.

Approximately half of the projected budget was to be used to hire a promotional director for the entire county whose efforts would be directed toward selling the county to industry and tourists and thus increase employment in the area.

Another Plan Projected

Another plan also was projected at the meeting which suggested that people give the Sterling Processing company a little time to get into operation and fill their labor needs; see what allied industries may develop in the county as a result; at the same time have a small working committee from towns and communities organize for a concerted county effort along with the above named groups.

It was pointed out that the Commissioners already have a fund of $2,000 or $3,000 set up for special travel or entertaining expenses of prospective industrialists, similar to one used this past year.

It was also stated that an industrial brochure that has been prepared in cooperation with the County Commissioners, would be available for specific interested industrialists. It already has been given out to several prospects.

The Commissioners went on record as favoring highly any contemplated industrial development, but that until it was demonstrated by the group that its support was on a county-wide basis, and until something definite and concrete could be produced as to the amount that the group could raise on its own initiative, the members felt they could not commit themselves to providing county funds. They assured the group they would take the matter under advisement and would make a thorough study of the projected plan.

Some twenty or more business men were present at Tuesday's session, representing a number of towns and organizations of the county. All signified their agreement with the principles of the corporation and promised to aid in raising money by the sale of stock. The group had already agreed at a previous meeting that a campaign to sell stock in a non-profit development corporation was the most favored proposal on ways of raising the necessary budget, which would give every person in the county an opportunity to participate by purchasing shares for as little as $5.

The formation of a board of directors also was agreed upon at a previous meeting, containing 13 members and including representatives from incorporated towns of the county, and also from the Deep Creek Lake Promotion Council, the Rural Development group, the Garrett County Farm Bureau, the County Commissioners.

W. W. DeWitt Given Leave of Absence

W. W. DeWitt, of Hoyes, county roads engineer for a number of years, was granted a six months leave of absence from his duties on account of his health.

A letter requesting the leave was received by the Board of County Commissioners on Tuesday and the board acted on the matter favorably.

The Board named Paul DeWitt, assistant county roads engineer, to be road supervisor in his absence, and until further notice.

Grantsville News

The Casselman Valley Homemakers club met on December 10, at the home of Mrs. Byard Liston for a Christmas party. The president, Mrs. Danny Klotz, introduced the guests, Mrs. Robert Davis, Mrs. Jack Durst, Mrs. M. B. Miller, Mrs. Elwood Tresler and Mrs. Donald Prichard. A reading "Gift Giving" was given by Mrs. Kenneth Edwards. Mrs. Byard Miller, Mrs. John Hershberger, Mrs. Danny Klotz and Mrs. Don Prichard demonstrated Christmas decorations which they learned to make at the workshop held in Accident. These decorations were used through Mrs. Miller's decorated home. Mrs. Clayton Edwards and Mrs. Guy Hardesty had charge of the games. Mrs. Robert Hoover and Mrs. Dale Glass and Mrs. Gloria Cleer became new members. Refreshments were served. The favors were made by Mrs. Martin Tresler, assisted by Mrs. Clyde Tresler. They were small Christmas tree balls made into earrings. The next meeting will be at the home of Mrs. Robert Hoover with Mrs. John Hershberger as cohostess.

Mrs. Eva B. Beachy was a dinner guest of Mr. and Mrs. Ralph Wiley, Frostburg, Monday.

Mrs. H. F. Broadwater was hostess to the Ladies' Bridge club, at her home on December 12. She also entertained the Teachers Bridge club for Mrs. Scott Holiday, of Addison, for their annual Christmas party, Thursday evening, December 13. Two tables were in play and Mrs. Lewis Michael became a new member of the club. Honors were presented to Mrs. Edwin Robeson, Miss Viola Broadwater and Mrs. Lewis Michael. Gifts were exchanged and refreshments were served.

Mr. and Mrs. Freeman Beitzel have announced the birth of a son, Friday, December 14, in Memorial hospital.

The carol singers made their annual visit and sang carols at the home of Mrs. Eva B. Beachy, Sunday evening.

Christmas Activities

Activities in keeping with the Christmas season taking place at the Grantsville Methodist church include a Methodist Youth party from 7 to 9 p. m., on December 22. This includes youth from the entire Grantsville Methodist charge.

The Christmas worship service will be held on Sunday morning, December 23, beginning at 11:15 a. m. A Christmas message will be brought by the Rev. H. Edgar Suite, the pastor.

Members of the Woman's Society of Christian Service and their families will participate in a Christmas party on Thursday evening, December 27, at the church.

A stork shower was held last week for Mr. and Mrs. William Speicher. Present were Mr. and Mrs. Lester Platter, Mrs. Irvin Platter, Mrs. Ed. Wisseman, Mrs. Willis Younkin, Mr. and Mrs. Pete Butler, Misses Melva and Marie Platter.

Mrs. Luther Platter and son had a surprise birthday party for her husband and Miss Mary Ann Ashcraft. Refreshments were served. Attending were Mr. and Mrs. Irvin Platter and Irvin, Jr., Mr. and Mrs. Lester Platter and family, Mrs. Edward Wisseman, Leona Butler, Mrs. Willis Younkin and twins, Mr. and Mrs. William Speicher, and daughter, Misses Melva and Marie Platter, Grantsville; Mr. and Mrs. Orvis Platter, Glenn Butler, Mr. and Mrs. Robert Patton, Mr. and Mrs. John Adams and grandchild, of Fort Hill; Fred Smith, Washington, D. C.; James Murphy and Robert Turner, Silver Spring.

School Has Program

The Grantsville school held its annual Christmas program Monday evening under the direction of the teachers. The primary grades presented a play entitled, "Santa Claus." The program included Santa Claus, George Edwards; Jingle Bell, Danny Davis; grades one through three represented church bells, dolls, candy canes, music boxes, slinkies, jumping ropes and bouncing balls.

Lewis Michael directed the singing of Christmas carols during the intermission. The Intermediate grades presented a play entitled "Living Christmas Cards." The characters were: Ann Bender, Ronald Tressler, Allan Wilhelm, Christine Renwick, Sandra Duda. A group of characters for the scenes and chorus participated in the program.

Faculty Has Party

The Grantsville school faculty held its annual Christmas dinner at "Layman's Farm" near Frostburg on Saturday evening. Attending were A. B. Dean, principal; Miss Claudine Opel, Miss Rachel Hughes, Mrs. Grace Speicher, Mrs. Zeola Robeson, Mrs. Jennie Stark, Miss Esther Opel, Mrs. Fern Epstein, Miss Elizabeth Workman, Mrs. Mary McKenzie, Mrs. Elizabeth Williams, Miss Viola Broadwater, Lloyd Winters. Guests included: Mrs. Dean, Edwin Robeson, Clinton McKenzie, and Ira Stark. A gift was presented to Mr. Dean from the faculty. Gifts were exchanged. The tables were decorated with lighted tapers and place cards. Miss Viola Broadwater was in charge of arrangements and was assisted by Mrs. Zeola Robeson and Mrs. Fern Epstein.



With sincere appreciation of your patronage and friendship, we are happy to wish you every joy of the Holiday Season.

J. PAUL RILEY

Gulf Distributor

OAKLAND, MD.



GLOTFELTY'S RESTAURANT

Second Street — Oakland

ACCIDENT

Surprise Birthday Party Held

Miss Barbara and Delores Frazee and their father, Sherman Frazee, entertained a number of guests on Sunday afternoon, at a surprise party honoring the birthday anniversary of Mrs. Sherman Frazee. The function was held in the local fire hall with approximately 90 persons attending from Accident, Cove, Confluence and Somerset. A social hour with games was followed by refreshments. A three-tiered birthday cake was the center of the serving table which also was decorated with flowers and seasonal trimmings. Presiding at the table were Mrs. Mary Zinkan, Mrs. Alice Smith, Miss Barbara Frazee and Miss Delores Frazee. A lovely array of gifts was received by the honored guest.

Alumni Dance at Northern

The newly organized Alumni Association of Northern High school is sponsoring a holiday dance on Saturday night, December 29, in the high school gymnasium from 9 until 12 o'clock. Music will be furnished by Joe Anastasi and his orchestra.

All alumni and friends of Northern, plus all alumni of the former high school in Accident, Friendsville and Grantsville are invited to attend. Admission charges will be $1 single and $1.50 a couple.

Mr. and Mrs. Dale Glass and sons, of Salisbury, Pa.; Ellwood Glass and Miss Janet Wright, of LaVale, were Sunday dinner guests of Mr. and Mrs. Ernest Glass.

Mr. and Mrs. Paul Harmon and Mike Kahl were Sunday dinner guests of Mr. and Mrs. Harry Seggie.

Mr. and Mrs. Loy Miller, of Jennings, were Sunday evening guests of Mr. and Mrs. Bruce Miller.

Word has been received here of the sudden death of Mrs. William Stemmer, Sr., of Baltimore. Mrs. William Stemmer, Jr., is the former Miss Nelle Alexander, of Accident.

Mrs. Harold Georg, Paul Smith, Clarence Younkin, wen Bach, Orpha Miller, and Ora Younkin motored to Pittsburgh, Sunday, where Owen, Orpha and Ora, known as the Bach Triplets appeared on the Wilkens Amateur Hour, KDKA-TV. They are 34 years old and son and daughters of Mrs. Henry Bach, and the late Henry Bach, of Accident.

Mr. and Mrs. Harold Georg visited on Monday evening at the home of Mr. and Mrs. J. R. Collier.

McHENRY

There will be a Christmas program at the Ev. U. B. church, Sunday evening at 7:45 o'clock. Everyone welcome.

William Sines is a patient at the Evans Home in Oakland.

Rev. and Mrs. Byron Blair and children, Mr. and Mrs. A. J. Thomas, and Mrs. Fraker were Sunday dinner guests of Mr. and Mrs. Verlyn Carr.

Wayne Eugene, son of Mr. and Mrs. Donald Wagner was baptized at the Sunday morning service.

George Savage and friend, of Falls Church, Va., spent the weekend here with the former's parents, Mr. and Mrs. Oscar Savage.

The Homemakers club held its regular monthly meeting and Christmas party last Wednesday, at the home of Mrs. Robert Glotfelty. Only one member, Mrs. Earle Glotfelty, was absent because of illness. Secret sisters were revealed and new names were drawn. A turkey dinner was served at noon.

Verlyn Carr left Sunday for Sutton, W. Va., where he will be employed.

Pearl McLean, Beulah Walton, Mr. and Mrs. Hubert Glotfelty and son were Sunday evening dinner guests of Mr. and Mrs. Parley Savage.

Miss Shirley Shaffer, Crellin, was a Tuesday evening dinner guest of Mr. and Mrs. Walter Bowman.

A 2c Donald Coddington and friend, of Moody Air Force base, Valdosta, Ga., visited his brother-in-law and sister, Mr. and Mrs. Parley Savage, Monday.

There will be a Christmas program at the Oak Grove Church of the Brethren, Monday evening at 7:30 o'clock.

Iraq Builds for the Millions



During the next five years, Iraq will spend more than one billion dollars on a bold and imaginative development program embracing every facet of the nation's economy—irrigation and agriculture, industry, communications, housing, health, education and training, culture, recreation and holiday resorts.

Various projects in all these fields have already achieved notable progress over the past few years, but the new five-year plan emphasizes an integrated approach to the problems of the nation. The plan is financed by 70 per cent of the total oil revenues (estimated at 260 million dollars a year) and the development budget will increase to well beyond the billion-dollar mark as oil revenues grow.

The lion's share of the funds will go towards expanding the vast irrigation program which will take fifty years to complete in its entirety. But even if all construction work stopped at the end of the current period, authorities estimate that Iraq would receive a ten-fold return on its investment through the increased productivity of the land and the control of floods.

In the field of industrialization, the five-year plan calls for nation-wide electrification to provide adequate power for industrial, domestic and municipal uses. Other projects—some completed, some now under construction—include textiles, a bitumen refinery, cement plants and a sugar refinery.

To raise the nation's health standards, the Development Board has set aside large sums for medical instruction, expansion of the existing facilities, construction of a new medical college and several large hospitals. The Board is also planning the construction of low-cost housing in all parts of the country.

In education and recreation, the five-year plan provides for considerable expansion in primary and secondary school buildings, with emphasis on industrial schools and workshops. Throughout the country, recreation grounds and swimming pools will be built and Northern Iraq will be developed to encourage tourism.

An outstanding feature of the five-year plan is the balance struck between long-range projects, such as irrigation, whose benefits will not be felt immediately; and short-term projects such as housing which will quickly contribute to the welfare of the people. And when all these projects are carried to completion, Iraq will not only enjoy an unprecedented standard of living but will be able to support in comfort two or three times her present population of five million persons.



Blessings of CHRISTMAS

May the faith that led the Three Wise Men to His manger fill your heart with love and good will this Christmas time.

OAKLAND TAXI

Alder Street—Oakland

SHARPS MOTOR CO.

"Our 27th Year"

OK USED CARS

COME IN AND SEE THESE VALUES

1955 Chevrolet Bel Air 4-Dr. Sedan—6 cylinder with standard transmission. An extra clean, one owner car. Top condition.

1955 Chevrolet BelAir 2-Dr. V-8—With Power-Glide, radio heater, outside sun visor and many other extras. An excellent one-owner car

1953 Chevrolet 2-Door 210—Standard transmission, contrasting ivory and blue 2-tone. A very clean, one-owner car.

1953 Plymouth 2-Door Sedan—Black enamel finish. Heater spotlight and new seat covers. Motor completely overhauled.

1953 Chevrolet 4-Dr. 210—Radio, heater, "Power Glide" automatic transmission and many other extras. Top condition!

1953 Chevrolet Station Wagon—An all-steel 4-door model with std. trans. Durable dark brown paint. An excellent value!

1953 Chevrolet Bel Air Sport Coupe—Sporty green over yellow two-tone. Equipped with standard transmission, radio, heater, spotlight, back-up lights and new seat covers.

1951 Dodge 4-Dr. Sedan—Fluid drive, heater and seat covers. Light grey enamel finish that doesn't show the dirt. Good condition.

1950 Chevrolet 4-Dr. Sedan—Grey over ivory two-tone. Radio, heater and new seat covers. A good value!

1950 Packard 4-Door Sedan—Two-tone green, overdrive, radio, air-conditioning heater and defrosters, good tires.

1950 Chevrolet 2-Dr. Sedan—Radio and heater. Good condition.

1948 Chevrolet 4-Dr. Sedan—

1942 Plymouth 4-Door Sedan.

USED TRUCKS

1951 Ford V-8 ½ ton Pickup—Excellent condition. Winter treads. Very clean.

1950 Chevrolet Carry All—An 8-passenger suburban carry all on ½ ton chassis. Ideal for all-around use or hauling riders. New light blue paint. Good condition.

New 1957 CHEVROLET Trucks

½-Ton Pickup

½-Ton Pickup—Long wheelbase

ALL UNITS WINTERIZED

LOW G.M.A.C. TERMS

OPEN EVENINGS 'TIL 8 P. M.

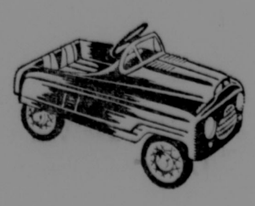
SHARPS MOTOR CO. CHEVROLET

Third St., Oakland, Md. Phone DE 4-3231

SPECIAL REDUCTION!

CHAIN DRIVEN ROYAL DELUXE

TOY AUTOS



SLIGHTLY DAMAGED

Special **14.95**

The price is actually less than our cost

R&P Firestone Store

Third Street DE 4-4123 Oakland, Md.

Horse Shoe Run

Mr. and Mrs. Paul Snyder, of Cresaptown, visited relatives in this area, Sunday.

Mr. and Mrs. Graves Evans and sons visited Mr. and Mrs. Orville Evans and family, Sunday.

Ralph Schmidt, student at Potomac State College, spent the weekend with his mother, Mrs. Nina Schmidt.

Mr. and Mrs. George Roth and family were Sunday visitors of Mr. and Mrs. G. C. Evans.

Millard Judy, student at West Virginia University, visited his parents, Mr. and Mrs. John Judy over the week-end.

Mr. and Mrs. Merle Griffith, Confluence, visited Mr. and Mrs. Charles Thomas and family, Sunday.

Mr. and Mrs. Deane Savage and son, William Bowman and Miss Shirley Shaffer motored to Pittsburgh, Sunday.

Mr. and Mrs. Loren Lantz and girls visited Mr. and Mrs. Kenny Trentor and son, of Keyser, Sunday afternoon.

There will be a Turkey Shoot, Saturday, December 22, beginning at 1 o'clock p. m., at the Farmers Wildlife Club Park, in Horse Shoe Run. This is sponsored by the Farmers Wildlife club.

The annual Christmas program of the Texas Methodist church in Horse Shoe Run will be held Monday night, December 24. A play "The Soldier and the Prince of Peace," which includes twelve speaking parts will be given.

Mr. and Mrs. George Wolfe and Mr. and Mrs. Clifton Bachtel were Sunday dinner guests of Mrs. Nina Schmidt, at her home near Brookside.

Maryland Turkey Producers gave Gov. McKeldin a 31-pound turkey.

To Give Christmas Program

The Sand Flat Assembly of God church announced its annual Christmas program would be presented on Sunday, December 23, at 8 o'clock p. m.

The program will feature recitations, exercises, playlets, and songs by the various children's departments of the Sunday School under the direction of Mrs. Elmer Yoder, Mrs. Rob Roy Paugh, Mrs. Charlotte Wilburn and Mrs. Harry Bowser.

"The Promised Saviour," a specially prepared pantomime will also be presented, which includes a mixed choir with a candle light service, under the direction of Mrs. Irvin G. Steiding and Miss Pauline Filsinger. The public is invited.

ENGLANDER'S PHARMACY

RELIABLE PRESCRIPTION

STORE HOURS, 8:30 A. M. TO 10:30 P. M. DAILY
SUNDAY, 8:30 A. M. TO 9 P. M.

RELIABLE PRESCRIPTION

for exhilarating moments



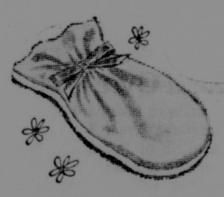
BRIGHT SECRET *by* **TUSSY**



Bright Secret "Heartwarmer"
Set: 2 oz. Cologne Concentrate plus 12 dainty "Heartwarmers." For lingering loveliness, put a drop or two of Bright Secret on one of these Tussy "Heartwarmers" and then tuck it next to your heart. $1.50



Bright Secret Spray-Mist Concentrate lasts on and on. Bottle has its own push-button atomizer top. $2.



Bright Secret Powder Mitt is made of luxurious pink satin with 2½ oz. of silken dusting powder inside for delicious after-bath fragrance. $1.75

Prices plus tax.

Deep Magic

FACIAL CLEANSING LOTION BY TONI

cleans your skin deep, deep down... where beauty begins

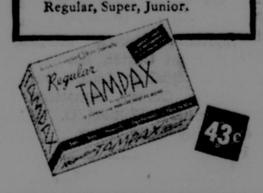
60c AND $1.00 PLUS TAX





One woman tells another about **TAMPAX**

Invented by a doctor. Worn internally. Choose from 3 absorbencies: Regular, Super, Junior.



½ Price

New Tussy Wind and Weather Lotion

HEALS! Contains Allantoin!
PROTECTS! Contains Silicones!
SOFTENS! Contains Emollients!
FIGHTS INFECTION! Contains Hexachlorophene!



Limited Time!
Regular $1.00 Size
50¢
Reg. $2 size $1
Hand Cream. Same wonderful benefits.
Reg. $2 size $1
prices plus tax

Feel Stronger FAST with Fast-Acting **GERITOL**

Strengthen Tired Blood* Save $1.00—Buy Economy Size!

*Due to iron deficiency anemia.

NOW ONLY $2.98



BETTER THAN EVER!

NEW 12 for 49c **Tabcin** BRAND for RELIEF in COLDS

NEW ADVANCE FOR RELIEF OF COMMON RHEUMATIC AND ARTHRITIC-LIKE PAINS*



PRICE 1.19 **Zarumin**

*For effective, temporary relief.

for NERVOUS IRRITABILITY



8 oz. size 98c

MILES NERVINE

One Man Looks At God

(By Charles W. Carlson, Pastor, St. Mark's Evangelical Lutheran Church, Oakland Maryland.)

God's Plan vs. Man's Disorder

On every side we can see evidences of the disorder of man. There is waste and corruption in every government. Petty larceny is no longer noted in the newspaper headlines because of the larger crimes being committed every day in every part of the world. Automobiles have turned into our biggest enemy of life—for each day brings the total of traffic death higher. Divorce rates reached a new high (or should I say marriage vows reached a new low) during this year as more and more people chose to break the sacred bonds they made in marriage. It is a pretty sad commentary on the creature made by God, "a little lower than the angels."

On the other side of the picture, however, there is a wonderful story. It is the story of the plan that God has for man, and more and more people came into His Kingdom this past year. This new story of man's possibilities starts in very humble circumstances— a stable in a small village, where a man and a woman stopped after a bone weary trip to pay necessary taxes. Here was a child born Whose destiny was to change radically the course of the world, for He came to help man solve the problems of his disorder. Though we sometimes lose sight of the fact in the midst of a tremendous commercial hubbub, it is His Birth that we celebrate throughout the world on December 25.

As I said before, the start of this plan was in very humble circumstances, and God's plan for man is to use this humility as an example for man to follow. There is little talk of humility throughout the world. Men are more interested in pointing with pride to their accomplishments than admitting in humility that they have not done well enough with the gifts of God. If they would but follow the example given by God—His Son, the King of creation—born in the most humble of circumstances; there is no room for self-pride in the new plan of God for man.

But the reason for this humility is even more important. It is Love. Not that junk and trash that you can read in some cheap pulp magazine—but true God-like love—one person's complete unselfish interest in the needs of another. This was God's reason for sending His Son, that we might have a new life through Him, that He might serve us better because of Christ, that He might be able to do more for us because of Christ. God in form so that he might be able to understand and better remedy the human problems.

And so we celebrate Christmas, the beginning of God's new plan for man. There are many who simply scratch Christ out of their celebration of Christmas as they do in abbreviating the festival itself, with the lazy X mas. There are many who are too unconcerned to take the trouble to actively participate in the Kingdom on Earth that Christ established—the church.

As long as there are many of these people, man's disorder will continue. Why don't you take the opportunity that this festival of Christmas presents to renew your acquaintance with God's plan for the world in the church of your choice. If you have never known Him—take this opportunity to become acquainted—you are missing the most important area of your life, even missing life itself without Him. In other words—stop adding to man's disorder, and get in on God's plan—you will be a better person and the world will be a better place in which to live because of it.

"My Kingdom For A Horse!"



England's King Richard III would undoubtedly have handed over his entire kingdom for one of the magnificent Arabian horses bred on the Inshass Farm in Egypt.

For on this farm, run by the Egyptian Government, are horses whose ancestors are certified in a long line stretching back at least eight generations. And even a king could not persuade the Egyptian Government to part with some of its famous sires, including Antar Ben Himdan, who is considered priceless.

The farm, which produces horses for the army, police and private horsemen, is operated along highly modern lines with expert trainers to supervise the breeding and development of thoroughbred Arabian steeds. Each year specially selected horses are exported to Europe to compete on continental race tracks, and the farm has a museum to house the trophies won by its distinguished animal alumni in national as well as international horse shows.

Red Oak-Fairview

Sunday morning worship service at Fairview was conducted by Pastor Eugene Matthews. Everyone welcome to Sunday School at Fairview every Sunday morning at 10 o'clock and worship service at 11 o'clock.

The Christmas service will be held Sunday evening, December 23, at 7:30.

Sunday visitors of Mrs. Verlinda Lipscomb were Mr. and Mrs. Austin Elrick, of Gormania, and Mr. and Mrs. Frank Strawser.

Mrs. Virgina Bittinger and Mrs. Rayetta Bittinger were dinner guests of Mr. and Mrs. Roy Gibbs, on Saturday.

Mr. and Mrs. Clyde Harsh were Wednesday evening visitors of her parents, Mr. and Mrs. James Childs.

Mr. and Mrs. Warren DelSignore and children visited friends in Davis, Sunday evening.

Week-end guests of Mrs. Henry Terrant and Joe Terrant were Mr. and Mrs. Joe Terrant and children, of Library, Pa.

Sunday evening visitors of Mr. and Mrs. James Childs were Mr. and Mrs. Alonzo Cummings and children, Helen, Erma and Kenneth.

Mr. and Mrs. Frank Blamble and daughter, Jannie, called on the William Bittingers, Sunday evening. Mrs. Freda Knotts and sons, David and Ross, were Monday evening visitors.

Mrs. Winona Weese was the guest of honor at a birthday dinner given for her Sunday evening at the home of her parents, Mr. and Mrs. James Childs. Other guests were Mr. and Mrs. Frank Childs, Willie Childs, Mrs. Weese's husband, Stanley and children, and Mr. and Mrs. Edwin Childs.

Mr. and Mrs. Ed. Moon were Sunday dinner guests of her brother and family, Mr. and Mrs. Riley Miller, of Gormania.

Mr. and Mrs. Ernest Watkins and children, of Bayard, were Sunday afternoon visitors of Mr. and Mrs. Paul DelSignore.

Mrs. Flo Gnegy is spending some time with her mother, Mrs. Frank Childs, who is confined to her home with pneumonia.

Mr. and Mrs. Harold Bittinger were Sunday dinner guests of her parents, Mr. and Mrs. Virgil Hanlin, of Bayard.

Mrs. Walter Cooper and daughter, Melanie, called on Mr. and Mrs. Brown Cooper and Mr. and Mrs. Frank Childs, on Monday.

Mr. and Mrs. Warren DelSignore and children shopped in Cumberland one day last week and fulfilled an appointment with an optometrist for their little daughter, Janet. Janet was absent from school four days last week due to illness.

Willie Childs, Talmadge, O., spent the week-end with his parents, Mr. and Mrs. Frank Childs.

—o—

Japan, India and China are grappling with a problem of over-population.

The 1956 cotton crop was put at 13,303,000 bales, 9 percent below last year.

AURORA-EGLON

Mr. and Mrs. Walter Shaffer, Brookside, are the parents of a son, their first child, born December 18, in a Kingwood hospital. The mother was Miss Catherine Arbogast, daughter of Mr. and Mrs. Jay Arbogast, Eglon. The father is a son of Mr. and Mrs. Harold Shaffer, of Brookside, and is associated with his father in the Brookside Stone company.

Mrs. Salome Slaubaugh is recovering nicely from an attack of pneumonia at the home of her son-in-law and daughter, Mr. and Mrs. Fred Stemple, Aurora.

Miss Nellie Harsh, nurse, Richmond, Va., spent the week-end at the home of her parents, Mr. and Mrs. Jesse F. Harsh, Eglon.

Mr. and Mrs. Walter Coley, of Winchester, spent the week-end at Mrs. Coley's home, and with her son-in-law and daughter, Mr. and Mrs. Lee Martin and family, all of State Line.

Mrs. Fannie Shaffer, Eglon, is visiting at the home of her son and daughter-in-law, Mr. and Mrs. Clinton Shaffer, Cumberland.

Mrs. Maggie Arnold, near Eglon, is visiting at the home of her son and daughter-in-law, Mr. and Mrs. Paul Arnold, in Kentucky.

Among the Sunday guests at the home of Mr. and Mrs. David Shaffer, Brookside, were Mr. and Mrs. Thurman Selders, Brookside; Mr. and Mrs. Roy Teets from Eglon. Mr. Shaffer who has been ill for some time shows much improvement.

Mr. and Mrs. Paul Snyder, Cresaptown, visited the former's mother, Mrs. Gertrude Snyder, Sunday afternoon at the home of Ira M. Harsh, Eglon.

Mr. and Mrs. John Slaubaugh, Eglon, was notified of the sudden death of her aunt, December 13, at Keyser. They attended last rites there on Sunday.

Several from this area attended last rites for Clarence Knotts, on Lantz Ridge, who died unexpectedly, December 13.

Principals Hold Training Session

The second meeting of the year of the Principals program was held at Accident last week under the direction of Willard L. Hawkins, county superintendent of schools.

The discussion was centered around school laws governing rules and regulations for the discipline of children, and included regulations imposed by prinicipals and teachers relating to various school activities and the extent of their legal authority for such rules.

About twenty-five teachers and principals were present.

The next session, Thursday, January 10, 7:30 p. m., at Accident, will deal with "Tort Liability" to which principals and teachers are subjected in the operation of schools.

Mr. Hawkins said any interested principal or teacher was invited.

FREE TURKEY



with the purchase of any new television or major appliance until Christmas.

Oakland Electric & Radio Service
Alder Street Phone DE 4-3401 Oakland, Md.

Season's Greetings

Our sincere thanks and best wishes for a happy holiday to our friends and patrons.



SHARPS MOTOR CO.
Third Street — Oakland

Greetings



To all our patrons . . . our warmest thanks and best wishes for a very festive and happy Holiday season.

Ward's RESTAURANT
OAKLAND, MD.

ENGLANDER'S PHARMACY Monthly News

A Message from Clinton W. Englander, "Your Pharmacist"

"AT CHRISTMAS PLAY, AND MAKE GOOD CHEER, FOR CHRISTMAS COMES BUT ONCE A YEAR."

A great many more people will enjoy their Christmas holidays this year than were ver privileged to in the past. The odds are that you are going to be around more holidays than were thought possible when you were born.

Research medical scientists and pharmaceutical chemists are engaged in a continuous study of how to help you to live a longer and healthier life. Each year new drugs are being perfected.

In our Prescription Department are these important medicines.

We are thankful that it is our privilege to be your pharmacist. We will do all we can to help you enjoy more such joyous holidays.

HAVE A MERRY CHRISTMAS AND A HAPPY NEW YEAR

Englander's Pharmacy
STORE HOURS—Daily, 8:30 a. m. to 10 p. m.
Sunday—8:30 a. m. to 9:00 p. m.
Two Registered Pharmacists To Serve You

THE H-P STORES "famous for Savings"

Christmas WONDERLAND of Gift ideas!

Open Every Night 'til Christmas



13 IN. TEAR DOLLS Cries real tears 4.95
BOY & GIRL DOLLS Packed in Polyethylene bag 98¢
DOLL-E-NURSETTES Just like a real mommy! 98¢
DOLL STROLLERS All metal construction 1.98
TOY XYLOPHONES With music book 98¢
IRONING BOARDS All steel construction 98¢
HOLIDAY BOOKS Paints, Story cut-outs 10¢
RAG DOLLS 29¢-39¢
Little Miss Muffett Unbreakable Plastic TEA SETS 98¢
"Greyhound" ALL STEEL WAGONS 6.29
Heavy Gauge STEEL TRUCKS 1.98
ASSORTED GAMES 98¢
JIG-SAW PUZZLES 48¢
MUSICAL GUITARS 1.48
Bow & Arrow SETS 98¢
FLYING SAUCERS 59¢



WOMEN'S LOVELY SWEATERS Grand Gift Ideas 2.98-3.98



WOMEN'S LOVELY Rayon Gowns Pretty and Personal 1.98 NYLON GOWNS—2.98



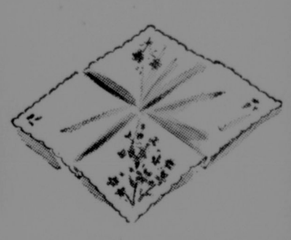
GIRLS' BRIGHT WARM SWEATERS Sizes 3 to 6x—7 to 14 Slipovers & Cardigans 1.98



BRIGHT WOOL Head Squares Assorted Plaid Colors 98¢



CHRISTMAS DAINTIES Pretty Panties 39c - 48c - 59c



HOLIDAY BOXED Gift Hankies White—Prints Novelties 79¢



Men's Fine Corduroy Sport Shirts Small—Med.—Large—Ex. Lg. Made of Genuine Corduroy 3.29



"Fruit of the Loom" SHORTS Boxer or Gripper Style 69¢
ATHLETIC SHIRTS—49c



Warm Comfortable Gift Robes Assorted Plaid Colors 4.98-5.98



MEN'S RAYON GABARDINE SLACKS 4.98
- Zipper Closure
- Crease Resistant
- Asst'd. Colors

HOLIDAY BOXED SUSPENDERS 98¢
BELTS 79c – 89c
Boston Garters 48¢



The Republican

DONALD R. SINCELL
Managing Editor
GEORGE H. HANST
Editor
ROBERT B. SINCELL
Advertising Manager

The Republican was established in 1877. It is the only newspaper published in Garrett County.

Entered at the Post Office at Oakland, Md., as second-class mail matter.

The Republican is published every Thursday at The Republican Building, Second street, Oakland, at the following rates of subscription:

Local, Zones 1 and 2
One copy, one year $3.00
One copy, six months $1.75
One copy, three months $1.00

Zone 3 and Beyond
One copy, one year $3.50
One copy, 6 months $2.00
One copy, 3 months $1.25

Men in the Armed Forces
One copy, one year $2.50
One copy, 6 months $1.50
One copy, 3 months ..... .75

Remittances may be made by bank draft, money order or registered letter, addressed to The Republican, Oakland, Garrett County, Maryland.

Advertising deadline: Wednesday noon. Rates made known upon application—Phone DE 4-2631.

IMPORTANT — When changing address, send us old address as well as new; send address label from last copy; allow two weeks for first copy to reach new address.

THURSDAY, DECEMBER 20, 1956

DIED

NELSON WILT

Nelson Wilt, aged 81, of Grantsville, died last Friday, December 14, in Meyersdale Community hospital.

A native of Bittinger he was a son of the late George T. and Mary Hoover Wilt.

Survivors include his widow, Mrs. Fannie Wilt; four sons, Delbert and Ned Wilt, both at home; Alvie Wilt, Baltimore; Earl Wilt, McKeesport, Pa.; eight daughters, Mrs. Lettie Fazenbaker, Bittinger; Mrs. Annie Whiteman, Uniontown; Mrs. Velva Zimmerman, Union City, Pa.; Mrs. Vada Sheetz, Hyndman; Mrs. Elsie Merrill, Cumberland; Mrs. Martha Somerville, Dayton, O.; Mrs. Edna Miller, Fort Hill, Pa.; and Mrs. Ineta Clinton, McKeesport; and 56 grandchildren.

Funeral services were conducted on Tuesday afternoon at 2 o'clock from the Jennings Lutheran church with interment in the Bittinger cemetery.

STALEY D. ALBRIGHT

Funeral services for Staley D. Albright, of near Markleysburg, Pa., first vice-president of the Albright National Bank of Kingwood, were conducted Saturday afternoon, December 15, at 2 o'clock, from the Browning Funeral Home in Kingwood, with Rev. S. D. Sawyers, of Terra Alta, officiating.

He died suddenly last Wednesday morning while in Kingwood on business. He operated a large gas station on U. S. Route 40, near Markleysburg.

He was born October 7, 1877, at Cranesville, Preston county, a son of the late Eli and Belle Frankhouser Albright.

He is survived by two brothers, D. Burr Albright, of Cranesville, and Floyd V. Albright, of Fellowsville.

KIMBERLY BROWN

Kimberly Dawn Brown, aged two months, died early last Thursday at her home at Grantsville. She was born October 28 in Meyersdale Community hospital, a daughter of Donald and Helena Brown.

Besides her parents she is survived by two sisters, Debra Lynn and Vicki Diana, both at home; her maternal grandparents, Mr. and Mrs. Harold Hetrick, Grantsville; and her paternal grandparents, Mr. and Mrs. Leon Brown, Salisbury.

Funeral services were conducted last Friday morning from the Newman Funeral home in Grantsville by Rev. Wilson Kelley, pastor of Salisbury Methodist church. Interment was in the IOOF cemetery at Salisbury.

Use the Want-Ads



30 Students Take

(Continued from Page One)

then furnished for studnts to sit in on an Economic and Social Council meeting and the chaperones on the General Assembly meeting. In the latter, the Indian delegate, Krishna Menon, was speaking on the Hungarian issue, thus creating such a demand for tickets that the students were not allowed to attend. The group returned via coach and ferry to the train in Jersey City where a box supper was served. From here they continued to Baltimore, Grantsville, and Oakland, arriving home about 5:30 Tuesday morning.

A speakers' bureau has been formed from this group of touring students. Any local organization desiring a lecture about the United Nations and this trip may have one by contacting Kenneth Johns, principal of Southern High school.

Fifteen seniors from Northern High school also participated in the tour. Students from Southern included Harlan Carlson, Walter DeBerry, Audrey Friend, Henry Lee, Fred Teets, Wayne Callis, Kathryn Hauser, Barbara Lu Glotfelty, Brenda DeBerry, Patricia Leighton, Jane Duling, Carol Savage, Doris Lawson, Brenda Davis, William Henline.

Students from Northern: John Kolb, Wesley Klotz, Thelma Hanlin, Gloria McCullough, Dorothy Edgar, Thelma Savage, Janet Friend, Patty L. McKenzie, Carolyn Savage, Louise Coddington, Helen Brenneman, Ruth Savage, June Leydig, Leona Frazee, Maxine McKenzie. Chaperones were Paul Muha, principal; Ralph H. Beachley, vice-principal; and Mrs. Richard Coddington.



Listen Americans!

BY GEORGE S. BENSON
President of Harding College

Who owns American big business? The Communist and Socialist agitators would reply "Wall Street, or a few rich capitalists!" The home-grown political demagogue would say: "The selfish vested interests, the privileged few." The well-intentioned do-gooder would say: "The fortunate wealthy people." What would you say? The answer is vitally important because in the world we live in, a combination of forces seeks to drastically change the American economic and political structure—with our individual freedom at stake.

Here's the answer: American big business is owned by 8,630,000 men and women, most of them with incomes of less than $7,500 a year and living in the small towns of America. When all business in America is counted—big, medium-sized and little—there are nearly 18,000,000 owners.

A recent study of the question "Who owns American Business" showed that approximately one out of every 12 adults in America owns an interest in some corporation whose stocks are listed in Wall Street, and that about one out of every five or six employed persons in America have a financial interest in some company.

Here are some of the details:

For the first time (in 1956) women outnumber men as shareholders in corporations—by a margin of 51.6 per cent to 48.4.

Approximately 12 per cent of the share owners have incomes under $3,000 per year. Twenty-six per cent have incomes from $3,000 to $5,000; and 26 per cent have incomes from $5,000 to $7,500.

America's typical shareholder is 48 years old, three years younger than his counterpart just four years ago. But, among the people who became shareowners for the first time during the last four years, the average age is 35. The typical shareowner is a high school graduate and lives in a community of about 25,000.

We can add to this wide-spread corporation ownership under American capitalism these facts: The farms of America are owned by 25,000,000 people; the houses of America, worth $230 billion, are owned by approximately 100 million people; our 50 million automobiles are owned by nearly 40 million families. In fact the whole wealth of America is distributed out among the whole adult population.

The broad distribution of America's material production has come about because of America's unique economic and governmental system. It is correct to say that what we have in America is "People's Capitalism."

Truck Is Ditched; One Man Is Injured

A passenger in a truck was injured last Thursday afternoon when he leaped from the car as the vehicle went out of control while descending Backbone Mountain on State Route 135 near Bloomington, and hit an embankment.

George Henry Miller, of Westminster, sustained chest injuries. Property damage was estimated at $2,000 by authorities.

The driver of the 2½-ton truck was Jerald Lindberg Horning, 29, of Uniontown, Carroll county, who escaped injury. He remained in the cab to steer the runaway truck about 150 yards before ditching it. Faulty brakes were blamed.

Owned by the Carroll Advertising company of Westminster, the truck was loaded with lumber and paint supplies. The rear wheels were torn from the chassis by the impact.

The two men, who had been in Allegany and Garrett counties erecting road signs for the company were heading for a point between McCoole and Westernport when the accident occurred.

With Our Men In The Service

Army Pfc. Paul H. Arnold, 20, son of Mr. and Mrs. Paul Arnold, Gormania, W. Va., recently spent a leave in Austria.

Regularly assigned as a jeep driver in Company H of the 11th Airborne Division's 503rd Infantry Regiment in Germany, Arnold entered the Army in February, 1955. He completed basic training at Fort Jackson, S. C., and arrived in Europe last January.

Arnold attended Oakland High School.

Mt. Top Riflemen Lose to Hercules

Hercules firepower blunted Mountain Top's rifle team 1114 to 1109 in Sunday's Western Maryland League rifle match held at Cumberland and Oakland. Fort Hill won over LaVale on the same program.

The win tied Hercules with Mountain Top for first place. Firing his first match of the season, George Porter paced the Oaklanders with 280 markers. The teams shot over their home ranges.

Norm White's 289 headed the Fort Hill list as LaVale was beaten 1117 to 1060. Smallbore contests were fired at 50 feet with telescopic sights and constituted match No. 7 of the winter schedule.

Scores of Mt. Top firing from the three positions included: G. L. Porter, 100, 89, 91, 280; C. E. Miller, 100, 85, 92, 277; A. A. Harvey, Jr., 100, 91, 86, 277; R. L. Cain, 100, 87, 88, 279; team total, 1109. Also firing were D. Helbig, C. Calhoun, E. Michael and W. Ridder.

Workers across the nation will get a billion dollar annual pay-boost next year under terms of already negotiated labor contracts.

Men earned an average of $4,200 throughout 1955; the women's average was $2,700.

Extension Meetings

Extension meetings for the ensuing week were announced by Miss Ethel Grove, home demonstration agent.

December 26, Bittinger Homemaker club at the home of Mrs. Marvin Beitzel, 11 a. m.

Homemaker clubs plan to start the new year with mixes. New homemaker club officers and chairmen will take over on January 1. They include Mrs. Charles Wilt, Accident; Mrs. William Finch, Altamont; Mrs. Lawrence Brenneman, Bittinger; Mrs. D. W. Klotz, Casselman Valley; Mrs. Rachel Walters, Deer Park; Mrs. George Coddington, Friendsville; Mrs. Allen Baker, Grantsville; Mrs. Ross Speicher, Hoyes; Miss Ida V. Engle, Mars Hill; Mrs. David Enlow, McHenry; Mrs. Joe Faulkner, Meadow Glade; Mrs. Logan Wengerd, Mt. View; Mrs. Earl Paugh, Mt. Zion; Mrs. Delwood Merrill, New Germany; Mrs. A. W. Swiger, Oakland; Mrs. Kenneth Ridder, Sunnyside; Mrs. Luke Bowman, Swallow Falls; Mrs. John Michaels, West Vindex.

Other meetings: Grantsville club January 2, 1:30, at the home of Mrs. Harry C. Edwards who will give the demonstration; Altamont club 7:30 p m., at the Woods cabin with Mrs. Jesse Woods giving the demonstration.

January 3, New Germany club, at home of Mrs. Blaine Shunk with Mrs. Shunk giving the demonstration; Swallow Falls club, 7:30 p. m., at the home of Clyde Sines with Mrs. Clyde Sines and Mrs. Theodore Sines giving the demonstration.

IN MEMORIAM

In memory of our Mother, Mrs. Montgomery Wilson, who died June 10th, six months ago.

When the Evening Shades are falling
And we're sitting all alone.
In our hearts there comes a longing,
If you only could come home.
Off and on our thoughts do wonder
To your grave so far away,
Where we laid you dearest mother
Just six months ago today.
And enfolded in arms of everlasting
Her troubles and pains are all past
And through the gates of God's upper city
Through eternity she has entered at last.

Loving Children,
William Wilson,
John Wilson,
Bessie Cuppett,
Alice Rowe,
Hazel Gower.

—Adv. 1t.

New Arrivals ! !

just in time to catch Santa's Sleigh!



GIRLS' ROBES • NYLON GOWNS • FANCY BEDROOM SLIPPERS

Snug and Waterproof!
Alaskan Snowball Mittens....1.98

Boys' Flannel or Gabardine
Trousers .....from 2.98

Some with bow ties, some with four-in-hand, and French cuffs
Dress Shirts 2.98
Stingy Brim Hats 1.98

YOUTHLAND
Second Street — Oakland



Up a Christmas tree about what to give? Solve it by sending them a year's subscription to The Republican . . . as nice a remembrance as a big, fat letter from home every week of the year. There's news about you and your family and most all that goes on in the county . . . all this for only about six cents a week. It's a grand idea! Simply use the handy order blank below. We'll send a card announcing your gift and your season's greetings.

Please send a gift subscription to the following:
Name .....
Address .....
and forward a Christmas card announcing the gift from:
Name .....
Address .....
Enclosed is $.....

GIFT PRICES
County, Zones 1 and 2
One Year—$3.00
Beyond Zone 2
One Year—$3.50
Service Personnel
One Year—$2.50
THE REPUBLICAN
Oakland, Maryland

THE REPUBLICAN



Just a friendly greeting to thank all our kind friends and patrons and to wish them the very merriest of holidays.

GONDER'S CUT RATE
Opposite First National Bank DE 4-9607

FOR SALE
RED PINE
Christmas Trees
$1.00 each
GORMAN'S GULF SERVICE
Located on the Loch Lynn-Gorman Road

it's a new TV for the family!

GENERAL ELECTRIC
De luxe Giant Console TV



Powerful and dependable General Electric television in a beautiful cabinet of genuine mahogany veneers. Model 21C160 also available in modern blonde oak veneers.

ONLY 299.95
Ask About Our Easy GE Credit Terms

- UP-FRONT "PUSHBUTTON" POWER TUNING—The quickest, easiest way to select a channel
- SET-AND-FORGET VOLUME CONTROL—No need to re-set sound
- SHARP AS A MOVIE SCREEN—No glare with G-E aluminized tube and tinted safety window
- NEW REMOTE CONTROL—at slight extra cost. Change channels from your easy chair

GE TV

G-E TELEVISION SETS FROM 99.95

MERRY, MERRY CHRISTMAS
May good St. Nick bring you a heaping sleigh full of hearty good cheer and high happiness to make your Christmas one that you will long remember.

Ace Radio & Electric Service
Oakland DE 4-2679

Oakland Personals

Mr. and Mrs. William Nace were in Baltimore this week on business.

E. Ray Jones spent Wednesday in Buckhannon, W. Va., on business.

Mrs. D. Edward Offutt was in Uniontown last Thursday visiting Dr. and Mrs. H. E. Polls.

Mrs. Charles A. Fleegle is visiting her son-in-law and daughter in Keyser, W. Va., over the holidays.

Mrs. Katherine Glenn, Grafton, W. Va., spent Sunday here with her mother, Mrs. W. E. Rightmire and sister, Miss Lucy Rightmire.

Mr. and Mrs. Paul Frazee, Erie, Pa., were visiting relatives here for several days. Mrs. Frazee is the former Mary West.

Mr. and Mrs. Robert O. Glotfelty, of Accident, announced the birth of a daughter Tuesday, December 18, in Memorial hospital, Cumberland

The Mayor and Town Council of Mt. Lake Park will give out the Christmas treat to children of the community on Friday evening, December 21, at 7:30 o'clock.

Mr. and Mrs. Charles C. Reckard will leave Monday to spend Christmas with their son-in-law and daughter, Mr. and Mrs. Charles R. Kershner, in Hagerstown.

Mrs. David Johnson and two children, of Cambridge, Mass., are here for the holiday season with her parents, Judge and Mrs. Neil C. Fraley. Her husband will join her for the Christmas week.

Bonnie J. Steiding, freshman student at Washington college, Chestertown, was one of the members of the Washington college choir which presented its annual Christmas program of songs last Thursday in the college auditorium. Miss Steiding, a graduate of Southern High school, resides at route 1, Swanton.

Joyce Rowan, of Oakland, was one of the members of the June graduating class of Sacred Heart School of Nursing in Cumberland who have been notified that they have all passed their State Board examination. The class was graduated June 6 and took the state examination October 30 and 31 in Baltimore.

Mrs. Paul Turney and Mrs. Robert Stanton entertained the members and husbands of their bridge club with a turkey dinner on Tuesday evening.

The Mizpah Sunday School class of St. Paul's Methodist church will hold its Christmas party on Friday evening, December 21, at 8 o'clock. Assisting hostesses will be Mrs. John Browning, Mrs. Harold Trickett, Mrs. Max Propst and Mrs. William Hesen.

Vaughn H. Weimer, teacher in the Golden Ring Junior High school, and his wife, the former Eloise E. Cook, Baltimore county, plan to visit with his parents, Mr. and Mrs. Howard Weimer, in Mt. Lake Park, during the Christmas holidays.

Mr. and Mrs. Thomas Jones and daughter Cheryl Marie, State College, Pa., will be guests of Mr. and Mrs. Lewis R. Jones and Mr. and Mrs. E. Ray Jones on Saturday and Sunday. Miss Mae Jones and Miss Pauline Jones, Columbus, O., also will arrive Sunday morning to be guests of their mother and sister-in-law over the holidays. Other guests will be Miss Tacy Bowman, of New York, and Wilbur Jones, of Newark, N. J.

Mrs. Frank A. Schell, summer resident of Deep Creek Lake, now spending the winter at Clearwater, Fla., underwent a foot operation on December 7 in the Morton Plant hospital in that town. Over a month ago Mrs. Schell dropped a butcher knife and the point penetrated her left foot, severing the tendons. She still remains a patient in the hospital with her foot in a cast. She will be incapacitated for several weeks.

Among the college students who have returned to their homes for the holiday period are Linda Pritts, Gettysburg; Douglas Smith, Beverly Winters, Nancy Jones, Bill Sanders, Western Maryland; Wayne Graham, Sam Moore, Janet Wolf, Geraldine Davis, Olivia Naylor, West Virginia Wesleyan; John Hanst, Sam Ashenfelter, Johns Hopkins; D. F. Lane, Washington college; Joann Echard, Patty Gortner, University of Maryland. Students from West Virginia University will arrive tomorrow.

Miss Sandra Nichols, Hagerstown, is visiting Miss Joann Echard for several days.

The Nativity scene is on display this week in front of St. Mark's Lutheran church, Second street.

Mrs. Aubrey Brenneman, Friendsville, is a patient in the Garrett County Memorial hospital, having entered there on Monday.

The Eglon Women's Work group will hold a bake and miscellaneous sale on Saturday, December 22, at DeWitt and DeBerry, beginning at 8:30 o'clock.

Mr. and Mrs. Willard Hawkins and son Billy returned to their home in Oakland after spending a few days in Baltimore where Mr. Hawkins attended an educational meeting.

William Speicher, of Accident, was a member of the Johns Hopkins Glee club which sang Sunday evening over television. A freshman at the university, Speicher is a son of Mr. and Mrs. Clayton Speicher.

Mr. and Mrs. Thomas B. Sheehe announce the birth of a son on Sunday, December 15, in Indiana, Pa. This is their seventh child. They were former residents of Oakland. Mr. Sheehe is co-owner of the Family Shoe Store in Oakland.

Harvey Sanders still remains a patient in Garrett County Memorial hospital, but is now convalescing. He became ill while hunting about two weeks ago and had several blood transfusions before showing any improvement.

John Nair, who has been a patient in the Garrett County Memorial hospital for the past several weeks, was transferred to the Newton D. Baker hospital in Martinsburg, W. Va., last Thursday. His condition remains about the same.

Special Services Arranged

Special services have been announced for the Swanton Ev. U. B. church during the holiday season.

On December 23, at 7:30 p. m., the Sunday School will present the annual Christmas program. On December 30, at 7 p. m., there will be a Sacred Song service to which the public is invited. Musical groups are being invited to participate.

Slide Covers Track, B. & O. Train Wrecks

Baltimore and Ohio railroad trains were delayed up to four hours on Saturday when a landslide occurred on the Monongah division early that morning about 15 miles east of Parkersburg. The slide caused a three-unit diesel locomotive to overturn and forty-two cars of a fast freight to wreck.

Some of the derailed cars carried liquid butane gas, alcohol and oil. The slide was in a narrow gorge and the engineer did not see it because of a slight curve in the tracks at that point. He and the fireman were slightly injured.

After the diesel smashed into the slide it continued on for one-eighth of a mile before overturning. Some of the derailed freight cars rolled into a creek.

Trains which normally use the route from St. Louis to Washington and New York, were re-routed by way of Parkersburg to Brooklyn Junction, New Martinsville and Clarksburg, and thence on eastward to Keyser and Cumberland.

Subscribe For The Republican.

Civic Club Plans Tea And Musical

The Oakland Civic club's Christmas tea and musical will be held at the William-James hotel in Oakland on Thursday afternoon, December 27, at 2:30 o'clock, it has been announced Mrs. Russell Brown, music chairman, will be in charge.

Special selections will be given by Mr. and Mrs. David Johnson, both graduates of Oberlin college and now located at Cambridge, Mass. Mrs. Johnson is the former Mary C. Fraley. Mr. Johnson is organist at the Massachusetts Institute of Technology and is minister of music of the Congergational church in that city.

Special guests for the program will be the members of the Junior Civic club.

The committee arranging for the musical includes Mrs. Harry White, chairman; Mrs. H. C. Leighton, Mrs. N. C. Fraley, Mrs. Charles Reckard and Mrs. Earl Shartzer. Mrs. O. T. Graser, president, will be in general charge

Seven Births Occur

Seven births occurred at the Garrett County Memorial hospital in Oakland during the past week, five boys and two girls.

On the 13th a daughter to Mr. and Bruce Gilbert Enlow, Accident.

On the 14th a son to Mr. and Mrs. Clyde Mervin Barnard, Oakland.

On the 15th a son to Mr. and Mrs. Donald Henry Fratz, Accident.

On the 18th a son to Mr. and Mrs. Lester Howard Sisler, Rowlesburg, W. Va.; a son to Mr. and Mrs. Walter Clayton Bittinger, Mt. Lake Park; a son to Mr. and Mrs. Howard Luther Yommer, Grantsville.

On the 19th a daughter to Mr. and Mrs. David Churchman DeWitt, Mt. Lake Park.

During the week the hospital admitted 24 patients and discharged 31 patients. Census this morning was 38.

Curtailment of outdoor work caused 900,000 drop in nationwide employment in November but factory workers wages soared to record high.

SALISBURY EV. LUTHERAN PARISH, C. Edward Noel, pastor. Grantsville, Sunday School, 10:15 a. m.; Worship and sermon, 11:30 a. m.; Carol and candle lighting service and program, 7 p. m. Christmas Eve, 11 p. m., Holy Communion and special music by the choir. Greenville, Pa., Sermon, 8:30 a. m.; Sunday School, 9:45 a. m.; Church School service and program (Christmas) 7:30 p.m. Salisbury, Pa., Sunday School, 9 a. m.; Worship and sermon, 10 a. m.; Church School Christmas program, 7:30 p. m. Christmas Eve, Holy Communion, special music by the choir, 8 p m.

Around 200 Attend WOW Yule Party

Approximately 200 persons attended the Woodmen of the World Christmas party last Thursday evening at the K. of P. hall in Oakland. People were present from Cumberland, Accident, Friendsville, Mt. Lake Park, Swanton, Frostburg and Deer Park.

Lewis Jones served as toastmaster. Henry J. Shepherd, state manager, of Charleston, W. Va., was the principal speaker. Elwood Beckman, chosen Woodmen of the Year, was presented with a medallion. His wife also received a gift.

Arthur Friend was presented with a Past Head Consul pin by Floyd Darst. Entertainment was furnished by Mrs. Ruth Brown, with Mrs. Wall as accompanist. A quartet consisting of Jackie Calhoun, Carole Savage, John Brown and Keith Mersing sang some novelty numbers. Ted Raynovich played an accordion solo. Barbara Glotfelty danced to "Susy Snow Flake," with Jackie Calhoun singing. A girls' trio sang. The Lions club orchestra, composed of Lewis Jones, Mack Propst, Frank McDaniel and Bill Rees, accompanied by Mrs. Wall at the piano, played several numbers.

Turkey and all the trimmings were served by the Pythian Sisters.

Infant in Hospital

A one-year-old Grantsville boy was reported in "good" condition last night at Memorial hospital, Cumberland, where he was admitted Tuesday afternoon after eating rat poison.

Hospital attaches said Dwight Riley had his stomach pumped after he had swallowed a portion of rat poison which he found at his home.

Northern Defeats Salisbury 56 to 52

Northern High rallied in the last quarter to defeat a visiting Salisbury, Pa., high quint at Cove Tuesday night, 56 to 52. Darwin Robeson's foul broke a 52-52 tie in the final quarter and Gary Hetrick added a field goal and free throw for the winning margin.

Both teams showed up exceptionally well at the foul line where Salisbury converted 18 of 23 chances and Northern connected on 24 out of 36 tries.

High man for Northern was Ward Humberson with 15 points. Wengerd topped Salisbury with 17. The victors played without the services of regular center Richard Spear, who has an injured ankle.

In the preliminary game Northern Jayvees defeated the Salisbury Junior Varsity, 39-31.

President Eisenhower swept to re-election Nov. 6 by a whopping 35,575,420 to 26,033,066 for Stevenson, or a plurality of 9,542,354.

LETTER OF THANKS

We desire to express our sincere thanks to all our friends and neighbors for their kindness and helpfulness during the illness and following the death of our husband and father, Homer Knotts.

We also want to thank all who gave flowers and contributed the use of their automobiles for the funeral service.

Wife and Children.

—Adv. 1t

ADDITIONAL LOCAL ADS, TOO LATE FOR CLASSIFICATION

FOR SALE — Used Trombone, like new. Call DE 4-2662. —Adv. 43-3t.

FOR SALE—1200 eleven weeks old DeKalb Hybrid Pullets, available now or will hold up to 4 weeks. We can arrange egg market. Grange Supply Center, Mt. Lake Park. —Adv. 43-tf.

WANTED — Woman for night work in kitchen. Apply in person only, at Ward's Restaurant. —Adv. 43-tf.



GREETINGS

As we celebrate the day of His birth, may its inspiration bring you the peace and love He wished for the world... may all the blessings of Christmas dwell in your home and your heart always.

1st NATIONAL BANK OF OAKLAND



Permit us to express our sincere thanks for your valued patronage, and to wish you all the joys of the holiday season.

OAKLAND PHARMACY

Harned & Proudfoot

MERRY CHRISTMAS!

BELLS' STUDIO & GIFT SHOP

16 Liberty Street Oakland

MARYLAND THEATRE
Oakland, Maryland

December 21 - 22
THE GAMBLER FROM NATCHEZ
Dale Robertson, Debra Paget
(Technicolor)

December 23 - 24 - 25



December 26 - 27
HE LAUGHED LAST
Frankie Laine, Lucy Marlowe
(Technicolor)

GRAND THEATRE
Friendsville, Maryland

December 22
JUBAL
Starring Glenn Ford, Ernest Borgnine
(CinemaScope and Color)

New Time Changes

Week Nights, two shows nightly ..... 7:00 p.m.
Saturday Nights, three shows ..... 6:00 p.m.
Saturday Matinees, one show ..... 2:00 p.m.
Sunday Nights, one show ..... 8:00 p.m.
Sunday Matinees, one show ..... 2:00 p.m.
Adults, 50c. Plus 5c tax on Sundays.

Shop at Rexall for CHRISTMAS GIFTS for EVERYONE!



• TOYS
• TOILETRIES
• CANDY
• STATIONERY
• CAMERAS
• Hundreds more . . . at sensible prices.

AT OUR Rexall DRUG STORE

OAKLAND PHARMACY
PRESCRIPTION SPECIALISTS
Harned and Proudfoot
Open Evenings 'til 10 DE 4-2432

LAST MINUTE shoppers' Headquarters

Gift Ideas



Personally Hers

★Mojud Hosiery
★Schrank's Sleepwear
★Movie Star Lingerie
★Fancy Blouses
★Festive Party dresses
★Joan Iris Dusters
★Bedroom Slippers
★Lanson All-Weather Coats
★Party Separates
★Perma-Lift Foundations
★Samsonite Luggage
★Leather Handbags

Personally His

★Swank Jewelry
★Adam Hats
★Florsheim Shoes
★Nite Life House Slippers
★Faultless Pajamas
★Botany Ties
★Wings Shirts
★Samsonite Luggage
★Paris Belts
★Botany Mufflers

RUDY'S
OAKLAND, MD.

open 'til 9 Friday and Saturday
Open 'til 8 Monday



STAR PERFORMERS—Shown above are four Southern High School students as they performed recently in a special program at the Kitzmiller School. These four students, along with several other talented students, have appeared before several local civic organizations during the past two months. They have been trained by Mrs. Ruth Brown and Miss Barbara Colabrese, music teachers at Southern. Shown, left to right, are Keith Mersing, Jackie Calhoun, Carol Savage and John Brown.

Personalize Your Greeting Cards

You can personalize the greetings you send to special friends by making your own cards. Handmade Christmas cards are fun to make, send and receive and truly reflect the personality of the sender.

One simple way to make cards is to trace a design that reflects your family personality or a symbol of the season on a block of linoleum. Cut away all but the part you want to print, dip this part into colored ink, and stamp it on a folded piece of good quality paper. Then hand-letter your holiday message on the inside.

Other cards can be made by painting, or by cutting pictures and designs from last year's cards and putting them together in new designs to make fresh, personalized greetings.

Snow Is Probable

Forecasters are predicting possible snow over the Christmas holiday period, but it was anything but that today with rain falling and the temperature in the 40's.

There has been a variety of weather for the week. Last Friday cold rain in the area turned to ice and covered trees and telephone lines, and made highways hazardous.

The extensive amount of rainfall in the area showed its effects with the rise of all the streams but they remained within their banks. Nearly one and one-half inches of rain fell in a 24-hour period.

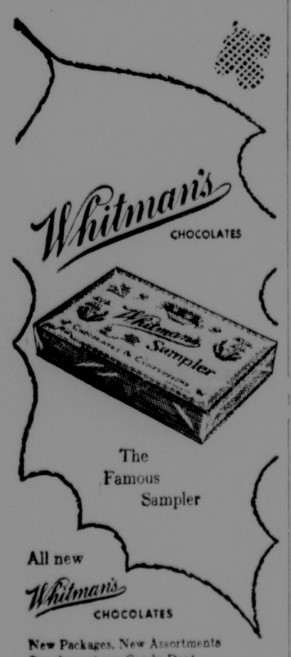
Sunday was moderate, clearing at night with a heavy frost experienced Monday morning. Monday was mild and windy, colder on Tuesday while Wednesday was clear and moderating.

Eisenhower and Dulles hailed what they called "renewed evidence of vigor and unity" in the Atlantic Alliance.

The Hungarian tragedy has knocked Communist strength in Western Europe to a new low.



So Good ! ! !
They're sure to please



The Famous Sampler

All new Whitman's CHOCOLATES

New Packages, New Assortments
See them at our Candy Dept.

GONDER'S CUT RATE
Opposite First National Bank
OAKLAND
DE 4-9807

Rockwood Hi Edges Northern 60 to 49

Rockwood High school overcame a three-point first period deficit and went on to defeat Northern High school of the Cove on Friday on the Northern court. The final score was 60 to 49.

Bill Lamp found the range for 24 points to lead Rockwood's attack. Gary Hetrick and Darwin Robeson were tops for the losers with 13 and 10 markers.

Northern led 14 to 11 at the quarter but was trailing 26-22 at the half. Playing for Northern were W. Humberson with 7 points, C. Humberson with 2; Robeson, 10; Hetrick, 13; Mickey, 3; McKenzie, 1; Glass, 5; and Schroyer, 8.

29 Marriage Permits Granted Past Week

Twenty-nine marriage licenses were issued during the past week ending Monday morning from the office of Richard L. Davis, clerk of the Circuit court. This brought the total for December thus far to 58. Three licenses issued during the week were marked "don't publish."

Jess Willard Callahan, 41, miner, Mather, Pa., and Mary Magdalene Smith, 33, Morgantown, W. Va.

Donald Claire Davis, 43, glass worker, and Florida Lachapelle, 43, both Clarksburg, W. Va.

Stanley Howard Vetter, 23, farmer, Moorefield, W. Va., and Delories Gail Brooks, 20, Cabins, W. Va.

Charles Ervin Woods, 37, seaman, Cassville, W. Va., and Naomi Bringham, 29, Westover, W. Va.

Donald Lee Geiger, 22, U. S. army, and Angela Ida Pellerzi, 23, both Cumberland.

Odbert Lee Hovatter, 30, laborer, and Mary Louise Knotts, 27, both near Grafton, W. Va.

Vance Junior Gribble, 19, (parent's consent) assembler, Tunnelton, W. Va., and Teresa Rose Tress, 21, Arthurdale, W. Va.

Donald Delayne Reckart, 23, miner, and Naomi Easter Miller, 23, both Albright, W. Va.

James Raymond Wolfe, 26, miner, and Mary Lou McDaniel, 22, both of Newburg, W. Va.

Kenneth Leo Linderman, 19, (parent's consent) installer, North Charleroi, Pa., and Loretta Mae McMillen, 18, near Charleroi, Pa.

Steve George Rossman, 40, truck driver, and Virginia Mae Marple, 37, both Pittsburgh, Pa.

Harold Richard Meredith, 20, (parent's consent) U. S. Marine, and Virginia Martha Skormisley, 19, both Fairmont, W. Va.

Worth Butcher, 35, farmer, Onego, W. Va., and Violet Bryant, 24, Dry Fork, W. Va.

Donald Lee Savage, 21, U. S. Navy, and Arveta Marie Bell, 18, both Oakland.

Franklin Lewis Hunt, 21, student, Independence, Pa., and Catherine Mary Kubacka, 18, Avella, Pa.

James Marshall Blizzard, Jr., 27, student, Bayard, W. Va., and Patty Fern Kime, 31, Cumberland.

Donald Lee Pratt, 19, (parent's consent) U. S. Navy, and Freda June Constable, 18, both Grafton, W. Va.

Clark Loraine Bittinger, 18, (parent's consent) miner, near Frostburg, and Violet Arbutus Lease, 18, Midland.

Robert Lee Glaspell, 32, coal operator, and Loverna Katherine Currey, 36, both Bridgeport, W. Va.

Arthur Kleinman, 22, draftsman, and Mary Lee Demola, 18, both Jersey City, N. J.

Francis Lee Plymale, 19, (parent's consent) U. S. Navy, and Bonnie June Gawthrop, 19, both Grafton, W. Va.

Bernard Howard Ashby, 20, (parent's consent) laborer, and Betty Elaine Poling, 19, both Grafton, W. Va.

Ralph Clement Strimel, 19, (parent's consent) truck salesman, Point Marion, Pa., and Audrey June Dunham, 16, (parent's consent) Gans, Pa.

Charles Lester Johnson, 21, laborer, Lock Point, N. Y., and Betty Katherene DaFonzo, 18, Jere, W. Va.

Robert Earl Shipley, 51, Somerset, Pa., and Wilma Lucy Sechler, 40, Fort Hill, Pa.

Donald Leroy Keener, 21, potterer, and Deloris Jean Savina, 16, (parent's consent) both Grafton, W. Va.

Licenses Recently Issued

George Henry Simmons, 21, serv. sta. att., Kingmont, W. Va., and Tosie Virginia Varner, 18, Fairmont, W. Va.

Paul Thomas Linderman, 43, contractor, and Mary Louise Malotte, 41, both Morgantown, W. Va.

John Roger Reiner, 18, (parent's consent) U. S. Air Force, Mt. Lake Park, and Delores Jean Cogley, 16, (parent's consent) near Oakland.

Ralpheard Dale Nazelrod, 26, carpenter, and Evelyn May Baker, 18, both near Deer Park.

Ronald Wayne Basinger, 18, (parent's consent) laborer, and Joyce Kathryne Ream, 17, (parent's consent) both near Confluence, Pa.

Franklin Richard Thomas, 23, timberman, and Alice Virginia Guthrie, 17, (parent's consent) both Hazelton, W. Va.

Delmar Ernest Naylor, Jr., 18, (parent's consent) mechanic, near Lake Lynn, Pa., and Dorothy Jane Wilson, 19, Point Marion, Pa.

Carl Lois Haines, 45, supervisor, and Jessie Elizabeth Radcliffe, 37, both Baltimore.

Kenneth Collins, 20, (parent's consent), laborer, Canton, O., and Dorcis May Mayle, 23, Meriden, W. Va.

Donald Eugene Weyrick, 25, dock worker, near Mogadore, O., and Vicki Parich, 18, Akron, O.

Charles Marvin Reel, 37, clerk, Cumberland, and Leatha Juanita Kearney, 36, Grafton, W. Va.

Dale Carlton Spahr, 21, clerk, near Tunnelton, W. Va., and Mildred Irene Myers, 19, Howesville, W. Va.

Wendel Jenkins, 48, sheet metal worker, Cleveland, O., and Helen Margaret Maynard, 27, near Uniontown, Pa.

Death toll in Maryland as of December 10 stood at 512.

FRIENDSVILLE

Holiday Dance

The newly organized Alumni Association is sponsoring a Holiday dance on Saturday evening, December 29, from 9 to 12 p. m., at the Northern High gym. The music will be provided by Joe Anastasi and his orchestra from Uniontown, Pa. The admission will be $1.50 couple and $1.00 stag. All alumni from Friendsville High school are invited to attend.

Visited United Nations

On December 9, 15 students accompanied by Principal Paul Muha, Ralph Beachley, and Mrs. Richard Coddington went to Baltimore and spent the night before traveling to New York to observe the United Nations. The trip was sponsored by the American Association of University Women.

Road deaths in Maryland rose to 501 as a soldier and milk truck driver crashed to their deaths.

Shoes for the Family
in step with your budget



WOMEN'S——

Snow Shoes	7.95
High Heels	3.98-4.95
Variety of Dress and Sport Flats	2.98
Dress Wedgies	6.95
Oxfords and Loafers	3.98-5.95
Nurse & Waitress Oxfords	4.95-5.95
Bedroom Slippers Some washable	99c-1.98-2.49

Open from 9-9 'til Christmas

CHILDREN'S——

Engineer Boots	5.95-6.95--8.95
Western and Engineer Boots for Tots	3.98-4.95
Majorette Boots	4.49
Boys' 4-Buckle Arctics	4.79
Boys' Storm Rubbers	2.49
Oxfords and Loafers, variety of styles	2.98-4.95

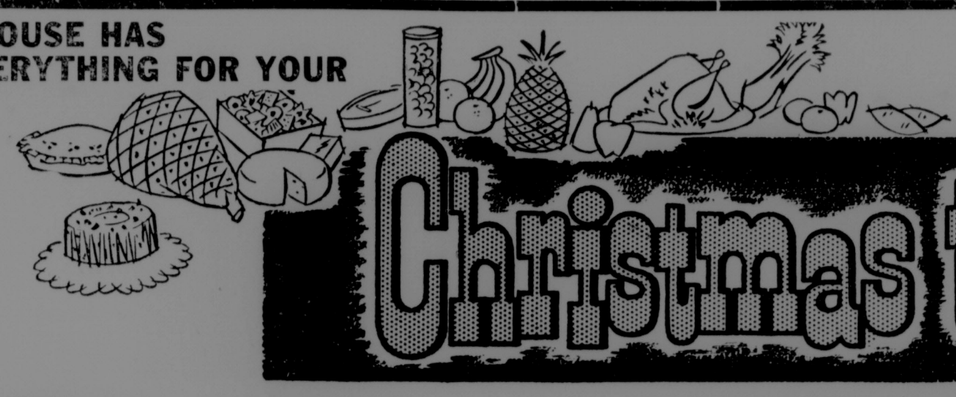
MEN'S——

Insulated Boots	11.95
Insulated Shoes	12.95
String Boots	6.95
Dress Oxfords and Loafers	4.95-8.95
Oxfords, with Neoprene Oil Proof Soles	7.95
White Bucks, all sizes	6.95
Engineer Boots	8.95
NEW! Flip Tongue Dress Slippers	8.95

THE FAMILY SHOE STORE
wishes one and all a
MERRY CHRISTMAS AND
A HAPPY NEW YEAR

The FAMILY SHOE Store
MATTHEWS BUILDING ALDER STREET OAKLAND

SMOUSE HAS EVERYTHING FOR YOUR



Christmas table

From the first course to last, you'll find all you need for a perfect Christmas dinner right here at Smouse's! We've the best of everything... at lowest prices!

OCEAN SPRAY
CRANBERRY SAUCE 2 No. 303 cans 39c
CRANBERRY COCKTAIL pint bottle 29c
SCOTT COUNTY PUMPKIN 4 No. 303 cans 49c
SCOTT COUNTY SAUERKRAUT 8 300 cans 95c
SILVER FLOSS SAUERKRAUT 2 2½ cans 39c
HUNT'S FRUIT COCKTAIL 2 2½ cans 79c
WHITE SWAN
MARASCHINO CHERRIES 8 oz. jar 29c
FRANK'S STUFFED OLIVES ice box jar 49c
HUNT'S PEAR HALVES 2 2½ cans 79c
HUNT'S PEACH HALVES 2 2½ cans 79c
NEW WINDSOR
GREEN BEANS 8 cans 99c
NEW WINDSOR
SWEET PEAS 8 cans 99c
DEL MONTE
WHOLE KERNEL CORN 4 No. 303 cans 69c
White—Yellow—Devils Food
SWANSDOWN CAKE MIXES 3 bxs. 99c
McGRATH
SWEET POTATOES 2 No. 3 cans 49c

The Finest, Fanciest Selection Of Fresh Fruits and Vegetables Delivered Fresh Daily

Ocean Spray
CRANBERRIES 2 bxs. 49c
Jumbo Pascal
CALIFORNIA CELERY stalk 29c
Bu. Box 2½-3 in. Hand Picked
ROME BEAUTY APPLES box 2.99
Red
EMPEROR GRAPES 2 lbs. 49c
PINK GRAPEFRUIT 10 for 69c
TANGERINES 4 doz. 99c
JUICY GOLDEN FLORIDA ORANGES 4 doz. 99c

To Be Sure, Buy Your Turkey Here
All poultry guaranteed to be the top grade, broad breasted Garrett County turkeys and fresh killed roasting chickens and fryers.

TURKEYS 15 lbs. down 57c lb. 15 lbs. up per lb. 51c
SOMETHING DIFFERENT? SMOKED
TURKEY STEAKS lb. 1.49
MORRELL E-Z CUT
HAMS Butt Half lb. 73c Whole or Shank Half lb. 67c
HORMEL
CANNED HAMS 1½ lb. 1.98 4 lbs. 3.95
FRESH
GROUND BEEF lb. 39c 3 lbs. $1
SKINLESS
HOT DOGS lb. 39c 3 lbs. $1
Plus the most complete line of Premium Chuck Roasts, Rolled Rib Roasts, Veni Roasts, Rump Roasts, T-Bone and Sirloin Steaks, Fancy Bacon, Hams and Cold Cuts in Oakland.

N. B. C.
DANDY OYSTER CRACKERS 3 1-lb. bxs. 99c
BULK BRAZIL NUTS lb. 49c
FANCY MIXED NUTS 2 lbs. 99c
JUMBO ROASTED PEANUTS lb. 43c
POPCORN BALLS 6 for 29c
Crosse and Blackwell
FIG-DATE-PLUM PUDDINGS can 49c
HARD SAUCE jar 49c



BIRDS EYE FROZEN
Fordhook
LIMA BEANS 4 bxs. 99c
PEAS 5 bxs. 99c
ORANGE JUICE 6 6-oz. cans 99c

Marcal 80 ct.
WHITE NAPKINS 2 bxs. 25c
Fancy
BUTTER MINTS 12 oz. can 79c
AFTER DINNER MINTS lb. pkg. 29c

Smouse's
OPEN EVENINGS DE 4-2123 – DE 4-2124



Northern's basketball squad is pictured above: Left to right, 1st row—Byron Fike, Claude Humberson, Richard Spear, Ronald Glass, Darwin Robeson, Charles Strauss, Coach Brown. Second row, left to right: Coach Mitchell, Wayne McKenzie, Ward Humberson, Gary Lawson, Edgar Mickey, Tommy Schroyer, Gary Hetrick, Manager, George Patton.

Forester Thayer Featured In Sunday Sun Article

Tom Thayer, as caretaker for 2,500,000 Christmas trees, was pictured in a feature article in The Sunday Sun, Baltimore, on December 16. The article was prepared by Ray O'Rourke.

The story tells of the founding of the Garrett County Christmas Tree Growers association, and its growth since October, 1955, when the formal organization took place. It has since expanded into the Maryland Christmas Tree Growers association with William W. Nace, as president; and Dr. A. E. Mance, vice-president.

Thayer revealed there were 32 members of the state association and declared that "Oakland is the logical spot for headquarters," explaining that this county lies in the great Northern Forest of the United States, where, at altitudes exceeding 2,000 feet, soil and climate conditions are ideal for Christmas trees.

The article dwells on Mr. Thayer's fitness for the job by heredity, environment and education as a woodland nursemaid of pine and spruce plantations. He was pointed out as a direct descendant of Meshach Browning, Garrett county's famous pioneer, who in his book, "Forty Four Years of the Life of a Hunter," relates that he killed "1,800 to 2,000 deer, 300 to 400 bears, about 50 panthers and catamounts, with scores of wolves and wildcats."

One farmer summed up what Tom Thayer was doing. "We're pretty touchy about state controls in Garrett county. When the State started giving free tree seedlings away and telling us we could thin out and sell Christmas trees to get an early return on our time and labor, we were a little bit suspicious. Then Tom Thayer came along. He's a state man but he was born and raised here. Another thing, Tom didn't try to get us to do something he wouldn't do himself. He's serious about building up the Christmas tree and timber business. He even got an old farm and started building it into timberland himself."

So Mr. Thayer is pictured not only as a forester but also as a salesman, diplomat and public relations man.

Maryland is the only state giving free seedlings for reforestation purposes. Under this program the trees are planted 1,000 to the acre and not more than half of them may be thinned out for Christmas trees.

Most members of the association plant under this plan but there are a few, who must buy their seedlings from private nurseries, planting for the Christmas market exclusively. In the latter case the trees can be set closer together, yielding 1,750 to the acre.

Since joining the forestry department in the county in January, 1952, Mr. Thayer has succeeded in getting 500,000 trees a year planted on private land. It takes from six to eight years for an evergreen to grow to Christmas tree size. This year not more than 1,000 Christmas trees will be cut from private lands but in two years the number will be nearer to 50,000 and in three years there will be no less than 200,000 trees finding their way into the Christmas market, while millions of others will stand and grow into giant timber.

If present prices hold, trees that now bring $1 and $1.25 on the stump, will in three years, add more than $200,000 to the county's annual income. Association members sell all their trees on the stump at present, with the buyers doing the cutting. Most of the trees are shipped to Pennsylvania. Future plans of the organization call for a clearing house, tree auctions and large scale cutting, shipping and marketing operations.

E. S. EVANS STOCKYARD, INC.
Terra Alta, W. Va.
Market Report, December 14, 1956

Calves, good to choice, 25.25-30.75; common to medium, 17.50-23.75; common-down, 16.00.

Steers, 9.00-21.60.

Heifers, 8.70-17.10; Cows, 5.70-10.90; head, 65.00-85.00.

Bulls, 10.40-11.80; calves, 9.00-14.75.

Hogs, 16.50-19.40; Sows, 11.00-13.10; Pigs and Shoats, 1.75-15.40.

Horses, 3.50-4.30.

A plane carrying 91 Korean orphans to U. S. landed at Honolulu.

Southern Speaks

BY KATHRYN HAUSER

Christmas Formal Dance

Winter Wonderland is the theme of the dance given by the Journalism class on Friday night. This dance will be held in the gymnasium beginning at 7 o'clock. All students and those who have graduated within the last five years are welcome to attend the dance. Refreshments will be sold during the evening. The tickets are 75 cents stag and $1.25 drag. It is a formal dance. Music will be furnished by the Midnighters' Orchestra.

Contest Winners

The P.-T.A. membership contest was held in Southern High school from October 15, to December 14. A total of 309 members joined the P.-T.A. This is the largest number joining since the contest was started over fifteen years ago, and was an increase of 103 over last year. The total amount received this year was $154.50.

The three winning homerooms were as follows: Section 10-B, which is Mr. Harold Miller's room, came in first place with a very high membership of 63 members. He received the $5.00 first prize. Mrs. Bessie Price of 10-C came in second place with 47 members and got the second prize of $3.00. Coming in third place was Miss Roberta Cogley of 12-C with 31 members. They got the $2.00 third prize.

The highest number any previous homeroom ever had was 38 members.

The records of the contest were kept by Norma Wolford, of 10-C, and Norma Jean Bowman, of 10-E. The contest was supervised by Mrs. Theoda Miller.

Christmas Specials

The Senior Chorus will present an assembly in the gymnasium on Friday at 1 o'clock for the Senior High. The program will consist of Christmas music.

The Junior High homerooms are having Christmas parties while the Senior high has the Assembly.

Christmas dinner was served today in the cafeteria. It consisted of roast turkey, whipped potatoes and gravy, green beans, spiced pear, bread and butter, Christmas ice cream, and cookies and milk.

The Christmas edition of the "Acorn" came out Tuesday and was distributed to the students. This was a six page paper with news and Christmas features.

Southern will close its doors on Friday at 2 o'clock for the Christmas vacation. School will open again on Wednesday, January 2, 1957.

At 1:30 Wednesday, January 3, Southern will play Beall. Students will be permitted to see the game.

Merry Christmas and Happy New Year.

MONUMENTS
Johnson Memorial Company
Meyersdale, Pennsylvania
BUY DIRECT FROM THE MANUFACTURER
Visit Our 200-foot Finishing Plant
"We Guarantee To Save You Money"
—: Write :—
J. M. HARSH EGLON, W. VA.
PHONE: DEerfield 4-2626 OR EGLON 8-F-31

Christmas Trees!
Scotch, Red and White Pine
Also Beautiful Spruce
All Trees Garrett County Grown
Trees Cut Fresh Daily—Available from Sat., Dec. 15
—at—
WARD'S RESTAURANT
Second and Oak Streets — Oakland
Free Local Delivery Call DE 4-3463



SHOP BROWNING'S FIRST FOR HOLIDAY DELIGHTS!

NABISCO DANDY OYSTER CRACKERS lb. 34¢ Save on Quantity Prices 4 lb. bundle 1.22

10c Off Sale INSTANT MAXWELL HOUSE COFFEE 6 oz. You pay only 1.39

ARMOUR'S MILK Tall Can 13¢ 8 Tall Cans 1.00 Case of 48 5.95

MARLEE ICE CREAM 5 Delicious Flavors ½ gal. 69¢

HOLIDAY FRUIT CAKE $2.95 Value . . 3 lbs. only 1.49

Fresh Roasted Peanuts . lb. 43¢

Diamond Brand Large Size English Walnuts . . . . . lb. 59¢

Mixed Nuts—Pecans Almonds—Brazils

Kraft's Miracle Whip Salad Dressing . . . . . qt. 61¢

Very personally yours— KOTEX* in the new, soft grey package 3 sizes— Regular, Junior, Super Box of 12 43¢ 2 for 85¢ *T. M. REG. U. S. PAT. OFF.

JIFFY CAKE MIXES Chocolate fudge, Yellow, White 9 oz. pkg. 19¢ value 10c

HOME RENDERED LARD lb. 13¢ 4 lbs. 50¢

GOLDEN VALE OLEO 5 lbs. 1.00

ROUND THE CLOCK COFFEE lb. 69¢ 3 lbs. $2

Regular 49c JIFFY BISCUIT MIX 2 lbs., 8 oz. 29¢

Kaese's Buhr Ground Buckwheat Flour 25 lbs. 2.25 10 lbs. 98¢ 5 lbs. 49¢

Kaese's SELF RISING BUCKWHEAT FLOUR 4 lbs. 49¢

Insist on Garrett County's finest for your Holiday Feast! Specify... GarLand TURKEYS Place Your Order Today!



Mrs. Filbert's 1 lb. (Don't spread holes - even ice cold) MARGARINE 30¢

MRS. FILBERT'S
OLEO SOLIDS lb. 29¢
RELISH SPREAD pt. 43¢
MAYONNAISE pt. 44¢
SANDWICH SPREAD pt. 36¢
FRENCH DRESSING btl. 24¢
SALAD DRESSING pt. 36¢

CRISCO 3 lbs. 99¢

FLUFFO 3 lbs. 99¢



Just a friendly greeting to wish you and yours all the joys of a Merry Christmas and a New Year full of healthy and happy days.

LEIGHTON BROS.
Third Street — Oakland



We Have TONS Of Christmas Candy

Creme and Gum Mix lb. 21c
Madison Hard Mix lb. 29c
Broken Mix lb. 29c
Light Coated Chocolate Drops lb. 29c 4 lbs. 98c
Boxed Candies 4 lbs. 2.29

Special 10% Discount To Churches And Organizations





BROWNING'S
OPEN DAY & NIGHT FREE PARKING THIRD STREET

Sunday Services In The Churches of the Community

EGLON CHURCH OF THE BRETHREN, Maple Spring: 10 a. m., Sunday School. 11 a. m., Worship. Pastor Pugh. Glade View, Worship, 9:30 a. m., Paul Wolfe, pastor; Sunday School, 10:30 a. m. Brookside, Sunday School, 10 a. m.; Worship, 11 a. m., Wilma Waybright, minister. Sugarland, Worship services, Galen Fike, minister.

FIRST GRACE BRETHREN, Accident, Frederick Crawford, Jr., pastor. Sunday School, 10 a. m.; No worship service this one Sunday, Saturday, Dec. 22, 7:30 p. m., annual Christmas service and pageant, songs and exercises by the children.

AURORA - DAVIS LUTHERAN PARISH, Rev. George C. Welrick, pastor. St. Paul's, Aurora, Sunday School, 9:30 a. m.; Worship 10:45 a. m. Sermon, "The Prophets Speak —John-the-Baptist"; Christmas program, Monday, Dec. 24th, 7:30 p. m. St. John's, Davis, Sunday School, 10 a. m.; Christmas program, 7:30 p. m.; Christmas Eve worship service by candelight, 11 p. m. Mt. Olivet, Lantz Ridge, Christmas program and service, Saturday, Dec. 22nd, 7:45 p. m. Centennial, Stemple Ridge, Sunday School, 10:15 a. m.; Worship, 9:30 a. m., sermon, "The Prophets Speak—John-the-Baptist"; Christmas program, 7:30 p. m.

MAPLE GROVE CHURCH OF THE BRETHREN, Grantsville, Clarence M. Moyers, pastor. Maple Grove—10 a. m., Sunday School. 11 a. m., Worship Service. Bethesda, Sunday School, 11 a. m.; Worship, 10 a. m. Laughlin, Sunday School, 2 p. m.; Worship, 3 p. m. Laughlin church Christmas program, Friday evening, Dec. 21, at 7:30 p. m. Maple Grove, pageant, "The Promised Messiah," Sunday evening, Dec. 23, 7:30 p. m.

CHURCH OF THE NAZARENE, Eighth Street, Oakland, Rev. Glenn Eagle, pastor. Sunday School, 10 a. m.; Worship service, 11 a. m.; Young People's meeting, 6:45 p. m.; Evening service, 7:30 p. m.

CHURCH OF ST. PETER THE APOSTLE, Rev. Fr. Michael K. Carney, pastor. Masses Sunday, 8 and 10 a. m. Confessions Saturday, 5 to 6 p. m.; and 7:30 to 8:30 a. m. Sunday before each mass.

ST. JOHN'S LUTHERAN, Red House, Rev. William A. Renn, pastor. 9:45 a. m., Sunday School. 11 a. m., Worship service. Nursery facilities for service in social room.*

ST. MATTHEW'S EPISCOPAL, The Rev. John J. Atwell, Rector. Holy Communion every Sunday at 8:00 a. m. Church School every Sunday, 9:30 a. m. Holy Communion first Sunday each month at 11 a. m. Morning Prayer or Litany and Sermon other Sundays. Young People's Fellowship, 6 p. m. every Sunday. Choir practice, 7 p. m., every Wednesday. Acolyte practice 10 a. m. every Saturday at the Rectory. St. Matthew's Teenagers, 7 to 10 p. m., every Saturday. Holy Communion, Saint's days and Holy days. *

BEAR CREEK CHURCH OF THE BRETHREN, Accident. Rev. W. E. Hamilton, pastor. 9:30 a. m., Sunday School. 10:30 a. m., Worship. Oak Grove—9:30 a. m., Sunday School. 7:30 p. m., Worship. *

MT. LAKE PARK E. U. B., Rev. Bryan Blair, pastor. First Sunday: Paradise, 10 a. m.; McHenry, 11 a. m.; Loch Lynn, 7:30 p. m. Second Sunday: Loch Lynn, 11 a. m.; Paradise, 7:30 p. m. Third Sunday: Paradise, 10 a. m.; McHenry, 11 a. m.; Loch Lynn, 7:30 p. m. Fourth Sunday, Loch Lynn, 11 a. m.; McHenry, 7:30 p. m. Fifth Sunday: No preaching services. Mt. Bethel, 2nd and 4th Sundays, 10 a. m. *

PINE GROVE CHURCH OF THE BRETHREN, Swallow Falls. Revs. Jonas Sines and Donald Matthews, ministers. 10 a. m., Sunday School. 11 a. m., Preaching service. 7:30 p. m., Young People's meeting every Sunday night. *

GRANTSVILLE LUTHERAN—9:45 a. m., Sunday School. 11 a. m., Worship service. *

ZION LUTHERAN, Accident. C. F. Dauphin, pastor. 9:30 a. m., Sunday school. 10:30 a. m., Worship Service. *

ACCIDENT CHURCH OF THE BRETHREN, W. E. Hamilton, pastor. 9:30 a. m., Sunday School. 10:30 a. m., Worship service, each Sunday. *

FIRST CHRISTIAN CHURCH, Friendsville, Md., H. Bryon Rittenhouse, minister. 10 a. m., Bible School. 11 a. m., Worship Saturday, 7 p. m., Christian Youth Fellowship. 9:05 a. m., Saturday, Radio Ministry Station WKYR. *

GARRETT COUNTY DIOCESAN MISSIONS, Henry L. Howard of church army. Our Father's House, Altamont—10 a. m., Church school every Sunday. 2 p. m., Holy Communion, 3rd Sunday each month. 11 a. m., morning Prayer every Sunday. St. John's, Deer Park—12:15 p. m., Church School every Sunday. 7:30 p. m., Holy Communion first Sunday. 7:30 p. m., Evening Prayer other Sundays. 6:00 p. m., Boy Scouts every Thursday. St. Paul's, Swanton—2:00 p. m., Church school every Sunday. 3:00 p. m., Holy Communion third Sunday. 3:00 p. m., Evening Prayer other Sundays. *

MT. LAKE BAPTIST, Rev. W. C. Rogers, pastor. 10 a. m., Bible School. Preaching Services: 1st and 3rd Sundays, 11 a. m. 2nd, 4th and 5th Sundays, 7:30 p. m. Prayer meeting, Tuesday, 7:30 p. m. Ferndale—9:45 a. m., Bible School. Preaching services at 10:45 a. m., 2nd, 4th and 5th Sundays. *

ASSEMBLY OF GOD, FULL GOSPEL CHURCH, Deer Park. Rev. E. W. Blizzard, pastor. 9:45 a. m., Sunday School. 10:45 a. m., Worship. 7:00 p. m., Young People's service. 7:45 p. m., Evangelistic service. Wednesday, 8 p. m., Prayer and Praise service. *

THE CHURCH OF GOD OF PROPHECY, Loch Lynn Heights, Daryl Snaffer, pastor. Midweek services, Wednesdays, 7:45 p. m. Sunday, 7:45 p. m. Eagle Rock—Vernard Tasker, pastor. Midweek service, Thursday, 7:30 p. m. Saturday night, 7:30 p. m. *

SWANTON METHODIST, Rev. Edmund Smith, pastor. Swanton—10 a. m., Sunday School. Worship service every second and fourth Friday of each month, 8 p. m. North Glade—10 a. m., Sunday School. Worship every Thursday, 8 p. m. *

SAND FLAT ASSEMBLY OF GOD, Rev. Irvin Steiding, pastor. Sunday School, 10 a. m.; Christmas treat for children, 11 a. m.; Christmas program, 8 p. m., "The Promised Saviour."

DEEP CREEK BAPTIST, Paul S. Parker, pastor. Sunday School, 9:45 a. m.; Worship and special Sunbeam program, 11 a. m.; Christmas program, 7:45 p. m. Midweek Fellowship Hour, Wednesday, 7:45 p. m.

UNITED PENTECOSTAL, Sang Run, Rev. Ralph Jacks, pastor. 10 a. m., Sunday School. 7:30 p. m., Evangelistic service. 7:30 p. m., Wed., Worship service with preaching. Glendale—11:30 a. m., Sunday School; 7:30 p. m., Friday, Worship service with preaching.

ACCIDENT EV. LUTHERAN PARISH, Rev. William E. Carlson, pastor. St. Paul's, Accident, Service, 9:30 a. m.; Sunday School, 10:30 a. m. St. John's, Cove, Sunday School, 10 a. m.; Service, 11 a. m. Grace, Friendsville, Sunday School, 10 a. m.; Service, 7:30 p. m. Christmas programs: St. John's, Saturday, Dec. 22, 8 p. m.; Grace, Monday, Dec. 24, 8 p. m.; St. Paul's, Monday, Dec. 24, 8 p. m. Parish Missionary Society, Thursday, Dec. 27, 8 p. m., at St. John's, Cove.

ST. JOHN'S EV. LUTHERAN, Cove, Md., Harry H. Droutz, pastor. Sunday School, 9:30 a. m.; Church Service, 10:30 a. m., "How Will You Be Righteous?" Children's Christmas program, Monday, Dec. 24, 8 p. m.; Christmas Day services, 10 a. m.



Boy—I can hardly wait!

I've got my stocking hung by the chimney with plenty of care, and Christmas morning it'll be bursting full of all sorts of good things. There'll be a candy cane sticking out of the top . . . there always is . . . and a walnut stuffed way down in the tip of the toe.

And then . . . the tree! I don't think there's a prettier sight on earth than a Christmas tree. And all those presents underneath it, wrapped up in bright colors and tied with ribbons.

Then Mom and Dad and my sister Ellen and I will get dressed, and we'll go to Church. That's one of the best parts of Christmas. For Mom and Dad always say that Christmas is the celebration of Christ's birthday. I love the music in our Church at Christmas—"Hark the Herald Angels Sing," and all the other carols. When I hear them, I feel all filled up with joy, and I know why our minister says that Christmas is the happiest day of the whole year.

Boy—I can hardly wait! And I just hope that your Christmas is going to be as merry as ours!

THE CHURCH FOR ALL . . . ALL FOR THE CHURCH

The Church is the greatest factor on earth for the building of character and good citizenship. It is a storehouse of spiritual values. Without a strong Church, neither democracy nor civilization can survive. There are four sound reasons why every person should attend services regularly and support the Church. They are: (1) For his own sake. (2) For his children's sake. (3) For the sake of his community and nation. (4) For the sake of the Church itself, which needs his moral and material support. Plan to go to church regularly and read your Bible daily.

Day	Book	Chapter	Verses
Sunday	Matthew	1	18-25
Monday	Matthew	2	1-12
Tuesday	Matthew	2	13-23
Wedn'sday	Matthew	3	1-17
Thursday	Isaiah	9	1-7
Friday	Isaiah	11	1-9
Saturday	Isaiah	60	1-5

Copyright 1956, Keister Adv. Service, Strasburg, Va.

This Message Is Sponsored by The Following Business Houses

MILLER'S SANITARY MARKET
Shartzer and Naylor, Proprietors
PHONE DE 4-2176 OAKLAND, MD.

MILLER MACHINE WORKS
Mine, Mill and Farm Supplies
SPRINGS, PA. PHONE 413

GEORGE'S MARKET
G. W. Diefenbach
Complete Food Store
GRANTSVILLE, MARYLAND

J. P. RILEY, DISTRIBUTOR
Gulf Oil Products
OAKLAND, MD. PHONE DE 4-3291

SHARPS MOTOR CO.
Chevrolet Sales and Service
OAKLAND, MARYLAND

CITY ROLLER MILLS
Helbig Brothers, Props.
Feeds — Seeds — Fertilizer
Cement — Farm Supplies
OAKLAND, MD. PHONE DE 4-3234

LEIGHTON FUNERAL HOME
Ambulance Service
56 OAK STREET PHONE DE 4-3388

FRED E. BEACHY LUMBER CO.
Lumber and Builders' Supplies
CENTER ST. (Extended) PHONE DE 4-3258

OAK GROVE DAIRY
The Best In Dairy Products
For Free Delivery Call DE 4-4242
McHENRY, MARYLAND

Gifts That Sparkle Add to Holiday Joy

Attractive gifts under a Christmas tree add as much sparkle to the holidays as decorations on the tree.

Plastic foam has unlimited use on packages. A boot three inches high, cut from one-inch-thick plastic foam makes a nice decoration for children's packages.

Brush the boot with shellac and sprinkle red glitter on the wet shellac. Then glue a collar 2 inches thick by 1½ inches high on the boot.

You can make a wagon from a rectangular box by cutting wagon wheels and a tongue from ¾-inch plastic foam. Edge the wheels and tongue with pipe cleaners and glue them to the package.

For a three-dimensional look, cut a picture from an old Christmas card. Make paper strips ½-inch by 2 inches and pleat them. Attach the picture to the package by gluing one end of the strip to the picture and the other end to the package.

St. Peter's Loses

St. Peter's school of Oakland was defeated 71 to 44 by SS Peter and Paul, of Cumberland in the opening game of the Catholic Youth Basketball league Sunday at Cumberland.

"Ace" Gonder caged 16 points for Oakland with DiSimone getting 13, and Michael an even dozen. Adams was non-scoring as was Leahy, Miller and Turney.

Students Present Kitzmiller Program

December 14 a group of students from Southern presented a special program at the Kitzmiller Community School.

Mr. Bernard High, principal of the school, opened the program by introducing Mr. Kenneth Johns, principal of Southern. Mr. Johns made a few remarks and then introduced Fred Teets, Southern's Student Council President, who was master of ceremonies.

A talk was given Dave Gonder on "What Southern Means to Me." This talk was followed by an accordion solo by Ted Raynovich. A selection was played by the Trumpet Trio which consisted of John Brown, Bill Burgwald and Harvey Winters.

Glenn Lane made a talk about "The Industrial Arts Program at Southern." Following this Barbara Glotfelty and Bobbie Sanders danced to the tune of "Let It Snow."

The Physical Education and Athletic Program was explained by Don Mason.

Following this some novelty numbers were presented by the quartette which consisted of John Brown, Jackie Calhoun, Carole Savage and Keith Mersing.

Barbara Rice talked about the Home Economics Program at Southern. Then the Girls' Trio sang some musical selections. The trio consisted of Carole Savage, Kathryn Filsinger, and Patty DeWitt. A snow flake routine to "Susy Snowflake" was danced by Barbara Glotfelty with Jackie Calhoun singing.

The program was then closed with the audience joining in singing Southern's "Fight Song."

GORTNER

Pastor Galen Fike, of Eglon, preached Sunday on the simplicity of Christ's birth. He was accompanied by his family and they were dinner guests of Mr. and Mrs. Harold White.

David J. Miller and family, of Canton, O., spent Thursday night with Mr. and Mrs. Atlee Hershberger. They were enroute to Canaan Valley where they plan to live for three months to relieve Mr. Miller's asthma.

The following folks visited the Millers, at Canaan, Sunday: Mr. and Mrs. Dan Lichty, Sam and Lena Slabach, Mr. and Mrs. Albert Sisk, and Mr. and Mrs. Ira Miller and children, of Greenwood, Del., who also have moved to the Valley recently.

Miss Alice Mae Beachy is home for the holidays. She is studying nursing in New York.

THE BIBLE SPEAKS

International Uniform Sunday School Lessons

BY DR. KENNETH J. FOREMAN

Background Scripture: John 1:1-18; Luke 2:1-20.
Devotional Reading: Isaiah 9:2-7.

When God Came

Lesson for December 23, 1956

ONCE upon a time, so runs a modern legend, there came a rumor to the ears of all the angels that God himself was going to visit a district in his dominions known as the Earth. Some of the angels had never before heard of the place, but others had been on errands thither, and in its affairs. So there was much talk and many opinions, for it is with angels as with men, that not being possessed of infinite wisdom, they do not all see eye to eye.



Dr. Foreman

Why Should God Come to Earth?

"The earth is too small," said one angel. "I have seen the place and it could be lost in a corner of heaven. Why should the Almighty trouble himself about the place?"

"It is more than small," said another angel. "It is wicked."

"What is 'wicked'"? said an angel who had never seen sin.

"It is hard to explain," said the wiser angel. "You will not believe me, but there are beings on that place called Earth who do not our Lord's will. They do not even wish to do it. Some there are who doubt even that he exists. And some hate him and call him stupid and cruel."

"I do not believe it," said the young angel."

"It is true none the less," said the older one.

"Then the Lord will descend in flame and destroy that evil place," said the young angel. "Amen," said many others together.

"It has come to my ears," said one who had not spoken, "that this visit is not in wrath but in mercy. God is going to win back to himself those who have rebelled."

"But how shall he do this?" came the chorus. "He has tried before, these many times," said one who remembered. He has sent messages by us his angels, he has spoken by poets and preachers and heroes and saints. He has shown men what is good, and if men will not believe Moses and the prophets, would they listen to the voice of the very God?"

How Shall the Most High Come to Man?

"And if he came in his infinite glory, how would they endure the sight?" asked another. "Angels veil their faces before him; how shall sinful man look upon the face of God and live?"

"I have heard," said one, "that he is to go as a man. I do not know how this can be, but this I have heard."

"What manner of man?" said some. "And how will he come?" asked others. One spoke: "Surely he will be born in a king's palace. Men find it not easy to believe, at best. If God appears in lower than the highest human place, there will be none to believe it is He. If they cannot bow to him as a man they will never kneel to him as God."

"Nay," said another angel, "men are oppressed by their kings. If he comes from a royal place they will take him for another tyrant. What men respect is wisdom. He must be born to learning, he must be acquainted with all the books wise men have written, he must be a son of the schools, a philosopher."

"Not so," said others. "Scholars are tedious to most people. Human beings are like children. If God is to have their eye and ear he must win them by amazement. Let him drop from a golden cloud at dawn, let him work almighty miracles, let him turn stones into bread and sand into silver. Let him be richest of men, dispensing wealth to all. Then they may believe."

The Word Became Flesh

But God, who had not sought counsel of his angels, took his own strange way. He came not in a golden cloud but in darkness with only a star for light. He came not to palace or university but to a woman untaught, unknown; not to a home of wealth but to a couple so poor they could not pay for a room in a village. He summoned no crowds to witness his coming. If certain poor shepherds heard of it, and if a few wise men from a far land came to see, it was not the mother who told the news. There are many doors into human life, and some of them are deep in shadows. And what the angels did not know, the Lord on High knew: that men who live in a darkened world would never be saved by a God who feared to walk in shadowed ways.

(Based on outlines copyrighted by the Division of Christian Education, National Council of the Churches of Christ in the U. S. A. Released by Community Press Service.)

Delbert Swartzentruber and family, of Ohio, are at the home of his parents this week.

M Sgt. and Mrs. Harian Beckman, who are stationed in Germany, are having as their Christmas dinner guest Walter Lee Moon, who is also stationed in Germany.

Mr. and Mrs. Dan Petersheim took dinner at Jake Petersheim's, last Sunday.

Mr. and Mrs. Gay Rembolt and son, of Keyser, visited Harold White's, on Saturday evening.

Mrs. Fannie Stutzman entertained with a dinner, Sunday, for her granddaughter, the Daniel Miller's, of Grantsville; Mary and Ross Lichty and her niece, Miss Harriett Swartzentruber.

Mrs. Noah Schrock had two quilts in last week, and a number of ladies present quilting for several days.

Mr. and Mrs. Mylo Yoder, of Virginia, attended Lillers' sale, Saturday. The Yoders, who bought the farm plan to move in around spring.

Mrs. Harold White entertained the Homemakers on Tuesday.

Mrs. Nelson Harsh, Eglon, spent last week with her daughter, Mrs. Richard Hesse.

Mrs. June Shreve and son, Sam, spent Friday at S. W. Slabach's.

Mr. and Mrs. Ray Taylor, Loch Lynn, and Mr. and Mrs. Albert Sisk visited Mr. and Mrs. Walter Schlosnagle, Sunday evening.

Dorothy, little daughter of Mr. and Mrs. Joni Miller, Jr., is a patient in the Garrett County Memorial hospital, suffering from burns received Tuesday night when boiling water was spilled on her while being treated for croup.

Ford Motor company offered 210 acres of land and 6½ million to establish a branch of University of Michigan at Dearborn.

PURE BRED
HOLSTEIN
Foundation And Replacement Stock
Five Springer Cows and Heifer Calves
WILLIAM F. DeWITT
Deer Park — DE 4-4337

General Hauling
Coal — Stone — Wood
Lime — Sand — Dirt
Paul A. Miller
Deer Park, Md.
Phone DE 4-4566



Check
These Prices And Save Money

Feed BULL BRAND Dairy Rations
Then compare production for your answer.

10c Off per Cwt. for Cash

Scratch Feed (in print bags) . . . 3.90
20% Dairy Ration 4.05
16% Marmico Dairy Feed 3.30
20% Egg Mash, print bags 4.00
Pig and Hog Feed 4.50

Potomac Feed & Supply Co.
PETERSBURG, W. VA. DIAL 3401
GORMAN, MD. PHONE DE 4-3605



SEASON'S Greetings
Our sincere good wishes to you on this happy holiday.
ADAMS & ADAMS
REAL ESTATE
E. W. Adams and Wm. D. Casteel, Brokers
Third Street — Oakland

Greetings
May the joys of
this most gladsome season
come to you a thousandfold.
And may your heart be filled with the spirit
of Christmas always.



Garrett Building Supply Corp.
Mt. Lake Park, Md.

St. Peter's Catholic Church
OAKLAND, MARYLAND
hopes and prays that you will enjoy
A HOLY AND A HAPPY CHRISTMAS
and
A NEW YEAR ABUNDANT WITH BLESSINGS
* * *
Schedule for Christmas
CHRISTMAS CAROLS—SENIOR CHOIR
Monday Evening, December 24, 11:30
followed by
HIGH MASS AND BENEDICTION
at midnight
* * *
LOW MASSES
8, 8:30, 9, 9:30 and 10 a. m.
* * *
CONFESSIONS
MONDAY, DECEMBER 24
4 to 6 p. m. and at 7:30
and before and during the Masses
* * *
FATHER EUGENE JARCYNSKI, C.S.C.
will assist

Christmas: Our Great Holiday Began As Strictly Religious Festival

Although records indicate that the Christmas festival was spoken of in the fourth century as a custom of long standing, the exact age of the holiday is not known.

Christmas actually began as a strictly religious observance and was officially recognized in the fourth century as Christ's Mass, or the Mass of Christ. And it is quite significant to note that until this time it had been the custom of the church to celebrate the anniversaries of deaths, rather than births, so Christ's birthday was appropriately the first to be made an occasion for feasting.

It was many years after the first observance of Christ's Mass before gift-giving became a part of the festival season. The church finally condoned the practice, in remembrance of the Three Kings who had traveled far to present their gifts to the new-born Christ.

In other centuries, too, the feast of Christmas was to be the subject of controversy. In England, during the Reformation, many believed the undue jollity of Christmas day to be sacrilegious. The English Parliament, on December 24, 1652, ordered that "no observance shall be held of the five and twentieth day of December, commonly called Christmas day; nor any solemnity used or exercised in churches upon that day in respect thereof."

Naturally, the edict proved to be very unpopular with the masses of the people, but it had its effect and it was many years before Christmas was once again regarded as a holiday.

And England was not alone. The Puritans of Mass. bay colony had a law that imposed fines for observance of Christmas and Gov. Bradford once issued a statement publicly ridiculing certain young men who declined to work on Dec. 25, "ye day called Christmas."



The beautiful Christmas rose has played its part in the many legends associated with our Christmas observance.

An early story tells of the young shepherd girl who wept as she watched the Wise Men on their way to the Christ Child with rich gifts when she had nothing to offer as a present. An angel appeared and asked the reason for her distress. And suddenly the ground was carpeted with shining white flowers. The shepherdess gathered some of the blossoms and took them as her gift to the Christ Child. When she presented her gift, the Infant smiled, and as his fingers touched the white flowers, the petals became tinged with pink.

It is also believed that the Christmas rose helped popularize the custom of gift giving at Christmas time. In the days of knighthood it was custom to hang kissing rings in the great halls. The rings were decorated with mistletoe and beneath them the young knights and ladies would meet, each bringing Christmas roses to their secret love.

COVE

Surprise Party Given

Mrs. Lewis Harman was surprised on Sunday at her home by her family honoring her 58th birthday, which occurred December 15. A chicken dinner was served. Present were Mr. and Mrs. Fred Bentz and family, Mr. and Mrs. Carroll DeWitt and family, Accident; Mr. and Mrs. John Friend, Grantsville; Mr. and Mrs. Paul Thomas and family and Mr. and Mrs. Lewis Harman.

The following attended a surprise birthday party at the fire hall at Accident for Mrs. Sherman Frazee, Sunday afternoon: Mr. and Mrs. Ira Frazee, Friendsville; Mr. and Mrs. Claude Fike, Mr. and Mrs. Harry Collier and Mr. and Mrs. Bert Griffith.

Sunday evening guests of Mr. and Mrs. Bert Griffith were Mr. and Mrs. Ross Speicher and Iva Kathryn, Mr. and Mrs. Edward Hockman and Ralph Georg.

Mr. and Mrs. Melchoir Kolb visited Mr. and Mrs. William Hanft, Sunday.

The Christmas program at St. John's English Lutheran church will be Saturday evening at 8 o'clock, December 22.

St. John's Luther League held its Christmas party Sunday evening at the home of Charles Edmiston.

Sunday evening guests of Mr. and Mrs. Joe Collier were Mr. and Mrs. Walter Hanft and family.

Mr. and Mrs. Woodrow Friend and Mr. and Mrs. Walter Hanft were callers in Oakland, on Friday.

Earl Hanft was a Thursday dinner guest of Mr. and Mrs. Carl Bowman.

Mr. and Mrs. Walter Hanft and daughter and Mrs. Lloyd Friend and son, Leon, visited Mrs. Malissa McCartney, at Friendsville, on Thursday.

Walter Hanft and family visited Mr. and Mrs. Claude Friend, at Accident, Monday evening.

The Christmas program at St. John's German Lutheran church will be Monday evening, December 24, at 8 o'clock.

Mrs. Bessie Devine visited Mrs. Roy Harman on Thursday.

Mr. and Mrs. Roy Harman were Sunday evening dinner guests of Mr. and Mrs. Harold Harman and family, Oakland.

Mr. and Mrs. Paul Harman and son spent Saturday with Mrs. Edgar Skidmore, at Frostburg.

Mr. and Mrs. Paul Harman and son were Sunday evening dinner guests of Mr. and Mrs. Harry Seggie, at Accident.

Mrs. Elizabeth Krause, who was seriously ill is improving.

Louis Krause, Washington, D. C., spent several days last week visiting his mother, Mrs. Elizabeth Krause, and Mr. and Mrs. Oscar Harman.

Mrs. Elizabeth Harman spent Sunday afternoon visiting Mrs. Elizabeth Krause.

Mr. and Mrs. Lewis Harman and Mrs. Paul Thomas and family were shoppers in Meyersdale, on Monday.

Misses Shirley Rush, Bonnie Lee Baker and Sue Richter were Sunday dinner guests of Mr. and Mrs. Walter Margroff and family.



Most experts expect a booming adult toy market to make this a record year for manufacturers and sellers of toys and games. For several years, toy makers have been catering to the hobbyist and the "over 65" age group and now they find themselves with a toy market that is brisk at both ends of the age group.

Today's adult who works, and the elder who has retired, have plenty of leisure time on their hands and each year hundreds take up such hobbies as miniature shipbuilding, model railroading, or the less strenuous word or card games.

Some of the grown-up items on the market for the last year's top toy selling Christmas season included a $10 scale model kit of the liner S.S. United States, "HO" gauge electric trains, model power boats, pool tables, shuffleboard sets, and an endless list of word games.

Biggest volume item in the adult toy field are the word games and the increased popularity has been so marked that within the past year two manufacturers doubled their plant capacity for producing games.

The toy makers have no intention of forgetting the nearly 50 million youngsters under 14 who are their principal market, but they are cultivating the "over 65" group—and their reasoning is simply that the older age group has more money to spend and is more interested in finding ways to occupy time.

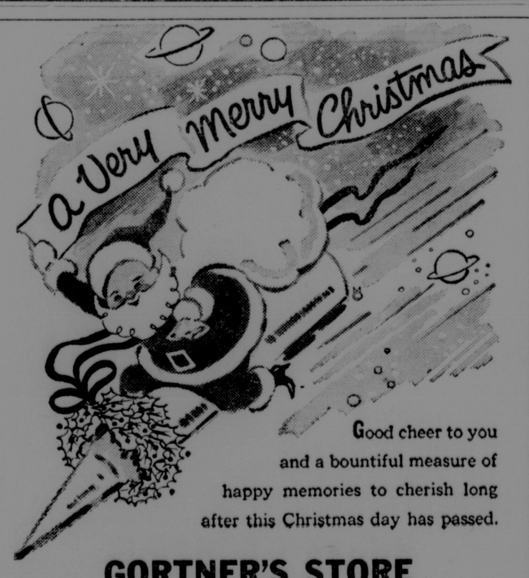
Some manufacturers of "do-it-yourself" tools and gadgets are cashing in on the adult toy market by putting models of their products on the toy counters. Among items in this category last Christmas were a "mobile" loudspeaker, an intercom set, and a hand drill. Plenty of these were sold to grown-ups who put them to practical use.



Christmas Customs From Many Peoples

The observance of Christmas in the United States, is a combination of customs which have come to us from Germany, England, Italy, Turkey, and many other countries, customs which have been combined into a beautiful and varied observance.

Christmas customs, combined with a proper appreciation of the spiritual nature of the observance, gives the real meaning of Christmas and the universal message it holds for all mankind, "Peace on earth; good will to men!"



Good cheer to you and a bountiful measure of happy memories to cherish long after this Christmas day has passed.

GORTNER'S STORE
Since 1890
Second Street — Oakland, Md.

Education Classes Are Held At Night

Adult education classes are being offered once again for the benefit of those people wishing to attended at Northern High school, at Cove. The courses are: Agriculture, commercial, crafts, and home economics.

Agriculture

Agriculture is divided into four parts of which three are combined into one. The first course of three parts is: Farm mechanics, farm management and economics, and farm bookkeeing. This part is being taught by Mr. Callis with about 30 adults enrolled.

The second part is poultry management. This part is being taught by Mr. Faith with 22 adults enrolled of which seven are women.

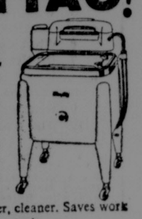
The Adult Commercial Course is also divided into two parts. The two parts are typing and bookkeeping. Miss Gleeson is teaching typing and Mrs. Falkenstine is teaching bookkeeping.

Approximately 33 are enrolled in the typing class and 25 are enrolled in the bookkeeping.

These courses are free except for the cost of the books and supplies that are needed.

Oysters, at $1 per pint are running 10 to 15 cents higher than last year.

best buy... MAYTAG!



2.50 per week

The "Master" —America's finest washer, yet it costs only 189.95 Easy to pay for. Holds more; keeps water hot longer; washes faster, cleaner. Saves work and time. See it now!

Terra Alta Hardware
TERRA ALTA, W. VA.

HEY! KIDDIES

DON'T FORGET



THE ARRIVAL OF

SANTA CLAUS

AND THE ANNUAL

CHRISTMAS TREAT

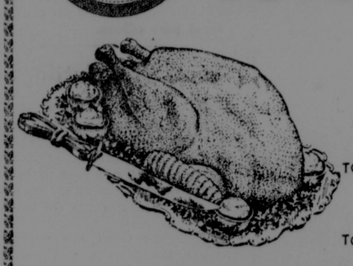
Saturday, Dec. 22

The annual Christmas Treat will be given to all the kiddies at 1 p. m., Saturday, December 22, on the Episcopal Church lawn.



Fully-Dressed, Oven-Ready, Tender, Young

A&P TURKEYS



You can't go wrong with an A&P Turkey, for they've been bred especially to provide plenty of sweet, full-flavored white meat; plump, tender drum sticks; rich, succulent dark meat . . . and they're priced so low!

5 LBS TO 9 LBS 49¢
10 LBS TO 17 LBS 47¢
18 LBS AND OVER 45¢

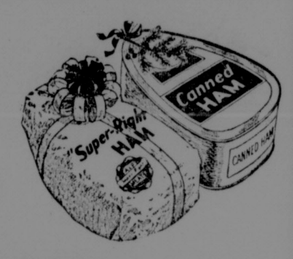
Other Christmas Poultry Values

Roasting Chickens lb 53¢ Long Island Ducks lb 49¢
Stewing Chickens lb 43¢ Meaty Capons . lb 65¢

Give an A&P Ham for Christmas

SUGAR-CURED, SHANK HALF
SMOKED HAMS . lb 45¢
Whole . . . lb 49c Butt Half . . lb 57c

FULLY COOKED, SHANK HALF
COOKED HAMS . lb 47¢
Whole . . . lb 53c Butt Half . . lb 59c



CANNED HAMS

ARMOUR STAR 10¾-LB SIZE lb 69¢
Armour Star or Irish Brand 6¾-lb SIZE can 5.89
SMALL CANNED HAM 5-lb SIZE can 4.69

A&P is Loaded with all Kinds of Christmas Fixin's

JANE PARKER FRUIT CAKE 1½-lb cake 1.39 5-lb cake 3.85
ANN PAGE SALAD DRESSING quart jar 49¢
JANE PARKER APPLE PIE SPECIAL each 43¢
A&P's FAMOUS COFFEE EIGHT O'CLOCK 1-lb bag 87¢ 3-lb bag 2.55

Tomato Soup ANN PAGE . 3 10½-oz cans 31¢
Tomato Ketchup ANN PAGE 2 14-oz bottles 45¢
Sparkle Gelatin Dessert 4 pkgs 25¢
dexo Shortening ALL VEGETABLE 3-lb can 93¢
Crestview Eggs GUARANTEED doz 53¢
Sunnybrook Eggs GRADE A LARGE WHITE doz 61¢
A&P Mince Meat . . 9-oz can 19¢
Silverbrook Roll Butter . lb 71¢
Vanilla Extract ANN PAGE IMITATION . 8-oz bottle 17¢
A&P Seedless Raisins . 15-oz pkg 21¢
Evaporated Milk WHITE HOUSE 6 large cans in carton 83¢

LUSCIOUSLY SWEET D'ANJOU PEARS 4 pears for 35¢
FRESH, CRISP, CALIFORNIA PASCAL CELERY large bunch 29¢
CALIFORNIA NAVEL ORANGES LARGE 75-88 SIZE doz 69¢

Cheddar Cheese LONGHORN . lb 49¢
Swiss Cheese WISCONSIN . lb 53¢
Cheese Food CHED-O-BIT TWO KINDS . 2-lb loaf 75¢
Cheese Slices MEL-O-BIT . 2 8-oz pkgs 53¢
Penguin Ice Cream 4 KINDS ½-gal pkg 79¢
Stuffing Bread JANE PARKER 24-oz loaf 21¢
Whole Kernel Corn NIBLETS 2 12-oz cans 35¢
Green Beans SULTANA—WHOLE 2 15½-oz cans 41¢
Cranberry Sauce OCEAN SPRAY 2 16-oz cans 41¢
Nestles Morsels SEMI-SWEET 2 6-oz pkgs 49¢
Cigarettes LUCKIES, CAMELS OLD GOLDS, CHESTERFIELD ctn of 10 pkgs 1.91

OUR FINEST QUALITY A&P PUMPKIN 2 29-oz cans 33¢
HALVES OR SLICES IONA PEACHES 2 29-oz cans 63¢
SOFT, CUDDLY PANDA DOLLS LARGE SIZE only 2.49
LEATHER HOLSTER 2 GUN SET only 2.99

HOLIDAY GREETS ASSORTED DARK AND MILK
Brachs Chocolates . 5-lb box 2.75

FOR PERFECT HOLIDAY SALADS, KRAFT
Salad Dressing MIRACLE WHIP quart jar 63¢

FOR PERFECT PIECRUST EVERY TIME
Spry SHORTENING 1-lb can 39¢ 3-lb can 1.01

FOR BRIGHTER, CLEANER CLOTHES
Dash DETERGENT large pkg 41¢ 9-lb 13-oz pkg 2.35

To Permit A&P Employees to Spend Christmas Eve With Their Families A&P Stores will Close at 6 p.m. Dec. 24. (Closed all day, Tuesday, Dec. 25)

AMERICA'S FOREMOST FOOD RETAILER . . . SINCE 1859
A&P Super Markets
THE GREAT ATLANTIC & PACIFIC TEA COMPANY

Christmas Dinner Served To Students

A Christmas dinner was served by the cafeteria staff during the regular lunch sections on December 13 in the school cafeteria, at Northern High school.

The cafeteria was decorated for the Christmas season with nativity scenes, pine, candles, etc.

While the students, faculty and others were eating their lunch, Christmas records were played for all to enjoy, and then all the students had a chance to sing their favorite Christmas carols.

The dinner consisted of: Turkey and dressing, gravy, mashed potatoes, buttered corn, relish tray, cupcake, candy, bread and butter and a half pint of milk.

Seven turkeys were used for this dinner.

The Board of Natural Resources reaffirmed its stand in opposition to proposed construction of federal highway along old C. and O. canal right-of-way, Cumberland to Washington.

Agriculture department reported that 1956 crop production equaled record set in 1948.



BURIED UNDER . . . Every year about this time, the mailman becomes the town's busiest and most popular citizen. Despite efforts on the part of everyone concerned to get folks to shop and mail early, there's always a last-minute rush at local post offices.

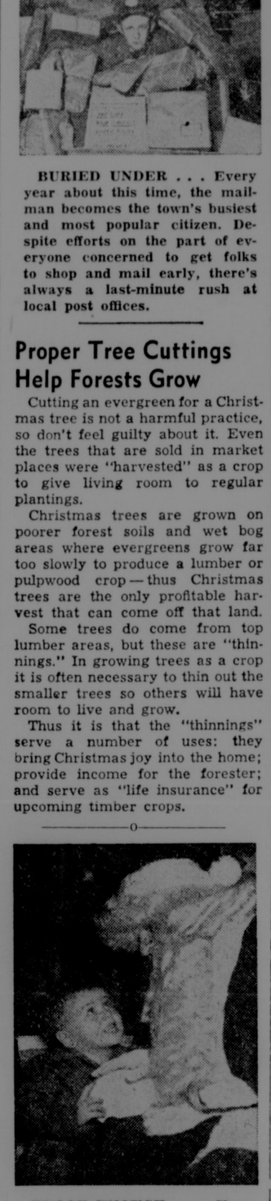
Proper Tree Cuttings Help Forests Grow

Cutting an evergreen for a Christmas tree is not a harmful practice, so don't feel guilty about it. Even the trees that are sold in market places were "harvested" as a crop to give living room to regular plantings.

Christmas trees are grown on poorer forest soils and wet bog areas where evergreens grow far too slowly to produce a lumber or pulpwood crop — thus Christmas trees are the only profitable harvest that can come off that land.

Some trees do come from top lumber areas, but these are "thinnings." In growing trees as a crop it is often necessary to thin out the smaller trees so others will have room to live and grow.

Thus it is that the "thinnings" serve a number of uses: they bring Christmas joy into the home; provide income for the forester; and serve as "life insurance" for upcoming timber crops.



PROOF ENOUGH . . . Skeptical oldsters who would spread the word there is no Santa should have a chat with this Chicago youngster who fairly beams as he asks old Saint Nick about the things that will be under his tree come Christmas morning.

Most Children Want Simpler Type of Gifts

An early report from Santa reassures the fact that our younger generation isn't too much fazed by this electronic world in which we live today.

Although some precocious youngsters ask for the outlandish in toys when they write to Santa, the majority still request the old standbys—such things as red wagons, tricycles, balls and gloves for the boys and dolls and such for the girls.

It is indeed reassuring in this modern age to know that children still find security and happiness in the simpler things of life, the things that pleased us most when we were children ourselves.

CRELLIN

Mr. and Mrs. Floyd Carskadon and Mrs. Ervin Fike attended the funeral of Clarence W. Knotts last Thursday afternoon at Lantz Ridge, W. Va.

Miss Lynn Adams, of Cumberland, spent a couple of days last week with her parents, Mr. and Mrs. Ellwood Adams.

Edwin Shaffer, of Washington, D. C., visited his uncle and aunt, Mr. and Mrs. Oscar Shaffer, on Saturday.

Mrs. Agnes Lantz's Sunday school class met Thursday evening at her home for the annual Christmas party.

Mrs. Lester Yutzy underwent surgery in a hospital near Washington, D. C. She has been visiting her son-in-law and daughter, Mr. and Mrs. Wade Rice and family at Hyattsville. Her condition is reported as improved.

Mr. and Mrs. Robert Simmons and daughter, Debbie, of Elkins, W. Va., were week-end guests of Mr. and Mrs. Milton Fike and daughter.

Mr. and Mrs. Charles Graham, of Washington, D. C., were week-end guests of Mr. and Mrs. Milton Fike and daughter.

Mr. and Mrs. Charles Graham, of Washington, D. C., were week-end guests of Mr. and Mrs. Fred Graham and other relatives here.

Mr. and Mrs. Ernest Knotts and family visited Mrs. Nora Glotfelty at Oakland on Sunday afternoon.

Mr. and Mrs. Alvin Mersing, of Arcada, Cal., are visiting the former's parents, Mr. and Mrs. Elmer Mersing.

The Opportunity club met last Friday evening at the home of Mrs. Homer Shaffer for the annual Christmas party.

Miss Stella Mae Bittinger, R.N., who has been working in the Preston County Memorial hospital in Kingwod, W. Va., is visiting her parents, Mr. and Mrs. Dewey Bittinger before leaving for Wilmore, Ky., where she will enter Asbury college next month.

Mr. and Mrs. Iret Ashby were Tuesday visitors of Mr. and Mrs. Richard Caldwell at Burlington, W. Va.

Mr. and Mrs. Arthur Friend were Sunday afternoon callers of Mr. and Mrs. Ralph Weeks and family at Pleasant Valley.

Mr. and Mrs. Floyd Carskadon and Homer Shaffer, of Crellin, were among those attending the wedding of Jenny Lynn Shaffer to Robert L. Kuhn in the Ev. United Brethren church in Bayard, W. Va. The reception was held at the home of the bride's grandparents, Mr. and Mrs. A. C. Shaffer.

Mr. and Mrs. H. C. Shaffer were Sunday visitors of Mr and Mrs. Nordeck Shaffer and family at Oakland

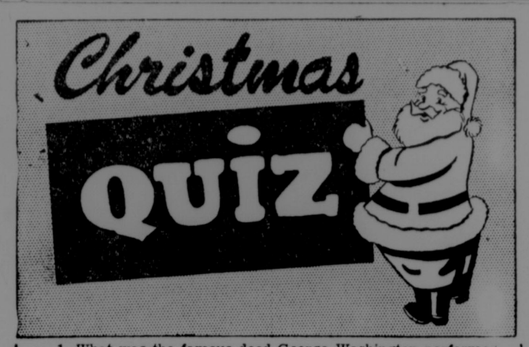
Mrs. Morgan Adams and daughter, Jeanie, of Cumberland, and son, Robert D. Adams, Air Force, who has been stationed in Denver, Col., and Leroy Robinson, of Washington, D. C., were Sunday visitors of Mrs. Stella Adams and family.

Mrs. Barbara Shaffer and children, of near Red House, were visitors of Mr. and Mrs. Kenneth Shaffer and son on Sunday.

Mr. and Mrs. Troy Gnegy and son, of Pleasant Valley, were visiting Mr. and Mrs. Darwin Fike and daughter last Sunday.

The Brotherhood of the Ev. U. B. Church met last Monday evening in the Crellin Union church.

Congress was set to study outlook for a 35-hour week.



1. What was the famous deed George Washington performed on Christmas day?
2. When did Santa's sleigh first make its appearance?
3. Where did the real Saint Nicholas live?
4. Legend has it that the crown of thorns was plaited from which Christmas plant?
5. What was the message inscribed on the first Christmas cards sent by Henry Cole?
6. What does the name Kris Kringle mean?
7. In Norse mythology, who killed whom with a mistletoe arrow?
8. For how long has Christmas been observed on Dec. 25th?
9. Where did the Yule Seal idea originate?
10. Who was Joel R. Poinsett?

ANSWERS

1. Crossing of the Delaware. 2. In Clement Moore's famous poem, "The Visit From Saint Nicholas." 3. Saint Nicholas was the Bishop of Myra, in Turkey. 4. From the holly plant. 5. "A Merry Christmas and a Happy New Year to you." 6. Christ Child. 7 Loki killed Balder, the sun god, after Balder's mother had obtained a promise from all living things, other than the mistletoe that they would not harm him. 8. Since 354 A.D. 9. In Denmark, the idea of Einar Holboell, a postal clerk. 10. An American statesman, Ambassador to Mexico, for whom the poinsettia plant is named.

Save Time in Making Holiday Plum Pudding

Plum pudding—rich in tradition and dried fruits but lacking plums—is perhaps one of the oldest and most famous of Christmas dishes.

Most plum puddings require four to six hours of steaming, but this time can be cut to about one-third by steaming the dough in a pressure sauce pan. When this method is used, pressure is omitted during the first 30 minutes (because the dough is rising) then 15 pounds of pressure and steam are applied for one-third of the time given in the recipe.

WHITE HOUSE TREES

President Theodore Roosevelt, an ardent conservationist, once disapproved of Christmas trees and for several years forbade any being brought into the White House.

But one year his sons, Archie and Quentin, smuggled one in and set it up in Archie's room. After the discovery, Gifford Pinchot, a great forester and conservationist, soothed T. R. by explaining that supervised and careful harvesting of Christmas trees — as thinnings — was good for the forests.

Ever since, the White House has had an indoor tree.

FRIEND STOCKYARD, INC.

Market report for December 17.

Steers: Good to choice, not available; common to medium, 11.50 to 15.50 cwt.

Heifers: Good to choice, 16.00 to 18.50 cwt.; medium to good, 13.00 to 15.90 cwt.; common to medium, 10.00 to 12.90 cwt.

Bulls: 12.30 to 16.00 cwt.

Cows: Medium to good, 11.00 to 14.70 cwt.; common to medium, 7.90 to 10.90 cwt.; canners, 6.00 cwt.

Veals: Good to choice, 24.00 to 28.75 cwt.; medium to good, 18.00 to 23.90 cwt.; common to medium, 11.00 to 17.90 cwt.; culls, 10.90 down.

Hogs: 14.75 to 18.30 cwt.

Sows: 12.10 to 15.00 cwt.

Shoats: 7.50 to 12.50 head

Pigs: 5.00 to 7.00 head.

Heavy hens: 19c to 24c lb.

Leghorn hens: 6½c to 8½c lb.

DEER PARK

To Present Program

The annual Christmas program of the Full Gospel church of Deer Park will be presented on Sunday evening, December 23, at 8 o'clock, under the direction of Mrs. E. W. Blizzard. The entire Sunday School department will take part.

The program will consist of a one-act play, "Inasmuch as You Have Done It," followed by a tableaux, "The Message of Christmas," in three parts. The public is invited.

A Christmas program will be presented at the Methodist church on Monday evening.

The Episcopal church will have its Christmas program Sunday evening.

Stanley Smith, Mentor, O., and Thomas Smith, Arlington, Va., were recent guests of Mr. and Mrs. Ramsey Smith.

Miss Nadara Rodeheaver, student of Asbury College, Wilmore, Ky., is home for the Christmas holidays.

The WSCS held its annual Christmas dinner, December 6th, at the church. Following the dinner, Mrs. Mabel Timmerman had the scripture reading. Rev. Don Jackson gave a talk on keeping "Christ in Christmas." Gifts were exchanged by the members and invited guests.

The Homemakers club had its Christmas party at the Town Hall, on Thursday evening.

Mrs. E. C. Clatterbuck, local March of Dimes chairman, attended a March of Dimes dinner at the William-James hotel, on a recent date.

Miss Grace Wright is a patient at Garrett Memorial hospital, Oakland.

Miss Mary Lee Rodeheaver, student at Houghton College, Houghton, N. Y., has returned home for the Christmas holidays.

Miss Josephine Paugh, WAC, is visiting her parents, Mr. and Mrs. Raymond Paugh.

CARD OF THANKS

We desire to express our sincere thanks and appreciation to all our friends and neighbors for their kindness and helpfulness during the illness and following the death of our husband and father, the late Harry Edward Liston.

We also want to thank all who gave flowers and contributed the use of their automobiles for the funeral service.

Mrs. Susie Liston,
Homer Liston.

—Adv. 1t.

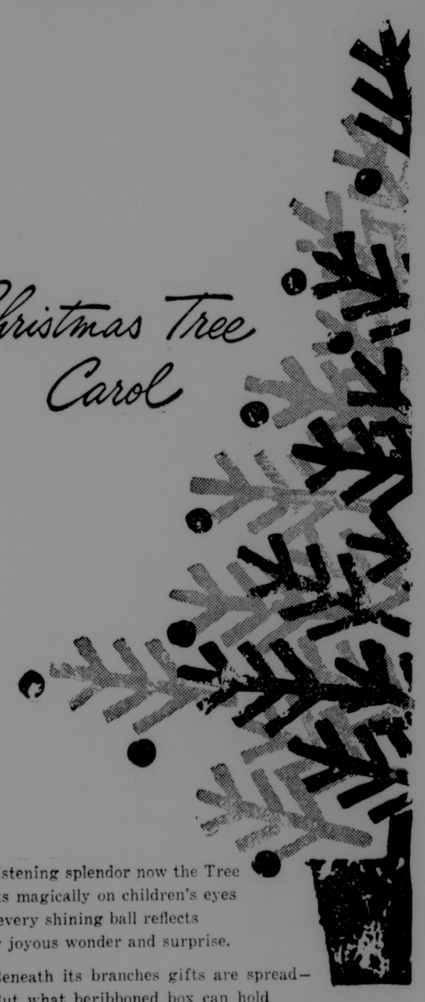


Bright, Best Wishes

We wish you and yours a rich abundance of all of the joys of this happy holiday season.

HAMILL'S STORE
Alder and Third Streets
OAKLAND, MD.

Christmas Tree Carol



In glistening splendor now the Tree
Bursts magically on children's eyes
And every shining ball reflects
Their joyous wonder and surprise.

Beneath its branches gifts are spread—
But what beribboned box can hold
A Christmas-kiss! And happiness
Defies a tissue-paper mold!

As 'round this fragrant pyramid
Our families gather joyfully,
Lord, may it ever point the way
Beyond its tinsel star to Thee!

MAUREEN MURDOCH

WEST MARYLAND POWER COMPANY

A Tip From Santa

See Firestone for Complete Selection of Toys and Gifts on Easy Terms



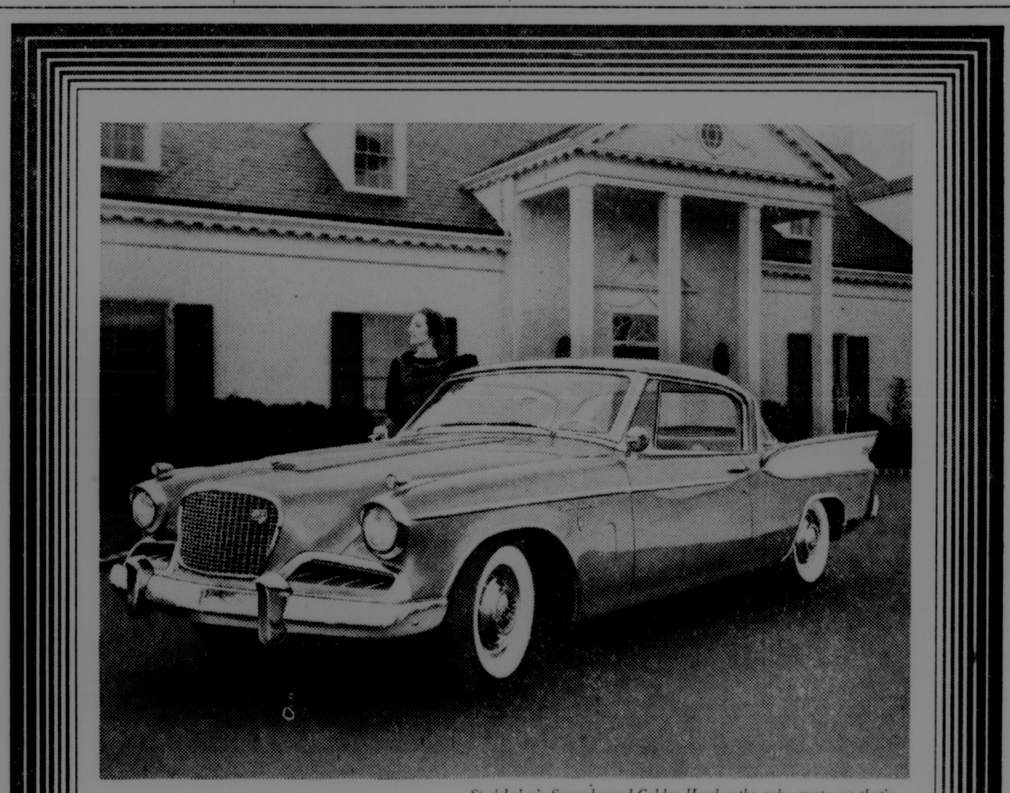
R & P Store
FIRESTONE
Third Street — Oakland



Christmas is here again, bringing a sparkle to children's eyes and joy to the hearts of all. May the spirit of the season enrich your life with its blessings, now and throughout the New Year.

C. MELVIN KIGHT

Oakland, Md.



Studebaker's Supercharged Golden Hawk—the only sports car that's a 5-passenger family car, too. Just one of 18 new Studebaker models.

Cross town or cross country, Studebaker's new engine with its built-in supercharger is the best answer to *all* driving conditions. You get super power whenever you want, and in "stop-and-go" driving, you get real economy, too. It's one of the big differences *Craftsmanship* makes in these more carefully built Studebakers. Drive one at your dealer's today.

Studebaker-Packard
CORPORATION
Where pride of Workmanship comes first!

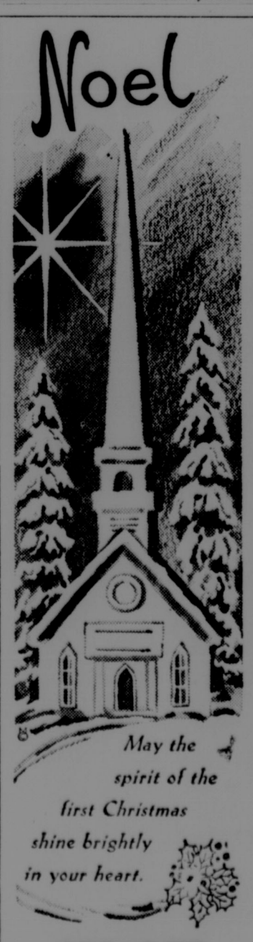


Warm Wishes

May the glow of holiday cheer brighten the homes of our many kind friends whose patronage we value so highly. Our thanks to you all.

MILLER'S SANITARY MARKET
Shartzer & Naylor
OAKLAND

Noel



May the spirit of the first Christmas shine brightly in your heart.

CEE-DEE TAVERN
OAKLAND, MD.

Friendsville Notes

Lutheran Activity

A Christmas Eve Candlelight service will be held Monday, December 24, at 8 o'clock at Grace Lutheran church.

Sunday School at 10 a. m., and worship service at 7:30 p. m. for Sunday, December 23 at the Lutheran church.

Christmas Program

The children of the Church of God, Sand Spring are having their Christmas program Sunday evening, at 7:30, at the church.

Methodist Activity

Worship services for Sunday, December 23, at the Methodist churches are: Blooming Rose, 9:45 a. m.; Hoyes, 11 a. m., and Friendsville, 7:30 p. m., when the Senior Choir will present a Christmas program, "Come and Adore Him." It will be a song and story program with film strip. This program replaces the regular evening worship service.

Circle III Christmas Party

The annual Christmas party of Circle Three, was held in the church recreation room on December 11 with thirteen attending. The tables were decorated in keeping with the holiday season. Gifts were exchanged. Members present were Mrs. Ivan Humberson, Mrs. John Capel, Mrs. Edgar Bartholomew, Mrs. John Williams, Mrs. Eugene Friend, Mrs. Owen Frantz, Mrs. Amos Friend, Mrs. Charles Hook, Mrs. Charley Miller. Guests were Miss Bertha Capel, Mrs. William Deshong, Mrs. Foster Frazee, Mrs. Helen Devine. Refreshments were served and Mrs. Eugene Friend will entertain in January.

Circle One of WSCS will have its Christmas party during the holidays. The date will be announced later.

The three lower grades of the Methodist Sunday School with their teachers, Mrs. John Williams, Mrs. Cecil Schroyer and Mrs. Russell Wright will present a Christmas dialogue at the regular Sunday School session on Sunday morning. Santa Claus will also appear and give a treat to all.

Brotherhood Meets

The Brotherhood of the Methodist churches met on Tuesday evening in the Hoyes church with the WSCS serving the dinner. The January meeting will be held at Friendsville.

MYF Meeting Held

The sub-district MYF meeting was held in the Methodist church on Monday evening. The district president had the business meeting; Miss Robin Rush, local president, was in charge of devotions; Miss Elsie Wright presented the topic and the local group won the banner for making the most achievements during the month. Refreshments were served in the social room of the church.

Homemakers Meeting Held

Mrs. Ross Fike, Mrs. Kenneth Savage, Mrs. Fred Humberson, Mrs. Julia Skidmore were hostesses to members of the Homemakers' Club and their guests on Thursday evening in the social room of the Methodist church. Gifts were exchanged, Homemaker Pals' names were revealed and names selected for the coming year. A lunch was served. The club will meet with Mrs. A. F. Neil in January.

Rotary Meets

Rev. Kinard, of Markleysburg, Pa., was guest speaker at Ladies' night for Rotary club, on Monday evening in the school cafeteria.

Santa Appears

Members of the local Rotary club, firemen, VFW, Town Council and businessmen of town sponsored the annual Christmas tree lighting on Monday evening, at 7:30, at the Honor Roll. Merle Frantz served as toastmaster; Rev. Ross Speicher gave the invocation. The tree lights were turned on by Mayor Karol Rush, who gave a word of greeting. The Northern High band and Glee club furnished several Christmas selections. Santa appeared on the fire truck and gave a treat to all children of the community.

Sewing Club Meets

The Frazee Ridge Sewing club met on Thursday at the home of Mrs. William Umbel, with an all day session being held. The group exchanged gifts, and a chicken dinner was served by Mrs. Umbel and assisted by Mrs. Laura Belle Frantz and Mrs. Donald Sisler.

Attend Party

Twelve members of Camp 45, Woodmen of the World, attended the Christmas party given by the Woodmen Club of Oakland, last Thursday evening. Entertainment was furnished by students from Northern High school, Cove, and members of the Lions club, of Oakland.

Miss Marlene Hoff has been employed at Ross Hardware store, Main street.

A daughter was born to Mr. and Mrs. Walter Friend, at their home at Markleysburg, Pa., on Sunday evening. Mrs. Friend was formerly Miss Dorothy Selby.

Raymond Schlosnagle, who has been a patient at Newton D. Baker Veterans' hospital, at Martinsburg, W. Va., spent the week-end here with his wife and daughters. They accompanied him to Cumberland on Sunday afternoon upon his return to the hospital.

Mrs. Laurence Friend spent Saturday and Sunday in Allison, Pa., with her sisters, Mrs. Mabel McCuen and Mrs. Bess Schlosnagle. Another sister, Mrs. Byard Liston, of Harnedsville, Pa., is visiting with them in Allison, Pa.

Mrs. Richard Selby and her parents, Mr. and Mrs. Orval Rush spent Tuesday in Oakland.

Rev. and Mrs. DeShong were Sunday dinner guests of Mr. and Mrs. Cecil Schroyer.

Mr. and Mrs. J. E. Barnard spent Friday night and Saturday with their parents, Mr. and Mrs. W. E. Shoemaker and sons.

Mr. and Mrs. Okey Hoff and daughter, Marlene; Mr. and Mrs. John Bishoff and daughters were Sunday dinner guests of Mr. and Mrs. Isaac Frazee, at Markelysburg, Pa. The dinner honored the 70th birthday of Mr. Frazee.

Mr. and Mrs. Paul Savage and daughter have returned to their home here from Texas. Paul has served two years in the armed forces and received his discharge. They will visit his parents, Mr. and Mrs. Gilbert Savage and with her parents, near Oakland.

Mr. and Mrs. Harold Talbott, Uniontown, Pa., spent Saturday evening with her parents, Mr. and Mrs. Horace Henniegh.

Rev. and Mrs. Webb, of Confluence, were Sunday dinner guests of Mr. and Mrs. Orval Rush. Other afternoon callers were Mr. and Mrs. Harold Frazee, Markleysburg, Pa.; Rev. and Mrs. DeShong and Mr. and Mrs. Cecil Schroyer.

Mr. and Mrs. Kenneth Watson and sons, of Terra Alta, W Va., were Sunday dinner guests of Mr. and Mrs. George Hileman.

Mr. and Mrs. Ward K. Livengood and sons spent Saturday in Cumberland.

Mr. and Mrs. Wallace Holman, of Waynesboro, Va., announce the birth of a daughter. This is the fourth child and first daughter. Wallace is a son of Mr. and Mrs. John Holman, of Friendsville.

Mrs. P. J. Kahl, Accident, spent Monday with Mr. and Mrs. Clyde VanSickle.

Visitors of Miss Nellie Friend during the week were Mr. and Mrs. W. H. Burniside and son, Harry, of Hopwood, Pa., and Mr. and Mrs. Dailey Groves, Elder Hill.

Mr. and Mrs. William Dunham were Sunday dinner guests of Mrs. Cecelia Spear, at Oakland.

Mrs. Ralph Fike spent Wednesday with her aunt, Mrs. Harold Fike.

Mr. and Mrs. Eugene Sines and daughters and Mrs. Orpha Sines spent Sunday in Pittsburgh, with Mr. and Mrs. Frank Hurley.

Mrs. Nevada Hostetler and Mrs. Pearle VanSickle spent Tuesday in Oakland, on business.

Mrs. Lou Smith and Henry Smith, of Frostburg, were Monday dinner guests of Mrs. Harold Fike.

Wednesday evening dinner guests of Mrs. Fike were Mr. and Mrs. Nick Leichlitter and son, Delbert Lee, of Bittinger.

Mr. and Mrs. Eugene Sines and daughters spent Friday evening with Mr. and Mrs. George Vitez and daughters, at Selbysport.

Mr. and Mrs. Charles Metheny and family spent Sunday afternoon with Mr. and Mrs. Gilbert Savage at Sand Spring. Mr. Savage is an instructor at Kitzmiller Elementary school, but is on sick leave at the present.

o

Subscribe for The Republican

Northern Hi News

By ROSALEE SISLER

Christmas Parties Held

Homeroom sections had their Christmas parties on Thursday, December 20 during the fourth and fifth periods. In many sections the students exchanged gifts.

Class Rings Received

Members of the junior class, along with a limited number of seniors, received their class rings from the Josten Jewelry Company. The rings served as an early Christmas present to nearly 95 students.

Lobby Is Decorated

Miss Gleeson's general business classes were in charge of decorating the lobby of the school this Christmas season. It looks very pretty with the Christmas tree decorated, the princess pine roping decorating the walls and the large wreaths in the windows.

Senior Pictures and Class Will

Members of the senior class received their pictures from Mr. Dan Englar of Englar Studios, Westminster, this past week. Mr. Englar is the official photographer to the North Star Yearbook. Last week senior made their wills, which will go into the yearbook.

"The Nativity Story"

Members of the eighth grade core classes, the senior band, and the glee club presented "The Nativity Story" on Wednesday, December 19. No admission was charged but a free-will offering was taken after the performance. This program was given to the students on Wednesday afternoon.

Basketball

It looks as though the Northern Huskies got their 1956-1957 basketball season off to a bad start by losing their third straight game on Friday. However, we are sure they will start winning soon. The Friday game was played with Rockwood in the Northern gym. Students witnessed the game. Their fourth game was played with Salisbury at Northern on Tuesday night.

BITTINGER

Mr. and Mrs. Orval Glotfelty returned to their home here last Sunday after having spent a week in Florida.

Mrs. Helen Englar and sons, of Westminster, are visiting at the home of Mrs. Englar's parents.

Mrs. Clarence Oester was taken to Meyersdale Community hospital last week, where she underwent a major surgical operation, from which she is reported to be recover-satisfactorily.

Nelson Wilt, a native and lifelong resident of the Bear Hill section, died in the Meyersdale hospital last Saturday morning. Funeral services were conducted in Jennings on Tuesday afternoon of this week.

Mr. and Mrs. Cecil Kellison and children, and Mrs. George Shawley visited Mrs. Clarence Oester in the Meyersdale hospital, last Sunday.

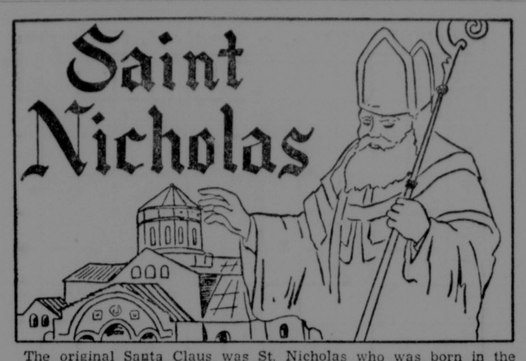
Dorothy Glotfelty, a student at Western Maryland college, is home for the Christmas holidays.

Church Women Meet

The United Lutheran Church Women of Emmanuel Lutheran church, at Bittinger, met on Friday evening. The president, Mrs. Marvin Beitzel, presided at the business session. Upon recommendation of the Christian Service Committee, the group decided to adopt a project to provide new paraments for the church. The annual covered dish dinner will be held on New Year's Day.

Mrs. James Glotfelty was leader of the study topic, "Everywhere—Christmas Tonight." Aims of the lesson were fourfold, to share in some of the Christmas observances with Christians of other lands; to deepen our common faith in Christ and our common task; to become better acquainted with some missionaries supported by United Lutheran Church Women.

Saint Nicholas



The original Santa Claus was St. Nicholas who was born in the ancient port city of Patara, in Southern Turkey, on the Mediterranean coast, during the 3rd century. St. Nicholas was for many years Bishop of Demre (ancient Myra) and it was at Myra that he died in 342. He is buried in Demre in a church which bears his name, the Church of St. Nicholas.

Renown for his many kind deeds, and especially for his loving generosity towards children, the good bishop has become a legendary figure in the folklore of many nations. To accommodate the many travelers who visit the Church of St. Nicholas in the blue mountains of Demre, the Turkish government recently completed a new road. Just last year the government honored him by issuing a special stamp in his name.

Biblical tradition is very rich in the ancient land of Turkey. In the city of Antioch, where the followers of Christ first called themselves Christians, the site where St. Peter led the first Mass can still be seen. Many other saints, including the Apostles Paul, John, James, Luke and Barnaby were born in this region. Mary, Mother of Christ, retired after the Crucifixion to the city of Ephesus, where her abode has been excavated and opened to the public by the Turkish government.

Mt. Lake Park News

Christmas programs of the local churches will be held respectively: Friday evening, December 21, a Christmas play at the EUB church; Bethel ME church, Sunday, December 23, 7:30 p. m. The Baptist church will also have its program Sunday evening, December 23. A candlelight service will be presented by the children of the Sunday School.

Mrs. W. B. Simmons entertained the WSCS of Bethel ME Church last Thursday evening. There were 14 members present.

George Wheeler, who spent the past several months with his daughter and son-in-law, Rev. and Mrs. W. C. Rogers, accompanied his son-in-law, John Selden, to his home in Brooklyn, N. Y., where he will spend the winter months.

Mr. and Mrs. Lyle Weeks, Joe and Rayma, visited their son-in-law and daughter, Mr. and Mrs. Marion Dodge in Dundalk, Saturday evening and Sunday.

Miss Nevada Ford, of Aurora, W. Va., spent Friday visiting her uncle, U. G. Ford.

Reginald Ford spent the week-end in Baltimore. He was accompanied by Mr. and Mrs. Carlton Tasker and son, who visited Mrs. Tasker's mother, Mrs. Florence Harris, in Crownsville.

Mrs. W. C. Rogers entertained her Sunday School class with a dinner at the parsonage, Monday evening, December 17.

Miss Jane Humbertson is spending the holidays with her parents, Mr. and Mrs. Arthur Humbertson.

Mr. and Mrs. Morgan Mosser and family, of Washington, Pa., spent the week-end with Mr. Mosser's parents, Mr. and Mrs. T. C. Mosser.

The Loch Lynn Community Christmas treat, will be distributed at the Loch Lynn school, Friday afternoon, December 21, at 1 p. m.

The Brownie Scouts of Mt. Lake Park, held their annual Christmas party, Monday evening. The girls sang Christmas carols and exchanged gifts. The girls were pinned with Christmas corsages by their leader.

Mrs. Stanley Snyder, Mrs. Elliott Shaffer and Mrs. Joseph Turney assisted in serving. Brownies will resume their meetings on January 7.

Mr. and Mrs. James W. Sweitzer entertained with a card party at their home this week for a number of friends. Those present were Mr. and Mrs. Emile Germain, Mr. and Mrs. Harvey Riley, Mr. and Mrs. Willard Hayden, Mr. and Mrs. Denzil Hile, Mr. and Mrs. C. E. Shrout, Mr. and Mrs. Arthur Wolfe and Mr. and Mrs. Homer Liston.

Mrs. William Ott returned home last week after a month's visit in Seattle, Wash.

Mrs. Britton Martin and Mrs. William Ott spent Monday in Fairmont, W. Va., visiting Mrs. Fred Fleming. Miss Kathleen Bishop and Mrs. Margaret Berghaus. Mrs. Fleming and Miss Bishop had been ill, but both are improving now.

SPEED QUEEN WASHERS
TRADE — TERMS
— REPAIRS —
S. C. Showalter
Phone 2931
Salisbury, Pa.

KIGHT'S Insurance Service
Has your operator's license been revoked or suspended? Need filings to get your license? Call or stop in for information.
Dial DE 4-3252 Second Street
Oakland, Maryland



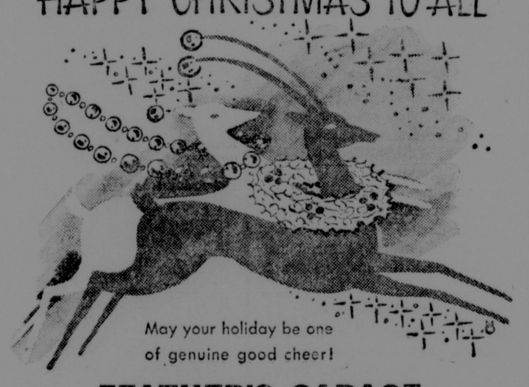
The STOCKBRIDGE
New 21" (diagonal measure) Sylvania TV with the clean-cut look! Features HaloLight and new Magic Touch Tuning that works at the flick of a finger. It's 3 times as fast as ordinary TV tuning! Your choice of lustrous finishes.
$279.95
SHERMAN WHITE
8th Street Oakland, Maryland

BIG GIFT
FOR MOM AND DAD
As advertised in Look, Better Homes & Gardens, New Yorker and Sunset



the one and only
BarcaLounger
PATENTED
The biggest bargain in lifetime luxury is the BarcaLounger. Make it the big gift for the entire family this Christmas. Its exclusive "Floating Comfort" urges relaxation the minute you sit down and lean back. Your body is cradled in any position from sitting to full reclining. Just sit down, settle back... *relax*. Wide variety of decorator styles and coverings.
INSIST ON THE GENUINE BARCALOUNGER
SIZES TO FIT YOU. Only the BarcaLounger comes in such a wide variety of sizes. Be sure you get a correct fit.
READ REST RELAX WATCH TV
Oakland Hardware & Furniture Co.
"YOUR HOME FURNISHING CENTER"
Third Street Dial DE 4-2150

HAPPY CHRISTMAS TO ALL



May your holiday be one of genuine good cheer!
FEATHER'S GARAGE
AND KEYSTONE STATION
Route 219—Oakland-Mt. Lake Park Road



Happy holiday wishes to you, our friends and customers, and sincere thanks for the pleasure of serving you. May your Yuletide be bright with all the season's joys.
Sanders & Hershman Garage
Liberty Street — Oakland



May a full measure of holiday joy and good will be yours in this happiest of seasons. And may it last throughout the year.
COGLEY'S Barber Shop
Manhattan Hotel Bldg.
OAKLAND

IDEAS FOR YOUR Gift List
★SHOPSMITH (5 Complete Tools in 1)
★PORTER-CABLE POWER TOOLS
★BLACK & DECKER POWER TOOLS
★CARPENTER TOOL BOXES
★GERMANTOWN HATCHETS AND HAMMERS
★BOTTLED GAS BLOW TORCHES, Refillable
★ALUMINUM LEVELS
★BIG BEAM SIGNAL LIGHTS
★TARPAULINS
★PLASTIC GARDEN HOSE
★ALUMINUM AND WOOD LADDERS
★TACKLE BOXES
★WEEK-END DECORATOR KITS
★EXTENSION CORD SETS
★DRILL BIT SETS
★TORO LAWN MOWERS
★HI-LOW CAMP STOOLS
★HI-LOW OUTDOOR GRILLS
★SAFES
★ALL-STEEL DESKS AND CHAIRS
★FILING CABINETS
★STORAGE CABINETS
★CASH BOXES
★CARD FILES
★DESK BLOTTING PADS
★ALUMINUM DESK LAMPS
★ALUMINUM BULLET TYPE LAMPS
★TYPEWRITER STANDS
★WASTE PAPER CANS
★OFFICE TABLES
★STEP SEATS
★GAS CALCINATORS
Acorn Associates
Oakland, Maryland 79 Liberty Street

Holiday Spirit Dies Too Quickly

With all the excitement and hustle that precedes Christmas, it often happens that the day after Christmas is an anti-climax. It shouldn't be, although many new toys will already be broken, a few are certain to be disappointed because they didn't get what they really wanted from Santa—and, of course, there are bills that must be paid.

Yet, it isn't quite right to put Christmas so far behind us when December 26th arrives. There are many things that can and should be done to keep the Christmas spirit alive. This is the time for everyone in the family to write thank-you notes. Writing at once to acknowledge a gift serves two purposes. The giver appreciates such prompt thoughtfulness and it's always much easier to write a thank-you note promptly than to keep putting it off.

The day after Christmas is also a good time to start taking memos that will help make the next celebration of the holiday a greater event. And, before discarding those Christmas cards and letters, be sure that your address book is up to date.

Take a look around you at some of the gifts your friends received—and you may get some idea that will help you do a better shopping job for upcoming birthdays, anniversaries, and for the next Christmas, which on December 26th, is less than a year away.

Subscribe for The Republican

Christmas Caroling Is Custom Which Began Centuries Ago

Christmas caroling, so much a part of our present-day observance of Christmas, is said to have begun about the 16th century.

The first real Christmas carol is attributed to St. Francis of Assisi, who made a model of the Bethlehem manger to help him tell his people the Christmas story.

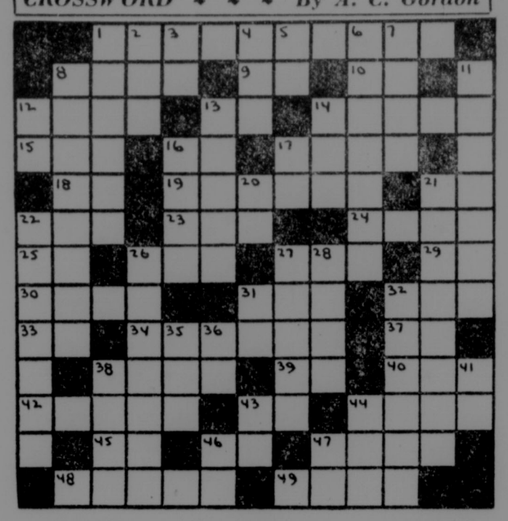
Christmas carols were then supposedly taken from Italy to England by the traveling clergy. The idea of caroling fitted into the English conception of Christmas as a combination of religious celebration and a day of good will, so it flourished in that country.

Little bands and groups of singers which sprang up in the towns and villages were called "Waits." A natural explanation of the name seems to be that it refers to watching and waiting, for Christmas Eve is called the Vigil of Christmas.

As early as December 21, which is the day dedicated to St. Thomas, mummers and carolers would begin going from door to door, announcing the great feast at hand. It was natural for householders to offer hospitality to these troubadors, and gradually in many places the custom of giving and receiving presents of various kinds was established.

President Eisenhower and Prime Minister Nehru of India, began a series of talks this week.

CROSSWORD — By A. C. Gordon



ACROSS
1 - Racket game (poss.)
8 - In one game this is "nothing"
9 - Prefix meaning "together"
10 - Cuprum (chem.)
12 - Misplace
13 - Pronoun
14 - Sprinkle
15 - Poker prize
16 - Musical note
17 - Broadcasts
18 - Fistic finis
19 - Old graduates
21 - Tantalum (chem.)
22 - ... pins
23 - Vitality
24 - Fragrant ointment
25 - Area measure
26 - That girl's
27 - Caspian ...
29 - Scottish "one"
30 - Sub ...
31 - Exclamation
32 - ... Galahad
33 - General Necessities (abb.)
34 - Speeder
37 - Preposition
38 - Goes astray
39 - Printer's measure
40 - Bird beak
42 - Procession
43 - Either
44 - Monster
45 - Selenium (chem.)
46 - Provided that
47 - Good friends
48 - Cater
49 - Infrequent

DOWN
1 - "Bean City"
2 - Hail!
3 - Prefix denoting "down"
4 - Frozen dessert
5 - Not at all
6 - "Sweet potato"
7 - Dried fruits
8 - Spectator
11 - Walker
12 - Latin Poet (abb.)
13 - Distance runner
14 - Triumph
16 - Red ....
17 - Exist
20 - Increase the ante
21 - Sports conditioners
22 - Objectives
26 - Cross-country runner
27 - Steep
28 - Deserve
31 - Indefinite article
32 - Lone
35 - Vase
36 - Canadian province (abb.)
38 - Alleviate
41 - Have being
43 - Belonging to
44 - Paddle
46 - "That is"
47 - Parent

(Crossword Puzzle Answer on Page Six)



PERFECT ANGELS . . . Being good is always easier when it gets near to Christmas time and these little ladies, dressed for the role of angels in a Christmas pageant, are certainly taking their roles to heart.

Coach Schedules Twenty One Games; Rules Are Changed

Basketball is under way once again, at Northern High school, at Cove, with 21 games scheduled under the direction of Mr. Brown. He predicts that we will win 10 or 12 games scheduled.

The Junior Varsity team under the direction of Mr. Mitchell, has 17 games scheduled.

Rules Change

Some of the basketball rules have been revised from previous years. They are the following: The free throw lane; Disqualified players; Position of free-thrower; Held-ball; Jump ball; Added restrictions on non-jumpers; Added restrictions on players during free throw; Added provision governing throw-ins; and Touching ball on downward flight.

Squad

These boys came out to practice on November 15. Seniors: Ronald Glass, Claude Humberson, Byron Fike, Robert Bartholomew. Juniors: Richard Durst, Darwin Robeson, Gary Lawson, Wayne McKenzie, Richard Durst, Ward Humberson, Tom Schroyer. Sophomores: Richard Spear, "Butch" Straus, Delmos Wright, Gary Hetrick, Dick Miller, Don Bartholomew, Ron Baker, and Bobby Bittinger. Freshmen: Joe Friend, William Georg, James Lowry, Bud Long, Tony Rush, Ralph Buckel, Eugene Kinsinger, John Capel, ames McKenzie, and Pete Yommer. Manager: George Patton.

Returning lettermen from last year's squad are: Ronald Glass, scoring 124 points; Claude Humberson, scoring 97 points; Darwin Robeson, scoring 26 points; Ward Humberson, scoring 16 points; Edgar Mickey ,scoring 12 points; Tommy Schroyer, scoring 12 points; Richard Spear, scoring 140 points; and Gary Hetrick, scoring 3 points.

Use the Want-Ads

Graduates Attend Discussion Period

College students and those continuing their education will be present at a Discussion Period and Social Hour which will be held in the Southern High School cafeteria, Friday, December 20.

The discussion period and a social hour will be sponsored by the 12-C Core class in connection with their Education unit.

The purpose of it is to acquaint senior students with the problems they will face when they enter college or further training.

If there are enough college students attending they will divide into groups according to what they are studying in college. They will discuss their subject with the high school students who are interested.

After the discussion periods are over there will be a social hour held in the cafeteria. Coffee, tea and cookies will be served for everyone attending.

INSURANCE
For All Your Needs
See
Ross Speicher
Phone 636 Accident, Md.

JUST TO SAY,
"Merry Christmas"
AND
"Thank You"
FOR YOUR FRIENDLY PATRONAGE DURING THE PAST YEAR
Western Auto Associate Store
Reaford B. Purbaugh, Owner
Alder Street — Oakland

Happy Holiday
Our best wishes to you on this Happy Christmas Holiday.
WAKELY'S HARDWARE
Second Street — Oakland

for a MERRY XMAS all year 'round!
Duo-Matic
3-Track Extruded Aluminum Storm-Screen Window Only $15.95
for opening sizes up to and including 25" x 47" double-hung windows. Other sizes slightly higher
• Extruded aircraft aluminum.
• Stainless steel inter-lock.
Duo-Dor
Extruded All-Aluminum Storm-Screen Door Only $39.95
Six Standard Sizes
• Complete with all hardware, including pneumatic door check, outside aluminum door jamb.
• Rugged construction, over 1" thick.
• Converts quickly from storm door to screen.
Guaranteed by Good Housekeeping
products of the weather-proof co.
SAVE INSTALLATION CHARGES. Anyone handy with simple tools can install DUO-MATIC and DUO-DOR
Nationally advertised in Life, Post, Good Housekeeping and other leading publications
GARRETT BUILDING SUPPLY CORP.
Opposite B. & O. Station Mt. Lake Park
No Down Payment — 36 Months To Pay

COME TO THE FAIR FOR VALUES
Christmas Tree Light Bulbs ..... ea. 10c-45c
Christmas Tree Lights ..... 1.19 & 2.19
Santa and Reindeer Lights 1.79
Plastic Tree Trimmings ..... ea. 10c
Plastic 26-pc. Tea Sets 98c
Plastic 32-pc. Tea Sets 1.79
Double Holster & 2-Gun Sets .. 4.95 & 6.95
Christmas Tree Bubble Light Sets 4.69
Icicles ..... box 10c
Dolls ..... 2.98 & 4.98
Dolls with real hair 6.75
Tree Top Angel Lights 1.69
See Our Unique Display Of Novelty Items
Cheerio
We join Santa in wishing you lots of good cheer. May all your Christmas dreams come true, and may you have the brightest, merriest Yuletide ever.
The FAIR
ALDER STREET DIAL DE 4-4149

It's time to say Merry Christmas and to thank you for your continued patronage.
MT. LAKE RESTAURANT
AND
Gregory Refrigeration Service
MT. LAKE PARK, MD.

Gifts for All at Firestone
Tremendous Savings on Hundreds of Favorite Gifts for Men, Women and Children of All Ages
Popular Toys at Popular Prices
She'll Love this Beautiful 18" BRIDAL DOLL
Reg. 7.00 4.99
• Walks as you lead her
• Moving eyes—long lashes
• Lustrous lifelike hair
• White taffeta gown
• Vinyl plastic body
Save almost $20.00 on this 27-piece .027 gauge LIONEL TRAIN SET
It's Lionel's newest model complete with diesel locomotive, four cars, track and all accessories.
Reg. 59.55 39.99
4.00 Down 1.75 a week
Our Gift to You... FREE
24-Page Song Book America's Favorite Christmas Carols
Complete with words and music
No obligation... Nothing to buy—Just stop in.
Texas Ranger HOLSTER SET $2.98
Handsome black and white genuine leather. Includes two beautiful pistols.
For Little Hostesses
Wedgeware TEA SET $1.98
Service for two in dusty rose and white. Sanitary, durable, washable and cute as can be!
Children Love To Play It ACCORDION
Full-scale keyboard plays both sharps and flats . . . a real musical instrument. Includes case and song book. $3.98
Regulation Size GOLDEN BATON 98c
A beautiful 24" steel baton with vari-colored finish.
Easy-to-play GOLDEN TRUMPET
Plays real marches, songs, bugle calls. Excellently detailed molded plastic with rich gold coloring. Includes mute, song book and case. $3.98
Electric Roaster 43.95 6 months to pay
• new Westinghouse
Remington Shaver 28.50 8.50 trade-in on old shaver
• 14-day FREE trial
G-E Steam & Dry Iron 14.95 instant change to steam or dry
• light in weight
Hi-Fi Phonograph 79.95 take 'til June to pay
• 4-speed, automatic
Sunbeam Fry Pan 19.95 square shape gives extra capacity
Hot 'N Cold Server 6.98 keep foods hot, ice cubes for hours
• double wall, insulated
Make it a Firestone WHITE Christmas
R & P Firestone STORE
THIRD STREET OAKLAND

Christmas Hazards

Each year we read or hear of a family that has had their holiday season marred by a Christmas tragedy.

Little careless acts—that seem so unimportant at the time—are the cause of death or some accident which mars the spirit of joy that should accompany the holiday.

Tragedies—especially at Christmas — are needless, so take a moment to think about the dangers that may be present in your home.

Christmas trees cause many fires, so choose your tree wisely. Don't buy a larger tree than your family needs, and be sure it isn't dried out.

The many and varied assortment of lights now being used to decorate Christmas trees can, if not properly handled, cause an electrical fire.

Be sure you use only electric lighting sets that have been properly approved.

Christmas time has a lot of "do it yourself" tasks about the house. Watch out for frayed wires, loose connections and broken sockets on Christmas tree lights.

Don't plug too many cords into one outlet.

If you leave the house, be sure all tree lights are turned off.

RCA & ZENITH TELEVISION
Sales & Service
1 Year Guarantee
OAKLAND ELECTRIC & RADIO SERVICE
ALDER ST. OAKLAND MD.
Phone DE 4-3401

We're coming your way with a friendly wish for a very Happy Holiday.
D. E. HELBIG
Jewelers
Alder Street — Oakland

United In Marriage Sunday



Miss Arveta Marie Bell, daughter of Mr. and Mrs. Fred A. Bell, Oakland, was married Sunday to Donald Lee Savage, CS3, son of Mr. and Mrs. Thomas W. Savage, Deep Creek Village. The double ring ceremony was performed Sunday afternoon in St. Paul's Methodist church by the pastor, Dr. W. S. Patterson.

The vows were exchanged before an altar decorated with lighted candles, evergreen and bouquets of white lilies. Mrs. Jay Bell sang "Always," "The Lord's Prayer" and "O Perfect Love," accompanied by Mrs. Merritt Feather, who also played traditional wedding music.

The bride, given in marriage by her father, wore a ballerina-length gown of Chantilly lace over taffeta, fashioned with a scalloped neck line, long, pointed sleeves, long torso bodice and a full ruffled skirt. Her fingertip veil fell from a crown of seed pearls. She carried a white Bible topped with a white orchid with satin and lace streamers tied with rosebuds.

Miss Mary Jane Browning, College Park, was maid of honor. Miss Amy Anderson, Morgantown, W. Va., and Miss Barbara Lewis, Terra Alta, W. Va., were bridesmaids. They wore identical dresses of red crystalette, with scooped necklines, three quarter length sleeves with cummerbunds and full skirts, which were ballerina length. Their headbands were of red velvet, and they carried bouquets of red and white variegated carnations. Each wore a single strand of pearls, a gift of the bride.

Linda Kay Bell, sister of the bride, served as flower girl. She wore an outfit matching that of the bridesmaids.

Truman Herrington, CS3, acted as best man and Clayton McGavin, CS3 and Michael Patterson, CS2, were ushers. All are in the Naval service stationed at Yorktown, Va.

The bride's mother wore a light blue wool suit with black accessories, and a pink rosebud corsage. The groom's mother chose a light brown wool suit with dark brown accessories and a yellow rosebud corsage.

A reception was held in the church social room following the ceremony. The table was decorated with red roses and poinsettias. The wedding cake, three tiered and topped with a miniature bridal couple, was served by Miss Jean Ward. Mrs. Jane Johnson presided at the punch bowl. Both are sisters of the bridegroom.

The bride is a graduate of Southern High school, class of 1956, and is attending Morgantown Business college. The bridegroom is a graduate of Northern High school, class of 1953, and is now serving with the U. S. Navy at Yorktown.

The couple left for a wedding trip through Southern states.



Our Christmas message is wreathed in good wishes and garlanded with gratitude for the privilege of serving all our many friends
OAKLAND TIRE SERVICE
Bob James and Bill Ritchey
"The Recappers"

Eighteen Classrooms Get New Furniture

Eighteen elementary school classrooms in the county have been completely equipped with new desks and chairs during the past two years, according to records in the office of the Board of Education.

Thirteen of these rooms were provided for during the present school year. The furniture replaced old furniture that was obsolete and in many cases unfit for use.

Willard L. Hawkins, county superintendent of schools, said the best of the old furniture was being repaired, sanded and painted in attractive colors. He said it was the aim of the school board to have new or reconditioned furniture in every classroom within another two-year period.

The new furniture has been placed as follows: Kitzmiller, two rooms; Accident, two rooms; Loch Lynn, two rooms; Bloomington, one room; Red House, two rooms; Swanton, one room; Friendsville, three rooms; Center street, Oakland, four rooms; Deer Park, one room.

AMERICAN CAROLS

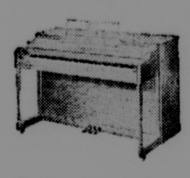
Three of our loveliest Christmas carols were written by Americans. In 1849, Edmund H. Sears composed "It Came Upon a Midnight Clear" and in 1859 Dr. John Henry Hopkins Jr., composed "We Three Kings of Orient Are." "O Little Town of Bethlehem" was written in 1868 by Phillips Brooks.



TEST PILOT . . . This seven-year-old is wide-eyed with delight as he operates a remote control plane, pylon and airport shown at New York's Ninth Annual preview of toys. Helicopter is actually airborn by the propellor and responds only to the junior "test pilot" at the control panel.



Surprise the Family with a Famous
LESTER
Betsy Ross Spinet



Easy Terms - 10 Year Guarantee

We are authorized dealers for
SMITH-CORONA TYPEWRITERS
Give one for Christmas

Don't miss hearing the new
Thomas Electronic Organ
as low as $599
Now on Display

Consolidate several purchases from our Music Shop and pay for them all by our easy payment plan.

THE Music SHOP
GARRETT BANK BUILDING, OAKLAND, MD.

Jr. High Chooses Five Girls As Cheerleaders



New cheerleaders shown above are Ann Lee Lohr, Dorothy Harvey, Sue Yutzy, Kathy Mosser and Charlotte Biser.

Five girls were chosen on November 29 to participate as a Junior High cheerleading squad at Southern High School, at Oakland.

Charlotte Biser and Ann Lee Lohr, who are both ninth graders, are acting as co-captains. The rest of the squad includes Dorothy Harvey, eighth grade; Kathryn Mosser, eighth grade; and Sue Yutzy, seventh grade.

Charlotte is vice president of the Junior High Glee Club. She is president of her home room. She has played a cornet for five years and she is a majorette in the Junior High School Band.

Ann Lee is a member of the Junior High Glee Club, the Teenage club and St. Paul's Methodist church. She is treasurer of her home room.

Dorothy is vice president of the Junior High Dance Club. She is a majorette in the Junior High Band, and she has been playing a cornet for three years.

Kathryn is a Girl Scout and a member of the Junior High Glee Club. This is her second year as a cheerleader.

Sue is secretary of her homeroom, president of the Junior High Dance Club, and she has played the clarinet for three years.

Southern High Is Taken By Valley

Southern lost an exciting basketball game to Valley High Tuesday night at Oakland by a score of 63 to 58.

The game which was tied eleven times in the first half, was close all the way. Valley enjoyed an eight point lead in the third quarter which was the widest margin separating the teams at any point. Valley took a two-point lead 12 to 10 at the end of the first quarter and held an advantage of 31 to 28 at the end of the half. Tom Bittinger tied the game at 32 all early in the last half but Valley pulled away to lead 48 to 42 at the end of the third period. Southern rallied in the fourth quarter to pull within one point at 50-51 on a goal by Shiffey with less than four minutes to go, but timely baskets by Johnson enabled Valley to build up a five point lead which held to the final whistle.

Earl Kight with eight field goals and one foul, was high scorer for Southern with 17 points. Bob Shiffey with five field goals and 5 of 6 fouls had 15. Shaffer had 4, Roth 12, and Tom Bittinger had 10. Green and Johnson, with 16 and 15 points, were high for Valley. Cook had 7, Young 14, Lauder 9 and Dye 2. Southern outscored their rivals 25 to 24 from the field and scored 8 of 13 fouls compared to 15 of 24 for Valley.

In the preliminary game Southern Jayvees defeated the Valley High Jayvees.

Poland won veto power over use of Soviet troops in its country.



FULL-SIZE, full-color pattern for jolly 6-foot Santa figure—plus a colorful wreath. Just paste the pattern on a panel of fir plywood, cut out, erect. Also Choir Boys, Angels. Only 50c a set.

Giant 6-Foot Santa and Wreath 50c
Two 4-Foot Angels And Candle 50c
Three 4-Foot Choir Boys with Music Scroll 50c

Garrett Building Supply Corp.
Opposite B. & O. Station MT. LAKE PARK, MD.

AT A. D. NAYLOR & CO.



A Christmas Gift the Family will really enjoy
Sunbeam AUTOMATIC FRYPAN
You simply set the dial and you get CONTROLLED HEAT for perfect cooking and frying results. Available in 3 sizes—medium, large and super size to meet your family needs.
A. D. NAYLOR & CO.
Oakland, Maryland

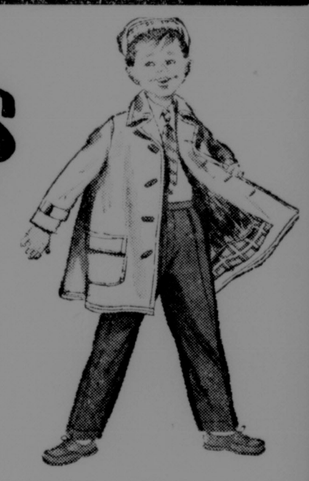
Last minute Arrivals ON THE CHRISTMAS SCENE



GLOVES

LADIES'
Leather Palm 1.75
Leather 2.98
String 1.15
Doe Skin White Leather 4.95
White Cotton Suede 1.35

GIRLS'
Stretch Nylon 1.15
Wool 98c
Leather Palm 1.98



BOYS'
Car Coats 8.98
Sizes 6 to 14
Suburbanite 11.50-14.50
Sizes 8 to 18
Flannel Shirts 1.59
Sizes 3 to 16
Trousers 3.99-4.50
Sizes 8 to 14
Boxed Handkerchiefs 1.00 and 1.50



Ladies' GOWNS
Waltz Length or long
5.98



Girls' HEAD WARMERS
2.29

SECOND ST. Treacy's OAKLAND, MD.



SAY, NOW . . . From the looks of things, it appears this young gentleman has some serious doubts about the merits of the stocking hanging over his fireplace. Maybe he thinks it is much too small to hold all the things Santa will bring or perhaps he thinks Christmas has already arrived and the stocking appears much too empty.



1951 Plymouth Belvedere Hard Top —Radio, heater, loaded with accessories.

1950 Ford V-8 2-Dr. Station Wagon —Overdrive.

1946 Plymouth 4-Dr. Sedan—Heater

Spoerlein's Garage

Phone 271 Accident, Md

Open Evenings 'til 9 o'Clock

MARYLAND WILDLIFE PLANTS

Prepared by the MARYLAND GAME & INLAND FISH COMMISSION



WHITE DUTCH CLOVER

(Trifolium repens)

RANGE: Native to North America; common to all sections of Maryland.

DESCRIPTION: A perennial; grows flat on ground, stems often 1 yard long with as many as 10 or 12 to a plant; leaves of 3 small, finely notched, leaflets, undersides smooth and glossy. Ladino clover is a mammoth white clover with same general requirements, except needs a more fertile soil.

PREFERRED HABITAT: Grows well on from poor to fertile soil; not as much moisture needed as Ladino; common in fields, lawns, meadows, roadsides and most moist areas.

METHOD OF ESTABLISHMENT: From seeds planted in Spring or late summer; 5-8 lbs. per acre alone, 2 lbs. in grass mixtures; cover not more than ¼ inch soil.

FLOWERS: White and clustered in dense head, sometimes pinkish; heads about ½ inch long; Ladino much larger; appear from May to December.

FRUIT: Pods in head contain 2 to several yellow seeds; 60 lbs. per bushel.

WILDLIFE USE: Limited entirely to foliage; eaten by many birds including grouse, pheasant, bobwhite quail, and wild turkey; by such mammals as rabbit, raccoon, skunk, woodchuck and deer.

OTHER VALUES: Hay, pasture, improve yield of grasses, good green manure, and improves fertility of soil.

THE GREAT GAME OF POLITICS

By FRANK R. KENT

Copyright by The Baltimore Sun and reprinted in The Republican by permission.

Bogged Down!

As the session of Congress approaches there is a growing concern among politicians as to the degree of success the re-elected President will have in a body so closely divided between his party and the opposition. There are, as is so often fatuously said, two "schools of thought." One school thinks he will have no success whatever; that every attempt to enact legislation carrying out promises made in the campaign will fail and that he will establish a record for unprecedented presidential futility.

* * *

The other school is firmly convinced that, nothwithstanding the fact that the Democrats will control House and Senate, the Eisenhower program will be enacted more completely than in the last session. They base this conviction upon three seemingly sound ideas: No. 1, that the Eisenhower program will not be a partisan one. Personally, he is not much of a partisan himself. Rather he wants to be regarded as President of all the people and it must be admitted that his nearly ten million majority is a reason for so feeling.

* * *

No. 2, that, barred by law from running for a third term he will be able to use his presidential weight in support of Administration measures far more effectively than in his first term, when he was largely inexperienced in politics and knew little of political ways. No. 3, the utter sincerity and honesty of the man almost inevitably makes an appeal to all save the most blinded partisans. He easily may make mistakes, but only the most incurably bitter believe him capable of a mean or dishonest act. Extremely few will ever believe him inspired by an unworthy motive.

* * *

Certainly, the great majority of the American people do not, and will not, so believe. This fact gives him a special and personal strength which no President for nearly a quarter of a century has had. Under such circumstances it is not too easy for an opposition member of Congress either to assail the President personally or to oppose his program for obviously partisan reasons. This has recently been made clear by what has happened to the widely advertised Democratic Advisory Committee, invented and sponsored by the exceedingly unpopular Democratic national chairman, Mr. Paul Butler, and the exceedingly garrulous Senator Humphrey, of Minnesota, who is unfavorably regarded by a considerable number of his Democratic colleagues in the senate.

* * *

In a statement last week Speaker of the House Sam Rayburn declined Mr. Butler's invitation to become a member on the ground that Democratic policy between elections was usually made in the House, and when his party disagreed on policy he would rather choose his own advisers. Senator Lyndon Johnson, majority leader of the Senate, says he is in complete accord with the Speaker. Quite a number of other Democratic members of the House and Senate have likewise declined to accept membership. A body blow was struck the Butler-Humphrey proposal on Wednesday when Senators Byrd and Robertson, along with ex-Governor Battle of Virginia, denounced the committee as "unwise and unworkable." The prediction is now being made that despite wide publicity, the committee will never meet.

* * *

Some do not hesitate to say they regard as a piece of impertinence this effort of the Messrs. Butler and Humphrey to grasp control of party policy through an unwarranted agency, which is saturated with publicity seekers and which would ultimately be controlled by a few aggressive labor bosses and the Americans for Democratic Action, none of whom find favor in the South. It is stated that of the twenty "leaders" invited, only six have accepted.

* * *

Taking these things into account and considering also the feeble party appeal of the Messrs. Butler and Humphrey, it does not seem likely the Democratic party will unite along their lines. In brief, it appears this advisory committee stands a pretty good chance of bogging down—and that the party leadership its sponsors have assumed is too ephemeral to be taken seriously. All it has so far done is to prove that the better-grade Democrats in Congress will not oppose everything Mr. Eisenhower favors just because he favors it. Early this week one of AFL-CIO news commentators, after talking with Senator Humphrey about the Democratic situation, and his new committee, pleasantly referred over the radio to the Senator as a presidential possibility in 1960. There is, indeed, slight risk of offending Senator Humphrey by such references, but certainly it is a queer way to unite a split party. Also, it seems to leave the Messrs. Stevenson and Kefauver, who promptly joined the committee, and Mrs. Eleanor Roosevelt, who promptly indorsed it, as looking rather silly—though not quite as silly as the Messrs. Butler and Humphrey.

Mail Route Extended

The extension of a mail route from the Deer Park postoffice, was announced this week by DeWitt S. Hyde, Congressman. The extension became effective December 1.

One and one-tenth miles of route has been extended on Deer Park route 2, on the Dodge church road, being extended to the J. W. Foster farm. Seven householders and about twelve persons are being benefited by the change, it was pointed out.

Subscribe For The Republican.



"Merry Christmas"—the most universal of all greetings—is repeated thousands of times around the world. Here's how the greeting may be extended in various languages:

Italian	Buon Natale!	Chinese	Tin Hao Nian!
Japanese	Kinge Shinnen!	Croatian	Sretan Bozic!
Norwegian	Gledelig Jul!	Czech	Vesela Vanoce!
Polish	Wesolych Swiat!	Danish	Glaedelig Jul!
Portuguese	Feliz Natal!	Dutch	Frolijke Kerstmis!
Romanian	Sarbatori Fericite!	French	Joyeux Noel!
Russian	Vesyoloye Rojdyestvo!	Gaelic	Nodlag Sona Duit!
Serbian	Kristos Se Rodi!	German	Froehliche Weihnachten!
Slovak	Vesele Vianoce!	Greek	Chrystovjna!
Spanish	Felices Pascuas!	Hawaiian	Mele Kalikimaka!
Swedish	Glad Julen!	Hungarian	Boldog Karacsonyi Unnescket!
Bohemian	Vesele Vanoce!		

How Santa Claus, Ind., Got a Famous Name

A familiar looking old gentleman with a red suit and a white beard was partially responsible for naming the town of Santa Claus, Indiana.

Except for a lucky break, the town might have had another name and thus would not have enjoyed the annual fame that it enjoys with each Yuletide season.

Originally the name Santa Fe was chosen, but officials in Washington suggested another name be chosen, since there already was a Santa Fe in New Mexico.

So it was that on Christmas Eve, in 1882, citizens of the nameless town gathered to select another name. Suggestions were tossed about for some time, until Santa Claus, making his yearly visits in the neighborhood strode in to get warm. He was attired in proper costume and his arrival seemed to put one name in every mind.

And so the town was named Santa Claus.

EARLY FESTIVALS

Prior to the fourth century, the Christians observed only Epiphany (the commemoration of the Baptism) and Easter with festivals and religious rights; the physical birth of Christ not being widely recognized. In such countries as Spain and Armenia, the month prior to Epiphany was a time of fasting and repentance.

New Farm Account Book Available From County Agents

Keeping track of the farm business never was simple, but farmers may find it a little easier in 1957 if they use the new farm account book of the University of Maryland Extension Service.

This new farm record book is being distributed at cost by county agents and the University's Department of Agricultural Economics and Marketing.

Farm management specialists at the University say the account book was designed to do three jobs:

1. Provide a simplified month-by-month record of the farm business.

2. Give the farmer complete information for use in reporting farm income taxes.

3. Provide information for filing social security report.

The book is set up so the farmer can draw up his year-end summary of income and expenses on a form similar to the farm income tax form. The same is true for the new social security and self-employment tax information required of most farmers. It's then a simple matter to transfer these figures to the tax forms when filing, the farm management specialists say.

Copies of the farm account book can be obtained from county agents or the Department of Agricultural Economics and Marketing, University of Maryland, College Park, Md. The cost is 25 cents. No stamps will be accepted.

Church Women Meet

Members of the Women of the Church of Zion Lutheran at Jennings met in the home of Mrs. Kermit Bittinger last Wednesday evening for their Christmas gathering and worship program. Mrs. Donald Hetrick, president, was in charge. Fifteen members and three visitors attended.

Mrs. Elwood Glotfelty led the study, "The Woman with a Little Son." Others participating with scripture readings and stories were Mrs. James Glotfelty, Mrs. Ray Billmeyer, Mrs. Stewart Stahl, Mrs. Susie Yommer, Mrs. Donald Hetrick, Mrs. Ernest Handwerk, Mrs. Joseph Resh, Mrs. Kermit Bittinger, Miss Myrtle Custer. Christmas carols were sung.

Secret sisters were revealed and names were selected for the new year. The January meeting will be held at the home of Mrs. Clyde Smith with Miss Leota Baker leader. After the program refreshments were served in Christmas fashion by the hostess.

Notice of Stockholders' Meeting of The Mutual Fire Insurance Co. in Garrett County, Md.

Wednesday, December 26, 1956, at the Fire Hall in Accident, beginning at 10:30 a. m., for the purpose of electing two men to serve on the Board of Directors and any other business that may come up. All members of the Company are urged to attend.

R. C. TURNEY, *Sec.-Treas.*

SAVE! BARGAINS!

SHOE Clearance Sale

CHILDREN'S DEPARTMENT

Baby Shoes, 0-8			⅓ off
Girls' Oxfords and Straps, 8½-3			2.98-3.98
Boys' Oxfords, 8½-3			3.50-3.98
Small Boots, 4-8—½ off	were	3.98-4.50	now 1.98
Bedroom Slippers	were	2.98	now 1.98
Storm Rubbers	were	2.45	now 1.00
Tennis Shoes			20% off

WOMEN'S DEPARTMENT

Growing Girls' 4-9	were	5.50-5.98	now 4.79
Dress Shoes 4-9	were	6.98-7.98	now 5.35
Boots and Galoshes 4-9			20% off
Rubbers 4-9			98c
Cuban Heel Galoshes			½ price
Bedroom Slippers 4-9			pr. 1.50

MEN'S DEPARTMENT

Work Shoes			10% off reg. price
Dress Shoes	were	6.98-7.98	now 5.50

WRIGHT'S SHOE STORE

FRIENDSVILLE, MARYLAND



We're coming your way with best wishes for a happy holiday and many thanks for your patronage.

SOUTHERN STATES OAKLAND CO-OPERATIVE, INC.

Liberty Street — Oakland

CHRISTMAS PRESENT

Meshack Browning's masterpiece of adventure, "Forty-Four Years of the Life of a Hunter," is a real treasure for his descendants and a fascinating book for the hunter. Five dollars per copy, postpaid. Gift wrapped if desired.

R. GETTY BROWNING

1012 Harvey Street

RALEIGH, N. C.



Happy Holidays

Try this one—specially created for the holidays. Generously filled with red and green pineapple, bits of candy crunch, and crisp nuts. A new delectable flavor, in this gay holiday package.



FAIRMONT Imperial

Holiday Fruit 'n Nut ICE CREAM

DO NOT WAIT UNTIL CHRISTMAS — TRY SOME TONIGHT!

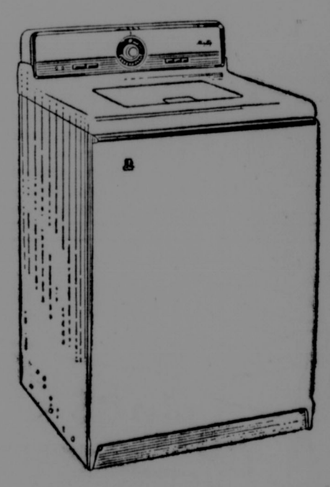


Our sincere wishes for a happy holiday to all the good friends whom it has been such a pleasure to serve.

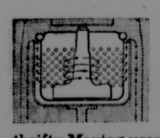
RALPH PRITTS GARAGE

and

PRITTS MOTOR AND EQUIPMENT CO.



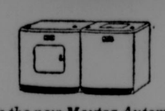




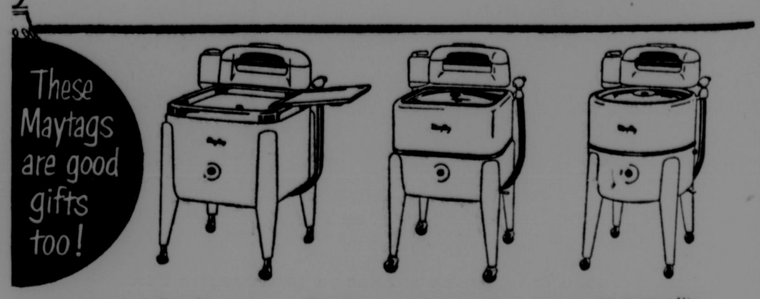
She'll love this Christmas gift! She knows Maytag's two spinning tubs, one inside the other, *never* let dirty water strain back through the clothes.

Uses less water. The water-thrifty Maytag uses less water than any other agitator-type automatic for full loads.

Tests prove, up to 46% less!



See the new Maytag Automatic Dryer to match!



America's favorite conventional washer. Gyrafoam action; big, double-walled tub.

Porcelain-on-steel square tub gives added capacity. Will speed up your washing time.

Genuine Maytag quality . . . costs scarcely more than the lowest-priced washer.

FITZWATER'S FURNITURE

TELEPHONE DE 4-2612 DEER PARK, MD.

THE AMERICAN WAY

By George Peck, Chairman of the Laymen's National Committee, sponsor of National Sunday School and Bible Weeks.

Repeat Performance

The PP boys are at it again. PP stands for public power—you know, the fellows who insist on all of the taxpayers paying a part of their electric light bills. This time they are carrying on their blocking tactics on the Snake River between Idaho and Oregon—sort of a repeat performance of the Hells Canyon skullduggery that delayed for so long a time the start of building dams there. You'll remember that the job was finally awarded to the Idaho Power company.

But the PP boys don't know when they're licked. Too bad their intelligence doesn't match their misdirected perseverance. On September 7, 1955, the Pacific Northwest Power company applied to the Federal Power Commission for a license to build two major dams and power plants on the Snake River between Idaho and Oregon. The total cost of the project, estimated at $213 million, was to be assumed entirely by private capital advanced by the four local electric utilities which organized the Pacific Northwest Power Company: Washington Water Power, Pacific Power and Light, Montana Power and Portland General Electric.

As with Idaho Power in the earlier case, Pacific Northwest Power was eager to start construction promptly—by March, 1956—in order to meet the threat of a critical power shortage by 1960. And like Idaho Power, PNP ran into long months of delay instituted by an organization known as the National Hells Canyon Association. The result is that hearings on the license application are still in progress before the Federal Power Commission, more than eight months after PNP had hoped to break ground for electric installations that the Pacific Northwest needs so desperately.

Now you may be asking, just what is this National Hells Canyon Association—just whom does it represent, that it has the temerity to keep power expansion out of the Northwest indefinitely?

Well, as nearly as I can discover, it is financed in large degree by labor unions—they have supplied more than half the money to finance National Hells Canyon Association—it has all the earmarks of being just another front for labor unions to use some of the money, (that in large part they forcefully mulct from their members), to inject the Federal Government further into the power business—where it has no business to be, morally, legally or constitutionally.

According to S. Dean Arnold, City Attorney of Clarkston, Washington, seventeen persons attended a "national" meeting of NHCA held last March, just 23 turned out for its "Tri-State Convention" (Idaho, Oregon and Washington) on April 20. A three-state "potluck" dinner and planning meeting in February drew a throng (?) of 36.

The National Hells Canyon Association has been aptly described as: "The little organization with the big title, the bigger noise, and the king-sized expense account."

Harking back to Mr. Arnold. In testifying before the Federal Power Commission, he offered that body some personal conclusions regarding the NHCA. Said he:

"I have taken particular note of the lack of strength of the intervenors who have made it necessary for the Commission to go to the trouble and expense of holding these hearings and thereby delaying needed power development in this area . . . The (National Hells Canyon) Association's intervention, however meritorious from a constitutional standpoint, is a trespass upon the time of the Federal Power Commission and an unwarranted delay to the utility companies, which, except for intervention, would now have under construction two much needed dams and power facilities in this area."

Well said, Mr. Arnold! I can almost hear the applause of the taxpayers of the 45 states (including even Tennessee, the home of the famous "yardstick TVA) that won't get any of this electricity to be developed for Idaho, Oregon and Washington. They have no burning desire to pay a part of the electric bills of the citizens of those three Pacific States. And the level-headed, fair-minded citizens of those self-same three states, don't want any such bounty from the other forty-five.

Syrian Women Voters Important Force In Democracy



Thirty years ago, shortly after American women won their long fight for equal rights, a young Syrian girl named Adla Beyhum startled her country's conservative male citizens by demanding similar rights for the women of Syria.

In a letter addressed to the editor of the Beirut magazine *AL-FATA AL-ARABI*, this determined young lady declared that she could see no reason why Syrian women should not participate in public life while maintaining their status as housewives and mothers.

"Emancipation does not mean that a woman will neglect her family," Syria's Susan B. Anthony said. "Our movement aims at restoring the traditional prestige of the Arab woman, adopting only those changes necessary for modern times."

These words, uttered by the daughter of a noble family, struck like a thunderbolt at conservative thinking of the times. However, Adla Beyhum's voice struck a responsive chord in women from Damascus, Aleppo, Hama, Homs and other Syrian cities. Soon men, too, were persuaded by the logic of her arguments and the status of Syrian women underwent a drastic change. Today these women not only enjoy the right to vote, but they are equal partners in business, industry, education, the professions and other fields.

In addition to Mrs. Beyhum, now president of the Feminist Union in Syria, the country boasts of such outstanding feminine leaders as Asma Khouri, president of the Feminist First Aid Society; Souad Mardam, president of the Awakening Syrian Woman Society; Naziha Hourania and Wisal Bakdash.

These women, like their American counterparts in the League of Women Voters, are energetically urging their fellow-country-women to take a greater share in political affairs by teaching Syrian women about their rights and responsibilities in a democratically developing nation.



Just as vari-colored Christmas tree lights add to the Christmas spirit in practically every American home, so does flickering candlelight add to the enjoyment of holiday decorations.

This year's candles take on a glitter and sparkle to go with their glow. Tall or short, fat or slim, all candles lend themselves to jeweling. And here, as with other Christmas decorations its the "doing" that increases the fun and deepens the joy.

Popular on Christmas shopping lists this year are trim-a-candle kits which "do-it-yourself" fans can use to transform plain-Janes of candleland into tapers of striking loveliness which may be used for home decorations or gifts.

The kits' contents include glitter, spangles of infinite shapes and colors, pearls, sequins, stars and hollow beads.

Nazareth: After Centuries, The Chosen City Is Growing Modern

The advent of modern conveniences is gradually making a vast change in the homeplace of Jesus. Nazareth, scene of many miracles, has witnessed a new one—water, in plentiful supply.

Since long before the time of Christ, Nazarene women had to carry water in earthen jugs. Now, such sources as the famed "Fountain of Our Lady Mary" will be needed only as shrines recalling the city's historic past.

The water for the most predominantly Arab city in Israel is piped in from a Jewish farm settlement in the Valley of Esdraelon. The 12-inch pipe carries it to a summit overlooking Nazareth where a junction with municipal pipelines allows distribution throughout the city.

Nazareth, the chosen city and one of Christendoms holiest places, was once so insignificant that the term "Nazarene" was applied to Jesus Christ in derision. And, long before the birth of Christ, the city was the target of a variety of invaders.

In the Christian era alone, Nazareth has been conquered many times. The city was wrecked by Saladin in the Christian-Moslem wars of the Middle Ages. In the same period the Christian population was massacred by Bibars, the Egyptian sultan and general. Some of the historic churches have been razed and rebuilt as many as three times.

Less than five miles away was the once thriving city of Sepphoris where the Romans put down a desperate revolt of the Jews led by Judas the Galillean when Jesus was a boy. Herod Antipas, son of Herod the Great, rebuilt Sepphoris, and there is speculation that the young Carpenter may have aided in the reconstruction.

Use the Want-Ads

Junior High Girls Are Inducted Into F.B.L.A. Club

Sixteen girls were initiated and inducted into the F. B. L. A. Club on November 24, at Northern High school.

The club appointed a committee to decide on the initiation. They decided that each girl should wear their clothes inside out and backward, one sock, two different shoes, their hair tied in two little pigtails with binder twine, and a headband which read F. B. L. A. When an inductee met any F. B. L. A. member, she curtsied and gave her name and quoted, "I am a gum chewing girl like a cud chewing cow." The initiation lasted three days.

Those inducted were: Senior, Kathy Rush; Juniors, Judy Friend, Louise Green, Juanita Buckel, Patsy Buckel, Norma Bowser, Judy Hone, Carol Kinsinger and Mary Ellen Speicher; Sophomores, Mary Alice Durst, Jean Fike, Patty Frazee, Patty Friend, Marlene Hoff, Peggy Sisler and Dorothy Savage.

Students Doze In Assembly

Mr. J. Allen Sheterom, hypnotist, and his wife, were featured in an assembly program held in the Southern High Gymnasium on Tuesday afternoon, December 11.

This magician had a variety of tricks with which he amazed and stunned the audience, but the highlight of the afternoon was his power to hypnotize. There were about nine students who were actually hypnotized. Later it was stated that about one out of five persons can be hypnotized.

Those hypnotized were Dick Nace, Lois Swartzentruber, Dick Castilow, Lonnie Rodeheaver, Lester Bittinger, Kay Weeks, Kenneth Troy, Steve Malone, and Nancy Bittinger.

Some of the things he had his subjects do were to chase an imaginary dog around the gym floor, to fish from an imaginary pond in the middle of the gym floor (he was having very good luck) and to have a boy imagine that he saw something very sad in front of him. The latter caused a well known senior boy to break down and cry.

Mr. Sheterom has performed all over the United States and Canada. He has been a magician for 35 years.

Other than being a magician, Mr. Sheterom also owns a printing plant.

Mr. and Mrs. Sheterom were appropriately dressed for the occasion with Mr. Sheterom in a tuxedo with a white bow tie, and Mrs. Sheterom in a pink chiffon gown.

Senator Byrd held out little hope for a tax cut in 1957.

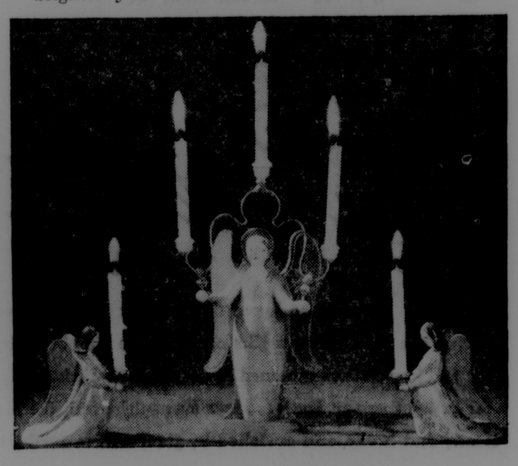
NOTICE

Wilson-Fidler Post No. 113, of Kitzmiller, Maryland, plans to erect a marker commemorating the memory of those who gave their lives in the service of their country. Therefore, it will be appreciated if the names of those who died while in military service, and those who later died as a result of their military service, such as from gas, wounds, etc., in World War I, World War II, and the Korean War will be submitted to H. J. Pritts, in order for their names to be placed on this marker.



Bittner & Stahl
BARBER SHOP

SO-E-ZY
QUICK DRYING
ENAMEL
for WALLS • FURNITURE
WOODWORK • FLOORS
• KNICK-KNACKS
• PLAYTHINGS
NO BRUSH MARKS
HIGH GLOSS
QUICK DRYING
EASY TO CLEAN
TILE-LIKE FINISH
A Watson-Standard FINISH
OAKLAND LUMBER CO.
DIAL DE 4-3933

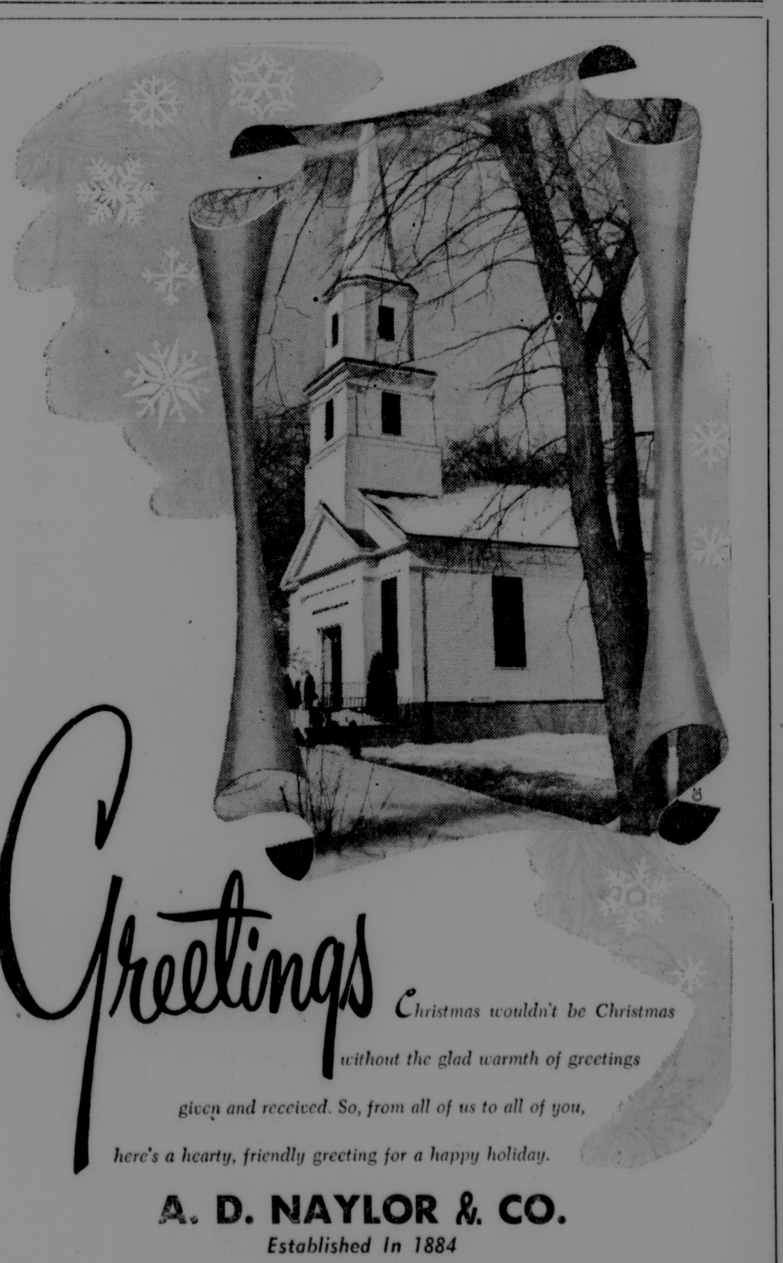
"...Tidings of Great Joy..."
May the season's message of peace and goodwill brighten your heart and home this Christmastide.

2% Interest Compounded Semi-Annually
The GARRETT NATIONAL BANK IN OAKLAND
MEMBER FEDERAL DEPOSIT INSURANCE CORPORATION

YULETIDE GREETINGS

Our sincere thanks to all our kind friends for their continued patronage and our best wishes for a happy holiday.
ACORN ASSOCIATES

The Finest Family Christmas Gift


The finest gift you can give your family this Christmas is security . . . safety from money worries should you be taken from them.
To give this gift you need a sound plan . . . one followed by scores of thousands of American men . . . a Woodmen life insurance certificate that best meets your family's future needs.
In addition to this unexcelled financial protection, you will have the privilege of spreading Christmas joy as a member of one of Woodmen's local Camps, which give baskets of food to the poor, shoes to needy children and parties for orphans.
Season's Greetings to All
From W.O.W. and its local representatives:
LOCAL REPRESENTATIVES:
Spencer Graham, Spec. Rep. 185 Fourth St. Oakland, Md. Telephone DE 4-2602
James P. Hutchinson, Field Man. 185 Fourth St. Telephone DE 4-3359 Oakland, Md.
Thomas D. Kight, Field Man. Oakland, Md. Telephone DE 4-3252
Tarleton Humberson, Field Man. RFD 1, Box 20 Hazelton, W. Va.
C. S. DeBerry, Field Man. Terra Alta W. Va.
FRATERNITY • PROTECTION • SERVICE SINCE 1890
World's Financially Strongest Fraternal Benefit Society
WOODMEN OF THE WORLD
LIFE INSURANCE SOCIETY
Home Office: 1708 Farnam Street
Omaha 2, Nebraska


Greetings
Christmas wouldn't be Christmas without the glad warmth of greetings given and received. So, from all of us to all of you, here's a hearty, friendly greeting for a happy holiday.
A. D. NAYLOR & CO.
Established In 1884
Center Street — Oakland, Md.



NEW YORK TRADITION . . . Thousands of holiday shoppers are usually on hand when the traditional Christmas tree is lighted with appropriate ceremonies in Rockefeller plaza, New York. The nine-foot angels in the foreground are sculptured in wire.

State Department challenged Russia to allow U.N. observers inside Hungary to determine truth of Soviet charges that Hungarian revolt was "stimulated from the outside."

Two lawyers for oil company were fined $2,500 each for failing to register as lobbyists while working for congressional passage of last winter's natural gas bill. They pleaded guilty.



Greetings to All

Our sincere thanks and much holiday cheer to all our friends and patrons.

OAKLAND EQUIPMENT CO.

WILLARD AND CALLIS

Third Street — Oakland

Health to You



In the days of the Saxons, "was-hail" was a popular greeting meaning "health to you." It later became a Yuletide drinking toast, and cups of hot wassail were given to visiting Christmas carolers.

Here is the recipe for a cherry bowl which will help extend a hearty welcome to your Christmas guests.

CHRISTMAS WASSAIL

2 quarts sweet cider
6 whole cloves
1 three-inch stick of cinnamon
6 whole allspice
½ cup light brown sugar
juice of 6 oranges
(16 to 20 punch cups)

Simmer the cider, spices and sugar for 15 minutes. Let stand for 12 hours. Then add orange juice. Strain, reheat and serve.

Serve wassail hot from a large bowl and green cherries, orange slices or small baked apples floating in it. Place the bowl on a holly-trimmed tray.

WHERE TIME STARTS

The starting point of time is the admiralty's date line, which curves east and west of the 180th meredian in such a way that it lies always in the ocean.

First to welcome each New Year are the residents of the Chatham Islands, New Zealand, just east of the line.

From its starting point, the New Year moves westerly at the speed of 1,000 miles per hour.

SWALLOW FALLS

The Homemakers' Club met at the home of Mrs. George Browning on Friday evening for its Christmas party. Games were played and presents were presented and refreshments were served.

Mrs. Luther Werdebaugh, Mrs. Katherine Spiker and Mrs. Norman Ream and daughter visited Mrs. Dailey Lewis, Corinth, W. Va., on Tuesday.

Theodore Sines and Rev. J. C. Skipper visited Mr. and Mrs. Jasper Sines, Thomas, W. Va., on Saturday.

Barbara George spent Sunday evening with Sandra Skipper.

Mrs. Estella Lewis visited her son, Carl, at Hopemont, W. Va., Sunday.

Mrs. Clarence A. Mayle spent Sunday with Mr. and Mrs. Theodore Sines.

Visitors at the home of Mrs. Bert Ream the past week were Mrs. Katherine Spiker, Mrs. Eva O-Haver, Mrs. Carl Winter, Mrs. Arden Skipper and son, Michael Hinebaugh, Mrs. Luther Werdebaugh, and Mrs. Victor Kope.

Mrs. Luke Bowman visited Clifford Warnick in the Garrett County Memorial hospital, Monday.



SUNNY CHRISTMAS . . . It's always Christmas at the little post office at Christmas, Florida, and about this time every year thousands of packages pour into Christmas, to be mailed again, under the famous postmark of "Christmas, Florida." Here, Santa gets an assist from a young helper.

Water Is Key to Safe Fresh Indoor Tree

Water is the key to keeping a Christmas tree fresh after it has been brought indoors.

Every indoor tree should be anchored in a container that holds five or six inches of water. The butt of the tree first should be cut on a slant an inch above the end of the trunk.

Water should be added to the container every day to replace that taken up by the trees or lost by evaporation. Ample water makes a tree less inflammable and gives it better color.

Any Christmas greenery will stay fresher if sprinkled with water.

Nematodes Put $12 Million Bite On State's Crops

Nematodes are reducing Maryland crop yields an estimated 12 to 15 percent. Research workers at the University of Maryland Agricultural Experiment Station place the cost of this damage at about $12 million a year.

Plant parasitic nematodes are small round worms, invisible to the naked eye, except under laboratory conditions.

Nematologists in the University's Botany Department have taken soil and root samples from over 1,000 fields. No field was found to be free of plant-parasitic nematodes. More than 35 different types of nematodes were found, many of them unknown to Maryland prior to this survey.

Farmers often fail to recognize damage caused by nematodes, since they feed on plant roots in most cases, and thus are unseen.

But the etxent of crop losses caused by these underground parasites make them a major problem to farmers, say the researchers.

There are two main control measures farmers can take: rotations, based on resistant crops, and chemical control.

The researchers are conducting experiments to develop effective crop rotations. They do this by subjecting various crops and varieties to nematode attack. When resistant varieties are found, the crops can be used to reduce severity of nematode injury. In some cases, however, the scientists have found that so many crops are susceptible to attack by some types of nematodes, that no rotation can be suggested at this time.

Investigations are also being conducted to test new chemicals for nematode control.

To Spend Christmas in Germany



Mrs. James M. League, of Hazelton, W. Va., left July 9th to join her husband in Frankfurt, Germany. She was accompanied by her son, Stewart Monroe.

Airman League is a radio operator flying with the special air missions and has been stationed in Germany for the past one and one-half years. The Leagues will be spending Christmas in their new home in Warzburg. The family has relatives residing in this county.



Charles Dicken's famous Christmas Carol was not the most popular of his Christmas stories during his lifetime, nor was it the one he hoped to be remembered by.

Dr. Ada Nisbet, who did extensive research for a book on the famous English author, states that the most popular of Dickens' Christmas stories in his day was "The Cricket on the Hearth," a poignant story of a father who tries to shield his blind daughter from the realities of life.

"It outsold Dickens' familiar tale of Scrooge and Tiny Tim by two to one," says Dr. Nisbet, an associate professor of English on the Los Angeles campus of the University of California. "Two weeks after its appearance in 1845 dramatic versions of 'The Cricket' were playing at 12 different theatres in London alone."

Dickens' own favorite of his many Christmas stories, and the one he hoped would give him lasting fame, was "The Chimes." As he was writing it, he enthusiastically wrote a friend that it "would knock 'The Carol' out of the field."

But the public did not take to "The Chimes," probably because it was filled with uncomfortable topical satire. "The Christmas Carol" survived and became increasingly popular, Dr. Nisbet believes, because it is cheerful and "Christmasy," with a social doctrine shapeless enough to be acceptable to all.

Subscribe For The Republican.

Northern Hi Alumni Plan Holiday Dance

The newly organized Alumni association of Northern High school is sponsoring a holiday dance on December 29, from 9 to 12 in the Northern High gym. Admission will be $1.50 per couple and $1.00 stag. Refreshments will be served free.

The music will be provided by Joe Anastasi and his orchestra from Uniontown Pa.

Plans for the dance were made by a committee named at the Homecoming dance. They were Gary Fratz, Edgar Harman, Mrs. Don Hershberger, Ross Selby, Jr., Kathleen Emory, Delores Frazee, Bill Speicher and Louise Coddington. Adviser for the group is Darrell Malone.

A-1

1952 Studebaker 4-dr. — Light blue, new tires.
1952 Ford Victoria—8 cyl., Fordomatic. Loaded.
1951 Ford 8 cyl. Coupe—Radio and heater.
1951 Ford Victoria — Tu-tone, radio and heater, overdrive Eight cylinder.
1950 Plymouth 2-dr. Radio and heater.
1952 Ford 2-dr.—Radio and heater. Blue.
1951 Ford—4 dr. Radio and heater.
1951 Ford 4-dr.—8 cyl., new engine and paint.
1950 Chevrolet 4-Dr.—New paint, good tires.

TRUCKS

1953 Dodge ½ Ton Pickup—Tu-tone.
1952 Ford ½ ton pickup—Eight cylinder.
1947 Ford Flatbed—West Virginia sticker. Good farm truck.

Tractors & Machinery

1954 Ford Tractor—New paint, good tires.
1949 Ford—New engine and paint.
1948 Ford—Good tires and new paint.
1948 Ford—Painted and ready to work.
2—Used Ford Plows
2—Used Ford Mowers

SHAFFER FORD SALES, INC.

OAKLAND, MARYLAND

Phone DEerfield 4-2411



Christmas Greetings

Just as candy canes and evergreens are symbols of Christmas, let this greeting be a symbol of our appreciation of your good will and patronage. May you enjoy a full measure of good cheer throughout the Holiday Season.

SHAFFER FORD SALES, INC.

Willis T. Shaffer and Harold S. Bierer, Owners

Third Street — Oakland



Merry Christmas

It's the season to be joyful... to exchange with family and friends the greetings of the Yuletide. We gladly join in, with happy holiday wishes to each and every one of you.

GARRETT TRUCK & IMPLEMENT CO.

North Third Street — Oakland, Md.

SPECIALS

To Help Cut Your Costs

SHELLED
CORN...ton $67
We regret error of last week's quotation.

BLACKSTRAP MOLASSES
Your Barrel
2.50 per 100 lbs.
LAST CHANCE

PALMO-MIDDS
$60 ton
Use in dairy cattle and hog feeds. Protein, 15%; fat, 8%.

Above Prices are for Cash
Good for next 10 Days

GRANGE
Supply Center
Mt. Lake Park, Md.



Christmas Greetings

For you and your dear ones at Christmas, we wish the most precious gifts of all... the gifts of faith, hope and love... faith sustained by the spirit of Christmas... hope for lasting Peace on Earth... love ever bright with the blessings of family and home, and enriched by good will toward all men.

FRED E. BEACHY LUMBER CO.

Center Street — DE 4-3258

Oakland, Maryland

Christmas Tree, Though Beautiful, Potential Killer

Your Christmas tree is a beautiful and necessary Christmas decoration. It's also a potential killer. Decorative as it may be, your holiday tree is filled with pitch and resin—among the most combustible substances known.

Here are some suggestions that will eliminate the dangers of a tree fire in your home this holiday season:

Choose a small tree. It's less dangerous than a big one. Don't set it up until a few days before Christmas. Until then, keep it outdoors. Place it in the coolest part of the house, well away from fireplaces and radiators. And don't let it block an exit.

Stand it in water, or use a live tree planted in a tub. Never use cottton or paper for the decorations on or around the tree. Do not put electric trains under the tree. Use only electric lights, never candles, and see that wires are not frayed. Be sure that wiring sets for lights show they have been tested for safety. Provide a switch some distance from the tree for turning tree lights on and off. Don't plug or unplug them beneath the tree. Throw away all gift wrappings as soon as the presents have been opened. Don't let them pile up near the tree.

Don't leave the lights burning when no one is home. If needles near the lights turn brown, move the lights. When needles start to fall, take the tree down and discard it.

• • •

For happy holidays, see that children get at least their usual amount of sleep.

St. Francis Gave Much to Christmas

Some 400 years before Saint Nicholas, Bishop of Myra, performed the many acts of generosity and kindness which made his life a great legend and gave him the "Santa Claus" character we know today, another Saint—St. Francis of Assisi made other contributions to our celebration of Christmas.

St. Francis lived in the small Italian village of Garcia. In the year 1200 A.D., St. Francis arranged the first manger scene in a cave near the monastery where he lived. The scene was typical of that at Bethlehem. There was a manger filled with hay, an ox and an ass. St. Francis and his followers celebrated mass at the cave and sang hymns in honor of the Christ Child.

Himself a lover of music, St. Francis believed that the early chants (written in Latin) were too theological to be popular. He felt that Christmas music should be religious, yet should be more in keeping with the festivity spirit. He is generally credited with being the influence behind the more modern Christmas carols, which spread from Italy to France, from there to Germany; then to England and elsewhere.

Deep Creek Church To Present Program

Sunday evening the Sunday School of the Deep Creek Baptist church will present the Christmas program under direction of Mrs. Lillian Miller, assisted by George G. Edgar, superintendent and the staff of the school.

An arrangement of the scholars will be presented in recitations, dialogues, pantomime, vocal music, congregational singing, and a play entitled "The Faithful Pioneer."

Among the cast of characters of the play are the following: Dr. and Mrs. Alvin P. Friend, Mrs. Shirley Ritchie Evans, JoAnn Glass, Mary Lou Vetter, Anna Mae Miller, Karen Sue Edgar, Mosie Miller, Eleanor Vetter, Loretta Edgar, Patty and Billy Shuttleworth.

Others participating on the program will be the pastor, Rev. Paul Parker; Delores Vetter, Kay Bowman, Sandra Brant, David Glass, Edward Tower, Karen Friend, Paula Lohr, Mary Jane Peck, Doris Brant, Betty Glass, Dorothy Peck, Shirley and Elaine Edgar. Decorations and scenery were arranged by a committee headed by Miss Ethel Grove and composed of Mrs. Peggy Miller, Mrs. Anna Miller, and other volunteers. Miss Irene Thayer prepared the costumes and George Edgar placed the tree.

The services will begin at 7:45 o'clock with Mrs. Pauline E. Parker at the piano. Treats and exchange of gifts will follow the play.

Bruce High Winner Over Southern High

Bruce High floormen of Westernport invaded Oakland last Friday night and handed the Southern Highlanders their second straight defeat. The final score was 63 to 48.

The visitors were never behind after breaking a 13-13 tie in the second quarter. Don Wilkinson pumped in 12 field goals and three fouls for a total of 27 to lead the Bruce scorers.

For Southern Kight got 13 points and Ken Shaffer had 11. The Highlanders made a game of it during the first half but the Bulldogs gradually widened the gap in the third period. Southern rallied in the final quarter, outscoring Bruce 18 to 12 but were unable overscore the big lead.

Southern had an off night in shooting, making 16 field goals in 50 attempts for an average of .320. 30 at the end of the third period.

Colaw scored 5 for Southern. Shiffey 6, Tom Bittinger 5, Friend 5, Stemple 2 and Kelley 1. Southern scored 16 field goals and 16 of 28 foul attempts while Bruce scored 25 field goals and 11 out of 19 foul attempts.

Bruce led 13 to 11 at the quarter, 29 to 20 at the half and 51 to 30 at the end of the third period.

On Friday, December 28, Southern will play the Alumni in a game postponed from December 5.

Bruce Jayvees won the preliminary 37-26.

U. S. reached goal of shipping at least 500,000 barrels of oil a day to Western Europe.

CLASSIFIED ADVERTISING

MISCELLANEOUS . . .

GRINDING, Mixing and molasses blending. Let us process your grain for dairy, hog and poultry feeds. Grange Supply Center.—Adv 32-tf.

STRAYED—Dec. 15th, brown and white Rabbit Dog, answers to name of "Potlapper". Finder please call Shadyside 6-2135, Clifford VanSickle, Friendsville. —Adv. 43-3t

FINANCIAL RESPONSIBILITY Insurance—SR22 filings promptly made on suspended or revoked licenses. Ray Teets Insurance Agency, DE 4-2137, Oakland, Md.—Adv. 37-tf.

LOST . . . . .

LOST—Black male Manchester Dog. Reward. Mrs. Lawrence Groves, Oakland, phone DE 4-2609. —Adv. 43-tf.

LOST—Tan Topcoat. Will exchange for one left in its place at Legion Pig Roast in Oakland, Nov. 27. Call Gene Liller, DE 4-2290.—Adv. 43-2t*

WANTED . . .

WANTED TO RENT—A small farm. Call DE 4-3539.—Adv. 38-tf.

WANTED—Male typist and bookkeeper. Phone DE 4-3291. —Adv. 42-tf.

WANTED—30 ton baled hay. Write or contact Emory Crites, Kessell, W. Va.—Adv. 41-tf.

WANTED—Woman to work as nurses aid. Phone DE 4-2319.—Adv. 20-tf.

WANTED—Kitchen help. Apply Parson's Restaurant, Mt. Lake Park. —Adv. 40-tf.

WANTED—Piano tuning, repairing. Write P. C. Saleskey, R. 4, Keyser, W. Va. Phone 25461.—Adv. 28-26*

WANTED
YOUNG MAN
High School Graduate
For X-Ray Trainee.
Possible future for
scholarship as
X-Ray Technician.
Write
BOX W
care of The Republican
giving full information.

WANTED—Housekeeper for two adults. References required. Write Box 88, Salisbury, Pa., phone 2443. —Adv. 42-2t.

WANTED—Used Skis, Poles and boots; also 6 to 8 ft. Toboggan. Contact Helmuth Heise, Deep Creek Lake, phone DE 4-2870. —Adv. 40-tf.

WANTED AT ONCE—All kinds of scrap metals. Highest prices. Old cars for scrap. Gibson's Auto Wrecking, located at Loch Lynn. Dial DE 4-3429.—Adv. 3-tf.

WANTED—Elderly lady to board and care for, in my home near Eglon, W. Va. Write Mrs. Charles Harmon, Eglon, W. Va. —Adv. 43-1t*

WANTED—Junk cars, scrap iron and metal. Highest prices paid. Salty's Junk Yard. Route 2, Highway 219. Phone DE 4-4240, Redhouse, Md. —Adv. 43-3t*

FOR RENT . . .

FOR RENT—Nicely furnished bedroom. Phone DE 4-3138.—Adv. 37-tf.

FOR RENT—7-room House, unfurnished. Automatic heat. Phone DE 4-3475. —Adv. 42-tf.

FOR RENT—Sleeping room for man. Apply after 4 P. M., E. M. Flinn, 39 Alder street.—Adv. 41-tf.

FOR RENT—1 large room with kitchen privileges. Phone DE 4-3492.—Adv. 37-tf.

FOR RENT—5-room apartment, newly redecorated, in Mt. Lake Park. Phone DE 4-3113.—Adv. 38-tf

FOR RENT—Furnished 3-room apartment, bath and heat. Robert Kemp, Deer Park. —Adv. 43-tf.

FOR RENT—3-room apartment, all utilities furnished. Apply Joseph Hinebaugh, Oakland. —Adv. 43-tf.

FOR RENT—4-room unfurnished second floor apartment in Mt. Lake Park. Utilities furnished. Telephone DE 4-3490.—Adv. 36-tf.

FOR RENT—5-room furnished 3rd floor apartment. Utilities furnished, in Mt. Lake Park. Phone DE 4-3490.—Adv. 36-tf.

FOR RENT—4-room first floor apartment, furnished or unfurnished, in Mt. Lake Park. Phone DE 4-3384.—Adv. 41-tf.

FOR RENT—Three-room apartment, first floor; private bath and entrance Mrs. George P. Fitzwater, Mt. Lake Park.—Adv. 35-tf.

FOR RENT—Completely furnished 3-room apartment. Private bath and private entrance. All utilities furnished. Call DE 4-2651 until 6.—Adv. 38-tf.

FOR RENT—3-room furnished apartment, all utilities furnished excepting electricity, located 63 Center St. Mrs. Emma Johnson, phone DE 4-2396. —Adv. 42-tf.

FOR RENT—Nicely furnished three-room apartment, private bath, private entrance. Apply Ward's Restaurant. Telephone DE 4-3463. —Adv. 23-tf.

FOR RENT—First floor furnished apartment, two connecting rooms, private entrance and bath, utilities furnished, share laundry. Phone DE 4-3906. —Adv. 43tf.

FOR RENT—Three-room, second floor furnished apartment, utilities furnished. Suitable for married couple. Three blocks from main highway in Mt. Lake Park. Phone DE 4-2622. —Adv. 43-3t*

FOR RENT—Furnished apartment, third floor, three rooms, private bath, utilities furnished. Apply Miss Zaidee Browning, Second street, phone DE 4-3217. —Adv. 42-tf.

FOR RENT—Apartment with one, two or three bedrooms, can keep garden, chickens or cow, all modern conveniences; 3 miles from Oakland. Reasonable for right tenant; ideal for retired couple. Reply in detail to box "G" % The Republican.—Adv. 30-tf.

FOR SALE . . .

TREADLE SEWING Machines—PA 2-3060.—Adv. 37-7t.

ELECTRIC SEWING Machines, PA 2-3060.—Adv. 37-7t.

FOR SALE—Drum, in very good condition. Call DE 4-2533.—Adv. 28-tf.

FOR SALE—Toy Shepherd type puppies, $3 and $5 each. Phone DE 4-1056. Adv. 43-tf.

FOR SALE—Toy Manchester puppies, $25 each. B. F. Shaffer, DE 4-2070. —Adv. 43-2t.

GREGORY'S
Refrigeration Service
Quick service on all types of coolers—also stoves, washers and dryers.
MOVING & INSTALLING
—DIAL—
DEerfield 4-4192
Mt. Lake Park, Md.

FOR SALE—Hay and straw, square baled. Theodore Reckart, Deer Park, R 2.—Adv. 37-7t*

FOR SALE—Apartment house. For information call DE 4-3134.—Adv. 29-tf.

FOR SALE—1947 1½ ton Ford truck, new tires, good motor. Oakland Coca-Cola Bottling Works, Inc. —Adv. 38-tf.

SINGER
Buy a new Singer electric sewing machine for Christmas. New round bobbin electric portables as low as $99.90. Easy terms.
EMIL GERMAIN
Phone DE 4-3587
ELWOOD S. GROVES
Phone DE 4-3528
—AUTHORIZED AGENTS—

FOR SALE—3-bedroom house, good location and good condition. Will sacrifice. T. O. Deffinbaugh, 138 Second street.—Adv. 45-tf.

FOR SALE—1949 Diamond T dump truck. Harold G. Bittinger, R 1, Oakland. Phone DE 4-3867.—Adv. 37-tf.

FOR SALE—One used Westinghouse Deluxe clothes Drier, good condition, $60.00. Phone DE 4-2450. —Adv. 42-tf.

FOR SALE—Servel Refrigerator, 8 cu. ft. in excellent condition. Only $50. DE 4-4193 after 6 p. m. —Adv. 41-3t.

FOR SALE — 5-room bungalow, hardwood floors, electricity, water, one outbuilding. Galen Wilson, Fingerboard Road, Hutton. —Adv. 43-tf.

FOR SALE—In Mt. Lake Park, building with 7 rooms upstairs, 3 rooms down stairs and large size store room. Apply Alfred Calhoun, Mt. Lake Park. —Adv. 43-tf.

FOR SALE—Beautiful, just like new, solid wainut, nine-piece dining room suite; chairs upholstered. When new $1,000, sacrificing for $350. Mrs. D. Edward Offutt. —Adv. 43-1t*

Commissioners' Meeting

NOTICE IS HEREBY GIVEN That the Board of County Commissioners for Garrett County, Maryland, will be in session for the transaction of all routine business that may properly come before them on

MONDAY AND TUESDAY
JANUARY 7 and 8, 1957

By order of the Board.
R. T. BROHAWN, Clerk.

REPOSSESSED Sewing Machines. PA 2-3060.—Adv. 37-7t.

FOR SALE—Geese and Ducks. See John Petersheim, R2, Oakland. —Adv. 43-2t*

FOR SALE—Small Hoover sweeper with attachments, $15.00. Phone DE 4-3413.—Adv. 41-tf.

FOR SALE—One Lester upright Piano in good condition. Call DE 4-2584. —Adv. 42-2t*

FOR SALE—Jersey Heifer, was fresh Nov. 15. Hubert Custer, Deer Park, phone DE 4-4026. —Adv. 42-tf.

MONUMENTS and MARKERS now on display at 24 High street. Telephone DE 4-3115, Porter E. DeWitt, Oakland Memorials. — Adv. 45-tf.

HOUSE FOR SALE—Brick, six rooms, two baths, fire place, full basement, gas furnace, landscaped, 1.88 acres; also large block building. Call DE 4-3386.—Adv. 17-

SEE US for Steam-cured concrete block in sizes 4", 6", 8", 10". Rodamer Concrete Products, Telephone 4-0027, Springs, Pa.—Adv. 33-tf.

FOR SALE—Deep well jet pump, coal-wood Majestic kitchen Range. Mrs. Leslie H. Rodeheaver, Deer Park, phone DE 4-3671. —Adv. 42-tf.

FOR SALE—6½-acres ground, 6-room house, outbuildings, fruit, good spring. Located in Kitzmiller. Jim DiMarco, Deer Park, Md. —Adv. 40-8t*

FOR SALE—House, 6 rooms and bath, full basement, hot water heat, on Cozy Row, Mt. Lake Park; also lard press. Telephone DE 4-2132.—Adv. 37-tf.

FOR SALE—Darra James 9-in. tilting arbor power Saw, floor model with large table, perfect condition. Call DE 4-3424 after 5:30 p. m. —Adv. 42-tf.

FOR SALE—Approximately 150 Christmas trees. Reasonably priced according to size. Owner, Carl E. Shaffer. See Ruth Shaffer, Eglon, W. Va. —Adv. 42-2t*

AUTHORIZED RENTOOL SERVICE STORE
ACORN ASSOCIATES
76 Liberty Street
OAKLAND, MARYLAND

FOR SALE — Large Heatrola; large Norge fuel oil Heater; brown porcelain Dixie coal Heater. Call DE 4-3725 or see C. D. Shaffer, R1, Oakland. —Adv. 41-3t.

FOR SALE—7½ cu. ft. refrigerator, used 9 months. Priced for quick sale. Call DE 4-2350 between 8 a. m. and 5:30 p. m. After 5:30 call DE 4-2946.—Adv. 36-tf.

FOR SALE—We have full size, full color, Christmas paste-on Patterns, Santa, Angel, Choir Boy. Garrett Building Supply Corp., Mt. Lake Park. —Adv. 42-2t.

Just Charge Your Gifts At Wakely's By
FIRST NATIONAL CHARGE ACCOUNT
Pay nothing 'til January, February and March.
It's the easy way to shop. Choose today from our gift line and over 300 different toys.
WAKELY'S HARDWARE
Second St. DE 4-3345

FOR SALE—8-room house, full basement, hot and cold water, garage, with as much ground as needed, on outskirts of Mt. Lake Park, along Broadford road. See Wade Bolyard. Phone DE 4-2349. —Adv. 34-tf.

FOR SALE—Farm, known as the Reichenbecher farm, Rt. 219, one mile south of Keyser Ridge, consisting of 180 acres, 120 acres tillable; good dwelling, hot air heat; good barn, 50'x106', suitable for dairy; tile silo, 12'x40'. Farm can be bought with insilage and other feeds included. For particulars see Walter M. and A. G. Reichenbecher, committee.—Adv. 31-tf.

Aluminum Storm Doors and Windows
Electric and Heating Contractor
Piper Elect. Co.
Phone DE 4-2643 after 4 p. m.

DRAIN TILE—Finest quality 3, 4, 6 and 8 in., also 4 in. perforated. Grange Supply Center, Mt. Lake Park.—Adv. 20-tf.

FOR SALE—Dressed Hens, $1.00 each. Six or more delivered within 15 miles. Call DE 4-2856, Mrs. L. F. Schenk, R2, Deer Park. —Adv. 42-2t.

FOR SALE
Stone house at 45 Green St., Oakland, with adjoining corner lot available.
First floor—Living room, dining room, kitchen, pantry, bedroom (or den) with full bath and screened porch.
Second floor—Three bedrooms and two full baths (one with stall shower.)
Full basement. Gas heat. Two car garage.
Call Dr. Thomas Lusby at Deerfield 4-3295 or 4-2555 for inspection.

FOR SALE—Wisconsin Holstein cow just fresh with second calf, heavy milker from accredited herd. Am overstocked. Calfhood vaccinated.—J. A. Yoder, Route 1, Oakland. —Adv. 41-3t*

HOOK UP on the cable for better TV reception in Oakland. Installation charge only $75.00, plus $3.71 per month including tax. Call Ace Radio and Electric Service today. Dial DE 4-2679.—Adv. 45-tf.

Table top gas stoves, $20; Apt. size Frigidaire, $18.50; Vanity Dressers, $15; Cabinet base, $5; Coffee table, $8.50; new chrome dinette set, $75; Record players, $5 up; Secretary desk, $22.50; new innerspring mattresses $18.95; 17" floor model TV, $75; utility cupboard, $6; antique glassware.
Dial DE 4-3176
Oakland Furniture Exch.

FOR SALE—Portable Underwood Typewriter, good condition, price $35.00; Pony 135 Kodak model B with only one roll of film shot, projector, flash unit and canvas never been used, $97.00 value for $75.00. If interested call DE 4-2464. —Adv. 42-2t*

FOR SALE—203 acre Farm at edge of Oakland, on hard surface road. Nice home, large barn, silo and other necessary buildings. Nice level to gently rolling farming ground in high state of cultivation. Will accept smaller farm as trade. Terms arranged. Call DE 4-4552, Oakland, Md.—Adv. 39-tf.

For Sale
SERVICE STATION AND GOOD 7-ROOM HOUSE
Hot Water Furnace
Good Location
Will Sell Separately
—Contact—
HARRY EDWARDS, JR.
Loch Lynn, Md.
Phone DE 4-9812

NOTICE TO CREDITORS

THIS IS TO GIVE NOTICE, That the subscribers have obtained from the Orphans' Court for Garrett County, Maryland, Letters of Administration on the estate of

THOMAS RALEY

late of Garrett County, Maryland, deceased. All persons having claims against the deceased are hereby warned to exhibit the same, with the vouchers thereof duly authenticated, to the subscribers, on or before the 13th day of June, 1957; they may otherwise by law be excluded from all benefit of said estate. All persons knowing themselves indebted to said estate are requested to make immediate payment.

Given under our hands this 11th day of December, 1956.

EVERETT E. RALEY
7513 Berkshire Road
Baltimore 24, Maryland
STEPHEN R. PAGENHARDT
Oakland, Maryland
Administrators
—Adv. 42-3t.

NOTICE TO CREDITORS

THIS IS TO GIVE NOTICE, That the subscriber has obtained from the Orphans' Court for Garrett County, Maryland, Letters of Administration c. t. a. on the estate of

NELSON R. WOOD

late of Garrett County, Maryland, deceased. All persons having claims against the deceased are hereby warned to exhibit the same, with the vouchers thereof duly authenticated, to the subscriber, on or before the 6th day of June, 1957; they may otherwise by law be excluded from all benefit of said estate. All persons knowing themselves indebted to said estate are requested to make immediate payment.

Given under my hand this 4th day of December, 1956.

WALTER W. DAWSON
Admr. c. t. a.
Oakland, Maryland
—Adv. 41-3t.

NOTICE TO CREDITORS

THIS IS TO GIVE NOTICE, That the subscriber has obtained from the Orphans' Court for Garrett County, Maryland, letters of Administration on the estate of

CHARLES V. HARVEY

late of Garrett County, Maryland, deceased. All persons having claims against the deceased are hereby warned to exhibit the same, with the vouchers thereof duly authenticated, to the subscriber, on or before the 6th day of June, 1957; they may otherwise by law be excluded from all benefit of said estate. All persons knowing themselves indebted to said estate are requested to make immediate payment.

Given under my hand this 4th day of December, 1956.

WALTER W. DAWSON, Admr.
Oakland, Maryland
—Adv. 41-3t.

NOTICE OF STOCKHOLDERS' MEETING

The Garrett National Bank in Oakland, Maryland

The regular annual meeting of the Stockholders of The Garrett National Bank in Oakland, Maryland, will be held at its banking house in Oakland, Maryland, on

Tuesday, January 8, 1957

at the hour of 2:00 o'clock P. M., for the purpose of electing a Board of Directors for the ensuing year and for the transaction of any business that may be brought before them.

H. C. RIGGS, Cashier.
—Adv. 41-5t.

Bicycle Ordinance

AN ORDINANCE of the Mayor and Town Council of Oakland, Maryland, covering the Operation and Use of Bicycles upon the public streets of the Town of Oakland.

BE IT ORDAINED by the Mayor and Town Council of Oakland, that Bicycles will be permitted upon the public streets of the Town of Oakland only upon the following terms, and subject to the following regulations:

1. Every operator of a Bicycle residing within the corporate limits of the Town of Oakland shall be required to submit his or her machine, on or before the first day of April in each and every year, for inspection as to brakes, lights, signaling device, tires, wheels, frame, handlebars, and such other inspection as may be required.

This inspection shall be made under the supervision of the Police Department, and if said examination is satisfactory, the operator shall be given a permit card certifying that said bicycle has been satisfactorily inspected. Said card shall bear an identifying number, which shall be kept within the possession of the owner of said tag number to be shown if necessary when operating the bicycle.

All of the permit cards shall expire on the last day of March of each year, after which time all bicycles are subject to the annual examination and issuance of new permit cards. No person shall operate any bicycle on the streets of the Town of Oakland without having first obtained such permit card.

2. A license tag, bearing the same number as the permit card, shall be attached to each bicycle and shall remain thereon constantly. A fee of fifty cents (50c.), shall be charged for each license as issued.

3. Every operator of a Bicycle upon the public streets of the Town of Oakland shall be governed by the following rules and regulations:

a. The operator of a bicycle shall not carry any other person upon the handlebar, frame, or other part of said bicycle, or shall any person so ride upon any such vehicle.

b. Every bicycle operated in the night time shall be equipped with a lamp on the front exhibiting a white light visible from a distance of at least three hundred feet to the front, and with a lamp on the rear exhibiting a red light visible for a distance of at least three hundred feet to the rear, except that a red reflector may be used in place of rear lamp.

c. No person shall ride a bicycle on the public streets of the Town of Oakland without having his or her hands on the handlebars.

d. No person shall, while operating a bicycle, practice any form of tricks or fancy riding whatsoever.

e. No bicycle shall be allowed along any street abreast of more than one other bicycle proceeding in the same direction.

f. No person shall ride a bicycle on the streets without having the same equipped with a suitable warning device. No sirens will be permitted on any bicycle at any time.

g. No person shall ride upon the sidewalks in the business sections of the Town of Oakland, but bicycles may be permitted to stand upon the sidewalks, provided they are equipped with a suitable stand device and cause no obstruction to persons walking. They may be pushed along the sidewalk by the operator.

h. Operators of bicycles shall be governed by the same traffic rules and regulations, such as STOP signs, speed restrictions, TRAFFIC LIGHTS, and all others that may be in effect for the operators of motor vehicles.

Failure of any operator of any bicycle to conform to the requirements of this ordinance shall be sufficient cause for the Police to impound bicycle for a period not to exceed thirty days on any one violation.

Passed: December 10, 1956.

E. I. BAUMGARTNER,
President of the Council.

Approved: R. L. SMITH,
Mayor.

Attest:
Mrs. James H. Nordeck, Clerk.
—Adv. 43-2t.

The Day Christ Was Born

Jim Bishop, writing from notes he made on the spot in Bethlehem, masterfully retells the Christmas story. With remarkable realism, Bishop re-creates the journey of Mary and Joseph, the birth of Christ and the appearance of the angels. Don't miss this inspiring story in December 23rd issue of THE AMERICAN WEEKLY Magazine in Colorgravure With The BALTIMORE SUNDAY AMERICAN On Sale At Your Local Newsdealer

DEBT NOTICE

I will not be responsible for any debts other than those contracted by myself.

WARD C. ERVIN,
Deer Park, Maryland
—Adv. 41-3t*

LOANS
$25 to $300
YOU WILL LIKE DOING BUSINESS WHERE YOU ARE WELCOME AND APPRECIATED.
—SERVICE FEATURES—
NO DEDUCTIONS: you get the full amount of money you sign for.
NO EXTRA CHARGES: you pay only for the exact number of days you keep the loan.
NO ENDORSERS.
RENEW your loan when you like—even for more than the original amount. You don't have to pay off one loan before you can get more money.
FIRST PAYMENT due in 45 days or as arranged.
UNION FINANCE CO.
96 Main Street—Keyser, W. Va.
Phone 3441—Open Evenings by Appointment

PUBLIC SALE OF PERSONAL PROPERTY

I will sell the following personal property at my farm, located ¾ of a mile east of Accident, Maryland, along hardtop road leading to Bittinger, Maryland, on

Thursday, December 27, 1956
Beginning at 1:00 o'clock Sharp

LIVE STOCK

Ten head pure bred Canadian Holstein Cows and Heifers and 3 heifer Calves. This herd will all be fresh by day of sale. Very good set of Cows. All T.B. and Bangs tested.

FARM IMPLEMENTS

One New Idea corn Picker, 1 corn Binder, 1 Rosental corn Husker and Shredder, several grain Binders, 6-7-8-ft. cuts; 2 side Rakes, 2 hay Loaders, 1 McDeering silo Filler. Other articles not mentioned.

TERMS OF SALE: Cash.

Olen M. Yoder, Owner
Accident, Maryland
Phone 667

HARRY COLLIER, Auctioneer
Accident, Maryland, phone 742.
—Adv. 42-2t.

NOTICE

The County Commissioners of Garrett County wish to advise that they propose to close the following roads on December 31, 1956, at 10:00 a. m.

1. Road from a point at J. Edward Helbig's driveway to intersection south of Leon Whites. A distance of approximately .7 mile.
2. Road from Leon White's to intersection with Garrett Road including what is known as Beckman Crossing over B. & O. Railroad. A distance of approximately .4 mile.
3. Road from N. K. Welch farm north to intersection in Mt. Lake Park including crossing over B. & O. Railroad. A distance of approximately .8 mile.

Garrett County Commissioners
H. D. SWARTZENTRUBER,
President.
—Adv. 42-2t.

NOTICE OF STOCKHOLDERS' MEETING

The First National Bank of Oakland, Maryland

The regular annual meeting of the Stockholders of the First National Bank of Oakland, Maryland, will be held at its banking house in Oakland, Maryland, on

Tuesday, January 8, 1957

at 10:00 o'clock A. M., for the purpose of electing a Board of Directors for the ensuing year and for the transaction of any other business that may be brought before them.

GEORGE K. LITTMAN, Cashier.
—Adv. 41-5t.

NOTICE OF STOCKHOLDERS' MEETING

The First National Bank of Friendsville, Maryland

The regular annual meeting of the Stockholders of the First National Bank of Friendsville, Maryland, for the election of directors and the transaction of any other business that may come before the meeting, will be held at the office of said bank on

Tuesday, January 8, 1957

Polls open from 3:00 o'clock P. M.

H. C. BECK, Cashier
—Adv. 41-5t.

MORTGAGEES' SALE
—OF VALUABLE—
RESIDENCE PROPERTY

Situate in District No. 14
Near the Town of Oakland, Md. on road leading from Oakland to Crellin.

Under and by virtue of a power of sale contained in a mortgage from Charles E. Shahan and Joanne Shahan his wife, dated the 17th day of April, 1952, and recorded in Liber No. 167 folio 542 &c, one of the Mortgage Records of Garrett County, Maryland, default having been made in the conditions of said mortgage the undersigned mortgagee named in said Mortgage hereby gives notice that he will offer at public auction to the highest bidder on

Friday, December 21, 1956
At 11 o'clock A. M.

in front of the Court House in the town of Oakland, Garrett County, Maryland, all of those lots, pieces or parcels of land situate near the town limits of Oakland on the road leading from Oakland to Crellin, said road being a State Road and the first piece hereby intended to be offered for sale is described as follows: All that part of said land situate in Election District No. 14, and being part of Lot 41 of the subdivision of the Bradley Farm containing the quantity of 2600 square feet, more or less.

The second piece of said land situate along the Northwest side of the State Road leading from Oakland to Crellin, Md., and being a part of the 3 acre tract which was conveyed to H. E. Miller by Cyrus DeWitt by deed dated April 14th, 1923, and being recorded in Liber No. 84 folio 374 Land Records of Garrett County, Maryland, containing the quantity of 0.53 of an acre, more or less. This being the same property which was conveyed to said Charles E. Shahan by deed from Bernice M. Dishman, also known as Bernice M. Shahan, dated the 2nd of April, 1952, and recorded in Liber No. 172 folio 389 &c, one of the Land Records of Garrett County, Maryland. The two parcels adjoin.

This being the same property which was conveyed to the said Charles E. Shahan by deed from Bernice M. Dishman dated the 2nd day of April, 1952, and recorded in Liber No. 172 folio 389 &c, one of the Land Records of Garrett County, Maryland.

The location of the above property is desirable, and consists of two lots, and improved by a good dwelling house.

Interested purchasers are invited to inspect the property before the day of sale.

TERMS OF SALE—Cash on day of sale.

Any responsible bidder making substantial down payment may secure reasonable terms for deferred payments.

William R. Offutt, Mortgagee.
—Adv. 40-4t.

NOTICE TO CREDITORS

THIS IS TO GIVE NOTICE, That the subscriber has obtained from the Orphans' Court for Garrett County, Maryland, Letters Testamentary on the estate of

JULIUS W. WALTER

late of Garrett County, Maryland, deceased. All persons having claims against the deceased are hereby warned to exhibit the same, with the vouchers thereof duly authenticated, to the subscriber, on or before the 6th day of June, 1957; they may otherwise by law be excluded from all benefit of said estate. All persons knowing themselves indebted to said estate are requested to make immediate payment.

Given under my hand this 4th day of December, 1956.

DAVID W. WALTER, Extr.
Oakland, Maryland
—Adv. 41-3t.



Many thanks for giving us the opportunity to serve you in 1956. Hope we continue to be so favored in 1957. Happy holidays!

DeWITT & DeBERRY
Alder Street — Oakland

SEE US FIRST
Before Arranging
To Finance Your Next Car
We Can Save You Money
On Insurance And Finance Costs
American Farmers Mutual Insurance Co.

THOMAS D. KIGHT
Second St. — DE 4-3252
Oakland, Md.

L. C. HUTSON
Phone GL 3-4261
Kitzmiller, Md.

HARRY C. EDWARDS
Phone 127
Grantsville, Md.

KAROL O. RUSH
Phone SH 6-3021
Friendsville, Md.

Journalism Class to Give Annual Christmas Dance

Winter Wonderland again has been chosen as the theme for the annual Christmas Formal, sponsored by the Journalism class of Southern High School at Oakland. The date that has been set for the dance is Friday, December 21, from 8 to 11:30 p. m.

Tickets for this dance are $1.25 drag and $.75 stag

Winter Wonderland is open to all high school students and the alumni of five years. A King Winter to reign over the dance will be chosen from a group of five boys representing each senior homeroom section.

The coronation of the king will be held at intermission. The four remaining candidates will serve as attendants for the King and will receive recognition also.

There will be a floorshow at intermission time. This program will be presented in a very unique way. Numbers lined up so far are: Barbara Lu Glotfelty dancing, with Jackie Calhoun accompanying her, singing "Susy Snow Flakes"; dance to "Winter Wonderland," by Ann Lee Lohr and Harvey Winters; a selection on the accordion by Ted Raynovich; Pat Turney singing "I'm Gettin' Nothin' For Christmas"; The Starlighters-Keith Mersing, John Brown, Jackie Calhoun and Carole Savage.

Heading the committees that are preparing this dance are: Sally Wilson, decoration; Anita Sleeth, refreshments; Gladys Bray, entertainment; Jane Duling, tickets; Rosalie Liller, publicity.

—o—

Twelve of 13 people in one automobile died when a train hit the car.

Arab nations staged paralyzing general strike against Premier of Iraq and his policy of standing by the Baghdad pact.

It Runs Through My Mind

BY POLLY J. HANST

No Room in the Inn

Once upon a time a man and woman went to the city to pay their taxes. They did not wire for reservations. Neither did they send a letter in advance. They travelled on faith, knowing that they could put up with the same accommodations as others.

Or perhaps they had no plans to stay in an inn, likely having little money after taxes. They might have thought it would be nice sleeping under the stars, knowing full well the closeness of God on a starry night. These two no doubt needed to feel this closeness for both knew by now that He was using them to fulfill the prophecy.

Anyway they just had to travel on faith and when the hour had come there was no room in the Inn.

And to this day, almost 2,000 years later there is still no room in the Inn. We know that He came and lived among men, being the greatest teacher of them all, showing the perfect love of mankind, died for us, and before people's eyes ascended into Heaven. We know this, each and every one of us Christians.

As we prepare for His birthday, I wonder how He must feel as he watches the crowds rushing to and fro with strained expressions, squeezing or stretching each dollar bill, for surely when we go commercial there is no room in the Inn.

When Christmas carols, written by people because of their great love for the Christ Child are played constantly in the streets, causing one to become deaf to them as the ticking of a clock, then there's no room in the Inn.

When we set out to satisfy every whim of our children, providing enough of this world's goods to last a year; enough to tire the child who has the packages to open, there still is no place in the Inn.

When clean curtains and waxed floors become uppermost in our minds, the "no vacancy" sign goes on.

When women do not have time to pack "white gifts" for an exchange, there again it means there's no place in the Inn.

I could go on and on, not talking about anyone but myself, for how many times this busy week has it occurred to me that we're filling our rooms with more spectacular guests than the nice babe.

—o—

But There Was a Manger

Thank all the powers that be—there was a manger—and before this glorious celebration is over all of us who have one spark of the Light of the World within us, will have experienced the real joy of Christmas. It may come through carolling as we watch the faces of our aged and invalids light up as we sing; it may come when we see youth joyously at work making candles for give-aways, or as we listen to Ruth Browns' Glee Club.

There will be clean straw in the manger as a little neighbor sits in our kitchen nibbling cookies and talking more of giving than getting; or as the faces of children light up as they sing "Away in a Manger."

The real joy of Christmas may come as the sewing machine hums, for it is the making of things that increases the flow of love through our hearts. It will come when husband and wife and children work together in preparation when that wonderful sense of family unity envelops them. Each family has its own method, whether it is decorating the tree, making cards, bringing in Christmas greens or wrapping caramels.

It will come on Christmas Eve, when the bustle is over, and the blaring street music gives way to the organ playing softly in a candle-lit church. We know then that Christmas without the Christ child would be no Christmas at all.

God chose that His child be born in an environment of simplicity and that's where we find him today.

My greatest wish for us all is that we have enough simplicity in our lives that there will be room for Him.

A joyous Christmas to you all!

Poinsettia Plant Can Be Kept for Next Christmas

The poinsettia, long a most popular Christmas plant, is one of a group of plants known as short day plants because it will bloom only in the season of the year with the shortest day length periods, preferably 10 hours or less. That is why it is always in bloom during the Christmas season and not during the summer.

The so-called blooms are really leafy bracts which color up a brilliant red. The true flowers are the small insignificant yellowish cups found in the center of the whorl of red bracts.

Poinsettias require regular watering—every day if necessary—but not excessive watering. They should be placed where they will get a maximum amount of daylight and sunshine. Day temperatures should be about 70-72 degrees and night temperatures should never be allowed to drop below 60 degrees.

Your poinsettia need not be discarded after the holiday season is over. To keep your plant until next year, place it in the basement or some other dry place, where there is no danger of it freezing. Water it very little, if at all, allowing the soil to dry up. Next May bring the plant out, cut the stem back about two-thirds, wash the old soil off the roots and re-pot in new soil. Softwood cuttings taken in July and rooted will give you good Christmas blooms.

—o—

Evergreens Mourning Symbols for Finns

Evergreens are never used as decorations in the homes and churches of Finland because the Finns regard them as symbols of mourning.

At Christmas most homes where there are children suspend a "heaven" from the living room ceiling. Such "heavens" consist of a cord framework covered with straw and different colors of paper ribbon, etc., and decorated with paper stars and silhouettes cut in various designs. The effect, when, reflecting the firelight and the candles' glow, is mysterious and fascinating.

Candles are used profusely in the churches; the altars are banked and the windows are filled with them, so that before dawn on Christmas morning the churches beckon approaching worshippers like brilliant lanterns.



GOOD TIDINGS . . .

"She brought forth her first-born son, and wrapped him in swaddling clothes, and laid him in a manger; because there was no room for them in the inn.

"And there were in the same country shepherds abiding in the field, keeping watch over their flock by night. And, lo, the angel of the Lord came upon them, and the glory of the Lord shone round about them; and they were sore afraid.

And the angel said unto them, Fear not: for, behold, I bring you good tidings of great joy, which shall be to all people. For unto you is born this day in the city of David, a Saviour, which is Christ the Lord. And this shall be a sign unto you; Ye shall find the babe wrapped in swaddling clothes, lying in a manger.

And suddenly there was with the angel a multitude of the heavenly host praising God, and saying, Glory to God in the highest, and on earth peace, good will to men."

Luke 2:7-14

To Clean Schools During Vacation

All schools of the county will close at 2 o'clock Friday afternoon for the Christmas holidays, and will reopen Wednesday, January 2, at 9 a. m.

During the past week many of the schools have presented their annual Christmas programs to the public and those with cafeterias have served special Christmas dinners. In some schools Christmas parties were held.

During the vacation period the school custodians plan to scrub and wax the asphalt tile floors in all buildings. Electric floor scrubbing machines have been purchased and placed in each school for this purpose.

Willard L. Hawkins, county superintendent of schools, explained that all tile floors are scrubbed and waxed at least three times annually, and that toilets and cafeterias are scheduled for scrubbing and waxing twice weekly. He said school custodians take pride in the way their buildings are kept and that there has been great improvement in recent years not only in repair of buildings but in their custodial care as well.

Improvements At Swanton

Mr. Hawkins said the maintenance department of the school board was improving the basement room of the Swanton school at present. The room is used for assemblies, P.-T.A. meetings, indoor play area and for school suppers.

The room is to be treated to general ceiling repairs, a coat of paint, improvements to the platform stage and an asphalt tile floor. He said that next summer asphalt tile floors would be placed in both classrooms to complete the renovation and improvement program for the school. New furniture is on order for the primary grades.

Santa, As We Know Him Today, Created By Two Famous Men

Santa Claus, as we know him today—jolly smile, round, red cheeks and chunky figure—is the creation of two famous men.

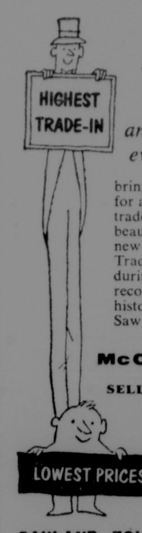
The first was Clement Clark Moore, author of "A Visit to St. Nicholas," better known to us as, "'Twas the Night Before Christmas." Moore actually described Santa and gave him the famous reindeer and sleigh.

The second man, who put the actual likeness of Santa on paper to illustrate Moore's poem, was Thomas Nast, a great cartoonist.

Nast drew the familiar, fat, merry old fellow with red cheeks and white beard, dressed in red, wearing a cap and boots, carrying a pack of toys and smoking a short pipe.

The artist then gave Santa a spy-glass so that during the year he might pick out the good children from the bad, and also a big book in which to write their names and keep records.

This conception of Santa Claus first appeared in 1863. Since that time the pictured Santa has been the same, although the spy-glass and pipe seem to have been dropped by the way.



old saw, new saw, any saw, every saw. . .

bring 'em in NOW for a top-dollar trade-in on a beautiful, brand-new McCulloch. Trade NOW, during our big record-breaking, history-making Saw Sellabration.

McCULLOCH SAW SELL A BRATION

OAKLAND EQUIPMENT CO.
WILLARD & CALLIS, Owners
Third Street Oakland

Happy HOLIDAY CHOICES



Safety Checked Buys!

1955 Chrysler 4-Dr. Station Wagon—Automatic transmission, power brakes, power steering. One owner. Very nice.

1954 Plymouth 4-Door Sedan—Automatic transmission. Radio, heater, one owner.

1955 Pontiac Station Wagon—Radio, heater, Hydra-matic. One owner.

1950 Oldsmobile 88 Holiday Coupe—Heater, Hydramatic

Quality 1st QUALITY 1st USED CARS

Ray Teets Garage
CHRYSLER — PLYMOUTH — GMC TRUCKS
DE 4-2137 Oak Street Oakland, Md
You'll do better on a used truck with your GMC dealer

OAKLAND PHARMACY
PRESCRIPTION SPECIALISTS
Harned and Proudfoot
Open Evenings 'til 10 DE 4-2432



GREETINGS

Loads of thanks to our many good friends for your loyal patronage throughout the year. May you all enjoy a very happy Holiday Season and a New Year filled with 365 days of health, happiness and good fellowship.

HINEBAUGH'S RESTAURANT
The Oldest Restaurant In Western Maryland
Oakland, Maryland

Send WEBER'S FLOWERS for Christmas 1956



Special Gift Boxes of Assorted Flowers	each	$3.00	$4.00	$5.00 $7.50 $10.00
Special Corsages of Holly and Mistletoe	each	$1.00		
Roses, Red	per doz.	$5.00	$6.00	$8.00 $10.00
Roses, Pink, Yellow, Talisman, White	per doz.	$4.00	$5.00	$6.00 $8.00
Carnations, Assorted	per doz.	$3.00	$4.00	
Snapdragons	per doz.	$3.00	$4.00	
Euphorbia	per doz.	$2.00	$3.00	$4.00
Chrysanthemum Pompons	bunch	$2.50		
Poinsettias, Red, White and Pink	per doz.	$3.00	$5.00	$7.50
Christmas Wreaths	each	$3.00	$4.00	$5.00 and up
Cemetery Wreaths	each	$3.00	$4.00	$5.00 $6.00

Also Plenty of Blooming Poinsettia and Cyclamen Plants at our Greenhouses.
Member Florists' Telegraph Delivery Association
Cash with Order Unless Account is Established.

The H. Weber & Sons Co.
PHONE DE 4-2147 OAKLAND, MARYLAND

crippling in more ways than one...

Accidents can give the farm owner plenty to worry about. If a person should be injured on your farm, it could cost you thousands of dollars to settle the claim. Your best protection is PTF Personal Liability Insurance. Full coverage on farm risks. Low rates. Ask us about it.

RAY TEETS
Insurance Agency
Dial DE 4-2137

GREETINGS . . .



To our "family" of cherished friends, we wish the joys of a good old-fashioned Christmas. And along with our greetings, we'd like to send our sincere thanks for the opportunity of serving all our patrons.

HAWKINSON TREAD SERVICE
Glotfelty and Ryan, Prop'rs.
Phone DE 4-3911 Oakland, Md.

THE REPUBLICAN

VOLUME 80. OAKLAND, GARRETT COUNTY, MD., DECEMBER 27, 1956. PER COPY, 8c NUMBER 44.

Pratt Library XX



New Resolve . . . . .

(An excerpt from a letter to faculty members by the president of Steubenville College.)

Life is stretching ahead of these new college students. A life of promise. The world is waiting for them with high hopes. Maybe the world doesn't know it yet. Maybe it will never admit it. But it desperately needs the kind of people we are going to make them to be.

Teach them and guide them—but gently, as only you can do. They have to live in the world and they'll need faith and love and courage. . .and a sense of values. They need to know that all men are not just, not all are true.

But at the same time they should learn that for every scoundrel there is a hero, for every crooked politician a dedicated leader; for every enemy, a friend. It takes time, of course, but teach them that a nickel earned is worth more than a dollar found. Teach them to learn to lose, and to enjoy winning. Steer them away from envy, if you can, and teach them the secret of quiet laughter.

Let them learn to stand up and fight for what is right—their own rights or others', on principle; teach them the wonder of books, good books, but also give them a chance to ponder the eternal mystery of the birds in the sky, bees in the sun, and flowers on a green hill. Teach them that it is far more honorable to fail than to cheat; teach them that the knowledge they gain is more important than the grade they get; teach them to have faith in their own ideas, even if everyone tells them they are wrong, for one of the important freedoms is the freedom to be different; teach them to be gentle with gentle people and tough with tough people; teach them that not all knowledge will be theirs when they finish a four-year curriculum, and inspire them to learn a little about other studies and more about their own, than the minimum taught.

Don't shelter them from skeptics and unbelievers; teach them how to detect their errors; teach them to respect work and workers and to never stop honoring their fathers and

(Continued On Page Four)

Welfare Expense In November, $24,283

Another slight decrease was noted in county welfare expenditures for November with 673 persons receiving $24,283.29 through the Garrett County Welfare board. Figures were released by Thomas J. S. Waxter, director of the State Department of Public Welfare. The total did not include costs of administration. Previous to this month there had been five decreases in five months.

The report showed the total number receiving assistance was four less than the number receiving assistance during October, and the total amount was $200.64 less than the total for the previous month.

Largest percentage of the total expenditure for November went to the old age pension category where 218 persons received $9,045.52, an average of $41.49 per person. There were five new applications with one case being added and two cancelled.

Three hundred thirteen children in 105 families received $8,719.35, an average of $83.04 per family. There were six new applications here with six cases being added and four cancelled.

Five blind persons received $298.75. Ninety-two persons listed as permanently and totally disabled received $4,096.66, an average of $44.53. There were two new applications with one case being added and two cancelled.

Twenty persons listed under general public assistance category received $856.86, an average of $42.84. There were eight new applications with five cases being added and three cancelled. Twenty-five children were listed under Foster Home Care and they received $1,266.15, an average of $50.65. There were two new applications, and two cases added.

Throughout the state the expenditures for November amounted to $1,771,652 which compared to $1,744,723 for the previous month and $1,640,778 for November a year ago.

Nine Births Occur

Nine births occurred at the Garrett County Memorial hospital in Oakland during the week, seven girls and two boys.

On the 20th a daughter to Mr. and Mrs. Paul W. DeWitt, route 2, Oakland.

On the 21st a daughter to Mr. and Mrs. Charles Edward Thomas, McHenry; a son to Mr. and Mrs. Harry Clayton Rodeheaver, route 2, Hazelton.

On the 22nd a daughter to Mr. and Mrs. George Eugene Lothry, Terra Alta.

On the 23rd a daughter to Mr. and Mrs. Harland Gilbert Knox, star route, Oakland.

On the 24th a daughter to Mr. and Mrs. Otis Emerson DeWitt, Friendsville; a son to Mr. and Mrs. Charles Robert Butler, Hutton; a daughter to Mr. and Mrs. Charles Henry Welch, Oakland.

On the 25th a daughter to Mr. and Mrs. Frederick Lewis Sharps, Oakland.

During the week the hospital admitted 20 patients and discharged 30 patients. Census this morning was 35.

Teacher Magazine Features County

Garrett county is highlighted in the December issue of the Maryland Teacher.

A full page spread in the center of the magazine is devoted to the county which is described as a "vacationist's paradise" with its waterfalls and lakes, its parks and hunting grounds.

Among the pictures are the Ruth Enlow library in Oakland, Herrington Manor recreation area, Swallow Falls, Southern High school and a contour plowing scene.

According to the writer Garrett County's 668 square miles, rich in history and scenic beauty, offer many attractions to the visitor and a proud heritage to its inhabitants.

On the front of the magazine is a picture of Muddy Creek Falls.

Leadership Training Is Set For Aurora

A cooperative leadership education training school is planned for churches of the Aurora-Eglon, Red House area, to be held in the Aurora High school Monday and Thursday evenings, January 7, 10, 14, 17 and 21, and perhaps the 24th, from 7:30 to 9:30. The school is accredited through the West Virginia Council of Churches and the National Council of Churches of Christ in the U.S.A. Provision is being made for supervision of preschool children each evening.

Five courses are offered: Christian Stewardship, by Baity Ridder, with Rev. Allan Pugh as resource leader; My Community and the Christian Ideal, by Rev. George Weirick and Rev. William Renn; The Life of Jesus, by Clyde C. Gnegy, with Pastor Fields as resource leader; The Children We Teach, by Lorraine Fike; Preparation for Marriage and Home Life, by Mrs. George Hanst.

The school is being held under auspices of the Union District Sunday School association. Cooperating denominations are Church of the Brethren of Eglon and Fairview congregations; Lutheran churches of Aurora and Red House, Methodist churches of the Aurora circuit. Rev. Galen E. Fike will be dean of the school. He said textbooks would be available for most courses. The cost of the school is being underwritten by the association.

All interested persons are invited to attend.

To Join Naval Air Service

Lieut. and Mrs. Richard Leighton are holiday guests of the former's parents, Mr. and Mrs. H. C. Leighton, Oakland. Lieut. Leighton has been detached from the Naval Air Station at Pensacola, Fla., where he was recently designated Naval Flight Surgeon, following completion of a six months' training course. After the holidays he and his wife will drive to San Francisco and will travel by ship from there to Hawaii where he will join a Naval air squadron.

Capt and Mrs. Herbert H. Leighton and little daughter, who also visited his parents, returned to Fort Eustis, Va., today after spending a few days here.

Elmer Miller And Baity Ridder Have Top Herds Of Month

Top herd in the dairy herd improvement association No. 1 for the month of November was that of Elmer Miller, it was announced by Donald Smith, supervisor. Miller has 12 grade Holstein cows with an average of 1025 pounds of milk and 50 pounds of fat. Simon Tice was second high with 29 cross breed cows producing an average of 918 pounds of milk and 39 pounds of fat. Raymond Schrock was third with 29 registered Jersey cows producing an average of 678 pounds of milk and 37 pounds of fat. Crist Yoder, with 35 registered Holsteins, was fourth with 782 pounds of milk and 35.4 pounds off at. Allen Yoder was fifth with 28 grade Jersey cows producing an average of 764 pounds of milk and 34.5 pounds of fat.

The top cow in D. H. I. A. No. 1 was Krip, a grade Holstein owned by Elmer Miller, that produced a total of 1740 pounds of milk and 96 pounds of fat. Second high cow was Blanche, a cross breed, owned by Simon Tice, that produced a total of 1940 pounds of milk and 82 pounds of fat. Third high was Spot, a cross breed, owned by Simon Tice, which produced 1980 pounds of milk and 79 pounds of fat. Fourth was Maioler, a cross breed, owned by Simon Tice, which produced a total of 1710 pounds of milk and 77 pounds of fat. Fifth was Blondi, a registered Jersey, owned by Raymond Schrock, which produced a total of 1400 pounds of milk and 77 pounds of fat.

D. H. I. A. No. 2

John Beachy, supervisor of D. H. I. A. No. 2, reports that the top herd in his association for the month of November is that of Baity Ridder, who has 15 grade Holstein cows with an average of 1020 pounds of milk and 41.6 pounds of fat. Walter Beckman was second high with 15 grade Holstein cows producing an average of 760 pounds of milk and 31.7 pounds of fat. William Wildesen was third high with 21 cows producing an average of 633 pounds of milk and 30.2 pounds of fat. Ross Crowe, with 25 grade Holsteins, was fourth with 667 pounds of milk and 28.4 pounds of fat. D. G. O'Brien was fifth with 15 grade Holstein cows producing an average of 652 pounds of milk and 26.7 pounds of fat.

The top cow in D. H. I. A. No. 2 was Aggie, owned by Ross Crowe, that produced a total of 1580 pounds of milk and 69 pounds of fat. Second high cow was Panda, a Holstein, owned by Baity Ridder, that produced a total of 1890 pounds of milk and 68 pounds of fat. Third high was Jean, a Holstein, owned by C. W. Wagner, Jr., which produced 1,820 pounds of milk and 67 pounds of fat. Fourth was Squirt, a Holstein, owned by Baity Ridder, which produced a total of 1,770 pounds of milk and 64 pounds of fat. Fifth was Lollypop, a Guernsey, owned by Baity Ridder, which produced a total of 1,680 pounds of milk and 64 pounds of fat.

Firemen Called Twice

Oakland firemen were called twice during the holiday week. One call came on Sunday morning, December 23, at 10:30 o'clock, as the result of a fire at the home of Leon White, of near Deer Park. The Deer Park firemen, also called to the scene were engaged in fighting the blaze when the Oakland department arrived, and the local firemen assisted the Deer Park firemen in subduing the flames.

Fire apparently had started in the ceiling of the kitchen and caused damage of several hundred dollars before being brought under control.

The second call came from the home of Norris K. Welch, near the Beckman crossing between Mt. Lake Park and Oakland, as the result of a flue fire. The blaze was practically out when the firemen arrived and there was only slight damage. The call was reported about 8:20 a. m.

Inaugural parade will show off some of armed services' latest missiles.

Winter Arrived Despite The Spring

Winter arrived in this area on Friday, December 21, in spite of the spring-like weather. Mild weather was the rule over virtually the entire nation.

Winter officially arrived at 4 p. m., EST.

Air currents prevailing over the United States the previous few days had prevented the intrusion of cold air from Canada. The result was that temperatures were above normal Thursday, Friday and Saturday.

Oakland Postoffice Cancellations Hit High Of 134,593

The Oakland postoffice cancellations during the Christmas period from December 10 to December 24, inclusive, hit a new high of 134,593, it was announced this week by Donald M. Browning, postmaster. This is an increase of more than 14,000 over the previous high which was set last year.

The high day was on Tuesday, December 18, when there were 19,628 cancellations. This is also an all-time high. The records also showed that 78,500 two-cent stamps and 38,000 three-cent stamps had been sold during that period. This showed an increase in the sale of three-centers but a decrease in the sale of two-centers. However, Mr. Browning said that many people purchased their two-cent stamps prior to December 10.

Parcel post was particularly heavy this year with 3,022 sacks of packages being received and 1,956 sacks being sent out. Records were kept by Mrs. Savilla Turney, mail messenger. The high day was December 18 for incoming bags when 329 were received. The highest outgoing day was on the 17th when 237 bags were taken to the trains.

Locally the mail was taken care of promptly. Browning had high praise for the job the patrons did in putting cord around their Christmas cards prior to depositing them in the special bags placed near the mail slots. This saved many hours of labor in dispatching mail, he stated.

Stamp sales, postage, etc., for the entire year will probably show a slight increase over 1955, Browning estimated.

Dr. H. H. Leighton Will Practice Here

Dr. Herbert H. Leighton, now a captain in the army medical corps, will come to Oakland to establish a practice here, effective about February 15, it was announced this week.

Dr. Leighton is making arrangements to purchase the office of Dr. Thomas Lusby, Oak street, and will assume a good portion of Dr. Lusby's practice. The latter is planning to move to Cumberland to be associated there with Dr. Fuller Whitworth. All the office records of Dr. Lusby's patients will remain with Dr. Leighton.

Dr. Leighton received his medical degree from the University of Maryland in 1953. He interned at the University hospital in Baltimore for a year and also spent eight additional months in the same hospital as assistant resident physician in obstetrics and gynecology prior to entering the service.

After a training period in Texas, Capt. Leighton has been stationed at Fort Eustis, Va. He expects to receive his honorable discharge from the service prior to the middle of February. He is a son of Mr. and Mrs. Herbert C. Leighton, of Oakland.

Dr. Lusby has been a practicing physician in Oakland for approximately ten years.

Arguments developed over proposal to invite Tito of Yugoslavia to come to U. S. for talks with the President.

Nehru's visit to Washington which ended December 20 was rated a success.

Charge of Assault Brings Denial By Constable Moon

Difficulties with county law officials ended temporarily last Friday for Mrs. D. Edward Offutt, but additional rumblings may continue from time to time.

The latest tussle with the law concerned the attaching of Mrs. Offutt's Cadillac automobile several days ago for an unpaid bill. The attachment was served by Constable Mark H. Moon.

A few days later Mrs. Offutt charged Mr. Moon with assault upon her while she was in the office of Trial Magistrate W. O. Bitzer. Mr. Moon denies the charge. She exhibited several scratches on her right leg to a number of persons which she alleges were inflicted by Mr. Moon. Mr. Moon claims if there were any scratches on her leg they were self inflicted.

A hearing was scheduled before Trial Magistrate Dwight Barrick in Magistrate Bitzer's office last Friday morning, but when Mrs. Offutt allegedly questioned State's Attorney S. R. Pagenhardt's good faith in prosecuting the case, Pagenhardt prayed a jury trial, which will take it to the March Term of Circuit Court.

The history of the trouble goes back two years or more. At that time a judgment was entered against Mrs. Offutt for a bill allegedly owing Mr. and Mrs. Jesse Perando for labor at Monte Vista. Trial Magistrate Bitzer rendered a decision in favor of the Perandos and Mrs. Offutt entered an appeal in the case. When the case was scheduled for trial in the Circuit court, Mrs. Offut failed to put in her appearance and after four such failures Mr. Pagenhardt filed a motion to dismiss the appeal, which was granted. With the case back in the magistrate's office, the magistrate proceeded to attempt to collect the bill and ordered Mrs. Offutt's automobile attached.

Following the activities of last Friday Mrs. Offutt produced a check in the amount of $50.77, enough to pay the Perando bill and secure the release of the attachment on her automobile.

Also in the mill of the magistrate's docket is another bill against Mrs. Offutt for $200 for work alleged to have been done for Mrs. Offutt by Mrs. Clayton Kitzmiller, and for which she never received any pay. At a hearing before Mr. Bitzer, he also found this bill to be a legitimate one and ordered Mrs. Offutt to pay, but Mrs. Offutt has taken an appeal on this case. This supposedly will be heard at the March term of the Circuit Court.

Alumni-Southern Game To Be Played On Friday Evening

A large array of former high school stars will be on hand Friday evening, December 28, at 8 o'clock when the Southern High school varsity meets the alumni in what promises to be one of the best basketball games of the season.

The varsity has shown improvement in recent games, losing to Valley High in the final four minutes in a close game a week ago.

The alumni are presenting a strong aggregation with all of last year's team being available with the exception of "Joker" Knotts. John Ruff, Bill Sanders and Charles Durbin are over six feet tall and are expected to make their share of baskets. Fred and Toby Colaw, Paul Brohawn and Fred Stemple will round out a well balanced team. Capable replacements include George Lee, John and George Hanst, Dan Garrett and others.

Starting for the alumni will be Don Williams, Jerry Moyer, Virgil Steyer, Jr., "Moose" Tasker and Charles Warren, 1950 class "A" county champions. This was the first team coached by Kyle Wilson at Southern. Moyer and Warren were co-captains. The alumni were hoping that Wilson would return to coach them, but if this is not possible Henry McComas, a former well known player, now superintendent of the Garrett County Memorial hospital, will direct the old grads.

Fred Thayer and Charles Grubb, former team managers, will manage the alumni while Harland Kelly and Paul Dixon will referee the game.

The Union High team will play the F. F. A. in a preliminary game beginning at 7 o'clock.

On Wednesday, January 3, at 1 p. m., Southern will be host to Beall High school of Frostburg. Beall at present boasts a 4-0 record but Southern players were hoping to reverse a 64-50 decision gained by Beall in a game at Frostburg early in the season.

The next home game at night will be held on Tuesday, January 8 with Thomas High school.

Conservation Group To Meet

The regular meeting of the Garrett County Conservation association, set for January 1, has been changed to Tuesday, January 8, it was announced by Samuel Butt, president.

He said prizes for the fishing contest would be awarded at this meeting and that all members were urged to attend.

Trucker Critically Hurt in Road Crash

A Grantsville truck driver was critically injured, and six members of an Accident family escaped serious injury yesterday in highway accidents.

In critical condition at Meyersdale hospital is Jon Edward Rosenberger, 19, of Grantsville, driver of truck for Turner's Dairy, Frostburg.

Maryland State police said James Short, 17, was in "good" condition in the same hospital with injuries sustained when the truck in which the two were traveling near Friendsville went out of control and crashed into a concrete abutment.

Rosenberger suffered fractured ribs, internal injuries and a laceration of his forehead and scalp. Short suffered a fractured nose and a fractured right foot.

The accident occurred about four miles east of Friendsville on State route 42 at 7:30 a. m. A patch of ice was blamed.

The two men were taken to the hospital in the ambulance of the Friendsville Volunteer Fire company. Tfc. Blair J. Buckel is investigating.

In the other accident Walter Harmon, of Accident, was driving the family automobile along route 40 about nine miles west of Frostburg.

When he lost control of the car, according to Tfc. Buckel, it swerved to the right, ran up over an embankment, struck and took out a utility pole, and upset on its top on the highway. Police said Mr. Harmon was taken to his family physician at Friendsville for treatment of cuts and bruises about his face and hands. His wife and four children were scratched up somewhat. The accident occurred about 3:30 p. m.

White Christmas Is Reality at Last

A white Christmas became a reality—but only at the last minute—and in some places it was only white by the skin of its teeth.

About one and one-half inches of snow fell on the county early Tuesday, with additional snow falling on Wednesday.

For a time it looked like a white Christmas was far, far away. A resume of the weather showed Friday as rainy and warm with additional rain at night. Saturday was partly clear and warm. It began to rain again on Sunday and on Sunday night there was a thunder storm, indicating colder weather. More rain fell Monday with the temperature lower, and Tuesday finally brought the snow.

A light sleet was falling this morning.

Gets $2,500 Fund From State Agency

The Garrett County-Deep Creek Lake Promotion Council, Inc., has received word from Governor Theodore McKeldin that the Board of Public Works has appropriated $2,500 to be used by the promotion council for aiding the skiing program in the county this year.

Helmuth Heise, president of the group, said he made a formal request for that sum of money before the Board of Public Works.

Last Thursday Governor McKeldin called Mr. Heise and advised him that the Board had appropriated that amount of money for the use of the council.

Enters Appeal In "Lettuce" Trial

The Atlantic and Pacific Tea company, through its attorneys, has filed an appeal from judgment in a case tried October 4 and 5 in the Garrett County Circuit Court, in which Steve Adams of Frostburg was awarded a $5,000 verdict in a damage suit.

Attorneys filed the necessary papers in the Circuit Court here last Saturday.

Adams was one of 11 members of his family who contended they became ill November 29, 1953 after eating some lettuce which had been purchased two days earlier from the A and P store in Frostburg.

Mrs. Mary Adams, his wife, also brought suit against the store but when the case was first heard in Allegany county May 5, 1955, it ended with a hung jury. Subsequently the Mary Adams case was moved to Washington county and a jury in that court in July returned a verdict in favor of the store.

The Steve Adams suit, also filed in Allegany county circuit court, was subsequently moved to Garrett county for trial.

Woman's Club In Fund Raising Drive

Final plans have been made by members of the Junior Woman's Civic club for a fund raising campaign. The money raised is to be used for community projects.

The drive will begin on Monday, January 7, and will be known as the "Bag of Bulbs" campaign. Members of the club will solicit the purchase of these bags of electric bulbs. There are to be 10 bulbs of various sizes in each bag and they will sell for $2.00.

According to Mrs. Kenneth Lawton, president, the drive will cover Mt. Lake Park, Rosedale and Crellin, in addition to Oakland.

The committee in charge include Mrs. Harold Trickett, Mrs. Wendell Turney and Mrs. James Helbig.

The next regular meeting of the club will be held on Thursday evening, January 3, at the Fire Hall.

2,380 Kiddies Get Christmas Treat

The Mt. Top Chamber of Commerce provided Christmas treats to 2,380 children of the community, twelve years of age and under, it was announced this week. This is a slight increase over the number who were given treats last year.

Money for the treat was provided by business places, organizations and individuals of the area. Over $700 was raised for the treat. Additional contributions were received during the past week from R. and P. store, Garrett Coal corporation, Wakely's Hardware, Ward's Restaurant and Bill's Barn. Other contributors were mentioned in columns during the past two weeks.

There were a few extra treats that were not distributed and these were taken later to the Evans, Cuppett and Weeks Nursing Homes.

Gov. McKeldin planned to ask for 80 additional state troopers.

Soft coal production hit 10,625,000 tons in week's time.

Job Applications Being Taken For Processing Plant

Must Be Filed With Employment Office In Oakland

Applications for positions in the new Sterling Poultry Processing plant, soon to be in operation just west of Oakland, are now being received at the office of the Maryland State Employment agency on Alder street, it was announced this week by Robert Bane, manager of poultry plant operations of the company. Mr. Bane has been in Oakland for the past six weeks.

The processing plant may be in operation by the middle of January, it was stated, and when the concern is in full swing as many as 80 to 100 persons are expected to be employed. Annual payroll may run as high as $160,000. Employes will be about sixty percent female and forty percent male.

The processing plant has been in the course of construction for the past four months or more, at a point just west of Oakland, along the Little Youghiogheny river, and across the railroad tracks from the tanks of the Standard Oil company. It was erected on land provided to the new area enterprise by John and Carl McIntire, of Washington, formerly of Oakland.

The plant is modern in design, built of concrete, steel and brick and is 100 by 200 feet in size. Along with processing facilities it means an investment of more than $300,000 to the Oakland area.

Governor's Wife To Hold Coffee Party For March of Dimes

One of the gold plated coffee pots, donated by a national manufacturer for Governors' wives who will sponsor coffee parties for the benefit of the 1957 March of Dimes, has been presented to Mrs. Theodore R. McKeldin by former U. S. Senator George L. Radcliffe.

Mr. Radcliffe, who heads the 1957 campaign in Maryland, said that the coffee pot symbolizes the coffee party to be held by Mrs. McKeldin at the Governor's mansion in Annapolis on January 8.

Such parties will be held throughout the nation to give women interested in the March of Dimes an opportunity to meet and to discuss the programs of the National Foundation for Infantile Paralysis and the need for the March of Dimes to go over the top this year.

Of the 161 women representing different areas of Maryland, who have been invited to the party in Annapolis, Mrs. Wilbur Close, Oakland; Mrs. Dan Hershberger, Grantsville; Mrs. Ralph Swauger, Friendsville; and Miss Elaine Falkenstine, Northern High school instructor, will represent Garrett county.

At the January 8 party Mrs. McKeldin will ask each of her guests to return home and invite ten acquaintances to a similar party at which each person invited will be asked to contribute to the 1957 March of Dimes and to arrange further parties for the same purpose.

State Income Tax Forms Are Mailed

More than 700,000 residents of Maryland have been sent income tax forms for filing their returns to the state for the year 1956, it was announced by J. Millard Tawes, state comptroller. The 1956 return is due by April 15, 1957.

Forms also have been sent to more than 25,000 non-residents who are liable to Maryland for income taxes as a result of their employment within the state. In addition, forms are being sent to about 15,000 corporations, 10,000 partnerships and 2,000 fiduciaries.

Mr. Tawes said that every taxpayer who filed a return for last year should receive forms for 1956.

Sunday Services In The Churches of the Community

ST. PAUL'S METHODIST, Rev. W. S. Patterson, minister. Sunday School, 9:30 a. m.; Nursery for little children during worship, 10:30 a. m.; Worship service, sermon: A Message for the Closing of the Old Year and the Coming of the New. MYF meeting, 6:30 p. m., topic: "The New Year and the Prince of Peace." Pat Turney leader. Sunday, Jan. 6, Sacrament of the Holy Communion.

ST. MARK'S LUTHERAN, Oakland, Charles W. Carlson, pastor. Sunday School, 9:30 a. m.; Common Service, sermon "Growth—A Vital Factor," 10:45 a. m.; Luther League, 6:15 p. m.; Vespers, sermon, "Son of God—Change in Man," 7:30 p. m.

CHURCH OF THE NAZARENE, Eighth Street, Oakland, Rev. Glenn Eagle, pastor. Sunday School, 10 a. m.; Worship service, 11 a. m.; Young People's meeting, 6:45 p. m.; Evening service, 7:30 p. m. *

CHURCH OF ST. PETER THE APOSTLE, Rev. Fr. Michael K. Carney, pastor. Masses Sunday, 8 and 10 a. m. Confessions Saturday, 5 to 6 p. m.; and 7:30 to 8:30 a. m. Sunday before each mass. *

ST. JOHN'S LUTHERAN, Red House, Rev. William A. Renn, pastor. 9:45 a. m., Sunday School. 11 a. m., Worship service. Nursery facilities for service in social room.*

ST. MATTHEW'S EPISCOPAL, The Rev. John J. Atwell, Rector. Holy Communion every Sunday at 8:00 a. m. Church School every Sunday, 9:30 a. m. Holy Communion first Sunday each month at 11 a. m. Morning Prayer or Litany and Sermon other Sundays. Young People's Fellowship, 6 p. m. every Sunday. Choir practice, 7 p. m., every Wednesday. Acolyte practice 10 a. m. every Saturday at the Rectory. St. Matthew's Teenagers, 7 to 10 p. m., every Saturday. Holy Communion, Saint's days and Holy days. *

AURORA - DAVIS LUTHERAN PARISH, Rev. George C. Weirick, pastor. St. Paul's, Aurora, Sunday School, 9:30 a. m.; Worship 10:45 a. m., sermon, "Faithful Simeon Gives Thanks"; Wednesday, Youth Night, 6:45 p. m. St. John's, Davis, Sunday School, 10 a. m.; Worship, 7:30 p. m., sermon, "Faithful Simeon Gives Thanks". Mt. Olivet, Lantz Ridge, Worship 9 a. m.; Sunday School, 10 a. m. Centennial, Stemple Ridge, Sunday School, 9:30 a. m.

MAPLE GROVE CHURCH OF THE BRETHREN, Grantsville, Clarence M. Moyers, pastor. Maple Grove—10 a. m., Sunday School. 11 a. m., Worship Service. Laughlin, Sunday School, 10:30 a. m.; Worship, 9:30 a. m. Bethesda, Sunday School, 7 p m.; Worship 8 p. m.

ACCIDENT EV. LUTHERAN PARISH, Rev. William E. Carlson, pastor. St. John's, Cove, Service, 9:30 a. m.; Sunday School, 10:30 a. m. St. Paul's, Accident, Sunday School, 10 a. m.; Service, 11 a. m. Grace, Friendsville, Sunday School, 10 a. m.; Service, 7:30 p .m. Guest minister, Mr. Glen Shackleford, Lutheran Theological Seminary, Gettysburg, Pa.

FIRST GRACE BRETHREN, Accident, Frederick Crawford, Jr., pastor. Sunday School, 10 a. m.; Worship, 11 a. m. Women's Missionary Council will meet Friday, Dec. 28, 7:30 p. m., at the home of Mrs. George Brant.

EGLON CHURCH OF THE BRETHREN, Maple Spring: 10 a. m., Sunday School. 11 a. m., Worship, Pastor Pugh. Glade View, Worship, 9:30 a. m.; Sunday School, 10:30 a. m., Pastor Pugh.

BEAR CREEK CHURCH OF THE BRETHREN, Accident, Rev. W. E. Hamilton, pastor. 9:30 a. m., Sunday School. 10:30 a. m., Worship. Oak Grove—9:30 a. m., Sunday School. 7:30 p. m., Worship. *

MT. LAKE PARK E. U. B., Rev. Bryan Blair, pastor. First Sunday: Paradise, 10 a. m.; McHenry, 11 a. m.; Loch Lynn, 7:30 p. m. Second Sunday: Loch Lynn, 11 a. m.; Paradise, 7:30 p. m. Third Sunday: Paradise, 10 a. m.; McHenry, 11 a. m.; Loch Lynn, 7:30 p. m. Fourth Sunday, Loch Lynn, 11 a. m.; McHenry, 7:30 p. m. Fifth Sunday: No preaching services. Mt. Bethel, 2nd and 4th Sundays, 10 a. m. *

BRETHREN, Swallow Falls, Revs. Jonas Sines and Donald Matthews, ministers. 10 a. m., Sunday School. 11 a. m., Preaching service. 7:30 p. m., Young People's meeting every Sunday night. *

GRANTSVILLE LUTHERAN—9:45 a. m., Sunday School. 11 a. m., Worship service. *

ZION LUTHERAN, Accident, C. F. Dauphin, pastor. 9:30 a. m., Sunday school. 10:30 a. m., Worship Service. *

ACCIDENT CHURCH OF THE BRETHREN, W. E. Hamilton, pastor. 9:30 a. m., Sunday School. 10:30 a. m., Worship service, each Sunday. *

FIRST CHRISTIAN CHURCH, Friendsville, Md., H. Bryon Rittenhouse, minister. 10 a. m., Bible School. 11 a. m., Worship Saturday, 7 p. m., Christian Youth Fellowship. 9:05 a. m., Saturday, Radio Ministry Station WKYR. *

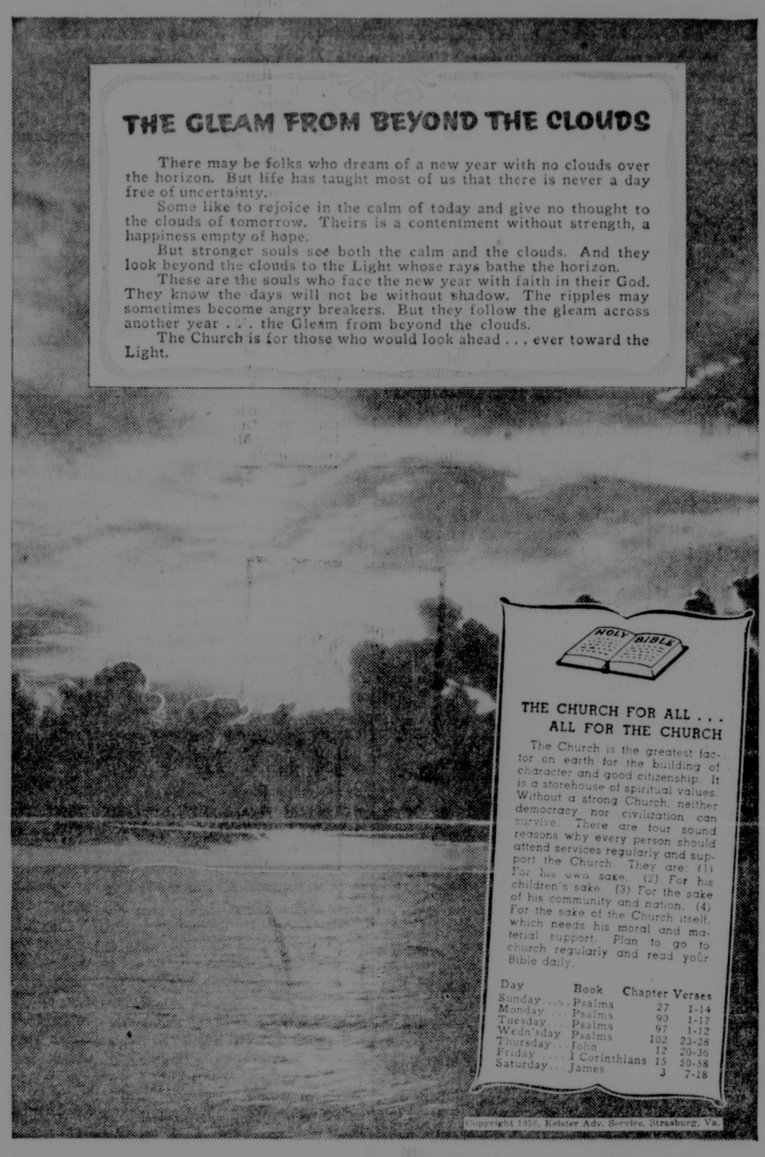
GARRETT COUNTY DIOCESAN MISSIONS, Henry L. Howard of church army. Our Father's House, Altamont—10 a. m., Church school every Sunday. 2 p. m., Holy Communion, 3rd Sunday each month. 11 a. m., morning Prayer every Sunday. St. John's, Deer Park—12:15 p. m., Church School every Sunday. 7:30 p. m., Holy Communion first Sunday. 7:30 p. m., Evening Prayer other Sundays. 6:00 p. m., Boy Scouts every Thursday. St. Paul's, Swanton—2:00 p. m., Church school every Sunday. 3:00 p. m., Holy Communion third Sunday. 3:00 p. m., Evening Prayer other Sundays. *

MT. LAKE BAPTIST, Rev. W. C. Rogers, pastor. 10 a. m., Bible School. Preaching Services: 1st and 3rd Sundays, 11 a. m. 2nd, 4th and 5th Sundays, 7:30 p. m. Prayer meeting, Tuesday, 7:30 p. m. Ferndale—9:45 a. m., Bible School. Preaching services at 10:45 a. m., 2nd, 4th and 5th Sundays. *

ASSEMBLY OF GOD, FULL GOSPEL CHURCH, Deer Park. Rev. E. W. Blizzard, pastor, 9:45 a. m., Sunday School. 10:45 a. m., Worship. 7:00 p. m., Young People's service. 7:45 p. m., Evangelistic service. Wednesday, 8 p. m., Prayer and Praise service. *

SWANTON METHODIST, Rev. Edmund Smith, pastor. Swanton—10 a. m., Sunday School. Worship service every second and fourth Friday of each month, 8 p. m. North Glade—10 a. m., Sunday School. Worship every Thursday, 8 p. m. *

THE CHURCH OF GOD OF PROPHECY, Loch Lynn Heights, Daryl Shaffer, pastor. Midweek services, Wednesdays, 7:45 p. m. Sunday, 7:45 p. m. Eagle Rock—Vernard Tasker, pastor. Midweek service, Thursday, 7:30 p. m. Saturday night, 7:30 p. m. *



This Message Is Sponsored by The Following Business Houses

SANDERS & HERSHMAN
Oldsmobile Sales & Service
Ferguson Tractors & Implements
LIBERTY ST. OAKLAND DE 4-3941

FRIEND STOCKYARD, INC.
Sales Every Monday
PHONE 721 ACCIDENT, MD.

GARRETT BUILDING SUPPLY CORP.
Opposite B. and O. Station
MT. LAKE PARK, MD.

OAK GROVE DAIRY
The Best In Dairy Products
For Free Delivery Call DE 4-4242
McHENRY, MARYLAND

BROADWATER'S GENERAL STORE
Sherwin Williams Paints
Wayne Feeds
PHONE 361 ACCIDENT, MD

HAWKINSON TREAD SERVICE
Burgwald and Leighton, Proprietors
Distributors of U. S. Tires and Tubes
THIRD ST. OAKLAND, MD.

STANLEY SUPPLY CO., INC.
CRELLIN, MARYLAND

ACORN ASSOCIATES

CASSELMAN MOTOR CO.
Chevrolet Sales and Service
General Tires and Kraft Recapping
GRANTSVILLE, MD. PHONE 1212

THE BIBLE SPEAKS

International Uniform Sunday School Lessons

BY DR. KENNETH I. FOREMAN

Background Scripture: Revelation 21. Devotional Reading: Revelation 7:9-17.

All Things New

Lesson for December 30, 1956

ON THE verge of New Year's Eve, our thoughts go forward to the New Year. But what will be new about it? We shall mostly have to "make do" with what we have, rather than find much that is brand-new. We shall be the same people. Sleeping between Dec. 31 and Jan. 1 is not going to change us a great deal. We shall live in the same house, have the same neighbors, the same problems, temptations, brains, bodies, bank account (if any), tax bills, diseases and prospects. What we can have that is new, is a new attitude to some of these things. But that is another story. What we have to think about here is another of the great chapters of the Bible, the one in which come the thrilling words, "Behold, I make all things new." What will life be like in that "new heaven and new earth" which is described here in shining pictures in the very last chapter of the Bible?


Dr. Foreman

Death Behind Us

In that life wherein all things are made new, not by clumsy man but by the power of God, what will be especially new—if you like, shockingly new, so new we shall not perhaps easily become used to it? First we can see a complete contrast with this present life, in that death will be always in the past, never in the future. The one thing that is certain about life on earth is that we shall all die. Death is the one certain prediction that can be made about every one who reads these lines. (Or, if Christ should come in your lifetime, you would undergo a radical change, just as radical as death itself, in any case.) But in that world where all is made new, death is behind every one, not in front; a memory, not a hope or a fear. The one experience which unites all men in this world is one which they have not yet had. But in that world of the redeemed, the experience of death is one they all shall have had. We cannot even imagine this, just how it will be. But think how much activity in this world is devoted to one object alone—to stave off death. All that will vanish with death itself.

Evil No More

Another absolutely and unimaginably new thing will be the complete riddance of all forms of evil, especially suffering and sin. (Ignorance and ugliness too no doubt will be done away with, but they do not weigh upon us here quite so painfully as the other two). No matter what your idea may be about sin and suffering, what they are and where they came from, you have to admit that human life is woven of these threads. At this very moment every reader's life would be radically different if he himself had never signed, and as for our neighbors' sins, and the sins of our ancestors, the world we have inherited is a world fashioned and controlled by sinners. It is only by the mercy of God that it is not worse than it is. Try to think what life would be if there were no form of evil affecting it whatever. You can't really think it; but that goes to show what an amazingly new state of things the "new heavens and earth" must be.

At Home With God

Most wonderful, and least imaginable, of all the new features of that life to come, is the presence of God. It is true, God is everywhere. But it is also true that God is in some places and situations and occasions more than others. What is said in **Revelation** about God's coming to dwell with men leads us to think of God's presence in the truly New World as being far more direct and less veiled than for us at our present stage of existence.

Indeed, as God is real to us in prayer far more (as a rule) than when we are feeding the hogs or getting a haircut, so the presence of God in the all-new World may be as far beyond our highest awareness of him here, as the prayer is more spiritual than the haircut or the hogs. All we know is that in this world we seldom do feel quite at ease in God's presence, and may even be seldom certain that he is near. But "over yonder," we shall be at home with God as we never been in this life. Foretastes of the New Life we may enjoy here; in freedom from fear of death, in a life growing more purified by the Spirit, in the "practice of the Presence of God"; but the fulness of glory we cannot imagine, only trust God that these things shall be.

(Based on outlines copyrighted by the Division of Christian Education, National Council of the Churches of Christ in the U. S. A. Released by Community Press Service.)

Remains Of Missing Woman Are Found

The body of a 59-year-old Parkersburg, W. Va., woman, missing a year, was discovered Saturday, December 22, at Scherr, W. Va., in Grant county.

The remains were tentatively identified as Mrs. Ida Jane Lee, Parkersburg, who had been missing from her home since November 6, 1955.

Mrs. Lee was last seen November 6 as she got off a Greyhound bus at Mt. Storm. She was enroute from Parkersburg to Scherr. Authorities said she was in ill health at the time.

Among the survivors are a daughter, Mrs. Clara Lee, Oakland, and a son, Walter J. Lee, Oakland.

The body was taken to Parkersburg for burial.

Northern Huskies Win Over Alumni

Northern High School Huskies won their second straight game of the season last Thursday night, defeating the Alumni by the score of 49-36.

Coach Lilburn Brown's cagers jumped off to a 13-7 lead in the opening period and stayed on top throughout.

Darwin Robeson and Gary Hetrick led the Northern attack with 15 and 11 points. Ross Selby was high man for the grade with 12 tallies. Also playing for Northern were Humberson with 9, Schroyer, 4; Mickey, 6; C. Humberson, 2; Fike, 2. Non-scoring: Glass, Baker, Lawson, Wright, Strauss.

Others playing for the alumni were Hershberger, 4; Speicher, 7; Younkin, 3; Baker, 1; Bender, 5; Beachy, 2; Raley, 2; non-scoring, Swauger, Frazee.

Mickey Mantle, New York Yankee baseballer, was named athlete of 1956.

Mt. Lake Park News

Mr. and Mrs. Glenn Randol and Mrs. H. V. Leighton left Friday for Washington, D. C. Mrs. Randol left Saturday morning by airplane for California to be gone a week. Mr. Randol will visit with Mr. and Mrs. Charles McIntire at Kensington and Mrs. Leighton will visit with her daughter, Mrs. Margaret Mullinex.

Mrs. Harry Liston is spending the holidays with her son-in-law and daughter, Mr. and Mrs. Robert Taylor, at Canton, O.

Guests at the home of Mr. and Mrs. Edward P. Kahl for a Christmas breakfast were Mr. and Mrs. Martin L. Groves and daughters, of Jessups; Edward W. Kahl, of Miami, Florida; Mr. and Mrs. Thomas Kahl, of Cumberland; Mr. and Mrs. Joseph Kahl and children, of Loch Lynn, and Mr. and Mrs. Joseph J. Martin, of Mt. Lake Park.

There will be a musical program at the Baptist church Sunday evening followed by a baptismal service.

Rev. and Mrs. W. C. Rogers are spending a few days with their son-in-law and daughter and family, Mr. and Mrs. Robert Keller, of Canton, O.

Mr. and Mrs. Vaughn Weimer and son, of Baltimore, are spending the holidays at their home here.

Mr. and Mrs. Melvin Kegg, of Cumberland, visited Mrs. Kegg's parents, Mr. and Mrs. W. E. White, over the holidays.

Miss Mary Ann Callis, Miss Patty Bittinger, Miss Sara Burrell, Mr. and Mrs. Lee Miller visited their homes here over Christmas.

Mr. and Mrs. Gene Rodeheaver, of Alexandria, Va., visited Mrs. Helen Shaffer over Christmas.

Clayton Bittinger, of Buffalo, N. Y., visited his family for Christmas.

Mr. and Mrs. Sherman Brown, of Baltimore, spent Christmas with Mrs. Brown's parents, Mr. and Mrs. Joe Welch.

Mr. and Mrs. John Stevenson are spending the Christmas holidays with their son, Thomas Stevenson and family, in Pikesville.

Mr. and Mrs. Leburn Meyers and family are spending the holidays with relatives in Fairmont, W. Va.

Mr. and Mrs. Prentiss Porter and family, of Pocomoke City, were visiting Mrs. Porter's parents, Mr. and Mrs. Ray Bittinger.

Mr. and Mrs. Donald Bittinger, of Baltimore, visited his parents, Mr. and Mrs. Walter Bittinger.

Donald Taylor, of Canton, O., spent the week-end and Christmas with his parents, Mr. and Mrs. C. R. Taylor.

Mrs. Isaac Turney visited her parents, Mr. and Mrs. Eichelberg, in Thomas, W. Va., on Christmas.

Miss Ann Troy, who is in training at the Davis-Elkins hospital in Elkins, W. Va., visited her parents over Christmas.

Mr. and Mrs. Carl Everly and son visited Mrs. Everly's mother, Mrs. Mary Culver, in Connellsville, Pa., for Christmas.

Mr. and Mrs. Joseph Turney entertained at Christmas for dinner Mrs. Gertrude Hacker, of Haywood, W. Va.; Misses Rella Pope and Miss Ethel Turney.

Visiting Mrs. Warren Rathbun over Christmas were her daughter, Miss Margaret Rathbun, and her son-in-law and daughter, Mr. and Mrs. Bixler, all of Baltimore.

INSURANCE
For All Your Needs
See
Ross Speicher
Phone 636 Accident, Md.

Shoes for the Family
in step with your budget
WOMEN'S
Snow Shoes 7.95
High Heels 3.98-4.95
Variety of Dress and Sport Flats 2.98
Dress Wedges 6.95
Totes and Rain Bears 2.00-2.98
CHILDREN'S
Engineer Boots 5.95-6.95
BOYS'
4-Buckle Arctics 4.79
Variety of Styles in Oxfords and Loafers 2.98-4.95
MEN'S
Flip Tongue Dress Slippers 8.95
Dress Oxfords, steel arch 8.95
Oxfords and Loafers 4.95-6.95
Insulated Boots 11.95
Insulated Shoes reduced to 12.95
The FAMILY SHOE Store
MATTHEWS BUILDING ALDER STREET OAKLAND

SEE US FIRST
Before Arranging
To Finance Your Next Car
We Can Save You Money
On Insurance And Finance Costs
American Farmers Mutual Insurance Co.
THOMAS D. KIGHT
Second St. — DE 4-3252
Oakland, Md.
L. C. HUTSON
Phone GL 3-4261
Kitzmiller, Md.
HARRY C. EDWARDS
Phone 127
Grantsville, Md.
KAROL O. RUSH
Phone SH 6-3021
Friendsville, Md.

1957 Greetings
May your New Year dance with gala occasions and sparkle with happiness.
HINEBAUGH'S RESTAURANT
The Oldest Restaurant In Western Maryland
Oakland, Maryland

NO DEPOSIT REQUIRED!
ON EARLY ORDERS FOR SPRING SEEDS
Place your Spring Seed order with us today. By ordering early . . . you'll be sure of getting the varieties you want in plenty time for Spring seeding. And, in the event of a shortage, you'll be protected because all early orders will be filled first. No deposit is required for this service.
Our selected parentage seeds are typical Southern States quality. Chosen from adapted, disease-resistant varieties they're high in purity, high in germination and low in weed content.
Stop in today and place your Spring Seed order with us. You'll be glad you did.
S. S. HYBRIDS
ALFALFAS
CANES & SUDANS
SEED SOYBEANS
SEED POTATOES
CLOVERS
SEED OATS
GRASSES
PASTURE MIXTURES
LAWN GRASS
VEGETABLE SEEDS
SOUTHERN STATES OAKLAND COOPERATIVE, INCORPORATED
Phone DE 4-3121 Oakland, Maryland
YOUR SOUTHERN STATES COOPERATIVE SERVICE AGENCY

General Hauling
Coal — Stone — Wood
Lime — Sand — Dirt
Paul A. Miller
Deer Park, Md.
Phone DE 4-4566

CRELLIN

Harland Richard Bowser, son of Mr. and Mrs. Harland Bowser, has been a patient in the Garrett County Memorial hospital, Oakland, for the past week with pneumonia. His condition is reported as improved.

Mr. and Mrs. Kenneth Knotts and son, of Akron, O., were week-end guests of relatives.

Martha McComas, of Oakland, spent the week-end with Lois Ann Bell.

Mr. and Mrs. Ralph DeWitt, of Horse Shoe Run, W. Va., spent a couple of days last week at the home of Mr. and Mrs. Dwight Ashby.

Artie Dale Ashby is spending the holidays with his mother, Mrs. Francis Campbell, at Aberdeen.

Robert Shaffer, USN, of Washington, D. C., is spending the holidays with his parents, Mr. and Mrs. Homer Shaffer.

Friday evening visitors of Mr. and Mrs. Floyd Carskadon were Mr. and Mrs. Carl Bowman, of near Accident; Harold Stevanus, of Cresaptown, and Donna Stewart, of Cumberland.

Mrs. Joseph DiSimone returned home from the Garrett County Memorial hospital last Friday, after being a patient there for several days.

The Young Women's Sunday School class held its annual Christmas party last Wednesday evening at the home of Miss Grace Sisler. The election of officers was held and secret sisters were revealed.

A birthday party was given in honor of Ernest (Sonny) Colaw, in the town hall last Thursday evening.

Christmas dinner guests of Mr. and Mrs. Howard Adams and family were Mr. and Mrs. Harry Edwards, Sr., of Loch Lynn, and Mrs. Stella Adams and son, Bill.

Mrs. James Foy's Sunday School class held its annual Christmas party on Friday night in the town hall.

Mr. and Mrs. James Pendergast and family, of Baltimore, were holiday guests of Mr. and Mrs. Robert Smith and family and Mr. and Mrs. Thomas Pendergast and daughter.

James Ashby, USN, of Newport, R.I., is spending this week with his parents, Mr. and Mrs. Dwight Ashby.

Jack Mersing, USN, of Philadelphia, Pa., is a guest of his parents, Mr. and Mrs. James Mersing.

Mr. and Mrs. William Knotts and son, Charles, of Cumberland, were holiday visitors of Mr. and Mrs. Floyd Carskadon and Mrs. Margaret Knotts.

Glen Blauch received an eye injury while at work last week, and was treated at the General hospital, Morgantown, W. Va. He remains a patient there for a couple of days.

Mr. and Mrs. George Hinebaugh and daughter Judy visited Mrs. Sarah Savage, at Friendsville, on Sunday.

Mr. and Mrs. Milton Fike and daughter, and Mrs. Ervin Fike were dinner guests of Mr. and Mrs. Fred Douglas, at Stemple Ridge, W. Va.

Mr. and Mrs. Floyd Carskadon visited Mr. and Mrs. George Carskadon at Hutton, last Sunday afternoon. Other visitors were Mrs. Clyde Duling and children, of Bayard, and Mrs. Ann Reel, of Gormania, W. Va.

Mr. and Mrs. Roy Simmons, of Cowen, W. Va., spent the week-end with the former's mother, Mrs. Lilly Simmons.

Miss Phyllis Dumire, of Morgantown, W. Va., spent the holidays with her parents, Mr. and Mrs. Roy Dumire.

Mr. and Mrs. Burton Ashby, of Waynesburg, O., visited relatives over the holidays.

Mr. and Mrs. Alvin Sisler and son, of Buckhorn, Ky., are spending this week visiting Mr. and Mrs. Gilbert Sisler and family and other relatives at Mt. Lake Park.

Mrs. Vivian Courtney, of College Park, spent the Christmas holidays with Mr. and Mrs. Jay Bell and family.

Guests of Mrs. Jennie Bittinger and other relatives during the holidays were Mr. and Mrs. Lee Ashby and family, of Waynesburg, O.

Mr. and Mrs. Gilbert Sisler and daughter, Grace, were shopping in Keyser, W. Va., Monday.

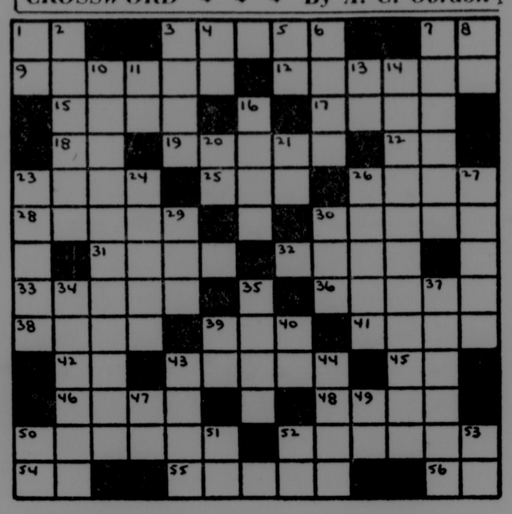
Mrs. Betty Segusky, of Baltimore, visited her sister, Mrs. Dale Ashby, on Monday.

Mr. and Mrs. Paul Steiding, of Cresaptown, were holiday visitors of Mrs. John W. DeWitt and family.

Waller Hoye visited his grandmother, Mrs. Eleanor Hoye, of Washington, D. C., on Christmas day at the home of Mr. and Mrs. Paul Hinebaugh, Oakland.

Pvt. James Pike, of Camp Lejeune, N. C., son of Mr. and Mrs. Willard Pike and Pvt. James Martin, of the same camp, son of Mr. and Mrs. Roy Martin, spent ten days with their parents.

CROSSWORD — By A. C. Gordon



ACROSS
1 - Pronoun
3 - General truth
7 - Music note
9 - Colorless
12 - Renowned
15 - Arrogant
17 - Trading place
18 - Preposition
19 - Coronet
22 - That thing!
23 - Clip
25 - Social affair
26 - Keyed up with interest
28 - Complete
30 - Saline mixture
31 - Vases
32 - Symptom
33 - Eagerness
36 - Destinations
38 - Mint
39 - Bone
41 - A berry
42 - International organization
43 - Diminished
45 - Beloved of Zeus
46 - Ribbon
48 - Skills
50 - Crime
52 - Committed depredations
54 - Like
55 - Indebtedness
56 - Negative

DOWN
1 - On high
2 - Scholar
3 - A flavor
4 - Public notice
5 - Provided that
6 - Parent
7 - Kind of meat
8 - Exists
10 - Pertaining to breadth
11 - Chinese measure
13 - Parent
14 - Quality of being inventive
16 - Scottish Highlander
20 - Pronoun
21 - Sungod
23 - Shrub
24 - Onetime dictator
26 - Jason's ship (poss.)
27 - Aquatic birds
29 - Royal Naval Reserve (abb.)
30 - Spacious
34 - Courses
35 - To dig
37 - Slacken
39 - Sun god
40 - Exist
43 - Travel
44 - Start fast
47 - Italian river
49 - In reference to
50 - Music note
51 - Archaic "the"
52 - Greek letter
53 - Perform

(Crossword Puzzle Answer On Page Seven)

4-H Clubs To Meet

Two Four-H clubs will meet during the week, according to Miss Johanna Magaha, assistant home demonstration agent.

Accident girls' 4-H club will meet January 2 at the home of Carol Haenftling at which time officers for 1957 will be elected.

Bittinger club will meet January 3 at 8 p. m.

McHENRY

Mr. and Mrs. Ernest Knotts and daughters, Crellin, were Tuesday dinner guests of Mr. and Mrs. Roy Glotfelty.

Mr. and Mrs. Morris Goehringer and son, Atwater, O., spent the Christmas holidays here and at Accident, with relatives.

Rev. and Mrs. Ralph Jacks are spending several days in Newark, O., with the former's relatives.

Verlyn Carr, Sutton, W. Va., spent Christmas here with his family.

Tuesday evening dinner guests of Mr. and Mrs. Walter Bowman were Mrs. Nora Glotfelty and Miss Shirley Shaffer. Other visitors were Mr. and Mrs. Roy Glotfelty and Linda.

Holiday visitors of Mr. and Mrs. Ernest Mosser were Mr. and Mrs. Willard Riley and children, Mrs. Dorothy Floyd and son, Miss Waneta Sanders, James Mosser, Washington, D. C.

Mr. and Mrs. Gordon Wright, Pursglove, W. Va.; Mr. and Mrs. Gerald Mettscher, Columbus, O.; Mrs. Earle Coddington, Mrs. Evelyn Hauser were Saturday evening visitors of Mr. and Mrs. Parley Savage. Tuesday dinner guests were Mr. and Mrs. Deane Savage and son, Grantsville, and Mrs. Nora Savage.

Mr. and Mrs. Robert Glotfelty and son are visiting relatives in Akron, over Christmas.

Mr. and Mrs. Claude Fike and family, Addison, Pa.; Charles Thomas and sons, "Chuckie" and Jimmy were dinner guests of Mr. and Mrs. A. J. Thomas, Christmas day.

Mrs. Charles Thomas and infant daughter, Debra Kay, returned to her home Monday from the Garrett County Memorial hospital.

Mr. and Mrs. Edward DeWitt and children, Mr. and Mrs. James Wagner and children, Mr. and Mrs. Paul DeWitt and daughters, and Mr. and Mrs. Kenneth Keller and daughter were Christmas day visitors of Mr. and Mrs. Joe DeWitt.

Mr. and Mrs. Raymond Klotz and son visited Mrs. Sally Glotfelty and family, Tuesday.

Mr. and Mrs. Walter Bowman and son visited Mr. and Mrs. Ernest Knotts and daughters, Crellin, Sunday. The Knotts have moved into their newly constructed home after spending the past several months at the home of Mr. and Mrs. Travis Grandstaff.

Mrs. Nora Glotfelty, Oakland, is spending several days here with her children.

Mr. and Mrs. George Brant and son and George Savage, Mt. Ranier, were Christmas day dinner guests of Mr. and Mrs. Oscar Savage. Evening visitors were Mr. and Mrs. Cecil Edgar and family, and Mr. and Mrs. Robert Edgar and daughter, Irwin, Pa.

New Year's Eve
DANCE
Moose Hall
MONDAY, DECEMBER 31
Doll McRobie, Figure Caller
The Public is Invited

RCA & ZENITH
TELEVISION
Sales & Service
1 Year Guarantee
OAKLAND ELECTRIC
&
RADIO SERVICE
ALDER ST. OAKLAND MD
Phone DE 4-3401



May the coming year bring a host of good things your way and may the season's joy brighten all your days.
The FAIR
ALDER STREET DIAL DE 4-4149

SHARPS MOTOR CO.
"Our 27th Year"
OK USED CARS
COME IN AND SEE THESE VALUES

1955 Chevrolet Bel Air 4-Dr. Sedan—6 cylinder with standard transmission. An extra clean, one owner car. Top condition.

1955 Chevrolet BelAir 2-Dr. V-8—With Power-Glide, radio heater, outside sun visor and many other extras. An excellent one-owner car

1953 Chevrolet 2-Door 210—Standard transmission, contrasting ivory and blue 2-tone. A very clean, one-owner car.

1953 Plymouth 2-Door Sedan—Black enamel finish. Heater spotlight and new seat covers. Motor completely overhauled.

1953 Chevrolet 4-Dr. 210—Radio, heater, "Power Glide" automatic transmission and many other extras. Top condition!

1953 Chevrolet Station Wagon—An all-steel 4-door model with std. trans. Durable dark brown paint. An excellent value!

1953 Chevrolet Bel Air Sport Coupe—Sporty green over yellow two-tone. Equipped with standard transmission, radio, heater, spotlight, back-up lights and new seat covers.

1951 Dodge 4-Dr. Sedan—Fluid drive, heater and seat covers. Light grey enamel finish that doesn't show the dirt. Good condition.

1950 Chevrolet 4-Dr. Sedan—Grey over ivory two-tone. Radio, heater and new seat covers. A good value!

1950 Packard 4-Door Sedan—Two-tone green, overdrive, radio, air-conditioning heater and defrosters, good tires.

1950 Chevrolet 2-Dr. Sedan—Radio and heater. Good condition.

1949 Chevrolet 2-Door Sedan

1947 Ford V-8 Tudor

1942 Plymouth 4-Door Sedan.

USED TRUCKS

1952 Dodge ½ ton Pickup—Good condition.

1951 Ford V-8 ½ ton Pickup—Excellent condition. Winter treads. Very clean.

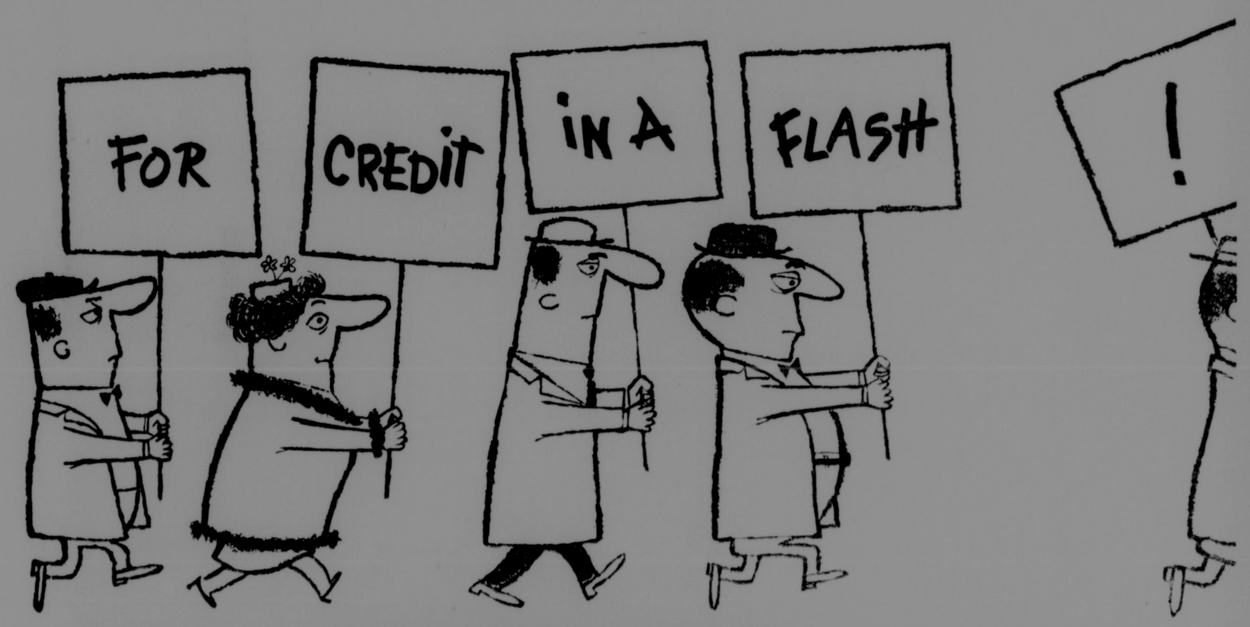
1950 Chevrolet Carry All—An 8-passenger suburban carry all on ½ ton chassis. Ideal for all-around use or hauling riders. New light blue paint. Good condition.

New 1957 CHEVROLET Trucks
½-Ton Pickup

ALL UNITS WINTERIZED
LOW G.M.A.C. TERMS
OPEN EVENINGS 'TIL 8 P. M.
SHARPS MOTOR CO. CHEVROLET
Third St., Oakland, Md. Phone DE-4-3231



old saw, new saw, any saw, every saw...
bring 'em in NOW for a top-dollar trade-in on a beautiful, brand-new McCulloch. Trade NOW, during our big record-breaking, history-making Saw Sellabration.
McCULLOCH SAW SELL A BRATION
OAKLAND EQUIPMENT CO.
WILLARD & CALLIS, Owners
Third Street Oakland



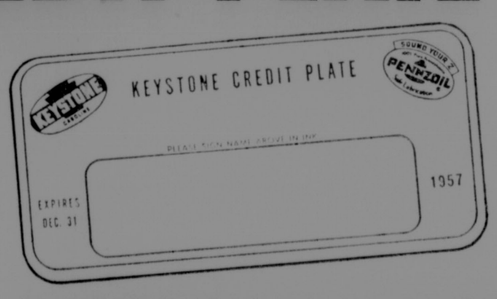
Use KEYSTONE'S new PLASTIC CREDIT PLATE

Your friendly, service-minded Keystone dealer offers you a new convenience for the New Year — an all-plastic credit plate that lets you charge all your motoring needs twice as fast!

It's thinner than a wafer, smaller and lighter than ordinary metal plates — yet it's so tough you can carry it in your wallet, purse or glove compartment without fear of damaging its legibility. And only you can use your personal Keystone Credit Plate, for your name and address are permanently embossed upon it beneath your written signature.

Take advantage of the *added* convenience, the *extra* time-saving service of a Keystone Credit Plate. Drive into a nearby Keystone Service Station and apply for yours today . . . then you'll start enjoying credit in a flash!

And remember — your Keystone Credit Plate will be your "ticket" to fine platinum-treated Keystone Gasoline, Elk and Pennzoil Motor Oils and a top line of nationally advertised tires, batteries and accessories.



Cuts buying time in half ...speeds service to all!

No more delays at jammed-up pump islands! No more long waits while credit invoices are filled out! With a Keystone Credit Plate, you get *credit in a flash—quicker than cash* . . . and a more accurate record of your purchases. See your Keystone dealer soon and apply for credit plates for yourself and other members of your family.

Platinum-Treated KEYSTONE GASOLINE



Keystone Gasoline is as Fine a Motor Fuel as Modern Science can Produce

SOUND YOUR Z 100% Pure Pennsylvania PENNZOIL Safe Lubrication

PENNZOIL WITH Z-7...KEYSTONE'S POWER PARTNER

Pennzoil with Z-7 is the new kind of 100% Pennsylvania motor oil with an all-oil body that stays tough under extreme engine heat and pressures . . . KEEPS HORSEPOWER UNLOCKED *FOR KEEPS!*

Because your engine stays clean at all times there is no chance for power-stealing deposits to build up in the combustion chambers. There is no knock, no ping. You can hear and feel the difference. Sound your Z for Pennzoil with Z-7, The Tough Film® motor oil!

The Republican

DONALD R. SINCELL
Managing Editor
GEORGE H. HANST
Editor
ROBERT B. SINCELL
Advertising Manager

The Republican was established in 1877. It is the only newspaper published in Garrett County.

Entered at the Post Office at Oakland, Md., as second-class mail matter.

The Republican is published every Thursday at The Republican Building, Second street, Oakland, at the following rates of subscription:

Local, Zones 1 and 2
One copy, one year $3.00
One copy, six months $1.75
One copy, three months $1.00

Zone 3 and Beyond
One copy, one year $3.50
One copy, 6 months $2.00
One copy, 3 months $1.25

Men in the Armed Forces
One copy, one year $2.50
One copy, 6 months $1.50
One copy, 3 months ..... .75

Remittances may be made by bank draft, money order or registered letter, addressed to The Republican, Oakland, Garrett County, Maryland.

Advertising deadline: Wednesday noon. Rates made known upon application—Phone DE 4-2631.

IMPORTANT — When changing address, send us old address as well as new; send address label from last copy; allow two weeks for first copy to reach new address.

THURSDAY, DECEMBER 27, 1956

Someone Doesn't Feel Too Kindly Toward Us

We have come to the conclusion that someone doesn't feel too kindly toward us. And we had to pay four cents to find out about it.

Our advertising department sent out several hundred invitations to subscribers to order The Republican as a gift subscription. The returns have been quite gratifying. We have received about 75 new subscriptions and a number of renewals.

Subscribers were asked to merely fill in a convenient form, enclose check, money order or currency, designate where the newspaper was to be sent and return it in the business reply envelope. Four cents postage was to be paid by The Republican.

But among the hundred orders and re-orders came this choice note from a good friend (???) from Akron, Ohio. "We don't even want your lousy paper for free. You call it a paper."

We are glad the other ninety-nine don't seem to feel that way.

DIED

MRS. LILLIE M. FRIEND

Mrs. Lillie Mae Friend, aged 75, wife of George Friend, of Deep Creek Lake, died last Friday, December 21, at the home of her daughter, Mrs. Eva Bowser, near Swanton.

Born February 27, 1881, at McHenry, she was the daughter of the late Simeon and Caroline Brown Knox, and had been an invalid the past eleven years.

Surviving in addition to her husband and daughter, are two other daughters, Mrs. Elsie Cordier, of Tarentum, Pa., and Mrs. Cecelia Brant, Swanton; two sons, Elmer and Wesley Friend, both of Swanton, and ten grandchildren.

She was a member o fthe United Brethren Pentecostal church at Glendale, where funeral services were conducted Sunday morning at 11 o'clock by Rev. Ralph Jacks, pastor. Burial was in the Glendale cemetery, near Swanton.

MRS. MARY E. ASHBY

Mrs. Mary Emma Ashby, aged 90, died Monday, December 24, at the home of a daughter, Mrs. Harry Nicholson, Loch Lynn Heights.

Born at Sines, on March 6, 1866, she was a daughter of the late George and Lucinda Wilhelm Sines. Mrs. Ashby was a member of the Loch Lynn United Brethren church.

Surviving besides her daughter, are a sister, Mrs. Victoria Haskell, of Turner Douglas, W. Va., and three grandchildren.

Funeral services were conducted Wednesday afternoon at 2:30 o'clock from the Nicholson residence with Rev. Byron Blair, pastor, and Rev. George Simpson, Grafton, officiating. Interment was in the Ashby cemetery near Crellin.

WILLIAM D. PARKS

William D. Parks, 64, funeral director of Berkeley Springs and Paw Paw, W. Va., and well known in the Oakland area, died Sunday morning, December 23, shortly after being admitted to War Memorial hospital in Berkeley Springs. He was stricken Saturday night and died of a cerebral hemorrhage.

He had been an undertaker since 1912, and served in this area upon numerous occasions.

Born in Eglon, W. Va., July 14, 1892, Mr. Parks was a son of the late Lucien L. Parks and Katherine DeBerry Parks. He was a member of First Evangelical United Brethren church, Berkeley Springs, several Masonic bodies, Rebekahs and Elks. Mr. Parks owned property in Mt. Lake Park.

Surviving are his widow, a daughter, Mrs. Katherine Parks Michael, Hagerstown; a brother, Wilbur Parks, Eglon; a sister, Mrs. Emma Strawser, of Deer Park; a grandson, and numerous nieces and nephews.

Funeral services were conducted Wednesday afternoon with interment in Greenway cemetery in Berkeley Springs.

With Our Men In The Service

Wave Is Promoted

The Navy Department announced the promotion, November 16, of Wave Mary J. Povish, daughter of Mr. and Mrs. Charles Povish, of Kitzmiller, to air controlman third class, USN, while serving at the U. S. Naval Air Station, Patuxent River, Md. The promotion followed successful completion of a Navy-wide petty officer examination conducted in August.

* * *

Private First Class Roy L. McKinney, husband of the former Winifred P. Fauber, 107 Wilson street, Oakland, arived at Carlisle Barracks, and has been assigned to duty as a cook in the enlisted men's mess hall.

A student at Jackson High school, Oklahoma City, Okla., before entering the Army in 1945, McKinney came to the Barracks from Ft. Monmouth, N. J. Since entering the service he has had a total of 106 months overseas in Korea, Austria and Germany.

The McKinney's, who will live on West High street in Carlisle, Pa., have two children, Phyllis Ann, 19 months, and Winifred Lee, four months.

Japan became the 80th nation to be accepted for membership in the United Nations.

New Resolve . . .

(Continued From Page One-

mothers; teach them to listen to all, and to weigh what they hear and judge it for truth; and to be strong enough not to blindly follow the crowd.

They should learn to put up a good front, laugh when they are sad, but not to be ashamed to cry. They should know they can be glorious in failure, and miserable in success.

Cynics should not bother them, nor flatterers delude them, and they shouldn't put a price tag on heart and soul when they bargain for their brains and brawn. Don't coddle them; they can be strengthened by fire. Let them learn the courage of patience. And they should never forget the providence of God, that virtue is its own reward, industry and honesty is not "old hat" and that they get their talents from God.

Teach them that the unchanging standards of morality are not mere copy-book maxims, but yardsticks to use in life-after-college, when they must judge whatever happens to them according to its effect upon their souls—upon the reason God made them—to be happy with Him forever in heaven.

No time offers greater opportunity for reflective decision of these ideals of living as expressed here than the start of a new year.

UNDERWOOD

Mr. and Mrs. Roy Arnold and family, of Flat Rock, Mich., who are spending the Christmas holidays with Mr. and Mrs. Harry Canan and family, spent Saturday afternoon with Mr. and Mrs. Charles Soelter. On Sunday afternoon the Arnold family, accompanied by the Canans, were in Crellin as guests of Mr. and Mrs. Luther Canan.

Miss Grace Hebb is spending the holidays with her home folks, Mr. and Mrs. Hugh Hebb, in Adrian, Mich.

Mrs. Geraldine Ludwig and children, of Oakland, are spending part of the Christmas holidays with her home folks, Mr. and Mrs. Charles Soelter.

Raymond, Carl and Charles Spencer, who are employed at Baltimore, were home with their family, Mr. and Mrs. Patrick Spencer, over the holiday week-end.

Jack Nethken and son, Jack, and Joe Davis, of Baltimore, spent several days with Mr. and Mrs. Asa F. Nethken and enjoyed a good rabbit hunt.

Mr. and Mrs. Glenn Waybright, of Pittsburgh, Pa., spent the week-end with home folks, Mr. and Mrs. Noah Waybright.

Miss Janet Waybright is home from business college in Morgantown, W. Va., to spend the next two weeks with her family, Mr. and Mrs. Noah Waybright.

Christmas day dinner guests of Mr. and Mrs. Asa Nethken and daughter, Darlene, were Mr. and Mrs. Morgan Fulk and daughter, Nada.

Sunday dinner guests of Mr. and Mrs. Clarence Fulk were Mr. and Mrs. William Fulk and son, of Cleveland, O.; Mr. and Mrs. Howard Graham, of Washington, D. C.; Mr. and Mrs. George Fulk, Charles Fulk and Mrs. Carrie Shaffer, of Oakland, and Mr. and Mrs. Willard Hauser and children, of Mt. Lake Park.

Mr. and Mrs. Noah Waybright and family were in Keyser, W. Va., on Christmas day as dinner guests of Mr. and Mrs. Ernest Lipscomb.

Miss Dorothy Glotfelty, of Oakland, spent Friday as guest of Miss Nada Marie Fulk.

Mr. and Mrs. Asa Nethken and Darlene, were Sunday evening callers of Mr. and Mrs. Harley Shillingburg, near Eglon, W. Va.

Mr. and Mrs. Charles Soelter were Saturday evening callers on Mr. and Mrs. Harry Canan. Kenneth Hebb and sons, of St. George, W. Va., and Ira Hebb, of Tecumseh, Mich., were calling on the Canans, Saturday afternoon.

Mr. and Mrs. Albert Fulk and family, of Rockville, Md., spent the week-end with Mr. and Mrs. Morgan Fulk.

Christmas day dinner guests of Mr. and Mrs. Thomas Graham were Mr. and Mrs. Robert Sliger and family, and Mrs. Mary Hardesty.

Sunday afternoon callers on Charles Soelter were Keith, Harley and Kevin Stahl.

Rev. and Mrs. Edsil Bragg and son, Rodney, of Terra Alta, W. Va., were evening callers at Mr. and Mrs. Robert Sliger.

Dinner guests on Christmas day of Mr. and Mrs. Walter Peterson were Mr. and Mrs. John Matthews, Eugene, Ivadine and Don; Mr. and Mrs. James Matthews and children, Joe, Shirley and Jimmy. Evening callers were Mr. and Mrs. George White and son, Ronald.

Mr. and Mrs. T. P. Spencer were afternoon callers on Mr. and Mrs. Harry Nicholson, on Christmas day.

Mr. and Mrs. C. W. Soelter were recent visitors of Mrs. Savilla Sanders.

Eugene Ludwig, Oakland, spent Christmas night with Glenn and Milton Canan.

Christmas day dinner guests of Mr. and Mrs. Earl Friend and family were Mr. and Mrs. Charles Ford and family, of Gnegy Church.

Mr. and Mrs. Earl Friend and daughters Patricia, Linda and Robin Leslie, were evening callers on Mr. and Mrs. Clifford Hardesty, Corinth, W. Va., Christmas evening.

Mr. and Mrs. Harry Canan and sons, Mr. and Mrs. Roy Arnold and children were in Leadmine, W. Va., Monday night to the Christmas program and visited Mr. and Mrs. Ellwood Evans later in the evening.

Mr. and Mrs. Herbert Stahl, Albright, W. Va., were recent dinner guests of Mr. and Mrs. Keith Stahl. Other recent guests of the Stahl family were Mrs. Hattie Uphold and Mrs. Savilla Sanders.

FRIEND STOCKYARD, INC.
December 24, 1956

Horses, 4.50.

Steers, good to choice, not available; medium to good, 14.25 to 16.75.

Heifers, good to choice, 16.00 to 18.90 cwt.; medium to good, 14.00 to 15.90 cwt.; common to medium, 11.00 to 13.90 cwt.

Bulls, 9.00 to 13.80 cwt.

Cows, medium to good, 10.00 to 15.80 cwt.; common to good, 8.00 to 9.90 cwt.; canners, 7.00 cwt.

Veals, good to choice, 25.00 to 30.25 cwt.; medium to good, 19.00 to 24.90 cwt.; common to medium, 12.00 to 18.90 cwt.; cull veals, 11.50 cwt. down.

Hogs, 14.25 to 20.00 cwt.; Sows, 14.60 to 18.00 cwt.; Shoats, 5.50 to 8.50 head; Pigs, 1.50 to 4.25 head.

Heavy Hens, 16½c lb. to 18½c lb.; Leghorn Hens, 16½c lb.

HOYES

The Hoyes Methodist church held its annual Christmas program Sunday evening before a large crowd.

Mrs. Aubrey Brenneman is a patient in the Garrett County Memorial hospital, Oakland.

Mrs. Ernest Hauser returned home from the hospital in Oakland, on Monday, where she had been a patient for several days.

Miss Louise McCrobie and friend from Clairton, Pa., spent Monday and Friday with her parents, Mr. and Mrs. Joe McCrobie. The latter couple visited Elsie McCrobie and son, of Cove, Christmas day.

Mrs. Catherine McCrobie and sons spent Christmas day with her parents, Mr. and Mrs. Charles Georg, in the Cove.

Mr. and Mrs. R. Claude Bishoff and daughter, Anita, spent Monday at her home at Berlin, Pa., and Christmas day they spent at the home of his parents, Mr. and Mrs. Hobart Bishoff.

Miss Nina Peck is spending Christmas and New Year holidays with Mr. and Mrs. R. Claude Bishoff.

CWO and Mrs. Harry D. Eichelberger and daughter, of St. Louis, visited his sister, Mrs. Jacob Jones, Sunday afternoon, enroute to his home at Davis, W. Va.

Sonny Coddington and Miss Jackie Phillips, of Moody Air Force Base, Georgia, and Mrs. Evelyn Hauser, Elder Hill, spent Friday evening with Mr. and Mrs. Jacob Jones. They are vacationing with his parents, Mr. and Mrs. Earl Coddington.

Mr. and Mrs. Foster Yost, Accident, were Christmas day dinner guests of Mr. and Mrs. Webb DeWitt. Christmas evening guests were Mr. and Mrs. Abe Speicher and family, Accident. Mr. and Mrs. Jim Vitez, Mill Run, and Owen DeWitt.

Mr. and Mrs. Hubert Friend and Mr. and Mrs. Arthur Custer were Thursday night supper guests of Mr. and Mrs. W. W. DeWitt.

Sunday afternoon guests of Mr. and Mrs. Webb DeWitt were Mr. and Mrs. Paul DeWitt, Mr. and Mrs. Edward DeWitt and son, Michael, Oakland, and Mr. and Mrs. Merrill Wilburn.

Mr. and Mrs. Gerald Mettscher, of Columbus, O., spent the week-end with her parents, Mr. and Mrs. Earle Coddington and relatives.

Misses Martha and Frances Friend, also of Columbus, and Miss Anita Jean DeWitt spent the week-end with their parents, Mr. and Mrs. Montell Friend and Mr. and Mrs. Whitfield DeWitt.

Mr. and Mrs. Carroll DeWitt and family, of Accident, and Mr. and Mrs. Junior Sanner visited their parents, Mr. and Mrs. Milton DeWitt, Christmas day.

Two were killed and 34 injured in a train wreck in Illinois.

KIGHT'S
Insurance Service
Has your operator's license been revoked or suspended? Need filings to get your license? Call or stop in for information.
Dial DE 4-3252 Second Street
Oakland, Maryland



How to move mountains —in minutes

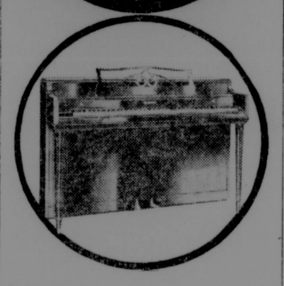
When housekeeping chores pile up, you can cut them down to size in minutes—with a flip of a switch. Electricity is always on hand for washing, ironing, dishwashing and scores of other jobs around your home.

And no matter how great your need, there's always *more* power where that came from—and always will be. Right now, for instance, America's more than 400 independent electric companies are spending 2 billion dollars a year doubling the supply of electricity.

Having plenty of low-price electricity—*always*—is only one of many ways you benefit when you are served by an independent electric company like this one.

West Maryland Power Co.

GULBRANSEN New CONSOLE PIANO



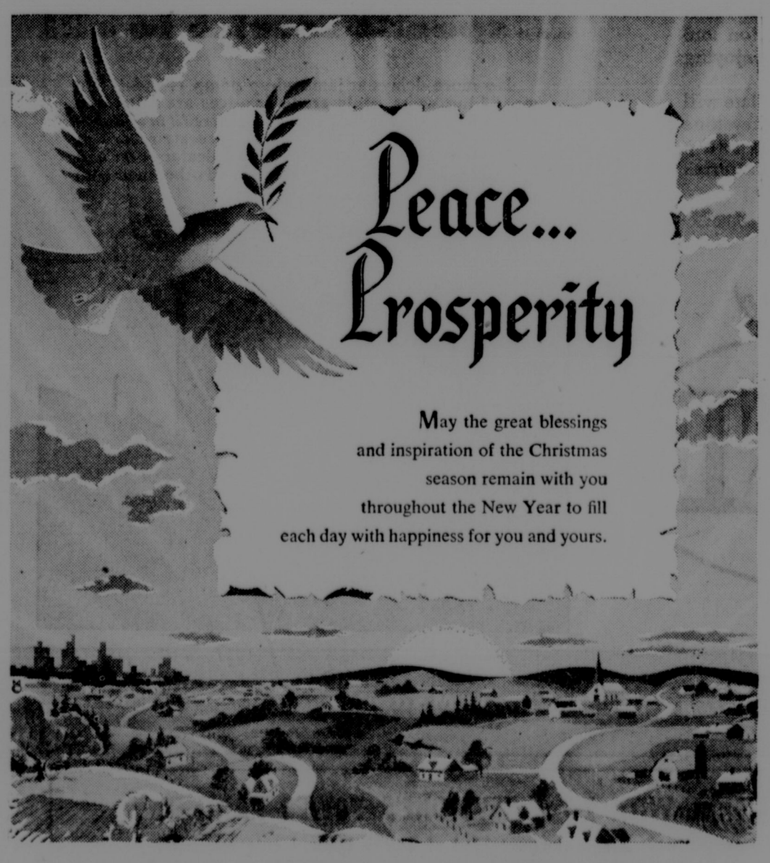
Gulbransen
Student Console . . . $569.00

We are also the Authorized Dealers for famous
LESTER PIANOS

THE Music SHOP
GARRETT BANK BUILDING, OAKLAND, MD.

PRE-INVENTORY SALE
FRIDAY AND SATURDAY, DECEMBER 28-29
★ ★ ★
Ladies' ● Coats ● Dresses
● Blouses ● Hats
● Maternity Dresses ● Skirts
Children's Coats
Dress Lengths
Scramble Table—any article 50c
OAKLAND BARGAIN CENTER
CORNER OAK AND SECOND STREETS

SPEED QUEEN WASHERS
TRADE — TERMS
— REPAIRS —
S. C. Showalter
Phone 2931
Salisbury, Pa.



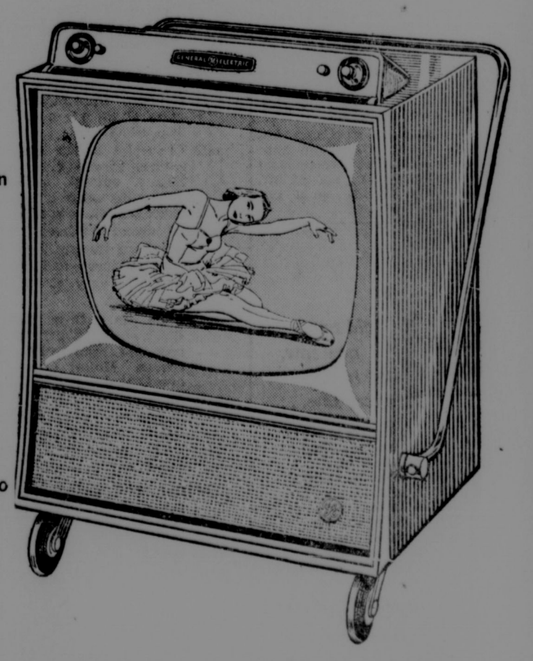
STEMPLE'S PLUMBING & HEATING CO.
Grover and Don Stemple
Oakland, Maryland



FORD
Adjustable Rear Blade
Here is a rear mounted blade that will help you to perform a wide variety of useful jobs, easily and at low cost. It attaches readily to the 3-point hitch of your Ford Tractor, adding to its convenience and utility. The blade can be offset, tilted, adjusted for pitch and angled to either right or left—or may be operated straight behind, whichever is best for a particular job. It may also be reversed for such jobs as backfilling or for working up to obstructions which the tractor can't cross. A gauge wheel, ditching point and end plates are sold separately.
See us NOW for the latest in low-cost labor-saving equipment
Shaffer Ford Sales, Inc.
87 Third Street — DE 4-2411
OAKLAND, MARYLAND



Start the New Year Right with a New G E TV



Here's the newest—and most practical—in modern television . . . the GE Hospitality that rolls anywhere for "wherever you are." Full view top tuning with "Set and Forget" volume control, famous GE aluminized picture tube and dark safety glass for indoor-outdoor picture quality.

Trade today at Ace Radio for the "Hospitality"

$279.95

Model 21C134. New G-E Hospitality TV Console with lacquered brass handle, non-marking roll-easy wheels. Striking Willow Green and Gray finish. Aluminized picture tube.

ACE RADIO & ELECTRIC SERVICE
Alder St., Dial DE 4-2679 and *The Music Shop*, Dial DE 4-3895

Oakland Personals

Jack Wenzel was visiting in Anna Maria, Fla., recently.

Dr. and Mrs. William Graham, of Baltimore, are visiting his parents, Mr. and Mrs. Spencer Graham.

Mrs. Daniel Ingram is able to be out again after having been confined to her home with an attack of pneumonia.

Jacqueline Treacy, five-year-old daughter of Mr. and Mrs. Jack Treacy, is recuperating from an attack of pneumonia.

Mr. and Mrs. David Full are spending the holidays here with relatives. The former is a student at West Virginia university, Morgantown.

William Yagle, of Morgantown, W. Va., was a Sunday guest at the home of Mr. and Mrs. J. S. Cooper, North Third street.

Wiliam Lantz, and John Hewlitt, of Wilmington, Del., were holiday guests of Mr. and Mrs. W. C. Lantz, Center street.

Fred Stemple, U. S. Naval School of Music, Washington, D. C., is visiting his parents, Mr. and Mrs. Donald Stemple, while on leave.

Mr. and Mrs. Robert L. Hanst, New York City, visited over the week-end with Mr. and Mrs. D. R. Sincell and Mr. and Mrs. George Hanst.

Rene Jones, eight-month-old daughter of Mr. and Mrs. Howard Jones, underwent an operation yesterday in Children's hospital in Pittsburgh, Pa.

Mr. and Mrs. Felix G. Robinson and daughter, Monica, are in Philadelphia, Pa., visiting their son-in-law and daughter, Mr. and Mrs. Albert Franc, Jr.

Among the students spending the Christmas vacation at their homes are Carolyn Lantz, University of Delaware; Connie Savage, University of Maryland.

Mr. and Mrs. Prentiss Porter and two sons returned to their home at Pocomoke City on Tuesday after spending the Christmas week-end here with relatives.

Mrs. McKinley Stevens, Jr., remains seriously ill in a Baltimore hospital where she has been a patient for several weeks. Mr. and Mrs. Stevens formerly resided in Oakland.

Edgar Lemmert, stationed at Fort Dix, N. J., spent the Christmas week-end with his parents, Mr. and Mrs. James C. Lemmert. He expects to receive his honorable discharge this week-end after having served in the armed forces for the past two years.

Mr. and Mrs. T. B. Gittings, of Long Island, N. Y., were guests of her father, George Welling, South Third street, from Saturday until Tuesday.

Miss Norma Jean Lee, of Morgantown, W. Va., and Joseph Babich, Washington, D. C., spent the Christmas holidays here with the former's parents, Mr. and Mrs. Earl Lee.

The National Guard is sponsoring a New Year's Eve dance at the armory on Monday night, December 31. The Mello-Aires will furnish the music. Dancing will be from 10 to 2. Admission is $5 per couple.

Robert Ault returned to Oakland Wednesday from St. Louis, Mo., after visiting there for several days. His wife and son, who accompanied him there, remained for several additional days on account of the illness of relatives .

Paul Brohawn, Washington, D. C., spent the Christmas holidays here with his parents, Rev. and Mrs. Reginald Brohawn. All three were in Cumberland on Christmas day with Mrs. Brohawn's parents, Mr. and Mrs. Cleve Robinson.

Delores Sterling Sauls, daughter of Mr. and Mrs. Elmer Sterling, of Miami, Fla., flew to Germany to join her husband who will be stationed there for three years. Mrs. Sauls is a granddaughter of Mr. and Mrs. Clyde Shipley.

Mr. and Mrs. Lloyd McDonald, Chicago, Ill.; Mr. and Mrs. Donald Bittinger, Baltimore, were visiting Mr. and Mrs. Reynold "Tobe" Ashby over the Christmas holidays. Mrs. Bittinger remained for an extended visit with her parents.

Young adults of St. John's Lutheran church, Red House, elected officers for 1957 as follows: Ben Knepp, Jr., president; Glenn Gnegy, vice-president ; Elaine Gnegy, secretary; Phyllis Knepp, assistant; Leland Mosser, treasurer.

Mr. and Mrs. Howard Wensel and family, Westminster; Mr. and Mrs. J. W. Faherty, Frostburg; Mr. and Mrs. E. F. Dunbar and two children, Terra Alta, W. Va., were holiday guests of Mr. and Mrs. Floyd Wensel, south of town.

A2c Arthur B. Gonder, of Donaldson Air Force Base, Greenville, S. C., and sister, Miss Mary Gonder, a student in the Catholic university, Washington, D. C., are visiting their grandmother, Mrs. Margaret Martini, and the O'Donnells in Loch Lynn Heights.

Additional students, home for the Christmas holidays, include Frank DeWitt, Mary Jane Browning, Rebecca Hamilton, Vicki Lucas, University of Maryland; Shirley Calhoun, Hood; Elaine Graham, West Liberty; Ruth Cooper, Philadelphia; Mary Lee Rodeheaver, Houghton; Nadara Rodeheaver, Asbury; Bonnie Steiding, Washington college; David Nace, Towson; Jack Roth, George Lee, Paul Markley, Reuben Rodeheaver, West Virginia university; Tom Nally, St. Charles.

Members of the Harned Bible class of the Methodist church will meet Tuesday evening, January 8, at the church for a remembrance session. Hostesses will be Mrs. Walter Dawson, Mrs. B. F. Selby and Mrs. Mabel Sollars. The class was recently reorganized for the coming year with Mrs. Paul B. Naylor as president; Mrs. Walter Dawson as vice-president; Mrs. Philip Whitaker as treasurer; Mrs. Russell Smith as secretary; and Mrs. J. William Butt as publicity chairman.

CARD OF APPRECIATION

Extending my sincere thanks and grateful appreciation to all who voted for me in the contest at the Oakland pharmacy, making it possible for me to win the bicycle given as grand prize.

Stevie Ray Harvey
—Adv. 1t*

The Junior Woman's Civic club will meet on January 3 at 8 o'clock at the Fire Hall.

Robert J. Hesen and daughter, Christiane, of Baltimore, spent a few hours in Oakland on Sunday.

Mrs. Edith Stemple, of Washington, D. C., visited her parents, Mr. and Mrs. Ervin Smith.

Mr. and Mrs. W. W. Sharps, of Newburg, W. Va., spent Christmas day with Mr. and Mrs. C. F. Hammond.

Mr. and Mrs. Arthur Naylor planned to leave Oakland today for a vacation trip of several weeks in Florida.

David W. Walter, Jr., of Pittsburgh, Pa., spent Sunday visiting his father, Dave W. Walter and other relatives.

Mr. and Mrs. Karl V. Kahl, of Morgantown, W. Va., are visiting his parents, Mr. and Mrs. Karl F. Kahl, this week.

Rev. Fr. Michael Carney, who suffered an attack of pneumonia, is recuperating at St. Peter's rectory, but is still confined to quarters.

Miss Virginia Lawton, Washington, D. C., spent Christmas with her mother, Mrs. Arthur Lawton, Pennington street.

Thomas Turney returned to Baltimore on Tuesday after visiting his parents, Mr. and Mrs. Paul A. Turney for several days.

The Oakland Chapter No. 67, Order of Eastern Star, will not meet January 1 but will meet on Tuesday January 15, it was announced.

Mrs. Vernie Smouse spent Christmas with her son and daughter-in-law, Mr. and Mrs. H. Russell Smouse, in Baltimore, returning to her home Wednesday.

Mrs. Mary G. Martin, of Philadelphia, Pa., underwent an operation in a Philadelphia hospital about ten days ago and is now convalescing. She is a former resident of Oakland.

Pvt. John Marple, stationed with the armed forces at Pittsburgh, Pa., returned to his base today after spending several days with his parents, Mr. and Mrs. David Marple, South Third street.

Lewis Walter and friend, Richard Lowen, of Baltimore, visited at the home of his father, David W. Walter. Mr. Lowen returned to Baltimore but the former is remaining here until Monday.

Sherry Lou Hardesty, in training for a nurse at Mercy hospital in Baltimore; and Vaughn Hardesty, student at Charlotte Hall, are spending the Christmas vacation with their mother, Mrs. Hazel Hardesty.

Mr. and Mrs. Frank W. Hood, Jr., Cincinnati, O.; Mr. and Mrs. Charles Hall and daughter, Elizabeth Ann, and Mr. and Mrs. L. H. Weeks and two children, Fairmont, W. Va., were guests of Mr. and Mrs. Nelson Bucklew and other relatives on Sunday.

Holiday visitors at the home of Mrs. Virginia Hart are her sister, Miss Rebecca White, Pittsburgh; her sister-in-law, Mrs. Robert White and daughter Mary Ann, of Lakewood, O.; and her son, Robert Hart, a student at the University of Pittsburgh. They will remain here until after New Year's.

Dr. Rebecca Thayer, Wooster, O., is visiting this week at the home of Mrs. Frederick Thayer, Jr. Mr. and Mrs. Frederick Thayer, III, of Durham, N. C., are planning to spend the New Year holiday weekend with his mother. They were in Ohio and Canada for the Christmas season.

Circles To Meet

All circles of the Methodist WSCS of St. Paul's church, Oakland, will meet Wednesday evening, January 2, at 8 o'clock.

Circle one, Mrs. E. Ray Jones, leader, will meet at the church with Mrs. Creigh Teets and Mrs. C. A. Fleegle as assistant hostesses.

Circle two, Mrs. Vernie Smouse, leader, will meet at the home of Mrs. Merritt Feather, South Third street, with Mrs. Reaford Purbaugh and Mrs. Kenneth Hardesty as assistant hostesses.

Circle three, Mrs. Robert DeWitt, leader, will meet at the home of Mrs. William Shirer with Mrs. Harold Ashby as assistant hostess.

Circle four, Mrs. F. A. Thayer, leader, will meet at the church for a covered dish dinner.

Betrothal Announced

Mr. and Mrs. Wilson Levering, Jr., of Roland Park, Baltimore, have announced the betrothal of their daughter, Miss Tacy Ann Levering, to Second Lieut. William Richard Trippe 3d, USAF, son of Mr. and Mrs. William Richard Trippe 2d, of St. Paul street, Baltimore.

Mr. and Mrs. Levering and family are summer residents of Mt. Lake Park.

Miss Levering, a graduate of Bryn Mawr and Wellesley college, was presented to society at the Bachelors Cotillion four years ago. She is a granddaughter of Mrs. Wilson Keyser Levering and the late Mr. Levering and of Mrs. Austin F. Robinson and the late Dr. Robinson, all of Baltimore.

Lieutenant Trippe is a grandson of the late Doctor and Mrs. Samuel Chamberlaine Trippe, of Royal Oak, and of the late Mr. and Mrs. Edward Thomas Tubbs, of Denton. An alumnus of the Menlo school, Menlo Park, Cal., he was graduated from Gilman School and Yale university where he was a member of the Arnold Air Society. Lieutenant Trippe is stationed at Stallings Air base in Kinston, N. C.

Miss Nelle Shaffer was in Bridgeport, W. Va., over the Christmas holidays, visiting her sister, Mrs. J. Edgar Long.

Mr. and Mrs. E. R. Fike were in Berkeley Springs, W. Va., yesterday to attend the funeral of an uncle, William D. Parks, who died there Tuesday.

Mrs. Carrie Shaffer, Mr. and Mrs. Ernest Shaffer, Elliott Shaffer, Oakland, were in Keyser, on Wednesday attending the funeral of their uncle, Elliott Jenkins.

A daughter was born to Mr. and Mrs. Frederick Lewis Sharps, Oakland, on Tuesday, December 25, Christmas day, in Garrett County Memorial hospital.

Mr. and Mrs. Charles Behne and son, and Mrs. Elinor Hoye, of Washington, D. C., were guests of Mr. and Mrs. Paul Hinebaugh over Christmas.

James Murray and mother, Mrs. Violet Murray, returned to their home yesterday after having spent several days with Mrs. Murray's son-in-law and daughter, Mr. and Mrs. Leon Brown, in Circleville, O.

Consumer supplies of pork in 1957 will be three percent less than this year.

SWALLOW FALLS

Sandra Skipper spent Friday evening with Barbara Lipscomb, Oakland.

Miss Maxine Ream, Beltsville, spent the holidays with her parents, Mr. and Mrs. Hugh Ream.

Rev. Gail Hickson, Hancock, visited Rev. and Mrs. J. C. Skipper and family the past week.

Mrs. Dailey Lewis, Corinth, W. Va., visited Mr. and Mrs. Peter H. Spiker, Sunday.

Glen Kope and John Kope, Carmichaels, Pa., visited Mr. and Mrs. Victor Kope the past week.

Mr. and Mrs. William Ream and daughter, Bert Ream and Norman Ream visited relatives in Cadiz and New Athens, O.

Mr. and Mrs. Paul DeWitt announce the birth of a daughter at the Garrett County Memorial hospital.

Jimmy Bowman is confined to his home with chicken pox.

Miss Elinor Sines, Hagerstown, is visiting her parents, Mr. and Mrs. Theodore Sines.

Mr. and Mrs. Clarence W. Mayle and family spent the holidays with relatives and friends in Hancock.

Roger DeBerry, Deer Park, and Miss Patience Sines were visiting relatives in Cumberland, on Christmas.

C. B. Sines, former resident is visiting his son Donald and family in Maitland, Fla.

William George, Blasdale, N. Y., is spending the week with his family.

Mr. and Mrs. N. A. Ream spent Christmas with Mr. and Mrs. Harland Ream and family, Deep Creek Village.

Mr. and Mrs. David George and daughter, Barton, visited Mr. and Mrs. William George, Saturday evening.

Mr. and Mrs. Russell Frances and daughter, of Hancock, spent the past week-end with Mr. and Mrs. Clarence W. Mayle.

Accident, W. Va.

Those visiting Mr. and Mrs. Gus Calcamp over the Christmas holidays were Mr. and Mrs. Bill Slaubaugh, of Washington, D. C.; Mr. and Mrs. John Calcamp, Donald and Cecil, all of Cleveland, O.; Mr. and Mrs. Leon Kelly and Sharon Kay, of Leadmine; Mr. and Mrs. Floyd Stemple and children, of Horse Shoe Run; Mr. and Mrs. Lawrence Calcamp and Connie Lynn, and Mrs. Daisy Harsh.

Those visiting Mr. and Mrs. Charley Snyder were Mr. and Mrs. Floyd Snyder and family, Mr. and Mrs. Melvin Snyder and daughter, Mr. and Mrs. Vic Rynehart and children, of Aurora.

Mr. and Mrs. Everett Shaffer were visiting Mrs. Sam Judy, Christmas.

Mr. and Mrs. Putt Corben, Mr. and Mrs. Robert Judy, of Horse Shoe Run, visited Mr. and Mrs. Sam Judy, Christmas.

IN MEMORIAM

In loving memory of Richard H. Friend, who passed away three years ago today, January 12, 1954.
You have taken your long journey
In a beautiful ship called Rest,
Away from this world of sorrows
To the land of Eternal Rest.

Life is not so dear to us since you went away.
Sadly missed by wife and children.
—Adv. 1t

NOTICE

Ward's Restaurant will be closed until February 1st.

NOTICE

Wilson-Fidler Post No. 113, of Kitzmiller, Maryland, plans to erect a marker commemorating the memory of those who gave their lives in the service of their country. Therefore, it will be appreciated if the names of those who died while in military service, and those who later died as a result of their military service, such as from gas, wounds, etc., in World War I, World War II, and the Korean War will be submitted to H. J. Pritts, in order for their names to be placed on this marker.

The sign of quality
CHRYSLER
USED CARS

1951 Plymouth Belvedere Hard Top —Radio, heater, loaded with accessories.

1950 Ford V-8 2-Dr. Station Wagon —Overdrive.

1946 Plymouth 4-Dr. Sedan—Heater

Spoerlein's Garage
Phone 271 Accident, Md
Open Evenings 'til 9 o'Clock

ANNOUNCEMENT

Dr. Thomas F. Lusby announces that, on or about February 15, 1957, his office and practice, with all patients' records, will be taken over by Dr. Herbert H. Leighton.

MARYLAND THEATRE
Oakland, Maryland

DECEMBER 28-29
"DAVY CROCKETT AND THE RIVER PIRATES"
Fess Parker, Buddy Ebsen
(Technicolor)

December 30-31, January 1



Produced by BUDDY ADLER Directed by JOSHUA LOGAN Screenplay by GEORGE AXELROD

January 2
"THE SCARLET HOUR"
Carol Ohmart, Tom Tryon
(VistaVision)

GRAND THEATRE
Friendsville, Maryland

December 29
"BUS STOP"
Marilyn Monroe, Don Murray
(CinemaScope and Color)

New Time Changes

Week Nights, two shows nightly	7:00 p.m.
Saturday Nights, three shows	6:00 p.m.
Saturday Matinees, one show	2:00 p.m.
Sunday Nights, one show	8:00 p.m.
Sunday Matinees, one show	2:00 p.m.

Adults, 50c. Plus 5c tax on Sundays.



For '57, we've a wish sincere for you and those whom you hold dear. May the days of the coming year bring you peace and joy and all good cheer.

Miller's Sanitary Market
Shartzer & Naylor

YOUR PHARMACIST

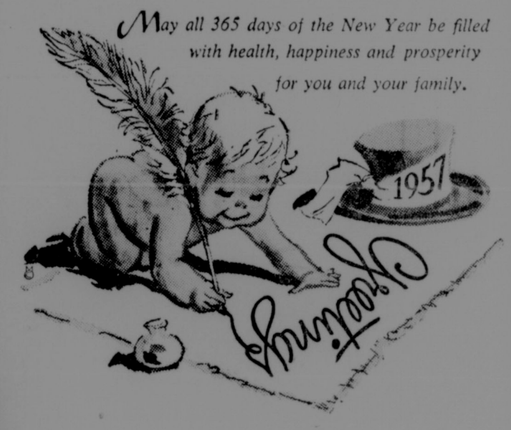


. . . knows the purpose and specific usages of each of the thousands of different drugs stocked in his Prescription Department. He is trained in accuracy, speed, efficiency — all so necessary in his profession of precision.

For prompt, accurate, courteous service . . . Bring your prescriptions to Rexall

OAKLAND PHARMACY
PRESCRIPTION SPECIALISTS
Marned and Proudfoot
Open Evenings 'til 10 DE 4-2432

May all 365 days of the New Year be filled with health, happiness and prosperity for you and your family.



2% Interest Paid On Savings Accounts

1st NATIONAL BANK OF OAKLAND

Growing with Oakland and Helping Oakland Grow Since 1900

MEMBER FEDERAL DEPOSIT INSURANCE CORPORATION

party fare for the holidays



Here we go gaily into the New Year . . . and to help you get ready for a whirl of festivity, we've gathered a grand group of glamorous dresses, destined for dancing and a happy 1957.

8.95—24.95



RUDY'S
OAKLAND, MD.

Friendsville Notes

Church Activity

Sunday School at 10 a. m., and worship service at 7:30 p. m. for Sunday, December 30, at Grace Lutheran church.

Miss Paula Jean Spear, seven weeks old daughter of Mr. and Mrs. James R. Spear, of Girard, O., was baptized Sunday evening, December 23rd at the regular evening service at Grace Lutheran church by Rev. William Carlson. Mr. and Mrs. Joseph Barnard, Frostburg, uncle and aunt of Paula, were sponsors.

Farm Bureau Meeting Held

Farm Bureau Discussion group No. 7 held its Christmas party on December 20, at the home of Mr. and Mrs. Elra Garletts. The group discussed "Car Insurance." The group exchanged gifts. The January meeting will be at the home of Irvin Lowdermilk, Frazee Ridge.

Methodist Activity

No worship services for Sunday, December 30 at Methodist churches due to the fact it is the fifth Sunday of the month.

Circle II of W. S. C. S. met on Wednesday afternoon at the home of Mrs. Elizabeth Schroyer. Mrs. John Holman, Mrs. Q. A. Murphy and Miss Nellie Friend were present.

Personals

Mr. and Mrs. James Vitez and children, Mr. and Mrs. John Vitez, Sr., of Mill Run, and Miss Betty Vitez, Pittsburgh, Pa., were Sunday visitors of Mr. and Mrs. Eugene Sines.

Mr. and Mrs. James Spear and daughter, Paula, of Girard, Ohio; Mr. and Mrs. Joseph Barnard, of Frostburg, spent the Christmas week-end here with their parents, Mr. and Mrs. E. W. Shoemaker.

Misses Carole Higginbottom and Josie Pizzar, of McClellandtown, Pa., and Danny and Irvin VanSickle, Uniontown, Pa., were Saturday evening guests of Mr. and Mrs. Clyde VanSickle. Mr. P. J. Kahl, Accident, and son Robert, of Mt. Lake Park, were Monday callers at the VanSickle home.

Mr. and Mrs. Donald Augustine and daughter, Sherry, of Oldtown, were here over the Christmas week-end with Mr. and Mrs. John Spear.

Sunday dinner guests of Mr. and Mrs. Lloyd VanSickle, Uniontown, Pa., were: Mr. and Mrs. Ray VanSickle, Cleveland, O.; Mr. and Mrs. Alvin Trimpey, Somerset, Pa.; Mr. and Mrs. Clyde VanSickle and family, of Friendsville; Danny, Irvin and Barbara VanSickle, Mrs. Cora Humberson, Misses Carolyn Higginbottom and Josie Pizzar, of Uniontown.

Ralph Fike and family spent Friday in Uniontown, Pa.

Mr. and Mrs. Ted Wirsing and son, Washington, Pa., spent the Christmas holidays with Mr. and Mrs. Ernest Friend. Mrs. Ida Friend spent Monday night and Tuesday with her son, Ernest.

Mr. and Mrs. Roy Wheeler, of Bruceton, W. Va., spent Monday with Mr. and Mrs. O. G. Rush. Mr. and Mrs Chet Kelly, Mill Run, spent Monday evening with the Rush family.

Miss Velora Swauger, Hagerstown, is spending the Christmas vacation with Mr. and Mrs. W. K. Livengood.

Holiday visitors at the Friend-Devine home were Mr. and Mrs. Woodrow Humberson and family, Selbysport; Mr. and Mrs. Harold Humberson, Carteret, N. J.; Mr. and Mrs. William Metcalfe and family, Harrisburg, Pa.; Mr. and Mrs. Charles Friend and family, Morgantown, W. Va.; Mr. and Mrs. Ivan Humberson, Mrs. Minnie Friend, Mr. and Mrs. Wade Schroyer and daughter, Kimberley Sue, Harvey A. Schroyer, Mr. and Mrs. Clayton Schroyer and family and Mr. and Mrs. Reuben Friend.

Pfc. Jimmy Williams, Aberdeen, spent several days with his parents, Mr. and Mrs. John Williams.

Mr. and Mrs. K. F. Savage and Beverley Ann spent Sunday with Mr. and Mrs. Aubrey Savage and daughters, at Mt. Lake Park.

Mr. and Mrs. Charles Friend and family, of Morgantown, W. Va., and Mr. and Mrs. Ivan Humberson are vacationing with relatives in Florida.

Mr. and Mrs. Ralph Humberson and family, Oakland, Mr. and Mrs. Carlton Sellers and children were Sunday dinner guests of Mr. and Mrs. Walter Humberson. Other afternoon callers were Mr. and Mrs. Merle Frantz and Mrs. Gary Ray Friend and family, of Blooming Rose.

Miss Janet Fike, Dayton, Ohio, is spending a week with her parents, Mr. and Mrs. Ralph Fike and son Byron. They all were Sunday evening dinner guests of Mr. and Mrs. Harold Fike, near town.

Mr. and Mrs. C. E. Fearer and son, of Youngstown, O., were Saturday evening guests of Mr. and Mrs. R. H. Schlossnagle.

Mr. and Mrs. Ray VanSickle, of Cleveland, O., Mr. and Mrs. Harold Humberson, Carteret, N. J., were here over the Christmas week-end with their parents, Mr. and Mrs. Harold Friend and Mr. and Mrs. Ivan Humberson.

Mr. and Mrs. Dailey Groves, of Elder Hill, were Saturday evening guests of Miss Nellie Friend.

Mr. and Mrs. Eugene Sines and daughters spent Saturday evening with Mr. and Mrs. Arnold Sines and family at Sand Patch, Pa. The Arnold Sines had a new daughter, Terri Rose, born Tuesday, December 18, at their home at Sand Patch.

Mr. and Mrs. Orval Rush spent Monday with Mr. and Mrs. John Saghey and family, of Fredericktown, Pa.

Mrs. Elizabeth Selby is visiting with her son-in-law and daughter and family at Markleysburg, Pa.

Mr. and Mrs. Robert Murphy and Mrs. L. L. Friend spent Monday in Uniontown.

Miss Hazel Schlossnagle is spending this week with Mrs. Grace Plaskett and son, John.

Raymond Schlossnagle arrived Friday to visit with his wife and daughters until January 6, when he will return to V. A. hospital at Martinsburg for further treatment.

Mr. and Mrs. Gilbert Savage, of Sand Spring spent Saturday evening with Mr. and Mrs. Charles Metheney and family.

Mr. and Mrs. William Metcalfe and children, Harrisburg, W. Va., Mr. and Mrs. Eugene Menear and son and Mr. and Mrs. Douglas Schroyer, of Cleveland, O., spent several days here with Mr. and Mrs. James Schroyer and Mr. and Mrs. Thomas Love.

Mr. and Mrs. Arnett Thorp, of Navy Point, at Warrington, Florida, announce the birth of a son, Bruce Wayne. Mrs. Thorp was formerly Miss Vonda Lee Friend, daughter of Mr. and Mrs. Charles Friend, of Morgantown, W. Va., formerly of Friendsville, and the granddaughter of Mrs. Minnie Friend, of here.

Curtis Townshend, Brownsville, Pa., George Vitez, Selbysport, Miss May and Russell Schroyer, Oak Hill, were Saturday dinner guests of Mr. and Mrs. Amos Friend and family.

Mrs. Isaac Friend, of Markleysburg, Pa., was a Saturday overnight guest of Mr. and Mrs. Okey Hoff.

Mr. and Mrs. Raymond Spiker and son spent Monday in Cumberland with his parents, Mr. and Mrs. Earl Spiker.

Mr. and Mrs. Claude Rush and son, Markleysburg, Pa., spent Monday with Mr. and Mrs. Charles Rush and family.

Mr. and Mrs. Okey Hoff and daughter Marlene, Mrs. John Bishoff and daughters and Mrs. Isaac Frazee attended the wedding of Miss Jane Fearer, daughter of Mr. and Mrs. Lester Fearer, of Westernport, to Raymond Taylor, also of Westernport, on Saturday afternoon at the Methodist church in Westernport. A reception was held following the ceremony.

Miss Charlotte Shultz returned from a four-day trip through the South. She flew from Pittsburgh. She spent two days in Columbus, Miss., where she visited friends. She also visited Tech University in Atlanta, Ga. She returned to her work at Greater Pittsburgh Airport.

Mr. and Mrs. David Jensen, of Cleveland, O., spent the Christmas week-end with Mr. and Mrs. Rolla Friend and other delatives.

S2 c Emroy Baum, wife and children, of Dunbar, Pa., spent several days here with Mr. and Mrs. M. M. Shultz. Sgt. Baum has been stationed at Newport News, Va., and will then go to the Mediterrean for six-months tour of duty. duty.

About 300 students and teachers were served the school Christmas dinner on Thursday at the cafeteria. The faculty presented Mrs. Susan Friend and her assistant, Mrs. Kenneth Savage with a gift. The four student helpers were also presented with gifts.

Mrs. Lawrence Friend spent Friday night with her sister, Mrs. Mabel McCuen, at Allison, Pa.

Mr. and Mrs. Harold Friend, Mr. and Mrs. Harold Humberson spent Sunday afternoon with Mr. and Mrs. Kenneth Frantz, at Farmington, Pa.

Miss Glenda Love, a freshman student at State Teachers college, Frostburg, is spending the Christmas vacation here with her parents, Mr. and Mrs. Tom Love.

Mrs. Ray Livengood, Cuzzart, W. Va.; Mrs. Merle Frantz, Mrs. Gary Friend, Blooming Rose; Mrs. Carlton Sellers and daughter, Mr. and Mrs. Olin Friend and Leota were Wednesday dinner guests of Mr. and Mrs. Walter Humberson. Mr. and Mrs. Earl Hetrick, of Keyser's Ridge, spent Thursday with their grandparents, the Humbersons.

Mr. and Mrs. Horace Henniegh were Christmas dinner guests of Mr. and Mrs. Harold Tallbott, Uniontown, Pa.

The birth of a gorilla in Columbus Zoo was believed first ever born in captivity.

E. S. EVANS STOCKYARD, INC.
Terra Alta, W. Va.

Market Report, December 21, 1956

Calves, good to choice, 24.25-29.50; common to medium, 13.50-24.25; culls, 13.50 down.

Steers, 15.50-20.70; stock, 11.00-16.80.

Heifers, 11.00-16.25; stock, 10.25-15.10.

Cows, 4.00-13.00.

Bulls, 13.90; calves, 12.00-17.25.

Hogs, 15.50-18.50; Sows, 10.50-15.50; Male Hogs, 7.90-9.00; Pigs, 2.75-9.00.

Lambs, 8.20-17.80; Ewes, 9.25-9.50. Ponies, 125.00

SANG RUN

Mr. and Mrs. Dale Rodeheaver, Hampton, Va., spent Christmas here with their parents.

Kenneth Mowen and Bruce Rubeck, Hagerstown; Mr. and Mrs. Earl Bushop, Buffalo Run; Jack Wolfe, Los Angeles, Calif., and Mrs. Everett Savage were guests of Mr. and Mrs. Milton DeWitt the past week-end.

Mr. and Mrs. Dale DeWitt and sons visited Mr. and Mrs. John Ray, Keyser, Tuesday.

Mr. and Mrs. Parker DeWitt spent Tuesday afternoon with Mr. and Mrs. Russell Skidmore and family, Friendsville.

Misses Margaret, Ruth and Catherine Hoye and Willie, Washington, spent Christmas with Mr. and Mrs. Fred Hoye. Other visitors were Mr. and Mrs. Milton DeWitt, Curt Savage and Bob Enlow.

Mrs. Doris Rodeheaver spent Monday evening with Mr. and Mrs. Peter Baasland.

Mr. and Mrs. Earl Railey and children, Mr. and Mrs. Albert Friend and daughter, LaVale, and Mrs. Doris Rodeheaver spent Christmas with their mother, Mrs. V. C. Friend.

Mr. and Mrs. Jack Hinebaugh, Vienna, Va., spent the week-end with his mother, Mrs. Mary Hinebaugh.

Mrs. Mary Hinebaugh spent Christmas day with Mr. and Mrs. John Michael and daughters, in Oakland.

Ralph Hoye visited Mr. and Mrs. Robert Stemple, Oakland, Monday evening and Tuesday.

Mr. and Mrs. Howard McKenzie, Ellen Ann and Rodney, visited Mr. and Mrs. Stephen DeWitt and Eloise, Monday evening.

Chou En-lai of China was set to visit Russia next month.

best buy... MAYTAG!
2.50 per week
The "Master" —America's finest washer, yet it costs only 189.95 Easy to pay for. Holds more; keeps water hot longer; washes faster, cleaner. Saves work and time. See it now!
Terra Alta Hardware
TERRA ALTA, W. VA.



Oakland Lumber Co.
DIAL DE 4-3933



Another year has passed in which we were happy to serve the many good friends whose patronage we value so highly. To them, our warm thanks and best wishes for the New Year.

MT. LAKE RESTAURANT
AND
Gregory Refrigeration Service
MT. LAKE PARK, MD.

Because of you, the Christmas Treat was a

HUGE Success



A great big "THANK YOU" is certainly in order for all who contributed so generously to the annual Christmas Treat.

Because of you, 2,300 kiddies shared an excitement and happiness that happens only when a true spirit of giving is behind it.

To each little face, the prospect of receiving a gift was a thrill...the gift itself, a delight...and the presence of Ol' Santa to some was a curiosity, to others a satisfaction.

They went away happy. Your generosity had made it so.

Treat Committee of
THE MOUNTAIN TOP CHAMBER of COMMERCE



Check
These Prices And Save Money

10c Off per Cwt. for Cash

Scratch Feed (in print bags)...3.90
20% Dairy Ration.....4.25
16% Marmico Dairy Feed.....3.50
20% Egg Mash, print bags.....4.00
Pig and Hog Feed.....4.65

Potomac Feed & Supply Co.
PETERSBURG, W. VA.
GORMAN, MD.
DIAL 3401
PHONE DE 4-3005

Start '57 MONEY AHEAD!
SAVE ON FOOD BUYS AT A&P

HALTER'S THIN PRETZELS 9-oz pkg 27¢
HALTER'S PRETZEL STICKS 9-oz pkg 27¢
A&P—FANCY SAUERKRAUT 2 27-oz cans 39¢
A&P—FANCY SWEET POTATOES 18-oz can 27¢

Rye Bread JANE PARKER 16-oz loaf 19¢
Apple Pie JANE PARKER special at 43¢
Cranberry Sauce OCEAN SPRAY 2 16-oz cans 39¢
Yukon Beverages All Flavors 2 29-oz bottles 29¢
Cott Beverages Pure Fruit Flavors 2 32-oz bottles 45¢
Plain Olives SULTANA 10-oz bottle 45¢
Salad Dressing ANN PAGE quart jar 49¢
Tomato Ketchup ANN PAGE 2 14-oz bottles 45¢
Mustard ANN PAGE 2-lb jar 29¢
Garden Relish ANN PAGE 18-oz jar 37¢
Maraschino Cherries 8-oz jar 29¢

Coffee EIGHT O'CLOCK 1-lb bag 87¢ 3-lb bag 2.55
Stuffed Olives SULTANA 10½-oz jar 59¢
Swiss Cheese WISCONSIN lb 53¢
Cheese Slices PROCESSED MEL-O-BIT 2 8-oz pkgs 53¢
Sunnybrook Eggs GRADE A LARGE WHITE doz 61¢
Penguin Ice Cream 4 FLAVORS ½-gal pkg 79¢
Instant Coffee A&P 2-oz jar 49¢ 6-oz jar 1.29
dexo VEGETABLE SHORTENING 3-lb can 93¢
Milk WHITE HOUSE, EVAPORATED 6 tall cans to carton 83¢
A&P Green Peas FROZEN 2 10-oz pkgs 33¢
Broccoli Spears A&P, FROZEN 2 10-oz pkgs 45¢
Green Beans A&P, FROZEN 2 10-oz pkgs 35¢

GET FIRST ISSUE—NEW WOMAN'S DAY
BRAND NEW FROM COVER TO COVER still only 7¢
MADISON DILL PICKLES PROCESSED quart jar 31¢
OUR FINEST QUALITY A&P PUMPKIN 2 29-oz cans 29¢
BORDEN'S NONE SUCH MINCE MEAT 28-oz jar 55¢

LARGE 24 SIZE ICEBERG LETTUCE 2 heads 39¢
ROME BEAUTY—STAYMAN JUICY APPLES 4-lb bag 53¢
CALIFORNIA—LARGE 75 SIZE NAVEL ORANGES doz 69¢

You'll Save More on Meat Buys at A&P!



Lean, Tender PORK LOIN
LOIN END lb 25¢ 7-RIB END lb 35¢

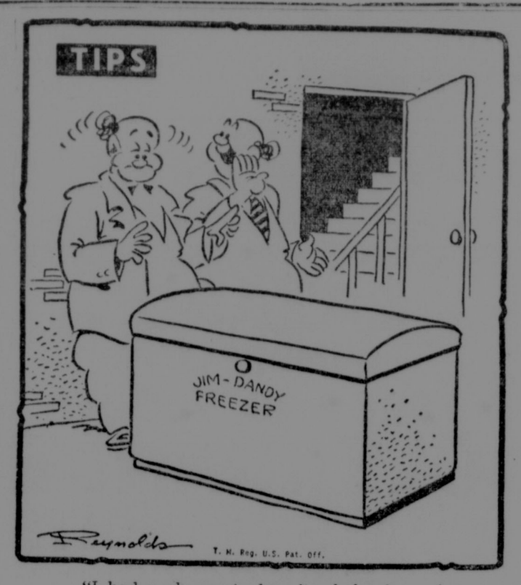
SPARE RIBS FRESH, LEAN lb 41¢
SKINLESS WIENERS lb 29¢
Fresh SAUERKRAUT 2-lb bag 53¢

Pork Loin Roast RIB HALF lb 43¢
Pork Loin Roast LOIN HALF lb 47¢
Pork Chops CENTER RIB AND LOIN CUTS lb 63¢
Super-Right Hams
SMOKED SHANK HALF lb 45¢ COOKED SHANK HALF lb 47¢

NEW FRESH FRAGRANCE Lifebuoy Soap REGULAR 2 cakes 21¢
MAKES WATER FEEL LIKE A LOTION Pink Dreft 2 large pkgs 69¢ giant pkg 81¢
BLUES AS IT WASHES Silver Dust 2 large pkgs 71¢ giant pkg 83¢
FOR HAPPIER, HEALTHIER PETS Pard Dog Food 2 16-oz cans 35¢
NEW LIQUID DETERGENT Wisk 12-oz can 41¢ 24-oz can 71¢
FOR MODERN WASHING MACHINES Dash small pkg 41¢ large pkg 2.35
WITH MORE ACTIVE DIRT REMOVER Fab 2 large pkgs 69¢ giant pkg 81¢ king size 1.29
FOR TASTY SANDWICHES—KRAFT MIRACLE WHIP Salad Dressing pint jar 39¢ quart jar 63¢
THE ONCE OVER CLEANER Spic & Span large pkg 29¢ household size 87¢
ADDS ZEST TO MEATS Kraft Mustard DARK OR LIGHT 9-oz jar 10¢

A&P Stores Will Close at 6 p.m. New Year's Eve (Monday, December 31st)

AMERICA'S FOREMOST FOOD RETAILER...SINCE 1859
A&P Super Markets
THE GREAT ATLANTIC & PACIFIC TEA COMPANY



"I had a chance to buy it wholesale — but they're lots cheaper in the Want Ads!"

"Our Growing Edge"

MRS. MARTHA GLOTFELTY

In the Year of Our Lord, 1957

The old year passes, and once again, we greet a new one filled with promise and a chance for a new beginning.

Have you stopped to think about the many and varied promises the New Year holds? I am convinced that the year, 1957 will be for each of us just about what we choose to make it. For some, it will be a continuation of a pattern of frustration, disappointments and defeat. For others, it will be a challenge, a year to try something new, to venture forth into new thinking, new activities and learning of new skills. For all of us, the struggle will surely go on to pay our bills, make a living, and set aside something for our future needs.

I am glad for this new year, for I believe it holds a promise of better things to come, if we only have eyes to see them and the faith to believe in them.

This can be a wonderful year to be alive. On every hand there are many and varied opportunities to improve ourselves if we care to do so. We can venture into new fields of thought by reading, by study and by meditation. None of us need to stay in either a mental or a spiritual rut.

I am glad that in our beloved land, in this year 1957, we are seeing a day and age in which equal opportunities are becoming possible, whether we live on a farm or in a large city. In a land, where a boy or girl can receive an education, if they really want one. In a land, where in spite of the headlines, we are coming to see that the Negro and other minorities in our midst must come up with us in this forward march. I am glad that my land, holding fast its own freedom, is helping others to come into freedom's light. I am glad we are a sharing people, being willing to share with those less fortunate than ourselves. I would hope that we would keep ourselves strong, with the strength born both of courage and humility, and that our love of peace and good-will will help lead others into those paths also.

As individuals, we decide what shall be written on this white page we call the new year. Phillips Brooks has said, "Sad is the day for any man when he becomes absolutely satisfied with the life he is living, the thoughts that he is thinking, and the deeds that he is doing; when there ceases to be forever beating at the doors of his soul a desire to do something larger, which he feels and knows he was meant and intended to do."

A good thought for a brand new year. May the year ahead be for you who read this one of happiness and blessedness and growth.

DEER PARK

A birthday surprise was given Mrs. Albert C. Mayle on a recent date. It was her 60th birthday anniversary. Among those present were Mr. and Mrs. Harper, Clem Mayle, Morgantown, W. Va.; Mr. and Mrs. Lonnie Long and family, Mrs. Etta Murphy, Mrs. Wesley Clark and Melvin Dunithan.

Allen Timmerman, employed at Washington, D. C., spent the Christmas holidays with his family.



AURORA-EGLON

Correction: In last week's letter two items became scrambled and the result was incorrect news. It should have read, Mr. and Mrs. John Slaubaugh have both been indisposed at their home at Eglon, and Mrs. Arvin Harsh was notified of the sudden death of her aunt at Keyser. They attended last rites on Sunday.

Word was received here that Mrs. Dora Speicher died December 9, at the home of her daughter, Mrs. Delia Snyder, in Pennsylvania. She was the widow of the late Peter Speicher of Eglon. Burial was made in Pennsylvania.

Friends were notified of the sudden death of Lawrence Scherr, son of Charles and Alice McGary Scherr formerly of Aurora.

Mrs. Lela Roth accompanied members of her family, Wednesday, to Berkeley Springs where they attended last rites for William Parks who died suddenly, Sunday, December 23. For many years Mr. Parks had been funeral director at Berkley Springs.

Charles Haas, who has been residing with his sister, Miss Harriett Haas, Aurora, is a patient in the Garrett County Memorial hospital.

Adrian Harsh, and son of Mr. and Mrs. Willis Harsh, Stemple Ridge, was taken by ambulance, Wednesday morning, to a Philippi hospital. He had been a patient in a Baltimore hospital for some time where underwent major surgery after which he appeared to be much improved. Recently he steadily grew worse and his condition is serious.

Mr. and Mrs. William Ashby, Baltimore, announce the birth of their second child and first daughter, Cheryl Lynn, born December 14. Mr. and Mrs. Homer Fike, Cash Valley, are the maternal grandparents.

Wesley Harsh, of the Accident community, accompanied his son-in-law and daughter, Mr. and Mrs. Ai Snyder to their home in Baltimore, Wednesday, where he plans to spend the winter months.

Mr. and Mrs. Wayne Fike and two children, of Gnegy Church, left Saturday by automobile for a vacation trip to Florida.

The Rev. and Mrs. Norman Harsh and two children, Eglon, spent the week-end with Mr. and Mrs. Roy Harsh and daughter, in Baltimore.

Mr. and Mrs. Roscoe Wotring and daughter, Norma, left their home near Brookside, Wednesday morning, for a visit with relatives in New Jersey and other points of interest.

Mr. and Mrs. H. B. McCrum, of Ft. Defiance, Va., are spending the holiday season at their home at Aurora.

Mrs. Ida Abernathy, Eglon, remains a patient in a Philippi hospital. Her condition is described as serious.

Mr. and Mrs. Ray C. Judy and son Billy, left Monday for Wilmington, Del., for a visit with their son-in-law and daughter, the Rev. and Mrs. Don Robinson and family.

Mr. and Mrs. Revy Slaubaugh, Elgin, Ill., are vacationing in this area. Mr. Slaubaugh is a son of Mr. and Mrs. John Slaubaugh, Eglon. The two latter, who had been ill are both much improved.

Mrs. Mary Ford, son-in-law and daughter, Mr. and Mrs. Johnie Beckman, and nephew Ray Ford, of Kansas, are visiting in this area. The entire A. W. Fike family with the exception of one grandson, Bobby Crowe, and several of Mrs. Fike's children and grandchildren and other relatives, about 55 in number, met Christmas day in the basement of Maple Spring church for dinner and a reunion. Two of Mrs. Fike's children, the Rev. Everette Beckman and Wade Beckman and families were not present.

The Rev. and Mrs. Galen Fike and children, Eglon, spent the week-end at the home of Mrs. Fike's parents, Mr. and Mrs. John Texier, Harrisonburg, Va. Mr. Texier, who suffered a stroke several weeks ago appears much improved.

With Our Men In The Service

Navy Man Promoted

The Navy Department announced the promotion November 16 of Arthur K. Shaffer, son of Mrs. Mary E. Shaffer, of Route 1, Swanton, to radarman second class, USN, while serving aboard the destroyer USS Black. The promotion followed successful completion of a Navy-wide petty officer examination conducted in August.

Vice President Nixon said Communism had been exposed as "failure".

CLASSIFIED ADVERTISING

MISCELLANEOUS . . .

NOTICE—Ward's Restaurant will be closed until February 1. —Adv. 44-5t

GRINDING. Mixing and molasses blending. Let us process your grain for dairy, hog and poultry feeds. Grange Supply Center.—Adv 32-tf.

STRAYED—Dec. 15th, brown and white Rabbit Dog, answers to name of "Potlapper". Finder please call Shadyside 6-2133, Clifford VanSickle, Friendsville. —Adv. 43-3t

FINANCIAL RESPONSIBILITY Insurance—SR22 filings promptly made on suspended or revoked licenses. Ray Teets Insurance Agency, DE 4-2137, Oakland, Md.—Adv. 37-tf.

LOST . . . . .

LOST—Black male Manchester Dog. Reward. Mrs. Lawrence Groves, Oakland, phone DE 4-2609. —Adv. 43-tf.

LOST—Tan Topcoat. Will exchange for one left in its place at Legion Pig Roast in Oakland, Nov. 27. Call Gene Liller, DE 4-2290.—Adv. 43-2t

WANTED . . .

WANTED TO RENT—A small farm. Call DE 4-3539.—Adv. 38-tf.

WANTED—Male typist and bookkeeper. Phone DE 4-3291. —Adv. 42-tf.

WANTED—30 ton baled hay. Write or contact Emory Crites, Kessell, W. Va.—Adv. 41-tf.

WANTED—Woman to work as nurses aid. Phone DE 4-2319.—Adv. 20-tf.

WANTED—Kitchen help. Apply Parson's Restaurant, Mt. Lake Park. —Adv. 40-tf.

WANTED—Piano tuning, repairing. Write P. C. Saleskey, R. 4, Keyser, W. Va. Phone 25461.—Adv. 28-26

WANTED — Woman for night work in kitchen. Apply in person only, at Ward's Restaurant. —Adv. 43-tf.

WANTED
YOUNG MAN
High School Graduate
For X-Ray Trainee.
Possible future for scholarship as X-Ray Technician.
Write
BOX W
care of The Republican
giving full information.

WANTED—Housekeeper for two adults. References required. Write Box 88, Salisbury, Pa., phone 2443. —Adv. 42-3t.

WANTED—Used Skis, Poles and boots; also 6 to 8 ft. Toboggan. Contact Helmuth Heise, Deep Creek Lake, phone DE 4-2870. —Adv. 40-tf.

WANTED AT ONCE—All kinds of scrap metals. Highest prices. Old cars for scrap. Gibson's Auto Wrecking, located at Loch Lynn. Dial DE 4-3429.—Adv. 3-tf.

WANTED—Junk cars, scrap iron and metal. Highest prices paid. Salty's Junk Yard, Route 2, Highway 219. Phone DE 4-4240, Redhouse, Md. —Adv. 43-3t

FOR RENT . . .

FOR RENT—Nicely furnished bedroom. Phone DE 4-3138.—Adv. 37-tf.

FOR RENT—7-room House, unfurnished. Automatic heat. Phone DE 4-3475. —Adv. 42-tf.

FOR RENT—Sleeping room for man. Apply after 4 P. M., E. M. Flinn, 39 Alder street.—Adv. 41-tf.

FOR RENT—1 large room with kitchen privileges. Phone DE 4-3492.—Adv. 37-tf.

FOR RENT—5-room apartment, newly redecorated, in Mt. Lake Park. Phone DE 4-3113.—Adv. 38-tf

FOR RENT—Furnished 3-room apartment, bath and heat. Robert Kemp, Deer Park. —Adv. 43-tf.

FOR RENT—3-room apartment, all utilities furnished. Apply Joseph Hinebaugh, Oakland. —Adv. 43-tf.

FOR RENT—5-room furnished 3rd floor apartment. Utilities furnished, in Mt. Lake Park. Phone DE 4-3490.—Adv. 36-tf.

FOR RENT—Nicely furnished three-room apartment, private bath, private entrance. Apply Ward's Restaurant. Telephone DE 4-3463. —Adv. 23-tf.

FOR RENT—First floor furnished apartment, two connecting rooms, private entrance and bath, utilities furnished, share laundry. Phone DE 4-3906. —Adv. 43tf.

A major study prepared for House Foreign Affairs committee called for slowdown in U. S. foreign aid.

FOR RENT—Three-room apartment, first floor; private bath and entrance. Mrs. George P. Fitzwater, Mt. Lake Park.—Adv. 35-tf.

FOR RENT—Completely furnished 3-room apartment. Private bath and private entrance. All utilities furnished. Call DE 4-2651 until 6.—Adv. 38-tf.

FOR RENT—3-room furnished apartment, all utilities furnished excepting electricity, located 63 Center St. Mrs. Emma Johnson, phone DE 4-2396. —Adv. 42-tf.

FOR RENT—Three-room, second floor furnished apartment, utilities furnished. Suitable for married couple. Three blocks from main highway in Mt. Lake Park. Phone DE 4-2622. —Adv. 43-3t

FOR RENT—Furnished apartment, third floor, three rooms, private bath, utilities furnished. Apply Miss Zaidee Browning, Second street, phone DE 4-3217. —Adv. 42-tf.

FOR RENT—Apartment with one, two or three bedrooms, can keep garden, chickens or cow, all modern conveniences; 3 miles from Oakland. Reasonable for right tenant; ideal for retired couple. Reply in detail to box "G" % The Republican.—Adv. 30-tf.

FOR SALE . . .

ELECTRIC SEWING Machines, PA 2-3060.—Adv. 37-7t.

FOR SALE—Drum, in very good condition. Call DE 4-2533.—Adv. 28-tf.

FOR SALE—Toy Shepherd type puppies, $3 and $5 each. Phone DE 4-4056. Adv. 43-tf.

FOR SALE—Toy Manchester puppies, $25 each. B. F. Shaffer, DE 4-2070. —Adv. 43-2t.

GREGORY'S
Refrigeration Service
Quick service on all types of coolers—also stoves, washers and dryers.
MOVING & INSTALLING
—DIAL—
DEerfield 4-4192
Mt. Lake Park, Md.

FOR SALE — Used Trombone, like new. Call DE 4-2662. —Adv. 43-3t.

FOR SALE—Apartment house. For information call DE 4-3134.—Adv. 29-tf.

FOR SALE—3-bedroom house, good location and good condition. Will sacrifice. T. O. Deffinbaugh, 138 Second street.—Adv. 45-tf.

FOR SALE — Innerspring Mattress, $39.50 now $29.50. A. D. Naylor and company, Oakland. —Adv. 44-3t

FOR SALE—1949 Diamond T dump truck. Harold G. Bittinger, R 1, Oakland. Phone DE 4-3867.—Adv. 37-tf.

FOR SALE—One used Westinghouse Deluxe clothes Drier, good condition. $60.00. Phone DE 4-2450. —Adv. 42-tf.

FOR SALE—12 h. p. gas or coal fired Nagle Boiler. Inspect anytime. Frantz and Merle, Inc., Hutton, Md. Phone DE 4-2139. —Adv. 44-4t

FOR SALE — 5-room bungalow, hardwood floors, electricity, water, one outbuilding. Galen Wilson, Fingerboard Road, Hutton. —Adv. 43-tf.

Roll away bed, $15; Wardrobe, $15; Electric Heater, $4; 2 Felt Rugs, $5 each; Vanities and Dressers, $15; Thompson Gas Heater, $12.50; Chest of Drawers, $12; Chrome Breakfast Set, $22.50; Hoover Sweeper, with all attachments, $20; 2-pc. Living Room Suite, $39.50; Baby Beds complete, $10; large assortment of Lamps, $1 up.
Oakland Furniture Exch.
DIAL DE 4-3176

FOR SALE—In Mt. Lake Park, building with 7 rooms upstairs, 3 rooms down stairs and large size store room. Apply Alfred Calhoun, Mt. Lake Park. —Adv. 43-tf.

FOR SALE—1200 eleven weeks old DeKalb Hybrid Pullets, available now or will hold up to 4 weeks. We can arrange egg market. Grange Supply Center, Mt. Lake Park. —Adv. 43-tf.

FOR SALE—Stone House, 45 Green street, Oakland, with adjoining corner lot available. First floor: Living room, dining room, kitchen, pantry, bedroom (or den) with full bath and screened porch; Second floor: Three bedrooms and two full baths (one with stall shower. Full basement, gas heat, two-car garage. Call Dr. Thomas Lusby, DE 4-3295 or 4-2555 for inspection. —Adv. 44-tf.

Commissioners' Meeting

NOTICE IS HEREBY GIVEN That the Board of County Commissioners for Garrett County, Maryland, will be in session for the transaction of all routine business that may properly come before them on

MONDAY AND TUESDAY
JANUARY 7 and 8, 1957

By order of the Board,
R. T. BROHAWN, Clerk.

ATTENTION!

Applications for employment at the Sterling Processing Plant, Oakland, are now being received.

Men and women desiring employment are urged to apply at the U. S. Employment Service Office, Alder Street, Oakland.

FOR SALE—260 AMP Hobart Generator. Phone DE 4-4032. —Adv. 44-3t

FOR SALE—Geese and Ducks. See John Petersheim, R2, Oakland. —Adv. 43-2t

FOR SALE—6 tons baled Hay. Loren Wotring, Oakland, R1, phone DE 4-3030. —Adv. 44-3t

MONUMENTS and MARKERS now on display at 24 High street. Telephone DE 4-3115, Porter E. DeWitt, Oakland Memorials. — Adv. 45-tf.

SEE US for Steam-cured concrete block in sizes 4", 6", 8", 10". Rodamer Concrete Products. Telephone 4-0027, Springs, Pa.—Adv. 33-tf.

FOR SALE — Berkshire-Hampshire Pigs, 8 weeks old. Locust and Wild Cherry fire wood, cut to approximate desired length. Frank L. Ford, R1, Oakland, Md. —Adv. 44-3t

HOUSE FOR SALE—Brick, six rooms, two baths, fire place, full basement, gas furnace, landscaped, 1.88 acres; also large block building. Call DE 4-3386.—Adv. 17-

FOR SALE
Seven head Guernsey Cows and Heifers, some to freshen in January. T. B. and Bangs tested, from an accredited herd of five years. Can be seen on the Elza Biser farm in Pleasant Valley.
Warren Biser, Owner

FOR SALE—6½-acres ground, 6-room house, outbuildings, fruit, good spring. Located in Kitzmiller. Jim DiMarco, Deer Park, Md. —Adv. 40-8t

FOR SALE—House, 6 rooms and bath, full basement, hot water heat, on Cozy Row, Mt. Lake Park; also lard press. Telephone DE 4-2132.—Adv. 37-tf.

FOR SALE—Darra James 9-in. tilting arbor power Saw, floor model with large table, perfect condition. Call DE 4-3424 after 5:30 p. m. —Adv. 42-tf.

AUTHORIZED RENTOOL SERVICE STORE
ACORN ASSOCIATES
76 Liberty Street
OAKLAND, MARYLAND

FOR SALE—7½ cu. ft. refrigerator, used 9 months. Priced for quick sale. Call DE 4-2250 between 8 a. m. and 5:30 p. m. After 5:30 call DE 4-2946.—Adv. 36-tf.

FOR SALE—8-room house, full basement, hot and cold water, garage, with as much ground as needed, on outskirts of Mt. Lake Park, along Broadford road. See Wade Bolyard, Phone DE 4-2349. — Adv. 34-tf.

FOR SALE—Farm, known as the Reichenbecher farm, Rt. 219, one mile south of Keyser Ridge, consisting of 180 acres, 120 acres tillable; good dwelling, hot air heat; good barn, 50'x106', suitable for dairy; tile silo, 12'x40'. Farm can be bought with insilage and other feeds included. For particulars see Walter M. and A. G. Reichenbecher, committee.—Adv. 31-tf.

Aluminum Storm Doors and Windows
Electric and Heating Contractor
Piper Elect. Co.
Phone DE 4-2643 after 4 p. m.

DRAIN TILE—Finest quality 3, 4, 6 and 8 in., also 4 in. perforated. Grange Supply Center, Mt. Lake Park.—Adv. 20-tf.

HOOK UP on the cable for better TV reception in Oakland. Installation charge only $75.00, plus $3.71 per month including tax. Call Ace Radio and Electric Service today. Dial DE 4-2679.—Adv. 45-tf.

For Sale
SERVICE STATION AND GOOD 7-ROOM HOUSE
Hot Water Furnace
Good Location
Will Sell Separately
—Contact—
HARRY EDWARDS, JR.
Loch Lynn, Md.
Phone DE 4-9812

FOR SALE—203 acre Farm at edge of Oakland, on hard surface road. Nice home, large barn, silo and other necessary buildings. Nice level to gently rolling farming ground in high state of cultivation. Will accept smaller farm as trade. Terms arranged. Call DE 4-4552, Oakland, Md.—Adv. 39-tf.

LOANS
$25 to $300
YOU WILL LIKE DOING BUSINESS WHERE YOU ARE WELCOME AND APPRECIATED.
SERVICE FEATURES
NO DEDUCTIONS: you get the full amount of money you sign for.
NO EXTRA CHARGES: you pay only for the exact number of days you keep the loan.
NO ENDORSERS.
RENEW your loan when you like—even for more than the original amount. You don't have to pay off one loan before you can get more money.
FIRST PAYMENT due in 45 days or as arranged.
UNION FINANCE CO.
96 Main Street—Keyser, W. Va.
Phone 3441—Open Evenings by Appointment

Bicycle Ordinance

AN ORDINANCE of the Mayor and Town Council of Oakland, Maryland, covering the Operation and Use of Bicycles upon the public streets of the Town of Oakland.

BE IT ORDAINED by the Mayor and Town Council of Oakland, that Bicycles will be permitted upon the public streets of the Town of Oakland only upon the following terms, and subject to the following regulations:

1. Every operator of a Bicycle residing within the corporate limits of the Town of Oakland shall be required to submit his or her machine, on or before the first day of April in each and every year, for inspection as to brakes, lights, signaling device, tires, wheels, frame, handlebars, and such other inspection as may be required.

This inspection shall be made under the supervision of the Police Department, and if said examination is satisfactory, the operator shall be given a permit card certifying that said bicycle has been satisfactorily inspected. Said card shall bear an identifying number, which shall be kept within the possession of the owner of said tag number to be shown if necessary when operating the bicycle.

All of the permit cards shall expire on the last day of March of each year, after which time all bicycles are subject to the annual examination and issuance of new permit cards. No person shall operate any bicycle on the streets of the Town of Oakland without having first obtained such permit card.

2. A license tag, bearing the same number as the permit card, shall be attached to each bicycle and shall remain thereon constantly. A fee of fifty cents (50c.), shall be charged for each license as issued.

3. Every operator of a Bicycle upon the public streets of the Town of Oakland shall be governed by the following rules and regulations:

a. The operator of a bicycle shall not carry any other person upon the handlebar, frame, or other part of said bicycle, or shall any person so ride upon any such vehicle.

b. Every bicycle operated in the night time shall be equipped with a lamp on the front exhibiting a white light visible from a distance of at least three hundred feet to the front, and with a lamp on the rear exhibiting a red light visible for a distance of at least three hundred feet to the rear, except that a red reflector may be used in place of rear lamp.

c. No person shall ride a bicycle on the public streets of the Town of Oakland without having his or her hands on the handlebars.

d. No person shall, while operating a bicycle, practice any form of tricks or fancy riding whatsoever.

e. No bicycle shall be allowed along any street abreast of more than one other bicycle proceeding in the same direction.

f. No person shall ride a bicycle on the streets without having the same equipped with a suitable warning device. No sirens will be permitted on any bicycle at any time.

g. No person shall ride upon the sidewalks in the business sections of the Town of Oakland, but bicycles may be permitted to stand upon the sidewalks, provided they are equipped with a suitable stand device and cause no obstruction to persons walking. They may be pushed along the sidewalk by the operator.

h. Operators of bicycles shall be governed by the same traffic rules and regulations, such as STOP signs, speed restrictions, TRAFFIC LIGHTS, and all others that may be in effect for the operators of motor vehicles.

Failure of any operator of any bicycle to conform to the requirements of this ordinance shall be sufficient cause for the Police to impound bicycle for a period not to exceed thirty days on any one violation.

Passed: December 10, 1956.
E. I. BAUMGARTNER,
President of the Council.
Approved: R. L. SMITH,
Mayor.

Attest:
Mrs. James H. Nordeck, Clerk.
—Adv. 43-2t.

NOTICE OF STOCKHOLDERS' MEETING

The First National Bank of Oakland, Maryland

The regular annual meeting of the Stockholders of the First National Bank of Oakland, Maryland, will be held at its banking house in Oakland, Maryland, on

Tuesday, January 8, 1957

at 10:00 o'clock A. M., for the purpose of electing a Board of Directors for the ensuing year and for the transaction of any other business that may be brought before them.

GEORGE K. LITTMAN, Cashier.
—Adv. 41-5t.

Exports of agricultural commodities during 1956 were setting new record.

ORDER NISI

William R. Offutt, Mortgagee,
vs.
Charles E. Shahan and Joanne Shahan, his wife.
No. 4697 Equity. In the Circuit Court for Garrett County, Maryland.

It is ordered this 26th day of December, 1956, by the Circuit Court for Garrett County, sitting in Equity, that the sale of the property mentioned in these proceedings as made and reported by William R. Offutt, mortgagee, be ratified and confirmed unless cause to the contrary thereof be shown on or before the 28th day of January, 1957, provided a copy of this order be inserted in some newspaper printed and published in Garrett County, Maryland, once in each of three successive weeks before the 18th day of January, 1957.

The report states the amount of sale to be $4710.00.

RICHARD L. DAVIS, Clerk.
True copy.
Test: Richard L. Davis, Clerk.
—Adv. 44-4t.

NOTICE TO CREDITORS

THIS IS TO GIVE NOTICE, That the subscribers have obtained from the Orphans' Court for Garrett County Maryland, Letters of Administration on the estate of

THOMAS RALEY

late of Garrett County, Maryland, deceased. All persons having claims against the deceased are hereby warned to exhibit the same, with the vouchers thereof duly authenticated, to the subscribers, on or before the 13th day of June, 1957; they may otherwise by law be excluded from all benefit of said estate. All persons knowing themselves indebted to said estate are requested to make immediate payment.

Given under our hands this 11th day of December, 1956.

EVERETT E. RALEY
7513 Berkshire Road
Baltimore 24, Maryland
STEPHEN R. PAGENHARDT
Oakland, Maryland
Administrators
—Adv. 42-3t.

NOTICE OF STOCKHOLDERS' MEETING

The Garrett National Bank in Oakland, Maryland

The regular annual meeting of the Stockholders of The Garrett National Bank in Oakland, Maryland, will be held at its banking house in Oakland, Maryland, on

Tuesday, January 8, 1957

at the hour of 2:00 o'clock P. M., for the purpose of electing a Board of Directors for the ensuing year and for the transaction of any business that may be brought before them.

H. C. RIGGS, Cashier.
—Adv. 41-5t.

NOTICE OF STOCKHOLDERS' MEETING

The First National Bank of Friendsville, Maryland

The regular annual meeting of the Stockholders of the First National Bank of Friendsville, Maryland, for the election of directors and the transaction of any other business that may come before the meeting, will be held at the office of said bank on

Tuesday, January 8, 1957

Polls open from 3:00 o'clock P. M.

H. C. BECK, Cashier
—Adv. 41-5t.

Fun, Features and Facts In Pictorial Review

Are you missing this special reading treat every Sunday? The Pictorial Review section distributed with the Baltimore Sunday American is packed with fun, features and facts for your enjoyment. Be sure to read such top-notch features as "Here's Howe," "Mirror of Your Mind," E. V. Durling, Louella Parsons and many more articles appearing regularly in the Pictorial Review with

THE AMERICAN WEEKLY
Magazine in Colorgravure
With The
BALTIMORE SUNDAY AMERICAN
On Sale At Your Local Newsdealer

A-1

1953 Dodge—Tu tone, radio and heater, automatic transmission.
1952 Studebaker 4-dr. — Light blue, new tires.
1951 Ford 8 cyl. Coupe—Radio and heater.
1951 Ford Victoria—Tu-tone, radio and heater, overdrive Eight cylinder.
1950 Plymouth 2-dr. Radio and heater.
1952 Ford 2-dr.—Radio and heater. Blue.
1951 Ford—4 dr. Radio and heater.
1951 Ford 4-dr.—8 cyl., new engine and paint.
1950 Chevrolet 4-Dr.—New paint, good tires.

TRUCKS

1952 Studebaker ¾ ton Pickup—New tires on rear.
1952 Ford ½ ton pickup—Eight cylinder.
1947 Ford Flatbed—West Virginia sticker. Good farm truck.

Tractors & Machinery

1954 Ford Tractor—New paint, good tires.
1951 Ford—Good tires and new paint.
1949 Ford—New engine and paint.
1948 Ford—Painted and ready to work.
2—Used Ford Plows
2—Used Ford Mowers

SHAFFER FORD SALES, INC.
OAKLAND, MARYLAND
Phone DEerfield 4-2411

MONUMENTS
Johnson Memorial Company
Meyersdale, Pennsylvania
BUY DIRECT FROM THE MANUFACTURER
Visit Our 200-foot Finishing Plant
"We Guarantee To Save You Money"
—: Write :—
J. M. HARSH EGLON, W. VA.
PHONE: DEerfield 4-2626 OR EGLON 8-F-31

DORMANT ACCOUNT NOTICE!

Pursuant to Chapter 417 of the Acts of the General Assembly of Maryland of 1951, providing that whenever any deposit account in any bank has been dormant (as defined in said Act) for a period of Twenty (20) years, and the owners or persons claiming through him cannot reasonably be located, such bank shall, on or before the last day of December of the year in which the last day of aforesaid Twenty (20) year period shall occur, publish the names of the owners thereof, as shown by its records.

This NOTICE IS WARNING to the following owners or persons claiming through them, to present within six months following this Notice information relating to his or their identity, present address and claim of right to said deposit.

FAILING THIS, such deposits will be paid over to the Treasurer of the State of Maryland.

H. B. Albright	Tillie Hart
Appaline Oil Company	H. A. Bailey
Isaac Arnold	Harvey & Hutchinson
Yettie DuBais Ballantine	Kathrine S. Kelly
David P. Beatty	Con Kennedy
John Belletto	A. Filson Kimmell, Jr.
Annie Bergman	Anna B. Kincaid
H. D. Bittinger	J. A. Kisner
Mrs. J. N. Bobo	E. Knox
R. H. Boxnell	Elva Lantz
G. W. Browning	Miss Ruth Laulis
Nadine Burke	Anna M. McClain
W. A. Carr	McHenry—Girls Club
Marie L. Chesley	O. B. Martin
B. B. Chichester	Susan R. Oswell
Clara C. Chichester	Bessie Pool
Wm. N. Cole	Miss L. A. Ransley
Mrs. R. E. Deems	Rock Lick Lumber Co.
Mr. or Mrs. Ralph Deems	T. J. Saucer
Deer Park Cornet Band: Wilfred Chatterton, Treas.	Earl R. Savedge
	D. W. Shillingburg
Herman Carr Disharoon	Elijah Sines
E. F. Dove	Ellis R. Speicher
Walter & Mary Engle	George Stachursky
J. W. Feather	Clarence T. Starr
Ora Feather	J. E. Statler
Mabe V. Fike	George C. Sturgiss
Bruner F. Friend	B. E. West
J. W. Frush	Phillip Willett
Naney E. Goss	Cicely M. Wilson
V. T. Gull	Anna Jane Wilt

First National Bank
OAKLAND, MARYLAND

It Runs Through My Mind

BY POLLY J. HANST

Stars That Shine in the Night

This has been a wonderful season in many ways. These are the things that stand out as having added to the spirit of this joyous festivity.

The way Jack Jones read the script of "Why the Chimes Rang," and the grace and reverence of the acolyte in the same pagenat as he moved back and forth lighting the candles.

—o—

The Christmas card of Clint and Jean Englander's four daughters depicting the first Christmas. 'Twas the cherub in profile that gave me the inner glow.

—o—

Dick and Pick Helbig's picture window that gives the feeling of fairyland.

—o—

The lovely candlelight service at the Methodist church. Many times have I seen that church skillfully decorated but this night was the loveliest of all. The Christmas message was there in song, but the man in the background, the one we rarely see spoke out through his fingers the clearest message of all. I only know music through feel, and that night I felt I was hearing a great artist as Julius Littman played the organ.

—o—

The complete unity of spirit in the congregation as they sang Silent Night at the close of the Lutheran midnight service gave one the feeling of being in tune with the universe.

—o—

How's That for Selfishiness?

Aunt Tay (Mrs. B. H. Sincell), feeling a little low on Christmas because there was more being done for her than she was doing, was lamenting her inability to do for others.

"Why Aunt Tay!" I scolded, "Your life has been full of doing for others!

"Oh yes," she replied, "but that was such selfish doing—I just did it because I loved them!"

—o—

Childish Wisdom

This little squib came from Miss Marion Leary. Her grandnephew, 3, had come into his negative stage, saying no to anything and everything.

Jessica, his five-year-old sister, remarked, "He's quite a no-ing child, isn't he?"

—o—

Debra Lawton, Ann's and Ken's first grader, fell down on the job as one in charge of special duties.

Her teacher said at the close of the day, "Debra, you haven't done your duties for the day."

"You'll just have to excuse me, Miss Mitchell, I'm not myself today, I had to get up at the crack of dawn."

—o—

"I guess you son isn't old enough to realize much about Christmas," I remarked to Betty Lou Hinebaugh Behne.

"Well, he knows enough to want a tractor with let down pedals, but he doesn't realize what a sacrifice it is for his parents to get it for him."

—o—

A magazine supplement is to be added to Cumberland Sunday Times starting January 6.

GORTNER

The Emanuel Millers, Atlee and Dan Hershberger and families are visiting home folks in Ohio this week.

Bishop L. M. Beachy and daughter, Mrs. Eli Beachy left Monday for Stuart's Draft, Va., for a visit.

The following arrived here to spend the holidays with relatives and friends: Dale Schlosnagle, of South Carolina, and his sisters, Mary and Jean and families, of Cleveland, O.; Mr. and Mrs. Gerald Miller and children, of Pennsylvania; Mr. and Mrs. Lawrence Bittinger, Baltimore; Mrs. Marie Edmiston, Pittsburgh, Pa.; Eli, Laura and Mary Garber, of Ohio, and John and Edna Yoder, also of Ohio.

On Friday evening Albert Sisk took a group of fifteen on a hay ride, to sing carols at the homes of Joe Cook, Will Sanders, Hubert Martin, Noah Slabach and Joe Uphole, at Mt. Lake Park.

Mr. and Mrs. Dan Lichty and son, Ralph, Ross and Mary Lichty and Mrs. Fannie Stutzman attended Christmas programs in Oakland churches on Sunday and Monday evening. A number from here went to Underwood on Tuesday night.

Mrs. Noah Schrock and Mr. and Mrs. Joni Miller have been taking turns staying with little Dorothy Miller, who remains a patient in the Garrett County Memorial hospital due to severe burns. Her improvement is retarded.

Mr. and Mrs. Milton Yoder and others from Meyersdale were among visitors at Simon Swartzentruber's on Christmas.

Ellis Harsh and family, of Virginia; Mr. and Mrs. John Schlosnagle and sons, of Mt. Lake, spent Tuesday with Mr. and Mrs. Elwood Schlosnagle.

Mr. and Mrs. Noah Schrock entertained to Christmas dinner, John Burkholder, of Flintstone; Mary Ann Yoder, Norman and Ernest Schrock and their families; Joni Miller and Mr. and Mrs. Albert Sisk.

Mr. and Mrs. Ernest Ackerman and children, of Medina, O., were guests of her mother, Mrs. June Shreve.

Miss Mary Ann Yoder spent Sunday night with Miss Sarah Beachy.

Mr. and Mrs. Dwight Snyder were visiting her home folks in Virginia, over the week-end.

—o—

ACCIDENT

Christmas dinner guests at the home of Mr. and Mrs. Leonard Haenftling and daughters were Mr. and Mrs. Jeff Deal, Mr. and Mrs. T. S. Custer, Mr. and Mrs. Darius Fike, George Deal, Baltimore, and James Fike, of Cleveland, O. Evening guests were Mr. and Mrs. Walter Richter.

George and Ervin Deal, of Baltimore, spent the Christmas holiday at their home.

Mr. and Mrs. Carl Haenftling and daughters are spending the Christmas holiday at Fort Wayne, Ind., with relatives and friends.

Miss Martha and Francis Friend, of Columbus, O., spent the holiday with Mr. and Mrs. Montell Friend and other relatives and friends.

Grantsville News

St. Stephen's Confraternity of Christian Wives and Mothers held its Christmas party for children in the basement of the church recently. Members will hold their annual Christmas program Friday.

Mr. and Mrs. Patrick Harrington and son, Patrick 3d, of New York City, are spending the holidays with Mrs. Harrington's parents, Mr. and Mrs. Harvey Gortner.

Miss Lucretia Boucher, Cumberland, is visiting her mother, Mrs. Malissa Boucher.

Robert Livengood, who is employed in New York, is spending the holidays with his mother, Mrs. Rhoda Paul Livengood and family.

Airman 1 c Charles Ringer and Mrs. Ringer, of Dallas, Texas, are spending the holidays with their parents, Mr. and Mrs. Herbert Ringer and Mrs. Irva Mickey.

Miss Ronnie Young, R. N., Pittsburgh, Pa., is visiting her parents during the holidays.

Clyde Bender, New York City, is spending the holidays with his brother-in-law and sister, Mr. and Mrs. Marshall Landis.

Mrs. T. O. Broadwater, Canton, O., is spending the holidays with her brother and family, Mr. and Mrs. C. O. Bender and Miss Viola Broadwater.

Mr. and Mrs. H. L. Pettit are spending the holidays with their son, and relatives in Ellicottsville, N. Y.

James Smart, student at the University of Maryland, is spending the holidays with his uncle and aunt, Mr. and Mrs. Joseph Fahey, Casselman hotel.

Joseph Bender, stendent at Western Maryland college, Westminster, is spending the holidays with his parents, Mr. and Mrs. C. O. Bender.

Mr. and Mrs. Harry C. Edwards and Mrs. C. E. Ashby attended the funeral of Mrs. Etta Van Ettin, Liberty, N. Y.

Robert Railey, student at Bridgewater College, Bridgewater, Va., is spending the holidays with Mr. and Mrs. Christian Miller.

Emmons Younkin, Pittsburgh, Pa., is spending the holidays with his mother, Mrs. Barbara Younkin, who has been very ill, but is somewhat better at this writing.

Mrs. Henry F. Durst is very much better after suffering from a siege of arthritis.

—o—

30 Marriage Permits Granted Past Week

Thirty marriage licenses were issued during the past week ending Wednesday morning from the office of Richard L. Davis, clerk of the Circuit court. This brought the total for December thus far to 88. Three licenses issued during the week were marked "don't publish."

John Lester Davis, 26, driller's helper, Uniontown, Ky., and Dorothy Rose Cramer, 18, Punxsutawney, Pa.

Robert Wayne Graham, 19, (parent's consent) laborer, Masontown, W. Va., and Jeanette Lavon Boggs, 16, (parent's consent) Arthurdale, W. Va.

William Bryce Shriver, 22, clerk, near Independence, W. Va., and Emma Grace Cline, 18, Grafton, W. Va.

Ralph Edward Shaw, 24, welder's apprentice, West Finley, Pa., and Betty Ann Kitzmiller, 23, near Oakland, Md.

Noah William Frazee, 24, oiler, Friendsville, Md., and Bonnie Lou Feather, 19, Hazelton, W. Va.

Colonel E. Marteney, 61, car inspector, and Dovie Pearl Phillips, 60, both near Keyser, W. Va.

Eugene Fitzwater, 26, farmer, and Arvella Virginia Mongold, 18, both Moorefield, W. Va.

Felix Martin Elliott, 22, insurance salesman, and Barbara Jane Faulkner, 29, both Morgantown, W. Va.

Elman Wellington Riley, 32, carpenter, and Leona Grace Bohon, 22, both Terra Alta, W. Va.

Richard Dale Christopher, 18 (parent's consent) and Barbara Jean Clark, 16 (parent's consent) both Morgantown, W. Va.

William Francis Gatian, 18 (parent's consent) laborer, Westover, W. Va., and Joyce Marie Laurita, 18, Sabraton, W. Va.

Adrian Verian Shaffer, 20, (parent's consent) laborer, near Oakland, but in Preston county, W. Va., and Margaret Alice Marie Hartman, 18, Terra Alta, W. Va.

Edward James Rockwell, 25, U. S. Army, Masontown, Pa., and Katherine Josephine Hromada, 18, Republic, Pa.

Elzie Clifford Reese, 25, laborer, Fairchance, Pa., and Geraldine Mae Clemmer, 16, (parent's consent) Smithfield, Pa.

Robert Delano Swaney, 22, laborer, Fairchance, Pa., and Patricia June Hartman, 17 (parent's consent) near Smithfield, Pa.

Jack William Duling, 30, business owner, Thomas, W. Va., and Ruth Naomi Nealis, 21, Davis, W. Va.

James Keith Shelton, 21, trucker, Belington, W. Va., and Gloria June Pingley, 21, Junior, W. Va.

Lewie Franklin Jeffries, 42, railroader, and Blondell Marie Wiles, 38, both Tunnelton, W. Va.

Carl Edward Shaffer, 21, Eglon, W. Va., and Janet Louise Mitchell, 21, Brandonville, W. Va.

Carl Stanley Miller, 35, engineer, near Fairmont, W. Va., and Geraldine Joy Springer, 33, Clarksburg, W. Va.

Adolph Alfred Channel, 28, service man, Valley Head, W. Va., and Barbara Frances Pingley, 20, Huttonsville, W. Va.

John William Geoghegan, 40, salesman, and Dorothy Janis Rawlings, 35, both of Keyser, W. Va.

Dudley Paige Davis, 20, (parent's consent) regrinder, and Edna Mae Wyne, 20, both of near Core, W. Va.

Booker Felix Blackmon, 21, janitor, Fairmont, W. Va., and Charlotte Mae Johnson, 21, Morgantown, W. Va., both colored.

John Elmer Propst, 32, farmer, Elk Garden, W. Va., and Juanita Anne Haywood, 20, near Keyser, W. Va.

John Dale Ours, 38, checker, Thomas, W. Va., and Pauline Phyllis Dragovich, 32, Morgantown, W. Va.

CARD OF APPRECIATION

I want to extend my thanks to all who voted for me in the Rexall contest, making it possible for me to win the bicycle.

Barbara Beeson Snyder

—Adv. 1t

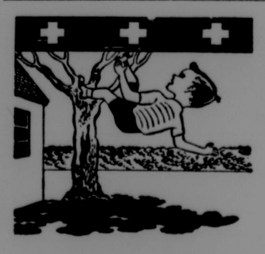
CARD OF THANKS

We desire to express our sincere thanks to all our friends and neighbors for their kindness and helpfuness during the illness and following the death of our wife and mother, the late Mrs. Lillie M. Friend.

We also want to thank Rev. Ralph Jacks for his comforting words, and all those who gave flowers and contributed the use of their automobiles for the funeral.

Husband and Children

—Adv. 1t.



A neighbor's child falls out of a tree in your back yard.

Does your liability insurance provide funds for the medical bills?

For the answer to this, or any other insurance question

SEE

RAY TEETS
Insurance Agency

Representing THE TRAVELERS, Hartford



GREETINGS for the New Year

May the New Year bestow upon you an abundance of all the best things that life has to offer . . . good health, much happiness, and many good friends.

C. MELVIN KIGHT
Oakland, Md.



As the new year dawns, the members of our bank's staff want you to know their unanimous wish: That every bright prospect may become a reality for you and every member of your family in 1957.

2% Interest Compounded Semi-Annually

The GARRETT NATIONAL BANK IN OAKLAND

MEMBER FEDERAL DEPOSIT INSURANCE CORPORATION

PURE BRED
HOLSTEIN
Foundation And Replacement Stock
Five Springer Cows and Heifer Calves
WILLIAM F. DeWITT
Deer Park — DE 4-4337

LAZARUS
CUMBERLAND
SECOND FLOOR
CLEARANCE
COATS - SUITS
DRESSES



Fresh Produce!

U. S. No. 1 Unclassified
POTATOES
50 lbs. 1.29

Maine No. 1 POTATOES 10 lbs. 49¢
COOKING ONIONS 6 lbs. 29¢
Rome Beauty APPLES Bu. box 2.99 4 lbs. 29¢
Pink Seedless GRAPEFRUIT 10 for 69¢
TANGERINES 4 doz. 99¢
Florida ORANGES 4 doz. 99¢

Birdseye Frozen
ORANGE JUICE
6 6-oz. cans 99¢

PEAS 5 pkgs. 99¢
Ford Hook LIMA BEANS 4 pkgs. 99¢
N. B. C. Dandy OYSTER CRACKERS 3 1-lb. bxs. 99¢
Swansdown—White, Yellow, Chocolate CAKE MIXES 3 bxs. 99¢
Scott County SAUERKRAUT 8 No. 300 cans 95¢
Scott County PUMPKIN 4 No. 303 cans 49¢
New Windsor GREEN BEANS 8 No. 303 cans 99¢
New Windsor SWEET PEAS 8 No. 303 cans 99¢

McGRATH'S
SWEET POTATOES
2 No. 3 cans 49¢

After Dinner MINTS lb. pkg. 29¢
Hunt's CATSUP 5 14 oz. btls. 99¢
Vimco MACARONI 3 lb. box 49¢

2 Free Bowls in Each Sack
PURASNOW FLOUR
25 lb. sack 2.09

MAYPOLE FLOUR
25 lb. sack 1.79

FRESH BEEF BRAINS lb. 19¢
FRESH GROUND BEEF lb. 39¢ 3 lbs. $1
LAMB SHOULDER ROAST lb. 39¢
SWIFT'S T-BONE STEAK lb. 59¢
MEATY PORK CHOPS lb. 39¢
SKINLESS HOT DOGS lb. 39¢ 3 lbs. $1
RING OR LONG GARLIC BOLOGNA lb. 59¢

SMOUSE'S
OPEN EVENINGS DE 4-2123 - DE 4-2124

OAKLAND REPUBLICAN

JANUARY 5, 1956

TO

DECEMBER 27, 1956

MISSING: NONE

EMdB


END